

Marines Protest Two Tracts

United Fund, Dystrophy Groups Clash

A smoldering dispute between the Newport Beach United Fund and the Orange County Chapter of the Muscular Dystrophy Assn. broke into the open today.

United Fund leaders are trying to block a Newport fund raising campaign by the dystrophy aid organization, and in turn, dystrophy association officials counter-charged that Newport UF has cut their allocation of funds to ribbons.

First evidence of the dispute came to light after James F. Penney, chairman of the Newport United Fund, filed a protest with the City Council. Penney asked that the Muscular Dystrophy Assn. be denied an exempt city license to conduct a fund raising drive here.

The City Council will hear the case Tuesday night.

Repairs

Demand On Piers

Permits for piers and slips in Newport Beach should be issued if owners permit repairs, city officials said today.

Newport Beach Councilman James R. Stoddard, member of the Joint Harbor Committee, told the four member recommendation group he will discuss the proposed clamp-down with the city council Tuesday night.

Deficient conditions of several piers and slips in the harbor were revealed as the committee reviewed requests of eight persons to transfer pier ownership.

RAD REPAIR

Three of the piers and slips involved were reported to be in a bad state of repair in a Harbor Department spot inspection.

The Joint Harbor Committee (Please turn to Page 2)

Fog Leaves Area With Dim View

Burned out electric lines run-down batteries and burned out coastal area residents came out this morning's fog with a dim view of such regular fall happenings.

The burned-out electric lines—caused by the foggy dampness soaked power transformers and caused shorts that cut off juice in homes in the west Newport Beach area—started at 1:20 a.m. and lasted, in a few cases, until about 6 a.m.

The fog, in one instance, caused a short that set a cross arm of a power pole on fire. Several "hot" wires fell to the ground, but were cut off before further damage occurred.

The run-down batteries were mostly the aftermath of drivers who turned on their lights on the way to work in the thick fog from blanketing the area. They forgot to turn off the lights and only remembered when they tried to start the cars later in the day.

The fog slowed traffic, closed the Los Angeles International Airport and halted water traffic in the bay area and off shore.

The fog moved in about midnight and moved out about 9 a.m.

More of the same—but not quite so dense—may be expected in the next three days, weather bureau officials reported.

Boat Hits

Rock: 2 Flee

A 26-foot cabin cruiser owned by an Orange County resident went aground on the rocks at 5:37 p.m. yesterday near Long Beach, but the two occupants escaped without injury, U.S. Coast Guard officials reported today.

Coast Guard spokesmen identified those aboard the vessel "Horny Toad" as owner Thomas R. Young, 1321 Puente St., Brea, and the operator, David Christianson of Downey.

Both men escaped to the breakwater and were taken off by a Coast Guard vessel. The Horny Toad ended up 2,000 yards from the east end of the Long Beach breakwater on the outside. It was awash with its stern resting on the bottom.



GENERAL ESCAPES ALIVE—Six Marine Corps personnel, including Maj. Gen. Avery R. Kier, commanding general of El Toro Marine Corps Air Station, escaped this blazing inferno at Twenty-nine Palms Marine Corps Air Base Wednesday. The four-engine RSD transport crashed on takeoff and exploded in flames. Marine and civilian firemen fought the blaze for over two hours before the

high octane aviation gasoline was brought under control. General Kier suffered a minor cut on the face and Master Sgt. Irven C. Hughes, the plane's crew chief, was slightly injured on the ear. General Kier was on his way to El Toro for a press conference regarding residential developments under the El Toro landing pattern.

General Survives Crash

Leisure World Plan Opposed

By LPS WAGNER

Southland News Service

EL TORO—The command of Marine Corps Air Station west of the Mississippi has protested to the California Real Estate Commission the development of two residential areas within the approach pattern to El Toro Marine Air Station.

Maj. Gen. Avery R. Kier said Wednesday he hoped Commissioner Wynn R. Savage would include in information to prospective purchasers of property in Leisure World and an adjoining subdivision the fact that the areas are subjected to high noise levels from jet aircraft coming into the base.

Subdividers are required by law to make a full disclosure to prospects of any facts which might influence their purchase—the presence or lack of water or sewage facilities, the distance to schools and stores and the condition of terrain.

CHALLENGE ACTION

A representative of Louis Farramore who proposes to build 600 single-family homes between Ross Cortez's 1,500-acre Moulton Ranch property and El Toro last week challenged the right of the county Planning Commission to deny Savage of its findings concerning the noise to which the dwellers would be subjected.

County Counsel George Holden in a formal opinion today held that the commission had that right and that duty. Gen. Kier had already been tipped to this means of alerting the public and had written Savage on Tuesday.

Gen. Kier was forced to delay his scheduled Wednesday test after what has been a very vigorous campaign.

(Please turn to Page 2)

Deadlock Persists

New Meeting Due On Cost of Barrier

By TOM MURPHINE

A deadlock on dividing local costs of a \$4.2 million beach erosion control program apparently continues today between Newport Beach and other agencies.

Newport city councilmen are scheduled to meet with County Supervisor Warren and federal state and local authorities tomorrow at 3 p.m. in a second discussion in the attempt to iron out a split in local contributions of \$200,000 for the beach program.

Mayor Charles E. Hart of Newport yesterday forwarded a city council resolution to Warner, which declared that the Harbor City still opposes the sandtrap breakwater program.

Back charged that Newport UF leader chopped the Muscular Dystrophy Association's original request for \$500 to \$900.

CERTAIN

We're certain we can get more than \$900 in Newport Harbor and Corona del Mar with our own drive, Back explained.

The dystrophy group director said last year his association asked the Newport United Fund for \$3,500. This was cut later to \$3,000.

When they said they couldn't make their goal last year we accepted another cut to \$2,500, Back noted, "but now it's down to \$900."

MARKETS

NEW YORK (AP)—The stock market closed lower today as trading quieted after an active beginning.

Many leading issues converted pretty good gains into sharp losses.

For complete final quotes see Pages 8, 9.

County's Tallies Complete

Complete returns from all of Orange County's 171 precincts today affirmed the election victories of Congressman James E. E. Robert Badham and Alton E. Allen.

Republican E. E. of Santa Ana, a veteran of 10 years in Congress, bettered his Democratic opponent, Burton Shamsky, 34-year-old Solano Beach attorney, by a margin of slightly better than two points.

Incumbent Harry M. Nelson today conceded defeat in one of the closest and most hotly contested races for county supervisor from the 5th District in county election history.

Nelson, Costa Mesa's business manager, lost his supervisorial seat to retired Laguna Beach banking executive Alton E. Allen by a scant 52 ballots.

Final returns from all of the 5th District precincts this morning gave 21,940 votes to Allen and 21,388 to Nelson, with most repeating the primary election performance that resulted in Tuesday's runoff.

No close was the balloting in Tuesday's election, neither contestant would claim victory nor concede defeat until the complete, official tally was announced today.

From the beginning of balloting Tuesday night, it was virtually impossible to forecast the outcome of a second battle that seldom saw Allen and Nelson separated by more than 100 to 200 votes.

All Over

Alton Allen Wins; Nelson Concedes

Incumbent Harry M. Nelson today conceded defeat in one of the closest and most hotly contested races for county supervisor from the 5th District in county election history.

Nelson, Costa Mesa's business manager, lost his supervisorial seat to retired Laguna Beach banking executive Alton E. Allen by a scant 52 ballots.

Final returns from all of the 5th District precincts this morning gave 21,940 votes to Allen and 21,388 to Nelson, with most repeating the primary election performance that resulted in Tuesday's runoff.

No close was the balloting in Tuesday's election, neither contestant would claim victory nor concede defeat until the complete, official tally was announced today.

From the beginning of balloting Tuesday night, it was virtually impossible to forecast the outcome of a second battle that seldom saw Allen and Nelson separated by more than 100 to 200 votes.

Incubating defeat today Nelson stated.

The voting results, presently available to me indicate that Mr. Alton Allen has been elected supervisor in Orange County's Fifth District.

I wish to extend my congratulations to Mr. Allen and assure him that he will have

This Is the Inside News

Huntington Beach 'First'

A special section of today's DAILY PILOT News Press marks Huntington Beach's first auto show.

Heavy Fighting Reported

Heavy fighting was reported along the Indian border between India and Red China forces. Page 1.

Mrs. Roosevelt Dies

People throughout world today mourn the death of former First Lady Mrs. Eleanor Roosevelt. Page 4.

Complete State Returns

Controller Alan Cranston proved the top vote getter in yesterday's elections. See complete results page 7.

Clay-Moore Vie Tonight on TV

Boxing trainers stage battle before television cameras. Sports page 10.

Convenient, departmentalized coverage of the world nation, state, county and Orange Coast.

INDEX OF INSIDE FEATURES

California News	5	Orange County	6-7
Comics	26	Social Notes	13-16
Editorials	28	Sports	10-12
Finance	29	Television	26
National News	3-4	Theaters	27
Obituaries	3	Weather	2

Newport Harbor NEWS-PRESS Combined With Orange Coast DAILY PILOT.

Office in Newport Beach, 3325 Newport Blvd. See Page 2 for addresses of other offices.

For Classified Advertising Call 678-3311 For All Other Departments, Call 548-3663

State's 'Big A' Gone

GOP Era Said Ended

By MORRIS LANDSBERG

SAN FRANCISCO (AP)—California's election ended a once high-riding Republican era and brought prospects of a complete reshaping of the state's political makeup.

Richard M. Nixon's retirement by the voters wrote off the last of the Republican Big 4 that once commanded national attention.

Many factors contributed to Nixon's downfall, but the returns re-electing Democratic Gov. Edmund G. Brown were decisive.

Here's how it stood today in nearly complete returns

from 31,148 of 31,820 precincts. Brown, 2,921,000. Nixon, 2,591,029.

The results solidified Democratic control of the big state and confronted the Republicans with an almost certain scramble to take over the GOP state organization.

Brown will have the strongest majority his party has ever had in both houses of the Legislature. Democrats also won a 25-13 share of the newly enlarged Congressional delegation. They retained all their incumbents in state office.

The Republicans will be

forced to start all over again. Gone from the scene are Earl Warren, three-time governor who has been on the U.S. Supreme Court since 1953, former Sen. William F. Knowland, unsuccessful candidate for governor in 1958, former Gov. Goodwin J. Knight, another 1958 election casualty, and now Nixon.

There's every expectation that conservative Assemblyman Joseph C. Shell of Los Angeles will challenge party moderates who have managed to hold the GOP state ma-

(Please turn to Page 2)

Returns

Returns from Newport Beach and Costa Mesa precincts omitted from Wednesday's DAILY PILOT News-Press may be found on Page 23 today. The returns listed Wednesday and today were compiled through the efforts of the League of Women Voters of Orange Coast.

Isle Bridge Gets OK On Plan

By GARRY SHORT
Harbor Island's proposed new bridge plan cleared the Joint Harbor Committee Wednesday as the joint city-county group recommended approval to the Newport Beach City Council.

Plans for the one-lane span come before city council Tuesday night.

There were no objections from the Joint Harbor Committee, which is composed of two representatives of the city council and two representatives of the Harbor Commission. Approval was routine, although members made it subject to approval from the U.S. Army Corps of Engineers.

The new bridge is 150 feet long approximately the same length as the existing structure which city officials have threatened to condemn.

The old bridge will continue to carry traffic while construction on the new reinforced concrete bridge is under way adjacent to it, according to a spokesman for Boyle Engineering of Santa Ana, which did the engineering design.

Approximately 15 feet above the water, the new single-lane bridge with a walkway is designed 15 feet wide, said A. M. Fickes, consulting engineer for Boyle.

If Army engineer approval is routine as expected, the project, estimated to cost anywhere between \$40,000 and \$60,000, could go to bid shortly after the first of the year, Fickes estimated.

Residents on the private island plan to pay for the new facility through assessment of the 30 property owners.



City Hall Art Display

Mrs. James B. Stoddard advises local artist Burt Proctor (left) and Newport City Manager Robert Coop in hanging a painting from the new city hall display in Coop's office. Painting is "Evening Tapostland" by Ruth Osgood of Balboa Island. Thirty-seven paintings selected by Proctor from Cowie Galleries, Los Angeles, are now being shown at Newport Beach city hall.

Rafferty To Probe Schools

LOS ANGELES (AP)—Dr. Max Rafferty, newly elected state superintendent of public instruction, says he'll name a committee to examine the State Department of Education.

Rafferty, an outspoken foe of progressive education, won the post after a spirited election battle with Dr. Ralph Richardson.

He said a four or five-man blue ribbon committee of educators would provide him with expert advice and informal guidelines for eventual reorganization of the department.

He indicated Dr. Lloyd N. Morrisett, emeritus professor of education at UCLA, and Dr. Emory Stoops, professor of education at USC, would be asked to serve on the committee.

The Rafferty-Richardson contest was the second hottest in the California election campaign, next to the race for governor.

They debated face to face more than 40 times in the battle over educational concepts.

Richardson contended the California school system is good but not good enough. He pledged to improve it.

Rafferty labeled the system as 35th in the nation and promised to overhaul it.

Rafferty drew most of his backing from conservative elements, Richardson from liberals.

Newport's chief librarian also urged local patrons to use library facilities as an information center on a year-around basis.

Last month, she said, the library's reference department answered 1,117 questions of patrons.

Southland News Service
SANTA ANA—The Bank of Santa Ana was robbed at the closing hour late Wednesday by two gunmen who escaped with \$11,417.

It was the second robbery at the bank in three months. One of the Wednesday bandits was described by witnesses as a "close twin" to the man who robbed the bank of \$13,000 on Aug. 15.

Police said both men wore windbreaker jackets. One wielded a revolver, confronted a teller, threw a bag to her and ordered her to fill it up with cash.

The second man suddenly appeared from the rear of an adjacent room, asked the teller "Is that all?" and then inspected her empty cash drawer.

The men fled in a 1966 car, later found abandoned at 10th and Lowell streets.

John E. Carter, son of Mr. and Mrs. Jack D. Carter of 2175 Raleigh, Costa Mesa, completed recruit training last week at the Naval Training Center, San Diego.

Training Ends

MINNEAPOLIS, Minn. (UPI)—Republican Gov. Elmer L. Andersen appeared today to have won a second term in Minnesota's closest gubernatorial race of the century on the basis of unofficial returns. A recount appeared certain.

With only four precincts out of the state's 3,785 precincts left to be counted, Andersen had a margin of 737 votes over Lt. Gov. Karl Rolvaag.

Leads Ticket, But

Mrs. Harrington Won't Run Again

Mrs. James E. (Burke) Harrington, defeated Democratic candidate for the state Assembly, said Wednesday she will not run for elective office again.

Although Mrs. Harrington, a Corona del Mar housewife, lost her bid for Orange County's 71st Assembly District seat by a 2-1 margin to Republican Robert E. Radham, she was far from gloomy about her defeat.

She ran ahead of the Democratic state ticket in the rock-riddled Republican district.

In fact, her showing was good enough to win a \$50 election bond from her band.

He wagered she would garner less than 36,000 votes in Tuesday's election. She received slightly more than 36,300.

Mrs. Harrington said she probably will buy a new hat with her winnings.

She added that she does not intend to retire from politics altogether but will be available to campaign for future Democratic candidates in Orange County.

Southland News Service
SANTA ANA—Election of Richard T. Hanna of Fullerton to Congress marks the first time since Orange County was founded that it has sent a Democrat to Washington.

Orange County was carved out of Los Angeles County in 1889 and it has been traditionally a Republican stronghold for 73 years.

In recent years, the face of the west county has changed from agriculture to industry. Where farmers generally vote Republican, factory workers line up with the Democrats.

Thus the growing Democratic registration—with an assist from the Democratic control in redrawing district lines following a census brought this significant change.

The 34th Congressional District, which was carved out of the old 28th district, had a registration of 115,847 Democrats and 89,810 Republicans.

A bulge of about 26,000 in favor of the Democrats.

Hanna's winning margin over Republican Robert E. Geier was 89,905 to 71,206 or 18,699 votes, almost the same proportion as the registration.

Corley drew his gun and ordered the boy to drop the knives. The boy hesitated, then dropped the knives and surrendered.

The younger youth was picked up a few minutes later by Juvenile Bureau Detective G. L. Payne and Capt. John Selzer.

Both of the boys were identified by the woman as her attackers. They allegedly admitted attempting the rape.

Both of the boys were taken to Orange County Juvenile Hall and held on suspicion of attempted rape and assault.

Recount Due In Minnesota

MINNEAPOLIS, Minn. (UPI)—Republican Gov. Elmer L. Andersen appeared today to have won a second term in Minnesota's closest gubernatorial race of the century on the basis of unofficial returns. A recount appeared certain.

With only four precincts out of the state's 3,785 precincts left to be counted, Andersen had a margin of 737 votes over Lt. Gov. Karl Rolvaag.

Training Ends

MINNEAPOLIS, Minn. (UPI)—Republican Gov. Elmer L. Andersen appeared today to have won a second term in Minnesota's closest gubernatorial race of the century on the basis of unofficial returns. A recount appeared certain.

With only four precincts out of the state's 3,785 precincts left to be counted, Andersen had a margin of 737 votes over Lt. Gov. Karl Rolvaag.

Miss Merri Christmas and Princesses

Sue Sneed (center), 17-year-old Seal Beach beauty and Huntington Beach High School senior, was proclaimed Miss Merri Christmas Wednesday night in a contest to determine the reigning queen of the

annual Huntington Beach Christmas parade. Her yuletide princesses are (from left) Dianne Price, Paula Yokem, Gloria Christensen and Sharon Plas.

From Page 1

MARINE...

utes because the plane in which he was returning to El Toro from Twenty Nine Palms Marine base had crashed on take off and burned.

The general suffered a cut across the bridge of his nose and it was evident both eyes would be black by today. He also had a nasty bruise on the back of his left hand. He frequently stroked his brow and obviously was feeling out of sorts but carried on in the best manner of a Marine.

I am strongly recommending that the county Planning Commission refuse the rezoning request submitted by Rossmore Corporation (Corr.) and that the area directly below El Toro's only practical all-weather approach be maintained as a "agricultural," said the general.

RESPOND INSTANTLY

There is the possibility that such developments may eventually lead to decreased readiness on the part of the Marine Corps to respond instantly to any threat to national defense.

It is a matter of history that whenever housing approaches military air stations, the public clamor, is not to reduce the housing construction but to reduce air operation or even close the field.

El Toro is a vital link in the national defense posture. Aircraft fly from here daily to take part in training with Marine infantrymen and aboard ships of the U.S. First Fleet. Our jet fighters will defend this area as part of the North American Defense Command. Our fighters and attack aircraft must have close proximity to the sea in order to go aboard carriers of the Pacific fleet to engage the enemy in limited or general war fare.

IDEAL BASE
Every day we train for these missions and El Toro is an ideal base of operation for this.

Orange Coast Group To Pick 25 Directors

A list of 35 candidates to fill 25 directorships on the Orange County Coast Association board has been mailed to members for voting.

Deadline for returning ballots is Nov. 19, according to President Walter Mellett. Officers for the coming year will be elected on Dec. 27.

Incumbent directors on the voting list are Stanley G. Anderson, Ted W. Bartlett, Urban Beh, John T. Boyd Jr., Selim (Bud) Franklin, Henry Freeman, Ted Hambrook, Fred W. Hickman, Edgar Hill, Roger Holden, Ralph C.

Kiser, Walter Mellett, Hugh Mynatt, Phil Norris, Dr. Basil H. Peterson, Dale Ramsey, Ben Reddick, O. W. (Dick) Richard, Willis H. Warner and Karl Wray.

New candidates on the ballot are Alton Allen, Otho I. Books, Don Byrnes, Dan Evans, Richard Farwell, Edwin H. Finster, Clinton Furter, Roy Greenleaf, Ivor Hanson, Earl Haskell, John Hopwood, D. M. Hummel, H. I. Remmers and John Vanderkloot.

Pier transfer from George R. Shaffer to Dean and Shirley Hall at 4005 Marcus Ave.

Pier and slip transfer from Vera V. Monson to Reg L. and Phyllis J. Anderson at 654 Via Lido Nord, Lido Isle.

Pier transfer from Socony Mobil Oil Co., Inc. to HKC Enterprises at 227 20th St.

Pier and slip transfer from Orlo A. and Helen F. Maule to Robert and Patricia Vaughn at 339 Via Lido Soud, Lido Isle.

Pier, slip and seawall transfer from May O. Harris (deceased) to Harry and Florence Fortner at 929 Via Lido Soud, Lido Isle.

Pier and boat transfer from Robert G. Walker Enterprises and Mildred Walker to Perry and Priscilla Holden at 127 E. Bay Front, Balboa Island.

Pier and float transfer from Robert W. Marcus to June R. Shalita at 2907 Marcus Ave. W. Newport Beach.

Pier and float transfer from Margaret F. Bouee (deceased) to Edwin and Doris Brumley at 903 N. Bay Front, Balboa Island.

Pier and boat transfer from Robert G. Walker Enterprises and Mildred Walker to Perry and Priscilla Holden at 127 E. Bay Front, Balboa Island.

Pier and float transfer from Robert W. Marcus to June R. Shalita at 2907 Marcus Ave. W. Newport Beach.

Pier and float transfer from Margaret F. Bouee (deceased) to Edwin and Doris Brumley at 903 N. Bay Front, Balboa Island.

Pier and boat transfer from Robert G. Walker Enterprises and Mildred Walker to Perry and Priscilla Holden at 127 E. Bay Front, Balboa Island.

Pier and float transfer from Robert W. Marcus to June R. Shalita at 2907 Marcus Ave. W. Newport Beach.

Pier and float transfer from Margaret F. Bouee (deceased) to Edwin and Doris Brumley at 903 N. Bay Front, Balboa Island.

Pier and boat transfer from Robert G. Walker Enterprises and Mildred Walker to Perry and Priscilla Holden at 127 E. Bay Front, Balboa Island.

Pier and float transfer from Robert W. Marcus to June R. Shalita at 2907 Marcus Ave. W. Newport Beach.

Pier and float transfer from Margaret F. Bouee (deceased) to Edwin and Doris Brumley at 903 N. Bay Front, Balboa Island.

Pier and boat transfer from Robert G. Walker Enterprises and Mildred Walker to Perry and Priscilla Holden at 127 E. Bay Front, Balboa Island.

Pier and float transfer from Robert W. Marcus to June R. Shalita at 2907 Marcus Ave. W. Newport Beach.

Pier and float transfer from Margaret F. Bouee (deceased) to Edwin and Doris Brumley at 903 N. Bay Front, Balboa Island.

Pier and boat transfer from Robert G. Walker Enterprises and Mildred Walker to Perry and Priscilla Holden at 127 E. Bay Front, Balboa Island.

PIERS...

tee and city council has rarely held up a pier permit transfer. But Stoddard said that any deficiency should be pointed up to the council at the time of the transfer.

He declared he would favor the city putting owners on notice that permits would be withdrawn within 60 days if deficiencies were not corrected.

Recommended for approval Wednesday were:

Pier transfer from George R. Shaffer to Dean and Shirley Hall at 4005 Marcus Ave.

Pier and slip transfer from Vera V. Monson to Reg L. and Phyllis J. Anderson at 654 Via Lido Nord, Lido Isle.

Pier transfer from Socony Mobil Oil Co., Inc. to HKC Enterprises at 227 20th St.

Pier and slip transfer from Orlo A. and Helen F. Maule to Robert and Patricia Vaughn at 339 Via Lido Soud, Lido Isle.

Pier, slip and seawall transfer from May O. Harris (deceased) to Harry and Florence Fortner at 929 Via Lido Soud, Lido Isle.

Pier and boat transfer from Robert G. Walker Enterprises and Mildred Walker to Perry and Priscilla Holden at 127 E. Bay Front, Balboa Island.

Pier and float transfer from Robert W. Marcus to June R. Shalita at 2907 Marcus Ave. W. Newport Beach.

Pier and float transfer from Margaret F. Bouee (deceased) to Edwin and Doris Brumley at 903 N. Bay Front, Balboa Island.

Pier and boat transfer from Robert G. Walker Enterprises and Mildred Walker to Perry and Priscilla Holden at 127 E. Bay Front, Balboa Island.

Pier and float transfer from Robert W. Marcus to June R. Shalita at 2907 Marcus Ave. W. Newport Beach.

Pier and float transfer from Margaret F. Bouee (deceased) to Edwin and Doris Brumley at 903 N. Bay Front, Balboa Island.

Pier and boat transfer from Robert G. Walker Enterprises and Mildred Walker to Perry and Priscilla Holden at 127 E. Bay Front, Balboa Island.

Pier and float transfer from Robert W. Marcus to June R. Shalita at 2907 Marcus Ave. W. Newport Beach.

Pier and float transfer from Margaret F. Bouee (deceased) to Edwin and Doris Brumley at 903 N. Bay Front, Balboa Island.

Pier and boat transfer from Robert G. Walker Enterprises and Mildred Walker to Perry and Priscilla Holden at 127 E. Bay Front, Balboa Island.

Pier and float transfer from Robert W. Marcus to June R. Shalita at 2907 Marcus Ave. W. Newport Beach.

Pier and float transfer from Margaret F. Bouee (deceased) to Edwin and Doris Brumley at 903 N. Bay Front, Balboa Island.

Pier and boat transfer from Robert G. Walker Enterprises and Mildred Walker to Perry and Priscilla Holden at 127 E. Bay Front, Balboa Island.

Pier and float transfer from Robert W. Marcus to June R. Shalita at 2907 Marcus Ave. W. Newport Beach.

Pier and float transfer from Margaret F. Bouee (deceased) to Edwin and Doris Brumley at 903 N. Bay Front, Balboa Island.

Pier and boat transfer from Robert G. Walker Enterprises and Mildred Walker to Perry and Priscilla Holden at 127 E. Bay Front, Balboa Island.

Pier and float transfer from Robert W. Marcus to June R. Shalita at 2907 Marcus Ave. W. Newport Beach.

Pier and float transfer from Margaret F. Bouee (deceased) to Edwin and Doris Brumley at 903 N. Bay Front, Balboa Island.

Pier and boat transfer from Robert G. Walker Enterprises and Mildred Walker to Perry and Priscilla Holden at 127 E. Bay Front, Balboa Island.

Pier and float transfer from Robert W. Marcus to June R. Shalita at 2907 Marcus Ave. W. Newport Beach.

From Page 1

utes because the plane in which he was returning to El Toro from Twenty Nine Palms Marine base had crashed on take off and burned.

The general suffered a cut across the bridge of his nose and it was evident both eyes would be black by today. He also had a nasty bruise on the back of his left hand. He frequently stroked his brow and obviously was feeling out of sorts but carried on in the best manner of a Marine.

I am strongly recommending that the county Planning Commission refuse the rezoning request submitted by Rossmore Corporation (Corr.) and that the area directly below El Toro's only practical all-weather approach be maintained as a "agricultural," said the general.

RESPOND INSTANTLY
There is the possibility that such developments may eventually lead to decreased readiness on the part of the Marine Corps to respond instantly to any threat to national defense.

It is a matter of history that whenever housing approaches military air stations, the public clamor, is not to reduce the housing construction but to reduce air operation or even close the field.

El Toro is a vital link in the national defense posture. Aircraft fly from here daily to take part in training with Marine infantrymen and aboard ships of the U.S. First Fleet. Our jet fighters will defend this area as part of the North American Defense Command. Our fighters and attack aircraft must have close proximity to the sea in order to go aboard carriers of the Pacific fleet to engage the enemy in limited or general war fare.

IDEAL BASE
Every day we train for these missions and El Toro is an ideal base of operation for this.

There is the possibility that such developments may eventually lead to decreased readiness on the part of the Marine Corps to respond instantly to any threat to national defense.

It is a matter of history that whenever housing approaches military air stations, the public clamor, is not to reduce the housing construction but to reduce air operation or even close the field.

El Toro is a vital link in the national defense posture. Aircraft fly from here daily to take part in training with Marine infantrymen and aboard ships of the U.S. First Fleet. Our jet fighters will defend this area as part of the North American Defense Command. Our fighters and attack aircraft must have close proximity to the sea in order to go aboard carriers of the Pacific fleet to engage the enemy in limited or general war fare.

IDEAL BASE
Every day we train for these missions and El Toro is an ideal base of operation for this.

There is the possibility that such developments may eventually lead to decreased readiness on the part of the Marine Corps to respond instantly to any threat to national defense.

It is a matter of history that whenever housing approaches military air stations, the public clamor, is not to reduce the housing construction but to reduce air operation or even close the field.

El Toro is a vital link in the national defense posture. Aircraft fly from here daily to take part in training with Marine infantrymen and aboard ships of the U.S. First Fleet. Our jet fighters will defend this area as part of the North American Defense Command. Our fighters and attack aircraft must have close proximity to the sea in order to go aboard carriers of the Pacific fleet to engage the enemy in limited or general war fare.

IDEAL BASE
Every day we train for these missions and El Toro is an ideal base of operation for this.

There is the possibility that such developments may eventually lead to decreased readiness on the part of the Marine Corps to respond instantly to any threat to national defense.

It is a matter of history that whenever housing approaches military air stations, the public clamor, is not to reduce the housing construction but to reduce air operation or even close the field.

El Toro is a vital link in the national defense posture. Aircraft fly from here daily to take part in training with Marine infantrymen and aboard ships of the U.S. First Fleet. Our jet fighters will defend this area as part of the North American Defense Command. Our fighters and attack aircraft must have close proximity to the sea in order to go aboard carriers of the Pacific fleet to engage the enemy in limited or general war fare.

IDEAL BASE
Every day we train for these missions and El Toro is an ideal base of operation for this.

There is the possibility that such developments may eventually lead to decreased readiness on the part of the Marine Corps to respond instantly to any threat to national defense.

It is a matter of history that whenever housing approaches military air stations, the public clamor, is not to reduce the housing construction but to reduce air operation or even close the field.

El Toro is a vital link in the national defense posture. Aircraft fly from here daily to take part in training with Marine infantrymen and aboard ships of the U.S. First Fleet. Our jet fighters will defend this area as part of the North American Defense Command. Our fighters and attack aircraft must have close proximity to the sea in order to go aboard carriers of the Pacific fleet to engage the enemy in limited or general war fare.

IDEAL BASE
Every day we train for these missions and El Toro is an ideal base of operation for this.

There is the possibility that such developments may eventually lead to decreased readiness on the part of the Marine Corps to respond instantly to any threat to national defense.

It is a matter of history that whenever housing approaches military air stations, the public clamor, is not to reduce the housing construction but to reduce air operation or even close the field.

El Toro is a vital link in the national defense posture. Aircraft fly from here daily to take part in training with Marine infantrymen and aboard ships of the U.S. First Fleet. Our jet fighters will defend this area as part of the North American Defense Command. Our fighters and attack aircraft must have close proximity to the sea in order to go aboard carriers of the Pacific fleet to engage the enemy in limited or general war fare.

IDEAL BASE
Every day we train for these missions and El Toro is an ideal base of operation for this.

There is the possibility that such developments may eventually lead to decreased readiness on the part of the Marine Corps to respond instantly to any threat to national defense.

From Page 1

EROSION...

aimed at replenishing sand to washed out beaches in the Surfside-Huntington Beach area. Tentative plans of the U.S. Army Corps of Engineers call for construction of a 2,600-foot breakwater just west of Newport Pier, creating a lagoon to trap sand drifting downcoast.

In a tentative plan to split financing of the \$102,000 in local shares, it had been suggested that Newport city government contribute roughly \$63,000 to the first phase dredging work, and a like amount for the second phase which would include breakwater construction.

U.S. Files Suit On Dynamics

NEW YORK (AP)—General Dynamics Corp. was charged today with antitrust violations.

A Department of Justice suit filed in federal court sought an order to force the industrial giant to divest itself of its carbon dioxide division.

The suit accused the firm of forcing suppliers to buy its carbon dioxide and other industrial gases and asked the court to order a halt to the alleged practice.

On Submarine

Douglas A. Polley, son of Frank A. Polley of 155 Monte Vista Ave., and Norman K. Johnson, son of Mr. and Mrs. Harry D. Johnson of 1999 Santa Ana Ave., both of Costa Mesa, are serving aboard the USS Hornet, an anti-submarine warfare aircraft carrier.

Temperatures

Temperature and precipitation data by a 24-hour period ending at 4 a.m. PST as recorded by the U.S. Weather Bureau at San Francisco.

San Francisco: High 57, Low 47. Precipitation 0.1.

Los Angeles: High 64, Low 54. Precipitation 0.0.

San Diego: High 62, Low 52. Precipitation 0.0.

Phoenix: High 68, Low 58. Precipitation 0.0.

Portland: High 60, Low 50. Precipitation 0.0.

Seattle: High 58, Low 48. Precipitation 0.0.

Denver: High 66, Low 56. Precipitation 0.0.

Chicago: High 60, Low 50. Precipitation 0.0.

New York: High 58, Low 48. Precipitation 0.0.

Philadelphia: High 56, Low 46. Precipitation 0.0.

Boston: High 54, Low 44. Precipitation 0.0.

Washington: High 52, Low 42. Precipitation 0.0.

San Francisco: High 57, Low 47. Precipitation 0.1.

Rain, Snow Forecast in Much of U.S.

Tides

Bay of Washington: Beach tides approximately:
High 4:31 a.m. 12:11 p.m. 8:01 p.m.
Low 11:11 a.m. 5:01 p.m. 11:11 p.m.

Orange Coast

The U.S. Weather Bureau's Orange Coast forecast for Friday (light variable winds becoming westerly 8 to 15 knots; Friday afternoon, clear; night and morning, low clouds and fog but mostly clearing in the afternoon. High temperature Wednesday on the mesa 71 degrees; at the beaches, 65. Low recording on the mesa 54, at the beaches, 55. Water temperature at 9:30 a.m. today 61 degrees.

The Orange County Airport was closed until 9:30 a.m. today because of dense fog along the Orange Coast. Commercial flights were grounded and diverted with visibility unsafe.

Early morning fog along the coast gave way to clear skies throughout southern California today while temperatures remained about the same.

Highs near 65 degrees along the beach and 78 at mountain resort levels were recorded while temperatures ranged in the 70s in upper desert valleys and in the 80s in lower valleys.

Smog in central and inland portions of the Los Angeles basin was anticipated today by the Air Pollution Control District.

The nation's high Wednesday was 91 at Palm Springs, Calif., while 95

Heavy Fighting Again Along Indian Border

Rocky Still Man To Beat

WASHINGTON (UPI) — Gov. Nelson A. Rockefeller of New York was still viewed in Republican circles today as the man to beat for the 1964 presidential nomination despite his weakened showing in Tuesday's election.

This was one conclusion reached by politicians trying to measure the fallout from the 1962 election with its patchwork pattern of victories and defeats for the two parties. Other preliminary findings

President Kennedy will find more Democrats friendly to the New Frontier in the 88th Congress next year despite the loss of four Democratic seats in the House. The Democrats gained three of four Senate seats.

Democratic leaders called the result a vote of confidence in the Kennedy Administration. GOP National Chairman William F. Miller said his party had taken a long stride toward putting a two-party system in the South and had successfully tested revitalized Republican organizations in Northern industrial states.

Individual candidates who won or lost cited an assortment of local issues and strength or weakness in party organization to explain the results.

The Cuban crisis was variously regarded as a meaningless factor in the election outcome or as a significant contribution to Democratic victories. There was no doubt that Kennedy's Cuba policy of the previous two weeks had damaged the Democrats.

The Republicans made an unimpressive showing in the Congressional elections, since the minority party normally gains House and Senate seats in off-year elections when the presidency is not at stake.

However, the GOP did broaden its base of power to prepare for 1964 by reelecting Rockefeller in New York and displacing Democratic governors in Pennsylvania, Ohio and Michigan.

Massachusetts Recount Due

BOSTON (UPI) — Democrat Endicott Peabody's victory margin over Republican Gov. John A. Volpe in Massachusetts' gubernatorial race dwindled further today and a recount seemed certain.

Complete unofficial returns gave Peabody, former Harvard all-America football star, a razor-thin 3,491 edge in the more than 2 million votes cast.

A state-wide retabulation by United Press International last night had given Peabody a 4,059 vote margin. But corrections reported this morning in the vote in three communities—Fall River, Kinton and Sudbury—produced the new figure.

The complete unofficial count was Peabody 1,051,347; Volpe 1,047,856.

OBITUARIES

BELL BROADWAY MORTUARY

110 Broadway LI 8-3433

WESTCLIFF MORTUARY

427 E. 17TH ST. MI 6-4836

BALTZ MORTUARIES

COSTA MESA MI 6-2424
CORONA DEL MAR OR 3-6480

FLOWERS by

Richards

Flower Shop OR 3-6513

Homebound

U.S. to Check Soviet Vessels

WASHINGTON (AP) — Blocking U.S. navy ships were ready to check homeward bound Soviet vessels today for proof that they are

Pact to End Newspaper Strike in NY

NEW YORK (UPI) — Labor Secretary W. Willard Wirtz today announced an agreement has been reached to end the seven-day old strike against the New York Daily News.

Terms of the settlement must be approved by members of the Daily News unit of the New York Newspaper Guild (AFL-CIO).

A statement by Wirtz was read to newsmen by John W. Leslie, deputy assistant secretary of labor shortly before 4:30 a.m. It followed a marathon negotiating session at a Manhattan Hotel.

The statement said: "The union has received a proposal from Secretary Wirtz and the federal mediators which it ratified by the guild will be accepted by the Daily News. It has been further agreed that the contents of the proposal will not be made public until presented to the membership of the News unit."

F. M. Flynn, president and publisher of the Daily News, left the hotel and commented that he hoped the News would resume publication at the earliest possible moment.

"We are very pleased with the way things are going up to now," Flynn said.

Nehru Pledges Victory

NEW DELHI (UPI) — Heavy fighting has broken out between Indian troops and the invading Communist Chinese on two sectors of the northeastern front. It was announced officially today.

A defense ministry spokesman said that in one engagement in the western area of the North East Frontier Agency (NEFA) near the town of Jang "some Chinese were killed."

In the eastern portion of the NEFA near the Burma border continuous fighting was reported, with at least 15 Chinese killed or wounded in one clash.

The report of the new fighting came shortly after Prime Minister Jawaharlal Nehru told a cheering parliament that India has accepted the challenge of the Red invasion.

"With all its consequences" and would not negotiate with Peiping until its forces were driven or pulled out of the high mountain border regions.

The new clashes marked the first serious outbreak of fighting in the undeclared border war since Oct. 28 when the Chinese took Damchok and the Jara La Pass in Ladakh in the northwestern portion of the 2,500-mile front.

The spokesman said sniper fire still was being exchanged near the administrative center of Walong in the extreme eastern NEFA area when the last report was received last night.

He said all the fighting occurred yesterday and today. In the vicinity of Walong, he reported five separate outbreaks of fighting.

In one, he said the "Chinese attacked one of our positions in the outskirts of Walong in the early hours of yesterday morning. Our troops successfully repulsed the attack."



DAILY PILOT / NEWS PAPER
Thurs., Nov. 8, 1962

Test Ban Said K's Big Aim

MOSCOW (UPI) — Premier Nikita Khrushchev today appeared to have turned his Berlin showdown to a new campaign to conclude a nuclear test ban agreement with the West.

In his first encounter with Western correspondents since the Cuban crisis, Khrushchev last night disclosed that Soviet nuclear tests will stop Nov. 20.

He also rejected the idea of a summit meeting, hunted at friction with Cuba and indicated that he had no deadline at present for a Berlin settlement.

Alternately cheerful and short-tempered, he made his remarks in an hour-long series of toasts and conversations at a Kremlin reception on the 45th anniversary of the Russian revolution.

Khrushchev said that with the current Soviet testing series ending, "I think it's a good time" for East and West to conclude a test ban agreement. The United States announced Sunday it has ended its tests.

"The positions of the U.S.A. and the U.S.S.R. are very close together," Khrushchev said.

But he added that when the current stage of Soviet testing was finished, his scientists would keep working on future experiments, and he was skeptical that the United States had stopped testing for good.

When President Kennedy said United States tests had ended we didn't have a sigh of relief because they will start up again," the premier said.

U.S. Envoy Insulted

Minister to Bulgaria Quits Reception

SOFIA, Bulgaria (AP) — U.S. Minister Eugene Anderson walked out of a Soviet reception Wednesday night after Bulgarian President Dimitar Ganev accused the United States of piratical action against Cuba.

Ganev made the accusation in an address during the Soviet Embassy's reception in honor of the 48th anniversary of the Bolshevik Revolution. It was attended by Sofia's diplomatic corps and chief delegates to the Bulgarian Communist party congress now being held here.

The guests also included Soviet chief ideologist Mikhail Suslov and Blas Roca, former secretary general of the Cuban Communist party.

Ganev spoke after Soviet Ambassador Georgi A. Denisov addressed the

guests. Denisov made a passing reference to American imperialism before launching into the familiar Soviet line that Premier Khrushchev saved the world from war by withdrawing Soviet missiles from Cuba.

Ganev said the United States had violated all international laws in trying "to put up the blockade around small but heroic Cuba, in beginning piratical action and in openly preparing an armed attack on revolutionary Cuba."

"I think we had better leave," said Mrs. Anderson to her American interpreter. They started out.

Bulgarian government officials rushed over in an attempt to smooth things over, diplomatic informants said, but Mrs. Anderson would have none of it.

The Bulgarian press did not mention the incident today.

Both Sides Cheer At Election Results

WASHINGTON (AP) — Democrats and Republicans alike found something to cheer about today in the make-up of the new 88th Congress that will convene on Jan. 9.

For the Democrats, the big talking point was that they had not suffered the big losses that usually befall the party in power in an off-year election.

President Kennedy said in a statement issued by the White House that he was heartened by the outcome of Tuesday's elections and was certain Congress would meet its responsibilities "in a progressive and vigorous manner."

Republicans failed to make the gains they had hoped for in congressional races, but the GOP national chairman, William F. Miller, said he did not see in this in any way an endorsement of the New Frontier and its programs.

The new line-up in the Senate will be 68 Democrats and 32 Republicans. This lifts the Democratic majority to the highest peak since they won 69 seats in the 1938 election.

They had a 64.36 margin in the outgoing Congress. In the House where 435 seats were at stake this year, the Democrats captured 258 and the Republicans 176 and the Democrats were leading in one undecided race in Alaska. If the Democrats win this they will have a hefty majority of 83.

Even so, the Democratic majority will be less than it was in the 87th Congress when there were 437 house seats and the Democrats held 263 and the Republicans 174.

Population Rise

OTTAWA (UPI) — Canada's population is nearing the 19-million mark. The Bureau of Statistics said Wednesday population has increased by 445,000 to an estimated total of 18,683,000 since the last census of June, 1961.

PIANO
Select your piano in model and finish to match your decor and one you would wish to be your own should you decide to apply rental toward purchase.
Orange Coast Music Co.
101 N. Harbor, Costa Mesa
Phone 5-1111
Mon & Fri 10-6 P.M.

WIN A TURKEY

DRAWING

Every Sunday 12 noon
Winner need not be present to win

Kittie's Donut Shop

539 W. 19th 19th & Harbor, Costa Mesa
Next To All American Market

These Are The Facts:

Under the above headline, "These Are The Facts," the undersigned COMMITTEE OF 1,000 FOR THE ELECTION OF ALTON ALLEN AS SUPERVISOR OF THE FIFTH DISTRICT published an advertisement in the DAILY PILOT News Press which refuted many falsehoods which had been spread by campaigners for the re-election of the incumbent supervisor.

Included in the statements was the following: "ALTON ALLEN has voted in every election—general and primary—since he was 21 years old, a total of 44 years. He holds documentary proof. He'll be glad to show it to you."

Now that the election is over and you the voters of the Fifth Supervisorial District, have elected Alton Allen as your supervisor — and the incumbent has conceded Alton Allen's election — we want you to know that the offer still holds good.

The same is true of the other statements that were made in this advertisement. ALTON ALLEN and our campaign committee will be glad to produce proof of all of the facts set out in that advertisement — with one exception that has been brought to our attention.

There is one inaccuracy regarding Victor Andrews which crept into the copy. This we desire to correct. The inaccuracy was the result of a failure to catch a change in the original copy which was prepared shortly before deadline as the result of some additional absurd charges made against ALTON ALLEN by the incumbent's campaign committee.

The error was contained in the fifth paragraph of the subject advertisement and it linked the name of Victor Andrews with that of certain land developers who supported the incumbent. The text should have read, "ALTON ALLEN has no big-money backers such as The next sentence should have read, "Neither has he any support from (listing the names)"

and other engaged in (land) development

Mr. Victor Andrews has written us a letter on the stationery of George H. Tobias, co-chairman of the incumbent's campaign committee in which he declares "I do not own any development property or holdings in Orange County. In fact, the only real property I own or have any interest in in Orange County is my home."

THE COMMITTEE OF 1,000 accepts Mr. Victor Andrews' declaration and sincerely regrets any inferences that may have been drawn regarding Mr. Andrews as a result of this inadvertent error.

THE COMMITTEE OF 1,000 wants to take this opportunity to thank, sincerely, the nearly twenty-two thousand voters who took the trouble to dig into the facts and who rejected the scores of ridiculous assertions that were made regarding ALTON ALLEN.

During the next four years you — and that means everyone in the dynamic Fifth District — will have an opportunity to become fully acquainted with ALTON ALLEN and we are certain that you, like those of us privileged to help elect ALTON ALLEN, will come to know him for the really fine and capable man that he is.

More important even than this, we are sure you will find he will serve you well. As our Fifth District Supervisor he will look after your interests and the interests of the entire Fifth District at all times. For he has the education, the long successful experience in business, and the political know-how to get things done for you.

As we told you before—during the entire campaign, primary and general—we must have a supervisor from our Fifth District who can make his influence felt on the five-man board of Supervisors, whose decisions determine our future, as well as our present well-being.

We are sure you have elected such a man in ALTON ALLEN.

THANK YOU.

Committee of 1,000 for the Election of Alton Allen

448 West 19th Street, Costa Mesa

Bidwell

Bidwell

3428 Via Lido FREE PARKING Newport Beach
"One of the Lido Shops"



FORMER FIRST LADY OVER 25 YEARS
Mrs. Roosevelt 1936, 1961, 1950

'Great Lady'

Former First Lady, Eleanor Roosevelt Dies

NEW YORK (AP)—Mrs. Franklin D. Roosevelt, a first lady whose stature grew from the White House to the world, died in her Manhattan apartment Wednesday night.

The 78-year-old widow of the nation's 32nd president and niece of the 26th president had suffered from what the family described as "a complicated type of anemia" for two and a half years.

Her health failed rapidly during the last six weeks, accelerated by non-contagious tuberculosis which was not proved until Oct. 25.

Her physicians, expecting heart failure, were with her at the end, along with three of her five living children. Two sons were en route by plane from distant points in the nation. Nineteen grandchildren and four great-grandchildren also survive her.

GREAT LADIES

"One of the great ladies in the history of this country has passed from the scene," said President Kennedy. "Her loss will be deeply felt by all those who admired her tireless idealism or benefitted from her good works and counsel."

Leaders of the nation and the world joined in expressing sorrow and loss.

"I have lost an inspiration," said U.N. Ambassador Adlai E. Stevenson, the only person outside of the family to visit Mrs. Roosevelt during the final weeks of her illness. He went by her invitation.

"She would rather light candles than curse the darkness," Stevenson said, "and her glow has warmed the world."

Private funeral services will be held at St. James Episcopal Church in Hyde Park, N.Y., north of New York City on the Hudson River, at 2 p.m. Saturday.

BURIAL SET

She will be buried in the rose garden of the family estate at Hyde Park beside her husband, "in accordance with the joint wishes," the family said. His simple gravestone already bears her name and the year of her birth, 1884.

Those at the interment service, in addition to family will include representatives from the U.S. government, the United Nations, and the state of New York, as well as close friends of Mrs. Roosevelt. The announcement said President Kennedy will

attend. So will former President Harry S. Truman and his wife.

A memorial service at the Cathedral of St. John the Divine in New York City is being planned for sometime within the next two weeks.

The family gave permission for an autopsy, but its purpose was not made clear. Eight years ago, Mrs. Roosevelt willed her eyes to an eye bank.

FOUGHT ILLNESS

Mrs. Roosevelt fought her illness with the same vigor with which she had pursued a career which took her to the far corners of the world.

She was often on the go—shuttling around the world on one errand or another, both public and private. She lectured far and wide and was known to the public in many lands.

Her travels were often the subject of good natured humor. They also brought barbed criticism from many who disliked her or her husband or both of them.

Only after her death did the family disclose that her illness was discovered two and a half years ago. Initially treatment permitted her to continue writing, speaking and holding her own.

IN HOSPITAL

But last July, the anemia worsened and she entered the hospital for a series of tests. She left the hospital and went to Hyde Park for a rest, then to Campobello Island where she had tirelessly helped her husband to recover from polio 40 years ago and resume his career despite the crippling handicap.

She reentered the hospital Sept. 26 and was moved to her apartment three weeks later, at her request.

Mrs. Roosevelt died exactly 30 years after the first election of her husband to the presidency.

She campaigned with him through four successful bids for the presidency and served as the political eyes and ears for her physically handicapped mate.

Although having expressed a wish for "freedom from public notice" upon leaving the White House, Mrs. Roosevelt moved on to even wider fame.

SERVED TRUMAN

She helped organize the United Nations and served President Truman, her husband's successor, as a United States representative to the United Nations.

Lester B. Pearson, the Canadian statesman then president of the U.N. General Assembly, said in Ottawa Wednesday night.

"She was one of the great women of our time and her contribution toward progress in her own country was only equaled by her contribution to all good international causes."

Mrs. Roosevelt never learned the results of the elections of Tuesday, in which her son James returned to Congress as a Democratic representa-

Mikoyan Actions Unknown

MIAMI (UPI)—An apparent Havana radio blackout since Tuesday on activities of Soviet envoy Anastas Mikoyan continued today.

The Cuban propaganda transmitter flooded the air waves with reports of "popular celebrations" of the 45th anniversary of the Soviet revolution, but there was no mention of Mikoyan.

In Havana, informed sources said Mikoyan's special plane had been seen parked outside the terminal at the International Airport yesterday, strengthening speculation he may be planning to return home soon.

One broadcast said Premier Fidel Castro, his brother Raul and President Osvaldo Dorticos attended a reception at the Russian embassy last night marking the Soviet anniversary. But there was no mention of Mikoyan.

Another broadcast said the central committee of the Soviet Communist Party sent a message of greetings to Mikoyan and to the Cuban people expressing Russian solidarity with the Castro government.

As far as the outside world is concerned the last reported meeting between Mikoyan and Castro apparently was on Monday.



DAILY PILOT / NEWS PRESS
Thurs., Nov. 8, 1962

Estes Given Eight Years

TYLER, Tex. (AP)—A jury convicted bankrupt promoter Billie Sol Estes of swindling and set his sentence at eight years in the State Penitentiary Wednesday.

The verdict, reached after the 11 men and one woman deliberated 2 hours and 8 minutes, ended a 17-day trial on state charges growing out of a transaction involving a mortgage on liquid fertilizer tanks. The state said the tanks did not exist.

Estes, 37, faces state anti-trust charges, accusing him of fixing the price of liquid fertilizer. Also pending against him are federal charges of fraud, conspiracy and perjury in connection with \$22 million in loans obtained on fertilizer tanks.

Asked for comment on the verdict, Estes replied: "What can you say?"

U.S. Plans Moon Blasts

PASADENA, Calif. (AP)—Scientists are planning to set off explosions on the moon to find out what it's made of, at least to a depth of 500 feet.

The explosives and devices to record the shock-wave reflections from various materials in the lunar crust may be sent to the moon aboard an upcoming unmanned Surveyor spacecraft, or the experiment may be delayed until men land on the moon.

Francis E. Lechner of California Institute of Technology's seismological laboratory and Dr. Robert L. Kovach of Caltech's jet propulsion laboratory said Wednesday they are developing a 50-pound moon-blast package for the National Aeronautics and Space Administration.

Present plans call for Surveyor spacecraft to carry vehicles to move around and sample materials on the moon's surface. The blast device would be an additional package.

WHAT . . .

do you know
about the
MORMAN CHURCH?

WOULD . . .

you like
to know more?

Telephone

646-6363

no obligation of course

atlantic music

445 E. 17th St., Costa Mesa

factory direct prices!

"VOICE of the THEATRE"

STEREO COMPONENT SYSTEM

WITH 27" LIFE-SIZE TV

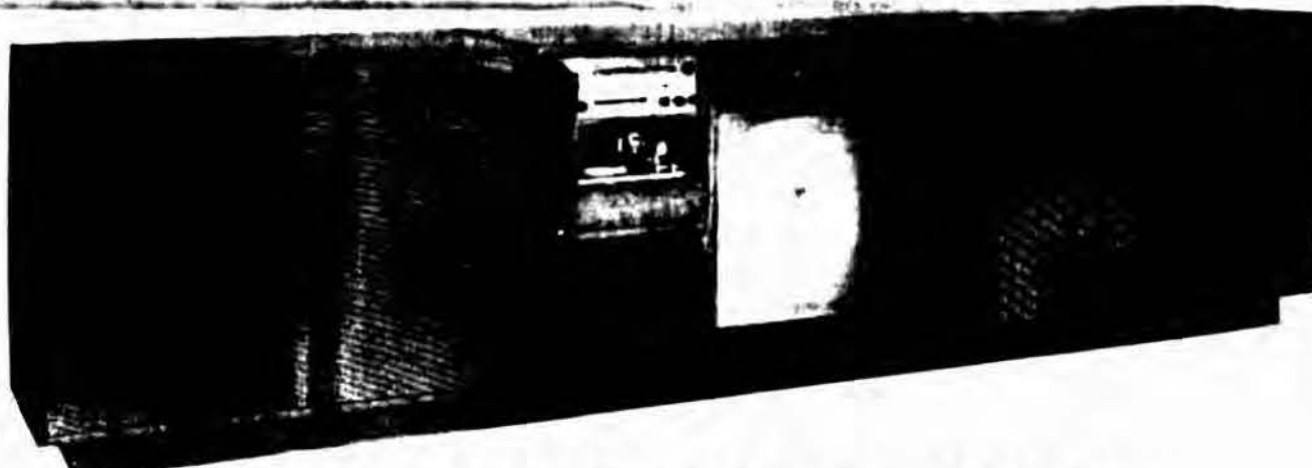

REGULARLY
\$2495.00

SALE PRICED AT \$1750⁰⁰

A masterpiece of thrilling Concert Hall realism with 140 watts of audio power, AM-FM, Garrard Type 'A' automatic turntable-changer, Altec-Lansing dual 15" woofer and multi cellular-horn sound systems, installed in hand-crafted custom built walnut cabinetry, nearly 12 feet long!

This professional system combines the most famous brands of stereo components into an acoustically matched, sonically superior instrument so breathtaking you must hear it to believe it!

BRING IN YOUR FAVORITE RECORD. LET US PLAY IT FOR YOU AS YOU'VE NEVER HEARD IT PLAYED BEFORE!

SALE! SAVE 20% to 40% • FISHER 500 B • GARRARD
SHURE • HARMON-KARDON • BOGEN • AND MANY MORE
FAMOUS BRANDS!

6 FOOT--40 WATT FM-STEREO-PHONO CONSOLE

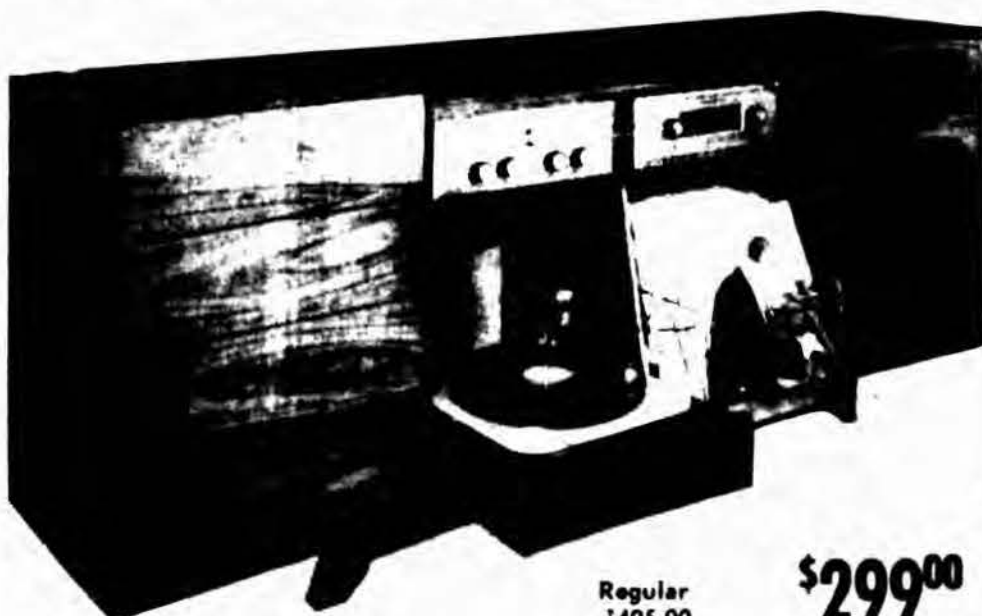

Regular
\$495.00

\$299⁰⁰

★ SUPERB FM TUNER

★ 40 WATT STEREO AMPLIFIER

★ 4-SPEED CHANGER - JEWEL STYL

★ DUAL 12" CO-AX SPEAKERS

★ CUSTOM BUILT WALNUT CABINET

THE ELECTION IS OVER

THE SUCCESSFUL CANDIDATES ARE OUR REPRESENTATIVES

LET'S JOIN TOGETHER TO BUILD FOR THE FUTURE

JOSE ROSAN SR.

ROSAN
ENGINEERING
CORP.

NEWPORT BEACH

OPEN HOUSE HIGHLIGHTED IN DANCE CLUB

The membership committee of U.I. Social Dance Club wishes to announce that the club house will be open to the public for the first time for Guest Open House Night on Sat., Nov. 10th from 8 p.m. to midnight.

Refreshments, party games, dance mixers, general dancing to live music will be included in an evening of clean wholesome fun.

For further information call MI 6-8951 4 p.m. to 10 p.m. Mon-Sat.

Have you heard
about the
BRAT SHOP'S
newest addition?



the new MISTER SHOP

Watch for Sunday's Ad!

Swan Song

Nixon Shows Anger At Last Press Meet

LOS ANGELES (AP) — Richard M. Nixon as angry and distraught as he has ever been in public, met reporters in what he called his final news conference — and accused segments of the press of utterly failing to give him a fair shake.

Newsmen thought the Republican gubernatorial candidate had called the conference Wednesday to concede victory to Democratic Gov. Edmund G. Brown, Nixon did that, but he kept talking. "As I leave you," Nixon told reporters coldly, "I want you to know just how much you're going to be missed."

"You won't have Nixon to kick around any more because, gentlemen, this is my last press conference," Nixon was endorsed by some 75 per cent of the California daily newspapers that took sides in the turbulent gubernatorial campaign. But he said many of his statements had been ignored by the press.

NO COMPLAINTS
"I have no complaints about the press coverage," Nixon said early in his statement. But it turned out he had plenty.

Samples
"I am proud of the fact I defended my opponent's patriotism. You gentlemen didn't report it, but I am proud that I did that."

"As I leave the press, all I can say is this: For 16 years, ever since the Alger Hiss case, you've had a lot of fun, that you've had an opportunity to attack me and I think I have given as good as I can take."

"It was carried right up to the last day of the campaign. I made a talk on television, a talk in which I made a flub."

"I said I was running for governor of the United States. The Los Angeles Times dutifully reported that. Mr. Brown the last day made a flub. He said 'I hope everybody wins, that you vote the straight Democratic ticket, including Sen. Kuchel (a Republican).' The Los Angeles Times did not report that."

BE FAIRER
The Times endorsed Nixon. "And I can only say thank God for television and radio for keeping the newspapers a little more honest."

"Among the great newspapers in this country that people say I should be concerned about are the Louisville Courier-Journal, the New York Post, the Milwaukee Journal and the Fresno and the Sacramento Bee."

"I would hope that in the future, as a result of this campaign, that perhaps they (the newspapers) would try

at least simply, to see what both candidates say is reported, that, if they have questions, to ask the same questions of the other candidate."

"I hope that what I have said today will at least make television, radio and the press first recognize the great responsibility they have to report all the news and second to recognize that they have a right and a responsibility, if they are against a candidate — give him the shaft."

"But also recognize, if they give him the shaft — put one lonely reporter on the campaign who will report what the candidate says, now and then. Thank you, gentlemen, and good day."

NOT EVERYONE
The former vice president made it clear his indictment was not directed at all reporters.

"There is one reporter here," he said, "who has religiously, when he was covering me — and incidentally, this is no reflection on the others because some of you, you know, weren't bothered. One reporter, Carl Greenberg — he's the only reporter on the Los Angeles Times, that fits this thing, who wrote every word that I said, wrote it fairly, wrote it objectively."

"I don't mean that others didn't have a right to do it differently, when he was covering me — and incidentally, whatever feelings he had, felt that he had an obligation to report the facts as he saw them."

Nixon also defended the right of editorial expression. "I can only say that the great metropolitan newspapers in this field have a right to take any position they want to on the editorial page. But on the other news page they also have a right to have reporters cover — men who have strong feelings — whether they're for or against a candidate, but the responsibility also is to put a few Greenbergs on a candidate they happen to be against."

FAIR COVERAGE
"Whether they are against him on the editorial page or just philosophically deep down a fellow who at least will report what the man said. That's all anybody can ask."

Gov. Brown said his campaign received very fair coverage.

The press has treated me fairly," Brown said. "I'm almost afraid to say that because my opponent might say this is evidence of special treatment (from the press)."

Of Nixon's news conference Brown said, "I think Mr. Nixon took the defeat a little

bit hard. In retrospect, he'll feel differently."

At his news conference, Nixon said this of his future.

"Well, my plans are to go home. I've got to get acquainted with my family again. My plans, incidentally, are, from a political standpoint, of course, to take a holiday. It will be a long holiday."

"I don't say this with any sadness. I couldn't feel, frankly, more proud of my staff for the campaign they helped me to put on."

Publisher Otis Chandler of the Los Angeles Times said his paper has supported Nixon in all his campaigns and "we continue today to believe that he was the best qualified candidate for governor, as we said in our endorsement editorial of Oct. 21."

TWO PAPERS

The Sacramento and Fresno Bees, two other papers mentioned by Nixon, are members of the McClatchy group. Myron V. DePew, assistant to the McClatchy editor, said, "We can't make any comment. We'd like to know what in the world he was getting at."

Norman E. Isaacs, executive editor of the Louisville Courier-Journal, said

"Mr. Nixon seems to make the necessary distinction between editorial endorsement and news coverage. On this we agree. We agree that newspapers ought to take editorial positions. We agree that they should report what a candidate has to say. This is what we have done — report what the candidates have had to say, including untruths they have had to say about our newspapers."



DAILY PILOT/NEWS PRESS
Thurs., Nov. 8, 1962

GOP Needs New Leader

SAN FRANCISCO (UPI) — California Republicans were searching for a new leader today following the abdication of that responsibility by Richard M. Nixon.

The list of possible nominees is lengthy, but there was no general agreement among GOP powers that any one of the candidates will be able to step into the role immediately.

In conceding the gubernatorial election to Democratic Gov. Edmund G. Brown yesterday, Nixon made it clear that he is stepping down both as a state and national leader of his party.

Looking at the national picture, Nixon predicted that new leadership will come from Republican governors elected Tuesday in New York, Pennsylvania, Michigan and Ohio.

As for California, the 49-year-old former vice president had this to say:

"I look for the Republican party to be revitalized in California under new leadership, not mine. I feel no bitterness. Our party needs a new birth of spirit in California and we must carry California in 1964 if we are to carry the nation."

Campaign Over

Brown Planning Desert Holiday

SACRAMENTO (UPI) — Gov. Edmund G. Brown was back behind his desk in the state capitol today, assured of the same seat for the next four years, and trying to get enough paperwork done to take off on a post-campaign vacation this weekend.

The governor on returning to the capitol last night expressed sharp disagreement with his defeated Republican opponent, Richard M. Nixon, on statements made by the former vice president yesterday. Brown also said the public had not seen the last of Nixon.

"I got no satisfaction from retiring Mr. Nixon," Brown said last night. "He is still a public figure."

"I think we'll hear more from him in the political arena, but where I can't tell you."

The governor watched a rerun on television of Nixon's concession speech and became irate when Nixon said he himself had not let personal considerations enter into the race.

"I think he was awfully rough on me," Brown said. "He almost called me a Communist several times. He called me an ignoramus. He said he wouldn't talk about my family, but he did. I certainly think personal considerations did enter into the race and it was one of the roughest campaigns of my life."

Brown also disagreed with Nixon's contention that press coverage of the campaign had been unfair.

He said he found that the papers were fairer this year than any year since I have

been in politics." He specifically cited the San Francisco Chronicle, the Los Angeles Times, and the McClatchy and Hearst papers.

"Mr. Nixon took the defeat a little bit hard," he told newsmen. "I think in retrospect he'll feel a little differently."

Brown said that after clearing up the backlog of work he and his wife, Bernice, would leave tomorrow or Saturday for a vacation in Palm Springs.

Wyckoff Party OK'd for Ballot

SAN FRANCISCO (UPI) — The Prohibition Party in California won enough votes in Tuesday's election to remain on the state ballot.

The Prohibition candidate for governor, Robert L. Wyckoff, had 44,894 votes in late returns — far more than the

one-fifteenth of one per cent of registered voters required.

Wyckoff said the party would ask the 1965 legislature to change its name from Prohibition to American Party. The new party program stresses conservation instead of prohibition.

RESTAURANT MANAGER

28-40

Delicatessen Personnel and Cooks May Apply
Steady day job, learning and managing So. California's finest restaurant, catering and delicatessen department. Must be familiar with cooking, merchandising and public relations. Good salary. Many Benefits and Growth Potential.

RICHARD'S LIDO MARKET

Newport Beach, ORiole 3-6360

MR. MYNATT

SAVE 50% ON
Drugs, Cosmetics, Gift Items
LAST 3 DAYS
THURS., FRI., SAT., NOV. 8-9-10th

Rexall
Golden Anniversary

1¢ Sale
2 FOR THE PRICE OF 1 PLUS A PENNY

FREE Prescription Delivery

VIA LIDO DRUGS

Open Daily 9 a.m. to 9 p.m.

3445 Via Lido • Newport Beach • California
PHONE ORIOLE 5-0150

READING Problems Solved

PHONICS COMPREHENSION SPEED READING
Study Techniques
Prevent School Drop-outs
Drop-out Classes
Ages 7 to 70
Day or Even

SMITH INSTITUTE OF READING

333 E. 17th Costa Mesa
MI 6-4659



NOW IS THE PERFECT TIME TO...
DECORATE FOR THE HOLIDAYS!
SHOP YOUR FULLER HOME DECORATING CENTER!

do it beautifully with...
WALL FASHION
4.95
GALLON

DRIES IN ONLY 20 MINUTES!

You can change it at FULLER!

For a limited time only you get a quart of FULLER matching semi-gloss absolutely free with each gallon of WALL FASHION INTERIOR LATEX PAINT. Quantities are limited — so hurry!

FREE!

REG. \$1.89 VALUE

NEW TOOL KIT
Everything you need to do a professional job with...
Reg. \$2.99

VERY SPECIAL SALE OF PRE-PASTED WALLPAPER
Our most wanted patterns in the "WALL" line. Reg. to \$1.99 **88¢**

NEW PICTURE DECORATOR MIRRORS
Bring a room to life with a FULLER mirror **8.95**

DECORATIVE ROOM DIVIDERS
PARTIALS — the new room divider...
Reg. \$11.99 **11.88**

REGULAR 2.49
HARLEM PILLOWS TO CLEAR **1.88**

NATURAL PONDEROSA PINE STUDENT DESK
Sturdy to last...
24 x 14 x 30 in. High. Reg. \$19.99 **13.95**

USEFUL AND DECORATIVE STORAGE MASSOCS
The most handsome you've ever seen at the lowest price ever. **6.88**

CHOW TABLES
VERY SPECIALLY PRICED FOR THE HOLIDAYS
Beautiful, decorative tables can be used all throughout the home. **8.88**

ONE WEEK ONLY... SALE PLYWOOD SPECIALS

FIR PLYWOOD	1/4"x4x8'	\$2.29
	3/8"x4x8'	\$3.29
	1/2"x4x9'	\$4.29
	1/2"x4x8'	\$5.29

(SANDED INTERIOR SHOP GRADE)

Hardwood Prefinished WALL PANELING 1/4x4x8 Sheet **2.89** From 2.00

HARDWOOD MOULDING AND WOOD FINISHES at Discount Prices

FIR PLYWOOD (EXTERIOR)	1/4"x4x8'	\$3.50
	3/8"x4x8'	\$4.75
	1/2"x4x8'	\$5.80
	3/4"x4x8'	\$7.50

ARMSTRONG CEILING TILE 12¢ PER TILE
PLAIN WHITE 12x12x1/2"—T & G

1,000 DO-IT YOURSELF BUILDING SUPPLIES ITEMS

BAKER PLYWOOD CO.

OPEN 7 DAYS A WEEK SAT. 8-4, SUN. 9-3 P.M.
2 BLOCKS WEST OF BRISTOL ON BAKER
771 BAKER ST. COSTA MESA KI 9-3073

FULLER PAINTS
WALLPAPERS • MIRRORS

COSTA MESA — 516 W. 19th St. — Phone 646-0571
SANTA ANA — 520 W. 4th St. — Phone KI 2-4791
GARDEN GROVE — 12196 Brookhurst — Phone 539-2154

County's Vote

1972 Precincts Complete		REPRESENTATIVE—	
GOVERNOR		CONGRESS 34th DISTRICT	
Brown (D)	121,174	Ut (R)	81,428
Nixon (R)	108,480	Shamsky (D)	34,470
Wyckoff (P)	3,937		
LIEUTENANT GOVERNOR		MEMBER ASSEMBLY	
Anderson (D)	115,563	60th DISTRICT	
Christopher (R)	106,164	Briggs (R)	37,903
		Dannemeyer (D)	40,683
SECRETARY OF STATE		MEMBER ASSEMBLY	
Jordan (R)	180,019	70th DISTRICT	
Rose (D)	92,840	Dallard (D)	40,183
		Whetmore (R)	41,256
CONTROLLER		MEMBER ASSEMBLY	
Cranston (D)	127,982	71st DISTRICT	
Reagan (R)	143,764	Badham (R)	77,496
Stevens (P)	5,512	Harrington (D)	36,332
TREASURER		STATE SUPT. PUBLIC INSTRUCTION	
Betts (D)	121,665	Rafferty	168,271
Bursterud (R)	147,639	Richardson	77,442
Rice (P)	5,002		
ATTORNEY GENERAL		SUPERVISOR—2nd DIST.	
Moak (D)	120,694	Baker	33,606
Coakley (R)	159,863	Dean	27,308
MEMBER STATE BD.		SUPERVISOR—5th DIST.	
EQUALIZE, 4th DISTRICT		Nelson	21,308
Nevins (D)	137,029	Allen	21,940
Flournoy (R)	143,178		
UNITED STATES SENATOR		STATE PROPOSITIONS	
Kuchel (R)	178,281	1A Bonds, State College, Etc.	
Richards (D)	98,556	Yes	151,837
		No	81,804
REPRESENTATIVE—		4. Assessment Agricultural Lands	
CONGRESS 34th DISTRICT		Yes	108,785
Geier (R)	71,206	No	124,807
Hanna (D)	89,905		

Anna Test

WASHINGTON (UPI) — The flashing light navigational satellite Anna will be put through another test run tonight, according to the Defense Department.

The test run is set for 1:52 a.m. EST.

23. Senate Reapportionment	Yes	143,356
	No	90,031
24. Subversive Activities	Yes	125,249
	No	118,519



CRASH CLAIMS TWO LIVES
Officer Joseph Barrera studies wreckage, victim's shoes

No Politics In Buildings

Southland News Service
SANTA ANA — The Orange County Democratic Central Committee will have to find a new meeting place. It has been barred from using county courtrooms.

pointing out that it has been board policy to provide space for meetings in county-owned buildings only as provided for by law.

The Board of Supervisors shut the courtroom doors.

Students Protest Aid to India

DACTA, Pakistan (UPI) — Several hundred University students demonstrated today in front of the U.S. and British Consulates, protesting Western military aid to India in its border war with Communist China.

Truck Driver Held In Couple's Death

Southland News Service
SANTA ANA — Police today are holding a Utah truck driver in connection with the death of a Tustin couple whose car was reportedly

struck by his tractor-trailer here Wednesday.

1962 Orange County 139 Traffic Toll

The dead couple were identified as Elmer Boje, 52, and his wife, Effie, 66. Booked into Orange County jail on suspicion of manslaughter was Farrell M. Atkinson, 20, of Camas, Utah.

Atkinson reportedly ran his unladen lumber truck through a stop sign on 4th Street at Tustin Avenue, colliding with the car being driven south on Tustin Avenue by Mrs. Boje.

Mrs. Boje was pronounced dead on arrival at Santa Ana Community Hospital. Her husband died of head injuries six hours later without regaining consciousness.

Both car and truck careened side by side into a vacant lot after the crash. Atkinson was not injured in the accident, police reported.

Funeral arrangements are pending at the MacDougal Family Mortuary, Santa Ana.

Gotta Dime? Run a Line!

DR. TAPPAN



Costa Mesa and Bay Area O.A.S. Pensioners Welcome

Funds are available for you to have needed dental care, including NEW DENTURES on Welfare Dept. approval.

FAST DENTURE REPAIRS

Bring your O.A.S. card. We will do all the paper work Without Obligation to You

DR. TAPPAN CREDIT DENTIST
Dental Laboratory

534 W. 19th St. COSTA MESA MI 6-8566

CLOSED THURSDAY

Toy World's Specials



DINO THE DINOSAUR

Dino the Whistling Dinosaur with Fred Flintstone as driver. Moves forward - backwards - Battery operated.

Suggested Price \$15.00



Suggested Price 15.00

Barracuda — Battery Operated Atomic Sub — includes 25 Man Crew. Shoots Torpedoes and Missiles.

NOT A WATER TOY



KING ZOR

Works miracles when hit. Includes gun - 3 suction lined darts. Revers Out Loud.

Suggested Price \$20.00

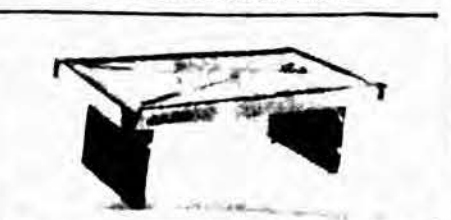

WALNUT FINISH POOL TABLES

84" x 48" x 31" 2.18 in Standard Balls. 48 in Cues. Side returns. Suggested Price \$100.00

69.88 89.88

EXPANDING

We have expanded to next door to add to your shopping convenience. We have doubled our vast selection - Toys at discount prices. **TOY WORLD ANNEX**

CHATTY BABY



The Talking Doll says 11 different things. Blonde or Brunette. Suggested Price \$15.00



SWING SETS

Pictured Above 12.88

OTHER SETS INCLUDE:

2 Swings with Glider 16.88

3 Swings with Glider 22.88

3 Swings with Glider and Slide 31.88



DICK TRACY Power Jet Squad Gun Suggested Price 5.00



SLIDES FREE STANDING SLIDES

6 FT. 10.88

8 FT. 13.88

10 FT. 16.88

Lay-a-way — 50c Holds Till Xmas



FREE PARKING



OPEN Mon., Wed., Thurs., Fri., Nites 'Til 9 p.m.

Sundays 10 a.m. to 5 p.m. KI 5-7032

HARBOR SHOPPING CENTER

Robert Hall
FRIDAY AND SATURDAY
9:30 TO 9:30



boys' snap-front melton car coats

The most popular styling—neat snap-front closing! The most wanted colors—all-occasion black and charcoal... trimmed with contrast knit collar and cuffs! Durable fabric—rugged reprocessed wool melton... fully lined for your wearing comfort!

6.88
Sizes 8 to 18

boys' slim look slacks

in washable rayon gabardines and flannels, 6 to 18. Alterations included

3.99

Robert Hall

OPEN EVERY NIGHT 'TIL 9:30

Open Sun 11 to 5

16th & Newport Blvd., Costa Mesa

contemporary collection



DIAMOND MASTERPIECE Outstanding Creation 119.95 both rings



9 FLAMING DIAMONDS Classic Beauty 279.95 both rings



13 BRILLIANT DIAMONDS Exquisite Design 239.95 both rings



13 EXQUISITE DIAMONDS Dazzling Display 169.95 both rings

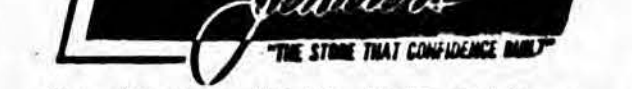

KIRK Jewelers
"THE STORE THAT CONFIDENCE BUILT"

Open Monday and Friday Nights 'Til 9 p.m.
HARBOR CENTER 2300 Harbor Blvd. Costa Mesa
Phone KI 5-9485

How State Voted

31,688 Precincts of 31,628	
GOVERNOR	
Brown	2,977,367
Nixon	2,675,799
LIEUTENANT GOVERNOR	
Anderson	3,080,527
Christopher	2,883,938
SECRETARY OF STATE	
Jordan	3,329,341
Rose	2,431,485
CONTROLLER	
Cranston	3,271,230
Reagan	2,025,801
TREASURER	
Betts	2,929,619
Busterud	2,281,500
ATTORNEY GENERAL	
Moak	3,082,685
Coakley	2,603,482
UNITED STATES SENATOR	
Kuchel	3,070,685
Richards	2,383,742
STATE SUPT. PUBLIC INSTRUCTION	
Rafferty	2,581,234
Richardson	2,349,442
By ASSOCIATED PRESS	
More than 30,000 of California's 31,628 precincts.	
Proposition	YES NO
1 A Bonds	2,914,472 1,409,332
2 Legals	1,806,358 1,923,239
3 Vol. exemption	1,507,743 2,641,791
4 Women's vote	2,871,420 2,476,764
5 Farm lease	1,866,328 1,384,862
6 Compensation	1,998,799 2,376,181
7 Bonds - better	2,733,991 1,408,061
8 Amendments	1,705,871 1,347,438
9 Committees	1,577,784 2,449,386
10 Bond fund	2,341,888 1,464,692
11 Tax exemption	1,440,178 1,828,564
12 Historical tax	1,336,721 2,764,679
13 Cal-vet loans	2,211,316 2,772,442
14 College tax	2,877,345 1,328,999
15 Tidelands	2,393,219 1,465,023
16 Tax boards	2,165,915 2,571,864
17 Constitution	2,162,296 1,838,463
18 Legals	1,643,415 2,516,648
19 Beverage Bd.	1,916,799 2,388,571
20 Council pay	1,842,695 1,967,737
21 Bonding pref.	2,386,342 1,493,174
22 Judges	2,423,343 1,483,322
23 Obedience	2,175,748 1,341,743
24 Reapportionment	1,807,882 1,384,329
25 Anti-Communist	1,737,426 2,787,988

'Sigalert' In Effect

Southland News Service
SANTA ANA—The Sigalert system of warning to Orange County motorists of traffic hazards and congestion is now in effect, according to R. I. Morris, county communications chief.

Radio station KWIZ is already transmitting Sigalert signals, and station KEZY is installing equipment necessary to tape the alerts from the communications center.

Morris said his office would relay to the radio stations alerts from police, fire and patrol services, the harbor department, Civil Defense office, California Highway Patrol and State Division of Forestry.

The Los Angeles County Sigalert will be tied in when bulletins indicate traffic troubles on roads affecting Orange County.

Speed Asked On Aqueduct

Southland News Service
SANTA ANA—Construction of the east branch of the Feather River Project aqueduct as soon as possible is being sought by the Orange County Board of Supervisors, in support of Riverside County supervisors.

The project asks that both east and west branches of the high line be built simultaneously to bring northern water to all of Southern California.

The east branch would hook up to the Perris reservoir and would give Orange County an alternate supply in case the west branch was damaged or destroyed.

Water Bonds Win Approval

Southland News Service
FULLERTON—Voters approved a \$4 million water bond issue by 14,742 to 4,214 votes in Tuesday's election.

Funds from the bonds will be used to expand the city's water facilities including construction of a 75-million gallon reservoir.

2nd Cannon For County

Southland News Service
SANTA ANA—A second county cannon—a 75-mm pack howitzer of World War II—will be dedicated at the Orange County Courthouse at 11 a.m. Sunday, Veterans Day.

The weapon, donated by members of Santa Ana American Legion Post 131, will honor veterans of World War II and Korea. It will be placed alongside a World War I cannon which has been a courthouse fixture since the 1920's. Marine Maj. Charles Warner, first vice commander of the Santa Ana post, will be in charge of the dedication program. Accepting for the county will be Supervisor C. M. Featherly, who also is a past commander of the local Legion post.

FAT OVERWEIGHT

Available to you without a doctor's prescription, our drug called ODRINEX. You must lose up to 7 lbs. or your money back. No strenuous exercises, no dieting, no fasting, no special reducing, no crutches or rollers or chewing gum. ODRINEX is a tiny tablet and easily swallowed. When you take ODRINEX, you still enjoy your meals, still eat the foods you like, but you simply don't have the urge for extra portions because ODRINEX depresses your appetite and decreases your desire for food. Your weight must come down, because as your own doctor will tell you, when you eat less, you weigh less. Get rid of excess fat and live longer. ODRINEX costs \$1.00 and is sold in the GUARANTEED 100% SATISFACTION package. Just return the package to your druggist and get your full money back. No questions asked. ODRINEX is sold with this guarantee by:

CRAWFORD'S DRUG STORE
COSTA MESA
MAIL ORDERS FILLED

Layway Now for Christmas

Make this Canaveral Rocket Gantry . . . and HUNDREDS of other exciting Space Age Models with



GILBERT ERECTOR
FAMOUS ALL-STEEL CONSTRUCTION SET

It's the finest gift ever for boys from 5 to 15! Each set builds hundreds of all-steel engineering models—many with exciting action. Build an Astronaut Trainer, Rocket Launcher, Radar Scanner, Cherry Picker, Astronaut Crane and many others. Many sets have powerful electric motor.

Canaveral Set \$24.95 Other Sets from \$2.98
Open Monday and Friday Nights

BURNETT'S TOYLAND
— IN MESA CENTER —
223 E. 17th St. LI 8-5484

\$100,000 NURSERY CLEARANCE

SUPERMART SPECIAL STAR JASMINE

ONE OF THE MOST VERSATILE OF ALL. GROWS AS A VINE OR BUSH. YOU'LL LOVE ITS LIGHT FRAGRANCE & WHITE BLOOMS. A \$1.35 VALUE.

67¢ Gal.

FABULOUS BARGAIN PHILODENDRON

THESE EXTRA LARGE AND LUSH GREEN TROPICALS ARE THE FINEST EVER. HURRY! EVERYONE MUST GO! 1.40 VALUE!

59¢ GAL.

ALL AMERICAN GRAB BAG

HERE IS A GROUP OF PLANTS (VALUES TO \$2.00) THAT ONLY NEED A GOOD HOME AND SOME LOVING CARE.

10 for \$3.95
49¢

WHILE THEY LAST OLEANDERS

GIANT SIZE PLANTS IN EVERY IMAGINABLE COLOR. EASY TO GROW. REQUIRE LITTLE OR NO CARE! A \$1.20 VALUE.

59¢ GAL.

WHY PAY \$1.25?? GARDENIAS

EXCEPTIONALLY FRAGRANT! YOU'LL LOVE ITS LARGE CREAMY WHITE BLOOMS. sun or shade! A \$1.25 VALUE

59¢ GAL.

10-DAY SALE

THOUSANDS OF PREMIUM QUALITY PLANTS, FLOWERS, AND TREES MUST BE SACRIFICED TO MAKE WAY FOR THE 1963 GROWING PROGRAM.

LOOK

HEAVENLY BAMBOO	59¢
Lacy Bronze Accent	Gal.
EVERGREEN XYLOSMIA	59¢
Graceful Carefree Shrub	Gal.
LATANA	49¢
Your Choice of Exciting Colors	Gal.
CORAL TREES	39¢
Extra Large and Lush	Gal.
ASPARAGUS FERN	49¢
Delicate and Fast Growing	Gal.
GOLD DUST	67¢
Compact Tropical Specimen	Gal.
PYRACANTHA	89¢
Loaded with Berries 1.75 val.	Gal.
LAV. STAR FLOWER	39¢
Exotic hardy shrub or vine	Gal.

JAPANESE BLACK PINE
The Most Dramatic of All Pines. Slow Growing and Hardy. Perfect for Tub or Landscape.

SPECIAL LOW PRICE
1.75 Values
67¢ Gal.

MAKE SAD LAWNS . . . GLAD LAWNS!
Sulphate of Ammonia
25 POUNDS IS ENOUGH TO GREEN UP THE AVERAGE LAWN! LOWEST PRICE EVER!

25 POUNDS REG. \$2.30
99¢

SALE STARTS 8 A.M. FRI.
NURSERYLAND GARDEN CENTER
2123 NEWPORT BLVD., COSTA MESA
(Corner of Victoria) MI 6-3925
OPEN SEVEN DAYS A WEEK
FINEST QUALITY ★ LOWEST PRICES
★ LARGEST SELECTION

SAVE OVER 50% JUNIPERS

The Famous Prostrate, "Shore" Juniper is considered by many one of the top 10 California Landscape Plants.

A \$1.30 VALUE
67¢ Gal.

TERRIFIC SAVINGS! SHADE TREES

ALL OVER 3 FEET TALL! YOUR CHOICE OF MOST VARIETIES.

Brisbane, Bear, Southern Magnolia, Olives, etc.
49¢ EA.

BEST PRICE . . . EVER! HIBISCUS

NOW YOU CAN HAVE THE CHARM OF THE ISLANDS IN YOUR YARD FOR THIS LOW PRICE. IDEAL AS A COLORFUL HEDGE.

VALUES TO \$1.40
49¢ Gal.

BUY 'EM BY THE DOZ. NATAL PLUM

A DELIGHTFUL LOW-SPREADING SHRUB THAT'S PERFECT FOR INDIVIDUAL PLANTING OR AS A LUSH GROUND COVER.

A \$1.20 VALUE
59¢ Gal.

CLEARANCE SPECIAL TROPICAL ARALIA

Fast Growing and Hardy. The Perfect Massive Planting in Sun or Shade. 1.40 VALUE

59¢ Gal.

Today's Closing Prices — Complete New York Stock Exchange List

Stock Leaders

Stock	High	Low	Last	Chg.
Colgate	11 1/2	11 1/4	11 1/4	+1/4
Colgate P.L.	11 1/2	11 1/4	11 1/4	+1/4
Colgate P.L. 1/2	11 1/2	11 1/4	11 1/4	+1/4
Colgate P.L. 1/4	11 1/2	11 1/4	11 1/4	+1/4
Colgate P.L. 1/8	11 1/2	11 1/4	11 1/4	+1/4
Colgate P.L. 1/16	11 1/2	11 1/4	11 1/4	+1/4
Colgate P.L. 1/32	11 1/2	11 1/4	11 1/4	+1/4
Colgate P.L. 1/64	11 1/2	11 1/4	11 1/4	+1/4
Colgate P.L. 1/128	11 1/2	11 1/4	11 1/4	+1/4
Colgate P.L. 1/256	11 1/2	11 1/4	11 1/4	+1/4

Stock	High	Low	Last	Chg.
Colgate P.L. 1/512	11 1/2	11 1/4	11 1/4	+1/4
Colgate P.L. 1/1024	11 1/2	11 1/4	11 1/4	+1/4
Colgate P.L. 1/2048	11 1/2	11 1/4	11 1/4	+1/4
Colgate P.L. 1/4096	11 1/2	11 1/4	11 1/4	+1/4
Colgate P.L. 1/8192	11 1/2	11 1/4	11 1/4	+1/4
Colgate P.L. 1/16384	11 1/2	11 1/4	11 1/4	+1/4
Colgate P.L. 1/32768	11 1/2	11 1/4	11 1/4	+1/4
Colgate P.L. 1/65536	11 1/2	11 1/4	11 1/4	+1/4
Colgate P.L. 1/131072	11 1/2	11 1/4	11 1/4	+1/4
Colgate P.L. 1/262144	11 1/2	11 1/4	11 1/4	+1/4

Stock	High	Low	Last	Chg.
Colgate P.L. 1/524288	11 1/2	11 1/4	11 1/4	+1/4
Colgate P.L. 1/1048576	11 1/2	11 1/4	11 1/4	+1/4
Colgate P.L. 1/2097152	11 1/2	11 1/4	11 1/4	+1/4
Colgate P.L. 1/4194304	11 1/2	11 1/4	11 1/4	+1/4
Colgate P.L. 1/8388608	11 1/2	11 1/4	11 1/4	+1/4
Colgate P.L. 1/16777216	11 1/2	11 1/4	11 1/4	+1/4
Colgate P.L. 1/33554432	11 1/2	11 1/4	11 1/4	+1/4
Colgate P.L. 1/67108864	11 1/2	11 1/4	11 1/4	+1/4
Colgate P.L. 1/134217728	11 1/2	11 1/4	11 1/4	+1/4
Colgate P.L. 1/268435456	11 1/2	11 1/4	11 1/4	+1/4

Stock	High	Low	Last	Chg.
Colgate P.L. 1/536870912	11 1/2	11 1/4	11 1/4	+1/4
Colgate P.L. 1/1073741824	11 1/2	11 1/4	11 1/4	+1/4
Colgate P.L. 1/2147483648	11 1/2	11 1/4	11 1/4	+1/4
Colgate P.L. 1/4294967296	11 1/2	11 1/4	11 1/4	+1/4
Colgate P.L. 1/8589934592	11 1/2	11 1/4	11 1/4	+1/4
Colgate P.L. 1/17179869184	11 1/2	11 1/4	11 1/4	+1/4
Colgate P.L. 1/34359738368	11 1/2	11 1/4	11 1/4	+1/4
Colgate P.L. 1/68719476736	11 1/2	11 1/4	11 1/4	+1/4
Colgate P.L. 1/137438953472	11 1/2	11 1/4	11 1/4	+1/4
Colgate P.L. 1/274877906944	11 1/2	11 1/4	11 1/4	+1/4

Stock	High	Low	Last	Chg.
Colgate P.L. 1/54975581184	11 1/2	11 1/4	11 1/4	+1/4
Colgate P.L. 1/109951162368	11 1/2	11 1/4	11 1/4	+1/4
Colgate P.L. 1/219902324736	11 1/2	11 1/4	11 1/4	+1/4
Colgate P.L. 1/439804649472	11 1/2	11 1/4	11 1/4	+1/4
Colgate P.L. 1/879609298944	11 1/2	11 1/4	11 1/4	+1/4
Colgate P.L. 1/1759218597888	11 1/2	11 1/4	11 1/4	+1/4
Colgate P.L. 1/3518437195776	11 1/2	11 1/4	11 1/4	+1/4
Colgate P.L. 1/7036874391552	11 1/2	11 1/4	11 1/4	+1/4
Colgate P.L. 1/1407374878304	11 1/2	11 1/4	11 1/4	+1/4
Colgate P.L. 1/2814749756608	11 1/2	11 1/4	11 1/4	+1/4

Stock	High	Low	Last	Chg.
Colgate P.L. 1/5626598613216	11 1/2	11 1/4	11 1/4	+1/4
Colgate P.L. 1/11253197226432	11 1/2	11 1/4	11 1/4	+1/4
Colgate P.L. 1/22506394452864	11 1/2	11 1/4	11 1/4	+1/4
Colgate P.L. 1/45012788905728	11 1/2	11 1/4	11 1/4	+1/4
Colgate P.L. 1/90025577811456	11 1/2	11 1/4	11 1/4	+1/4
Colgate P.L. 1/180051155622912	11 1/2	11 1/4	11 1/4	+1/4
Colgate P.L. 1/360102311245824	11 1/2	11 1/4	11 1/4	+1/4
Colgate P.L. 1/720204622491648	11 1/2	11 1/4	11 1/4	+1/4
Colgate P.L. 1/144040924498336	11 1/2	11 1/4	11 1/4	+1/4
Colgate P.L. 1/288081848996672	11 1/2	11 1/4	11 1/4	+1/4

Stock	High	Low	Last	Chg.
Colgate P.L. 1/57556389798336	11 1/2	11 1/4	11 1/4	+1/4
Colgate P.L. 1/115112779596672	11 1/2	11 1/4	11 1/4	+1/4
Colgate P.L. 1/230225559193344	11 1/2	11 1/4	11 1/4	+1/4
Colgate P.L. 1/460451118386688	11 1/2	11 1/4	11 1/4	+1/4
Colgate P.L. 1/920902236773376	11 1/2	11 1/4	11 1/4	+1/4
Colgate P.L. 1/1841804473546752	11 1/2	11 1/4	11 1/4	+1/4
Colgate P.L. 1/3683608947093504	11 1/2	11 1/4	11 1/4	+1/4
Colgate P.L. 1/7367217894187008	11 1/2	11 1/4	11 1/4	+1/4
Colgate P.L. 1/14734435783774016	11 1/2	11 1/4	11 1/4	+1/4
Colgate P.L. 1/29468871567548032	11 1/2	11 1/4	11 1/4	+1/4

Stock	High	Low	Last	Chg.
Colgate P.L. 1/58859743131008	11 1/2	11 1/4	11 1/4	+1/4
Colgate P.L. 1/117719486262016	11 1/2	11 1/4	11 1/4	+1/4
Colgate P.L. 1/235438972524032	11 1/2	11 1/4	11 1/4	+1/4
Colgate P.L. 1/470877945048064	11 1/2	11 1/4	11 1/4	+1/4
Colgate P.L. 1/941755890096128	11 1/2	11 1/4	11 1/4	+1/4
Colgate P.L. 1/1883511780192256	11 1/2	11 1/4	11 1/4	+1/4
Colgate P.L. 1/3767023560384512	11 1/2	11 1/4	11 1/4	+1/4
Colgate P.L. 1/7534047120769024	11 1/2	11 1/4	11 1/4	+1/4
Colgate P.L. 1/15068094241538048	11 1/2	11 1/4	11 1/4	+1/4
Colgate P.L. 1/30136188483076096	11 1/2	11 1/4	11 1/4	+1/4

Dow Jones Averages

This preliminary range of averages from Dow Jones is supplied by the Harbor Area office of Shearson-Hamill & Co., 3333 Via Lido, Newport Beach.

Stocks	Open	High	Low	Close	Net
30 Inds.	615.75	617.00	609.14	609.14	-6.61
20 Rails	124.13	124.80	124.15	124.25	+1.12
15 Util.	120.20	120.16	119.66	119.66	-5.47
85 Stocks	212.77	213.04	211.30	211.30	-1.47

Number of transactions today: 4,160,000.

Stock	High	Low	Last	Chg.
Colgate P.L. 1/591511863648	11 1/2	11 1/4	11 1/4	+1/4
Colgate P.L. 1/1183023727296	11 1/2	11 1/4	11 1/4	+1/4
Colgate P.L. 1/2366047454592	11 1/2	11 1/4	11 1/4	+1/4
Colgate P.L. 1/4732094909184	11 1/2	11 1/4	11 1/4	+1/4
Colgate P.L. 1/9464189818368	11 1/2	11 1/4	11 1/4	+1/4
Colgate P.L. 1/18928379636736	11 1/2	11 1/4	11 1/4	+1/4
Colgate P.L. 1/37856759273472	11 1/2	11 1/4	11 1/4	+1/4
Colgate P.L. 1/75713518546944	11 1/2	11 1/4	11 1/4	+1/4
Colgate P.L. 1/15142703113888	11 1/2	11 1/4	11 1/4	+1/4
Colgate P.L. 1/30285406227776	11 1/2	11 1/4	11 1/4	+1/4

Stock	High	Low	Last	Chg.
Colgate P.L. 1/60570812455552	11 1/2	11 1/4	11 1/4	+1/4
Colgate P.L. 1/121141624911104	11 1/2	11 1/4	11 1/4	+1/4
Colgate P.L. 1/242283249822208	11 1/2	11 1/4	11 1/4	+1/4
Colgate P.L. 1/484566499644416	11 1/2	11 1/4	11 1/4	+1/4
Colgate P.L. 1/969132999288832	11 1/2	11 1/4	11 1/4	+1/4
Colgate P.L. 1/19382659977776	11 1/2	11 1/4	11 1/4	+1/4
Colgate P.L. 1/38765319955552	11 1/2	11 1/4	11 1/4	+1/4
Colgate P.L. 1/77530639911104	11 1/2	11 1/4	11 1/4	+1/4
Colgate P.L. 1/155061278222208	11 1/2	11 1/4	11 1/4	+1/4
Colgate P.L. 1/310122556444416	11 1/2	11 1/4	11 1/4	+1/4

Stock	High	Low	Last	Chg.
Colgate P.L. 1/62024511377776	11 1/2	11 1/4	11 1/4	+1/4
Colgate P.L. 1/12404902755552	11 1/2	11 1/4	11 1/4	+1/4
Colgate P.L. 1/24809805511104	11 1/2	11 1/4	11 1/4	+1/4
Colgate P.L. 1/496196010222208	11 1/2	11 1/4	11 1/4	+1/4
Colgate P.L. 1/992392020444416	11 1/2	11 1/4	11 1/4	+1/4
Colgate P.L. 1/198478404888832	11 1/2	11 1/4	11 1/4	+1/4
Colgate P.L. 1/39695680977776	11 1/2	11 1/4	11 1/4	+1/4
Colgate P.L. 1/79391361955552	11 1/2	11 1/4	11 1/4	+1/4
Colgate P.L. 1/15878272311104	11 1/2	11 1/4	11 1/4	+1/4
Colgate P.L. 1/317565446222208	11 1/2	11 1/4	11 1/4	+1/4

Stock	High	Low	Last	Chg.
Colgate P.L. 1/633209163991104	11 1/2	11 1/4	11 1/4	+1/4
Colgate P.L. 1/1266418279982208	11 1/2	11 1/4	11 1/4	+1/4
Colgate P.L. 1/2532836559964416	11 1/2	11 1/4	11 1/4	+1/4
Colgate P.L. 1/5065673119928832	11 1/2	11 1/4	11 1/4	+1/4
Colgate P.L. 1/1013134639977776	11 1/2	11 1/4	11 1/4	+1/4
Colgate P.L. 1/2026269279955552	11 1/2	11 1/4	11 1/4	+1/4
Colgate P.L. 1/4052538559911104	11 1/2	11 1/4	11 1/4	+1/4
Colgate P.L. 1/8105077119822208	11 1/2	11 1/4	11 1/4	+1/4
Colgate P.L. 1/1621015439964416	11 1/2	11 1/4	11 1/4	+1/4
Colgate P.L. 1/3242030879928832	11 1/2	11 1/4	11 1/4	+1/4

Stock	High	Low	Last	Chg.
Colgate P.L. 1/6462171719977776	11 1/2	11 1/4	11 1/4	+1/4
Colgate P.L. 1/1292434439955552	11 1/2	11 1/4	11 1/4	+1/4
Colgate P.L. 1/2584868879911104	11 1/2	11 1/4	11 1/4	+1/4
Colgate P.L. 1/5169737759982208	11 1/2	11 1/4	11 1/4	+1/4
Colgate P.L. 1/1033947519964416	11 1/2	11 1/4	11 1/4	+1/4
Colgate P.L. 1/2067895039928832	11 1/2	11 1/4	11 1/4	+1/4
Colgate P.L. 1/4135790079977776	11 1/2	11 1/4	11 1/4	+1/4
Colgate P.L. 1/8271580159955552	11 1/2	11 1/4	11 1/4	+1/4
Colgate P.L. 1/1654316039911104	11 1/2	11 1/4	11 1/4	+1/4
Colgate P.L. 1/3308632079982208	11 1/2	11 1/4	11 1/4	+1/4

Stock	High	Low	Last	Chg.
Colgate P.L. 1/6608262199977776	11 1/2	11 1/4	11 1/4	+1/4
Colgate P.L. 1/1321652439955552	11 1/2	11 1/4	11 1/4	+1/4
Colgate P.L. 1/2643304879911104	11 1/2	11 1/4	11 1/4	+1/4
Colgate P.L. 1/5286609759982208	11 1/2	11 1/4	11 1/4	+1/4
Colgate P.L. 1/1057321919964416	11 1/2	11 1/4	11 1/4	+1/4
Colgate P.L. 1/2114643839928832	11 1/2	11 1/4	11 1/4	+1/4
Colgate P.L. 1/4229287679977776	11 1/2	11 1/4	11 1/4	+1/4
Colgate P.L. 1/8458575359955552	11 1/2	11 1/4	11 1/4	+1/4
Colgate P.L. 1/1691715079911104	11 1/2	11 1/4	11 1/4	+1/4
Colgate P.L. 1/3383430159982208	11 1/2	11 1/4	11 1/4	+1/4

Stock	High	Low	Last	Chg.
Colgate P.L. 1/6748660319977776	11 1/2	11 1/4	11 1/4	+1/4
Colgate P.L. 1/1349732039955552	11 1/2	11 1/4	11 1/4	+1/4
Colgate P.L. 1/2699464079911104	11 1/2	11 1/4	11 1/4	+1/4
Colgate P.L. 1/5398928159982208	11 1/2	11 1/4	11 1/4	+1/4
Colgate P.L. 1/1079785639964416	11 1/2	11 1/4	11 1/4	+1/4
Colgate P.L. 1/2159571279928832	11 1/2	11 1/4	11 1/4	+1/4
Colgate P.L. 1/4319142559977776	11 1/2	11 1/4	11 1/4	+1/4
Colgate P.L. 1/8638285119955552	11 1/2	11 1/4	11 1/4	+1/4
Colgate P.L. 1/1727657039911104	11 1/2	11 1/4	11 1/4	+1/4
Colgate P.L. 1/3455314079982208	11 1/2	11 1/4	11 1/4	+1/4

Shibaura	44	39 1/2	38 1/2	39	39	39	39	39	39	39	39	39	39	39	39	39	39	39	39	39	39	39	39	39	39	39	39	39	39	39	39	39	39	39	39	39	39	39	39	39	39	39	39	39	39	39	39	39	39	39	39	39	39	39	39	39	39	39	39	39	39	39	39	39	39	39	39	39	39	39	39	39	39	39	39	39	39	39	39	39	39	39	39	39	39	39	39	39	39	39	39	39	39	39	39	39	39	39	39	39	39	39	39	39	39	39	39	39	39	39	39	39	39	39	39	39	39	39	39	39	39	39	39	39	39	39	39	39	39	39	39	39	39	39	39	39	39	39	39	39	39	39	39	39	39	39	39	39	39	39	39	39	39	39	39	39	39	39	39	39	39	39	39	39	39	39	39	39	39	39	39	39	39	39	39	39	39	39	39	39	39	39	39	39	39	39	39	39	39	39	39	39	39	39	39	39	39	39	39	39	39	39	39	39	39	39	39	39	39	39	39	39	39	39	39	39	39	39	39	39	39	39	39	39	39	39	39	39	39	39	39	39	39	39	39	39	39	39	39	39	39	39	39	39	39	39	39	39	39	39	39	39	39	39	39	39	39	39	39	39	39	39	39	39	39	39	39	39	39	39	39	39	39	39	39	39	39	39	39	39	39	39	39	39	39	39	39	39	39	39	39	39	39	39	39	39	39	39	39	39	39	39	39	39	39	39	39	39	39	39	39	39	39	39	39	39	39	39	39	39	39	39	39	39	39	39	39	39	39	39	39	39	39	39	39	39	39	39	39	39	39	39	39	39	39	39	39	39	39	39	39	39	39	39	39	39	39	39	39	39	39	39	39	39	39	39	39	39	39	39	39	39	39	39	39	39	39	39	39	39	39	39	39	39	39	39	39	39	39	39	39	39	39	39	39	39	39	39	39	39	39	39	39	39	39	39	39	39	39	39	39	39	39	39	39	39	39	39	39	39	39	39	39	39	39	39	39	39	39	39	39	39	39	39	39	39	39	39	39	39	39	39	39	39	39	39	39	39	39	39	39	39	39	39	39	39	39	39	39	39	39	39	39	39	39	39	39	39	39	39	39	39	39	39	39	39	39	39	39	39	39	39	39	39	39	39	39	39	39	39	39	39	39	39	39	39	39	39	39	39	39	39	39	39	39	39	39	39	39	39	39	39	39	39	39	39	39	39	39	39	39	39	39	39	39	39	39	39	39	39	39	39	39	39	39	39	39	39	39	39	39	39	39	39	39	39	39	39	39	39	39	39	39	39	39	39	39	39	39	39	39	39	39	39	39	39	39	39	39	39	39	39	39	39	39	39	39	39	39	39	39	39	39	39	39	39	39	39	39	39	39	39	39	39	39	39	39	39	39	39	39	39	39	39	39	39	39	39	39	39	39	39	39	39	39	39	39	39	39	39	39	39	39	39	39	39	39	39	39	39	39	39	39	39	39	39	39	39	39	39	39	39	39	39	39	39	39	39	39	39	39	39	39	39	39	39	39	39	39	39	39	39	39	39	39	39	39	39	39	39	39	39	39	39	39	39	39	39	39	39	39	39	39	39	39	39	39	39	39	39	39	39	39	39	39	39	39	39	39	39	39	39	39	39	39	39	39	39	39	39	39	39	39	39	39	39	39	39	39	39	39	39	39	39	39	39	39	39	39	39	39	39	39	39	39	39	39	39	39	39	39	39	39	39	39	39	39	39	39	39	39	39	39	39	39	39	39	39	39	39	39	39	39	39	39	39	39	39	39	39	39	39	39	39	39	39	39	39	39	39	39	39	39	39	39	39	39	39	39	39	39	39	39	39	39	39	39	39	39	39	39	39	39	39	39	39	39	39	39	39	39	39	39	39	39	39	39	39	39	39	39	39	39	39	39	39	39	39	39	39	39	39	39	39	39	39	39	39	39	39	39	39	39	39	39	39	39	39	39	39	39	39	39	39	39	39	39	39	39	39	39	39	39	39	39	39	39	39	39	39	39	39	39	39	39	39	39	39	39	39	39	39	39	39	39	39	39	39	39	39	39	39	39	39	39	39	39	39	39	39	39	39	39	39	39	39	39	39	39	39	39	39	39	39	39	39	39	39	39	39	39	39	39	39	39	39	39	39	39	39	39	39	39	39	39	39	39	39	39	39	39	39	39	39	39	39	39	39	39	39	39	39	39	39	39	39	39	39	39	39	39	39	39	39	39	39	39	39	39	39	39	39	39	39	39	39	39	39	39	39	39	39	39	39	39	39	39	39	39	39	39	39	39	39	39	39	39	39	39	39	39	39	39	39	39	39	39	39	39	39	39	39	39	39	39	39	39	39	39	39	39	39	39	39	39	39	39	39	39	39	39	39	39	39	39	39	39	39	39	39	39	39	39	39	39	39	39	39	39	39	39	39	39	39	39	39	39	39	39	39	39	39	39	39	39	39	39	39	39	39	39	39	39	39	39	39	39	39	39	39	39	39	39	39	39	39	39	39	39	39	39	39	39	39	39	39	39	39	39	39	39	39	39	39	39	39	39	39	39	39	39	39	39	39	39	39	39	39	39	39	39	39	39	39	39	39	39	39	39	39	39	39	39	39	39	39	39	39	39	39	39	39	39	39	39	39	39	39	39	39	39	39	39	39	39	39	39	39	39	39	39	39	39	39	39	39	39	39	39	39	39	39	39	39	39	39	39	39	39	39	39	39	39	39	39	39	39	39	39	39</
----------	----	--------	--------	----	----	----	----	----	----	----	----	----	----	----	----	----	----	----	----	----	----	----	----	----	----	----	----	----	----	----	----	----	----	----	----	----	----	----	----	----	----	----	----	----	----	----	----	----	----	----	----	----	----	----	----	----	----	----	----	----	----	----	----	----	----	----	----	----	----	----	----	----	----	----	----	----	----	----	----	----	----	----	----	----	----	----	----	----	----	----	----	----	----	----	----	----	----	----	----	----	----	----	----	----	----	----	----	----	----	----	----	----	----	----	----	----	----	----	----	----	----	----	----	----	----	----	----	----	----	----	----	----	----	----	----	----	----	----	----	----	----	----	----	----	----	----	----	----	----	----	----	----	----	----	----	----	----	----	----	----	----	----	----	----	----	----	----	----	----	----	----	----	----	----	----	----	----	----	----	----	----	----	----	----	----	----	----	----	----	----	----	----	----	----	----	----	----	----	----	----	----	----	----	----	----	----	----	----	----	----	----	----	----	----	----	----	----	----	----	----	----	----	----	----	----	----	----	----	----	----	----	----	----	----	----	----	----	----	----	----	----	----	----	----	----	----	----	----	----	----	----	----	----	----	----	----	----	----	----	----	----	----	----	----	----	----	----	----	----	----	----	----	----	----	----	----	----	----	----	----	----	----	----	----	----	----	----	----	----	----	----	----	----	----	----	----	----	----	----	----	----	----	----	----	----	----	----	----	----	----	----	----	----	----	----	----	----	----	----	----	----	----	----	----	----	----	----	----	----	----	----	----	----	----	----	----	----	----	----	----	----	----	----	----	----	----	----	----	----	----	----	----	----	----	----	----	----	----	----	----	----	----	----	----	----	----	----	----	----	----	----	----	----	----	----	----	----	----	----	----	----	----	----	----	----	----	----	----	----	----	----	----	----	----	----	----	----	----	----	----	----	----	----	----	----	----	----	----	----	----	----	----	----	----	----	----	----	----	----	----	----	----	----	----	----	----	----	----	----	----	----	----	----	----	----	----	----	----	----	----	----	----	----	----	----	----	----	----	----	----	----	----	----	----	----	----	----	----	----	----	----	----	----	----	----	----	----	----	----	----	----	----	----	----	----	----	----	----	----	----	----	----	----	----	----	----	----	----	----	----	----	----	----	----	----	----	----	----	----	----	----	----	----	----	----	----	----	----	----	----	----	----	----	----	----	----	----	----	----	----	----	----	----	----	----	----	----	----	----	----	----	----	----	----	----	----	----	----	----	----	----	----	----	----	----	----	----	----	----	----	----	----	----	----	----	----	----	----	----	----	----	----	----	----	----	----	----	----	----	----	----	----	----	----	----	----	----	----	----	----	----	----	----	----	----	----	----	----	----	----	----	----	----	----	----	----	----	----	----	----	----	----	----	----	----	----	----	----	----	----	----	----	----	----	----	----	----	----	----	----	----	----	----	----	----	----	----	----	----	----	----	----	----	----	----	----	----	----	----	----	----	----	----	----	----	----	----	----	----	----	----	----	----	----	----	----	----	----	----	----	----	----	----	----	----	----	----	----	----	----	----	----	----	----	----	----	----	----	----	----	----	----	----	----	----	----	----	----	----	----	----	----	----	----	----	----	----	----	----	----	----	----	----	----	----	----	----	----	----	----	----	----	----	----	----	----	----	----	----	----	----	----	----	----	----	----	----	----	----	----	----	----	----	----	----	----	----	----	----	----	----	----	----	----	----	----	----	----	----	----	----	----	----	----	----	----	----	----	----	----	----	----	----	----	----	----	----	----	----	----	----	----	----	----	----	----	----	----	----	----	----	----	----	----	----	----	----	----	----	----	----	----	----	----	----	----	----	----	----	----	----	----	----	----	----	----	----	----	----	----	----	----	----	----	----	----	----	----	----	----	----	----	----	----	----	----	----	----	----	----	----	----	----	----	----	----	----	----	----	----	----	----	----	----	----	----	----	----	----	----	----	----	----	----	----	----	----	----	----	----	----	----	----	----	----	----	----	----	----	----	----	----	----	----	----	----	----	----	----	----	----	----	----	----	----	----	----	----	----	----	----	----	----	----	----	----	----	----	----	----	----	----	----	----	----	----	----	----	----	----	----	----	----	----	----	----	----	----	----	----	----	----	----	----	----	----	----	----	----	----	----	----	----	----	----	----	----	----	----	----	----	----	----	----	----	----	----	----	----	----	----	----	----	----	----	----	----	----	----	----	----	----	----	----	----	----	----	----	----	----	----	----	----	----	----	----	----	----	----	----	----	----	----	----	----	----	----	----	----	----	----	----	----	----	----	----	----	----	----	----	----	----	----	----	----	----	----	----	----	----	----	----	----	----	----	----	----	----	----	----	----	----	----	----	----	----	----	----	----	----	----	----	----	----	----	----	----	----	----	----	----	----	----	----	----	----	----	----	----	----	----	----	----	----	----	----	----	----	----	----	----	----	----	----	----	----	----	----	----	----	----	----	----	----	----	----	----	----	----	----	----	----	----	----	----	----	----	----	----	----	----	----	----	----	----	----	----	----	----	----	----	----	----	----	----	----	----	----	----	----	----	----	----	----	----	----	----	----	----	----	----	----	----	----	----	----	----	----	----	----	----	----	----	----	----	----	----	----	----	----	----	----	----	----	----	----	----	----	----	----	----	----	----	----	----	----	----	----	----	----	----	----	----	----	----	----	----	----	----	----	----	----	----	----	----	----	----	----	----	----	----	----	----	----	----	----	----	----	----	------

OVER THE COUNTER

NASD Listings for Wednesday, November 7, 1962

Symbol	Price	Symbol	Price	Symbol	Price
AAE Pacific	7 1/2	Colman Engineer	4 1/4	Easton Steel	14 1/2
Acme Electric	11 1/2	Colman Int'l	12 1/2	Easton Steel	14 1/2
Acme Electric	11 1/2	Colman Int'l	12 1/2	Easton Steel	14 1/2
Acme Electric	11 1/2	Colman Int'l	12 1/2	Easton Steel	14 1/2
Acme Electric	11 1/2	Colman Int'l	12 1/2	Easton Steel	14 1/2
Acme Electric	11 1/2	Colman Int'l	12 1/2	Easton Steel	14 1/2
Acme Electric	11 1/2	Colman Int'l	12 1/2	Easton Steel	14 1/2
Acme Electric	11 1/2	Colman Int'l	12 1/2	Easton Steel	14 1/2
Acme Electric	11 1/2	Colman Int'l	12 1/2	Easton Steel	14 1/2
Acme Electric	11 1/2	Colman Int'l	12 1/2	Easton Steel	14 1/2

AMERICAN STOCKS

Symbol	Price	Symbol	Price	Symbol	Price
AAE Pacific	7 1/2	Colman Engineer	4 1/4	Easton Steel	14 1/2
Acme Electric	11 1/2	Colman Int'l	12 1/2	Easton Steel	14 1/2
Acme Electric	11 1/2	Colman Int'l	12 1/2	Easton Steel	14 1/2
Acme Electric	11 1/2	Colman Int'l	12 1/2	Easton Steel	14 1/2
Acme Electric	11 1/2	Colman Int'l	12 1/2	Easton Steel	14 1/2
Acme Electric	11 1/2	Colman Int'l	12 1/2	Easton Steel	14 1/2
Acme Electric	11 1/2	Colman Int'l	12 1/2	Easton Steel	14 1/2
Acme Electric	11 1/2	Colman Int'l	12 1/2	Easton Steel	14 1/2
Acme Electric	11 1/2	Colman Int'l	12 1/2	Easton Steel	14 1/2
Acme Electric	11 1/2	Colman Int'l	12 1/2	Easton Steel	14 1/2

Symbol	Price	Symbol	Price	Symbol	Price
AAE Pacific	7 1/2	Colman Engineer	4 1/4	Easton Steel	14 1/2
Acme Electric	11 1/2	Colman Int'l	12 1/2	Easton Steel	14 1/2
Acme Electric	11 1/2	Colman Int'l	12 1/2	Easton Steel	14 1/2
Acme Electric	11 1/2	Colman Int'l	12 1/2	Easton Steel	14 1/2
Acme Electric	11 1/2	Colman Int'l	12 1/2	Easton Steel	14 1/2
Acme Electric	11 1/2	Colman Int'l	12 1/2	Easton Steel	14 1/2
Acme Electric	11 1/2	Colman Int'l	12 1/2	Easton Steel	14 1/2
Acme Electric	11 1/2	Colman Int'l	12 1/2	Easton Steel	14 1/2
Acme Electric	11 1/2	Colman Int'l	12 1/2	Easton Steel	14 1/2
Acme Electric	11 1/2	Colman Int'l	12 1/2	Easton Steel	14 1/2

Odd Lots

The General Tire & Rubber Company today announced increases in its tire and tube prices ranging from 3% to 5% effective Monday, November 5.

In the new price schedule, announced by Executive Vice President L. A. McQueen, the list price of the Dual 90, General's premium passenger car tire is increased 5%. All other passenger tires will be raised at least 3%.

Most truck, farm implement and industrial tires and tubes will be increased 3%. The increase in farm tires ranges from 3% to 5%.

In making the announcement, McQueen said:

"We believe these increases will stabilize the pricing structure and will provide us with a better margin which has been lacking for months in the Rubber Industry. It will also partially compensate us for increased costs which we have been experiencing since early this year."

JOSEPH MOREA

"THE BARBER"

LIDO SHAVING MUG

3355 Via Lido OR 3-4748

Mart Ends String Of Gains

Your Money's Worth How to Shift Tax Factors

By SYLVIA PORTER

Because of the prospect for across-the-board tax cuts in 1963, it would be sound tax strategy for millions of you to try to shift some income from 1962 into 1963 and to move ahead into 1963 deductible expenditures which you otherwise might hold off until 1963. By so doing you'll reduce your 1962 taxable income and raise your 1963 income, and if your 1963 tax rates are cut, you'll achieve an over-all tax saving.

Here are ways you can manage this:

If you earn money by performing services, don't press for any payments this year. Let some of your bills for services you perform this year run over and be paid in 1963.

If you sell property at a gain, don't take more than 30 percent of the selling price for this will allow you to report the income only as you get the balance of your payments. If you take anything over 30 percent, you'll have to report the entire profit at once, even a 31 percent payment would disqualify you from using the installment method of reporting your profit.

General Dynamics sank more than a point.

Du Pont and IBM fell more than a point.

American stocks were higher and Midwest stocks irregular.

Symbol	Price	Symbol	Price	Symbol	Price
AAE Pacific	7 1/2	Colman Engineer	4 1/4	Easton Steel	14 1/2
Acme Electric	11 1/2	Colman Int'l	12 1/2	Easton Steel	14 1/2
Acme Electric	11 1/2	Colman Int'l	12 1/2	Easton Steel	14 1/2
Acme Electric	11 1/2	Colman Int'l	12 1/2	Easton Steel	14 1/2
Acme Electric	11 1/2	Colman Int'l	12 1/2	Easton Steel	14 1/2
Acme Electric	11 1/2	Colman Int'l	12 1/2	Easton Steel	14 1/2
Acme Electric	11 1/2	Colman Int'l	12 1/2	Easton Steel	14 1/2
Acme Electric	11 1/2	Colman Int'l	12 1/2	Easton Steel	14 1/2
Acme Electric	11 1/2	Colman Int'l	12 1/2	Easton Steel	14 1/2
Acme Electric	11 1/2	Colman Int'l	12 1/2	Easton Steel	14 1/2

SINGER PRE-CHRISTMAS SALE

UP TO \$50 Off

NEW FLOOR MODELS DEMONSTRATORS

famous SLANT-O-MATIC zigzag machine

Top value in our Pre-Christmas sale is a special price on display models of the world's finest machinel Remarkable values — maintained in top operating condition by our own experts.

EASY TERMS—2 YEARS TO PAY!

ALL MODELS ON SALE

SALE \$99.95

SALE \$39.95

SALE \$24.95

CLEARANCE TRADE-IN MACHINES

- Portable \$49.95
- Convertible \$59.95
- Portable converted SINGER machines \$19.95
- Zigzag portables \$39.95

SINGER SEWING CENTERS

HARBOR SHOPPING CENTER

2300 HARBOR BLVD. KI 9-1195

LEGAL NOTICE

NOTICE OF PUBLIC HEARING ON A PRELIMINARY PLAN OF HIGHWAY ALIGNMENT AND AMENDMENT TO MASTER PLAN OF ARTERIAL HIGHWAYS

NOTICE IS HEREBY GIVEN THAT the Board of Supervisors of the County of Orange, California, will hold a public hearing on the Preliminary Plan of Highway Alignment and Amendment to Master Plan of Arterial Highways, at the County Administration Center, 100 North Main Street, Orange, California, on Wednesday, November 14, 1962, at 10:00 A.M.

A copy of said plan is on file in the County Clerk's Office, and a copy is being furnished to the Board of Supervisors of the County of Orange, California, for their consideration.

Witness my hand and the Seal of the County of Orange, California, this 7th day of November, 1962.

By: _____
County Clerk

Telephone Co. 'Disconnected'

STOCKHOLM (AP) — One of the world's biggest manufacturers of telephones, the Ericsson Telephone Co., admitted with embarrassment today that for a week its main switchboard hasn't had contact with the outside world.

A company engineer explained that the board is a new model and all the small screws were a fraction of an inch too large. A team of mechanics is still replacing the screws.

The company is convinced the new model will ultimately be a success on the international market. The firm said it had similar trouble with the old type when it was first installed and now it is used all over the world.

LEGAL NOTICE

NOTICE OF PUBLIC HEARING ON A PRELIMINARY PLAN OF HIGHWAY ALIGNMENT AND AMENDMENT TO MASTER PLAN OF ARTERIAL HIGHWAYS

NOTICE IS HEREBY GIVEN THAT the Board of Supervisors of the County of Orange, California, will hold a public hearing on the Preliminary Plan of Highway Alignment and Amendment to Master Plan of Arterial Highways, at the County Administration Center, 100 North Main Street, Orange, California, on Wednesday, November 14, 1962, at 10:00 A.M.

A copy of said plan is on file in the County Clerk's Office, and a copy is being furnished to the Board of Supervisors of the County of Orange, California, for their consideration.

Witness my hand and the Seal of the County of Orange, California, this 7th day of November, 1962.

By: _____
County Clerk

LEGAL NOTICE

NOTICE OF PUBLIC HEARING ON A PRELIMINARY PLAN OF HIGHWAY ALIGNMENT AND AMENDMENT TO MASTER PLAN OF ARTERIAL HIGHWAYS

NOTICE IS HEREBY GIVEN THAT the Board of Supervisors of the County of Orange, California, will hold a public hearing on the Preliminary Plan of Highway Alignment and Amendment to Master Plan of Arterial Highways, at the County Administration Center, 100 North Main Street, Orange, California, on Wednesday, November 14, 1962, at 10:00 A.M.

A copy of said plan is on file in the County Clerk's Office, and a copy is being furnished to the Board of Supervisors of the County of Orange, California, for their consideration.

Witness my hand and the Seal of the County of Orange, California, this 7th day of November, 1962.

By: _____
County Clerk

LEGAL NOTICE

NOTICE OF PUBLIC HEARING ON A PRELIMINARY PLAN OF HIGHWAY ALIGNMENT AND AMENDMENT TO MASTER PLAN OF ARTERIAL HIGHWAYS

NOTICE IS HEREBY GIVEN THAT the Board of Supervisors of the County of Orange, California, will hold a public hearing on the Preliminary Plan of Highway Alignment and Amendment to Master Plan of Arterial Highways, at the County Administration Center, 100 North Main Street, Orange, California, on Wednesday, November 14, 1962, at 10:00 A.M.

A copy of said plan is on file in the County Clerk's Office, and a copy is being furnished to the Board of Supervisors of the County of Orange, California, for their consideration.

Witness my hand and the Seal of the County of Orange, California, this 7th day of November, 1962.

By: _____
County Clerk

LEGAL NOTICE

NOTICE OF PUBLIC HEARING ON A PRELIMINARY PLAN OF HIGHWAY ALIGNMENT AND AMENDMENT TO MASTER PLAN OF ARTERIAL HIGHWAYS

NOTICE IS HEREBY GIVEN THAT the Board of Supervisors of the County of Orange, California, will hold a public hearing on the Preliminary Plan of Highway Alignment and Amendment to Master Plan of Arterial Highways, at the County Administration Center, 100 North Main Street, Orange, California, on Wednesday, November 14, 1962, at 10:00 A.M.

A copy of said plan is on file in the County Clerk's Office, and a copy is being furnished to the Board of Supervisors of the County of Orange, California, for their consideration.

Witness my hand and the Seal of the County of Orange, California, this 7th day of November, 1962.

By: _____
County Clerk

Ring 'Orators' Clash Tonight on TV

By BOB HEATHCOCK
The Nov. 15 heavyweight "elimination" bout matching Archie Moore and Cassius Clay has been called many things by men who derive intense pleasure from assembling words, among these — "The Battle of the Orators," "The Run for the Pros," "Archie's Last Stand," etc., ad nauseum.

Some have even suggested that Adlai Stevenson lobby for the U.N. Building instead of the Los Angeles Sports Arena, where the fight will be held, and hire George Jessel as the referee.

As a preliminary to the 12-

round display, the two principals will warm up on a television show this evening in a Daniel Webster-Henry Clay type of exhibition, with very little bloodshed anticipated.

Archie Moore, the elder of the two by some 25 years, is a philosopher in baggy trunks who is alleged to be part mongoose. He lives in a salt mine in San Diego and his sole means of subsistence is a concoction of snake oil, which Clay, Moore claims, will have need of after the fight.

Ancient Archie, as he is known to his stockbroker

friends, is 40 years of age, going on 50, a gladiator who has been around for more than 200 bouts and has knocked out at least 100 opponents in his time.

Moore decided his Spartan-like existence in the mines should be complemented by music, and recently moved to Los Angeles to train to the rhythm of Buddy Collette's jazz band in Jake Shugrue's gymnasium.

Cassius Marcellus Clay is a silver tongued Demosthenes-William Jennings Bryant all rolled into one, with a little Joe Louis thrown in to make it clear that he is a boxer

rather than a scantily clad comedian.

The slugger from Louisville, Ky., is a craftsman with words who uses his poetic license to predict a flattening of Moore in the fourth round.

Clay, who will not attain the ripe old age of 21 until Jan. 21, is undefeated as a professional, exudes a remarkable amount of confidence. He is also certain that the fight game should be reserved as the exclusive domain of the younger set.

"That old man should retire, and I'm going to help him make a decision. I'll

knock out that old man in the fourth, and," he added, "if I should slip up before that I'll just have to hold him up until the fourth."

"I'm good," said the young sprout with a larger reach than Sonny Liston.

Statistics would seem to agree with this statement, as Clay remains unbeaten as a pro and was Olympic champion in 1960.

He is training at the Main Street Gym in L.A. and keeping trim on the hides of his brother Rudy and another chap by the name of Monroe Rattliff.

Marcellus, as he is to very

few people, is backed by a syndicate composed of Louisville millionaires. He is not hurting for money at the present.

For all his brashness and braggadocio, Clay is sincere in his beliefs that he will be the youngest heavyweight champion of the world. He is a public-relations man of no small repute, admitting that he talks for publicity's sake.

Like Moore, who has amassed quite a collection of fables, Clay is a good spinner of yarns.

"I was down in Florida working as the sparring partner for Ingemar Johansson,

when one day he said, 'Let's go five.'"

"So in the first round I let him have a couple of good ones, and then the second I really pisted him. He said, 'Cassius, I'm a little tired today, let's knock it off.'"

"I had dressed and was getting ready to go outside when a couple of tough-looking guys came up and grabbed both my arms."

"One of them said, 'Look, punk, you trying to spoil a \$4 million investment?'"

"Needless to say, I was fired right there," Clay added with a beaming smile.

International Golf

U.S. Team Picked In Double Tournery

BUENOS AIRES (UPI) — The United States tandem of Sam Snead and Arnold Palmer was favored today as two-man teams from 34 nations teed off in the first round of the International Trophy and Canada Cup golf tournament.

Not only was Uncle Sam the choice for the team title, but Snead and Palmer also were picked to battle it out for the individual championship.

Although suffering from a painful right foot, Snead

showed he was ready to defend the championship he won last year by shooting a final practice round 65 over the 6,746-yard Jockey Club course with its par of 34-36-70. He had previous practice rounds of 67 and 64—the latter tying the competitive course record.

Palmer did not do too well in his tuneup rounds, shooting a two over par 72 in his final workout as he continued to scatter his irons.

The U.S. stars will be paired against the Japanese team of Torsichi Nakamura and Tadashi Kitta in the first of the four 18-hole rounds today.

FIRST OFF
First off the tee were the Argentine team of Roberto De Vincenzo and Fidel De Luca and the Canadian pair of George Knudson and Alvie Johnson.

Argentina, along with Ireland, Australia, Wales, England, and Spain, were regarded as the chief threats to the defending U.S. team. For dark horses a lot of golfing fans singled out Canada and Japan with Puerto Rico also ranking in that category.

Tagged to give Snead and Palmer a battle for the individual title were Dai Rees of Wales, Gary Player of South Africa and Peter Thomson and Kel Nagle of Australia.

"But all of them and the rest of us will all be out of luck if Snead keeps on shooting the way he has," observed bespectacled Knudson of the Canadian team.

"Some of us can compete if he shoots 67 or 68 but when he shoots 64 and 65 he is in a class by himself."

SNEAD COMPLAINS
Although happy with his practice rounds, Snead complained that his right foot "really starts hurting after I play nine holes." He has the foot tightly bandaged to help relieve the pain of a pinched nerve between the second and third toes.

"It's really tough walking that back nine," Snead said, "but don't worry, I'll be in there. I'm not going to let pain stop me."

Despite his 31-34 yesterday, Snead carded three bogeys. "They were inexcusable," Snead said. "I hope I have them all out of my system."

"I'm not doing anything very well, although my driving hasn't been too bad," Palmer said.

He went out to the practice tee for an hour after finishing play and said he would be ready to go today.

Rattlers in 1st Again
NEW YORK (UPI) — Florida A. & M. clung to its No. 1 berth in the United Press International small college football ratings today by a single point over Southern Mississippi.

The Rattlers from Tallahassee picked up 14 first place votes and 291 points. The 35 coaches who comprise the UPI board of coaches awarded Southern Mississippi 13 first place votes and 290 points.

TEAM POINTS
1. Florida A. & M. (14) 291
2. Southern Mississippi (13) 290
3. Central Oklahoma (4) (80) 201
4. Lenoir-Rhyne (80) 157
5. Northern Illinois (17) 151
6. Fresno State (52) 114
7. Southeastern Louisiana (51) 111
8. Montana State (42) 77
9. Delaware (52) 77
10. Arkansas State (52) 77

Second 10 teams: 11. Texas A. & M. (12) 127
12. California Poly. at Pomona (12) 127
13. Wittenberg (41) 114
14. Arizona (15) 114
15. State 23 114
16. Pittsburg (Kan.) State (18) 114
17. Akron (15) 114
18. (11) Parsons (11) and Southwest Texas (14) each 108
19. San Diego State (13) 108

Others (8 or more points): St. John's (Minn.) and Hofstra (12) each 108
Dartmouth State and Amherst (11) each 108
Cal. State of San Bernardino (10) 108
Humboldt State and Northern South Dakota (9) each 108
Hillsdale (8) 108

Fight Results
By ASSOCIATED PRESS
TOKYO — Carlos Ortiz, 136½, New York, outpointed Kazuo Takayama, 136, Japan, 10 (non-title).



10 DAILY PILOT / NEWS PRESS
Thurs., Nov. 8, 1962

2 More Coaches On Pan Gilman, Hickey May Go Next

SAN FRANCISCO (UPI) — It's two down and two to go on professional football coaches in California this year.

Marty Feldman of the Oakland Raiders is long gone; Bob Waterfield of the Los Angeles Rams is out.

And Sid Gilman of the San Diego Chargers and Red Hickey of the San Francisco Forty Niners are on the pan.

It could be a clean, election-year sweep for the leftists who can see no good in anybody who loses a football game.

Feldman was booted out of the job handling the Raider misfits—because he couldn't win with a gang that would have trouble beating junior colleges. But the owners just had to have a sacrificial goat.

Waterfield quit "for the good of the team"—which means he had some pressure from above, too. Funny thing about his resignation, however, is the fact that just about every player on the squad thought he was the greatest. They played their hearts out for him in beating San Francisco—but it didn't save his job.

PRESSURE
Now Hickey is supposed to be under pressure to "win or else" for the Forty Niners. The club owners never have fired a coach in mid-season and it is doubtful that they'll do it this time. But unless Red comes through with a win or two before the season ends he'll probably be in trouble.

Down in San Diego, Gilman has been raked over the coals for some of his activities, which included the release of quarterback Jack Kemp so that rookie John Hadl could take over.

ON CARPET
Hadl and other signal callers haven't been able to make the Chargers click with the consistencies of old-so Gilman, probably will be called in for a talk with the general manager.

However, in his case, he needn't fear, because he would only be talking to himself—he being, also, the general manager.

While the Los Angeles Dodgers and San Francisco Giants ended in a deadlock for the National League baseball championship, the pro football fellows aren't having any such luck.

In fact, most of the teams are fighting to keep out of the basement—and their heads above the financial water line. Some, of course, like the Oakland Raiders, have no chance to reach shore.

But they'll all keep on firing coaches—because they make easy targets on which to place the blame.

Virus Plaguing S.F.? Lakers Romp, 132-108



STOUT LAKER DEFENSE RALLIES AGAIN
Jerry West (44) and Jim Krebs (32) block shot by SF's Attles (UPI Telephoto)

Truce Proposed Cousy Touch In AAU Strife

NEW YORK (UPI) — The conduct of sports has recent U.S. government has proposed a truce in the sports war between the National Amateur Athletic Union (N.A.A.U.) and the National Collegiate Athletic Association (N.C.A.A.). The N.A.A.U. has threatened to allow the best American athletes to compete in the 1964 Olympic Games in Tokyo, it was learned today.

One source insisted that the truce, which would last until Nov. 1, 1964, has been agreed upon after a high-level meeting in Washington within the past month.

However, Donald Hull, executive director of the A.A.U. Amateur Athletic Union, while admitting that the truce had been "proposed," said agreement had not been reached but indicated it still is under consideration.

At stake in the dispute between the A.A.U. and the N.C.A.A. (National Collegiate Athletic Association) is control of amateur sports competition in this country.

This time, the A.A.U. is recognized by the various international federations which rule the various sports as the governing body of amateur athletics in the United States.

The A.A.U. is the only body now empowered to certify U.S. athletes for international competition, such as the Olympic Games.

However, the N.C.A.A. has been out of the A.A.U. since 1954.

Cousy Touch

By ASSOCIATED PRESS

Old pro Bob Cousy, now in his last season with the Boston Celtics, still has that knack of getting the points when they count.

Cousy dropped in a field goal and a free throw in the last 11 seconds Wednesday night for the key points in Boston's 106-105 National Basketball Association triumph over Cincinnati.

Los Angeles swept past San Francisco 132-108 and New York handed St. Louis its first home loss of the season 122-112 in the other games.

Caught in the middle of the dispute, U.S. athletes currently face being outlawed by one group or the other with possible loss of their amateur certification to compete in the '64 Olympic Games.

But even healthy, the Warriors probably wouldn't have matched Los Angeles. The one-two punch of Elgin Baylor and Jerry West led Laker scoring with 30 and 28 points respectively.

The Lakers were never in trouble in the National Basketball Association clash. They held a 12-point edge at the half and added another 10 in the third period.

The Laker win, their fifth straight, gave them a 6-4 record in the Western Division and put them only a half-game behind the division-leading St. Louis Hawks. San Francisco is 5-3.

Chamberlain turned in a modest 38-point scoring performance, 17 points below his season average. Warriors Tom Gola, George Lee, Guy Rodgers and Howard Montgomery were troubled by flu and couldn't operate at their peaks.

But even healthy, the Warriors probably wouldn't have matched Los Angeles. The one-two punch of Elgin Baylor and Jerry West led Laker scoring with 30 and 28 points respectively.

Frigid Shooting Hurts

SAN FRANCISCO (AP) — Judging by their shooting percentage, it must be a cold virus that is plaguing the San Francisco Warriors.

With at least five members fighting a bug that has bitten the squad, the Warriors dropped a 132-108 decision to the Los Angeles Lakers Wednesday night before 6,524 fans at the Cow Palace.

San Francisco wound up with a 35.5 field goal percentage, seldom enough to win in the National Basketball Association. Los Angeles shot at 43.9 to take its second straight over the Northern California rivals.

The Warriors now are 5-3 on the season and in second place in the Western Division, one half game back of St. Louis. Los Angeles, at 6-4, rests in third, also one half game behind.

The Warriors host Chicago Friday night while the Lakers journey to Boston to joust with the Celtics, who beat them for the NBA crown last year.

Baylor, West Hot

SAN FRANCISCO (UPI) — Walt Chamberlain was held to a season low last night and four other members of the San Francisco Warriors were just feeling low as the Warriors bowed to Los Angeles 132-108.

Chamberlain turned in a modest 38-point scoring performance, 17 points below his season average. Warriors Tom Gola, George Lee, Guy Rodgers and Howard Montgomery were troubled by flu and couldn't operate at their peaks.

But even healthy, the Warriors probably wouldn't have matched Los Angeles. The one-two punch of Elgin Baylor and Jerry West led Laker scoring with 30 and 28 points respectively.

The Lakers were never in trouble in the National Basketball Association clash. They held a 12-point edge at the half and added another 10 in the third period.

The Laker win, their fifth straight, gave them a 6-4 record in the Western Division and put them only a half-game behind the division-leading St. Louis Hawks. San Francisco is 5-3.

Chamberlain turned in a modest 38-point scoring performance, 17 points below his season average. Warriors Tom Gola, George Lee, Guy Rodgers and Howard Montgomery were troubled by flu and couldn't operate at their peaks.

But even healthy, the Warriors probably wouldn't have matched Los Angeles. The one-two punch of Elgin Baylor and Jerry West led Laker scoring with 30 and 28 points respectively.

The Lakers were never in trouble in the National Basketball Association clash. They held a 12-point edge at the half and added another 10 in the third period.

The Laker win, their fifth straight, gave them a 6-4 record in the Western Division and put them only a half-game behind the division-leading St. Louis Hawks. San Francisco is 5-3.

Chamberlain turned in a modest 38-point scoring performance, 17 points below his season average. Warriors Tom Gola, George Lee, Guy Rodgers and Howard Montgomery were troubled by flu and couldn't operate at their peaks.

But even healthy, the Warriors probably wouldn't have matched Los Angeles. The one-two punch of Elgin Baylor and Jerry West led Laker scoring with 30 and 28 points respectively.

IT IS THE FEELING here that the fleet will not be expanded Saturday if for no other reason than the presence of Tie Silk. One is in extremely tough when in with the champion of the world.

So it is, then, that Irving does not figure to get every-one this time around. But, as mentioned earlier, do not worry about Irving.

He can wait

(Copyright, 1962, Sam Gabriel Valley Tribune, Inc.)

Coaches Give Dons Big Edge Over Coast

Although sentiment is strong in favor of Orange Coast, the Eastern Conference grid coaches are nearly unanimous in their evaluation that it will take a miracle for the Pirates to top Santa Ana in Saturday night's titanic grid battle at the Santa Ana Municipal Bowl.

Perhaps Grossmont's Jim Erkenbeck summed up the feelings of the circuit's coaches when he said: "Santa Ana has the best team in the league by four touchdowns. It'll be men

against boys." San Bernardino's Ed Cody and Chaffey's Bill Gable both agreed with Erkenbeck. And these are the men who should know, since their teams have played both OCC and Santa Ana this far.

"I've got to go with Santa Ana," Cody revealed. "On our performance against both clubs," the Redondo mentor continued, "I'd have to say that it will be no contest."

"Frankly, I don't think there is any chance of OCC

even upsetting Santa Ana. "We led Orange Coast at the half and weren't even in the game against Santa Ana. They're just so big and strong they simply overpower you. It'll be Santa Ana's men against Orange Coast's boys."

"I'm still pulling for Orange Coast, however," Cody confided.

Chaffey's Gable agreed with the above mentioned pair.

"Santa Ana has a great defensive unit. The Dons

are the best jaycee team I've seen in my four years at Chaffey," Gable said.

"With luck, however, OCC could give Santa Ana a good game. They (Orange Coast) have the fastest backs we've come up against yet," Gable stated.

Fullerton's Hal Sherbeck and Riverside's Bob Dohr, the only coaches in the loop who haven't met both sides termed the game a "tossup."

Citrus' Sam Vokes refused to compare the foes. "I don't think it's fair to either

team or me to make a comparison."

Complete comments of the loop's coaches concerning the championship bout are as follows:

ED CODY (San Bernardino) — "I've got to go with Santa Ana. Defensively and offensively they're tougher than Orange Coast. Santa Ana's entire line is great. Individually I like end Art Hatfield and quarterback Dunn Marteen. Fullback Bob Haynes and tackle Fred Belt are the top OCC players in my opinion."

BILL GABLE (Chaffey) — "There are a lot of variables on a game such as this, but Santa Ana is the better of the two teams. Santa Ana has some great players in Steve Ledbetter, Dunn Marteen and Mike Anderson."

HAL SHERBECK (Fullerton) — "I really haven't thought much about the game, but I guess I'd call it a tossup. Actually, I'd have to favor Santa Ana because of their overall depth. I think Santa Ana is stronger in the line this year than

1961, but not as strong as far as running backs are concerned."

JIM ERKENBECK (Grossmont) — "Santa Ana doesn't look very good coming out of the huddle, but they do everything else real well. They have the best team in this league by four touchdowns."

TOM PARKER (Southwestern) — "Orange Coast has a fine team, but Santa Ana simply has too much depth. We're lucky we played Santa Ana in the first game of the year. They're

so tough, they could close out your schedule once they're rolling."

SAM VOKES (Citrus) — "I'd rather not compare the two teams. I don't think it's fair to predict the game."

BOB DOHR (Riverside) — "It'll be a tremendous football game. Santa Ana has a very fine team and OCC is impressive too. Dick Tucker has done a great coaching job at OCC. I think Santa Ana is even better than last year when they won the league crown. Dunn Marteen is the best quarterback I've seen."

After 4th Win

Beatty Proves Tough on Bucs

Orange Coast College's football troops haven't come close to beating Santa Ana since Homer Beatty took the Don reins three years back and unless the oddsmakers are way off base—OCC will be humbled again this trip.



GREAT MARK
Homer Beatty

Beatty's Marauders have been installed as solid 24 point favorites over Dick Tucker's surprising Redcoats from Costa Mesa in the battle of the unbeaten.

If past scores carry any weight, Santa Ana should win by even more than the prevailing odds.

Beatty's teams have wiped out OCC 22-2, 14-0 and 64-7 in three trips to the post for an average win of 33.3 to 3.0.

This year the Dons have been outscoring OCC on an average of 25 points per game against common foes. Beatty's record as a head football coach is nearly as amazing as that of this year's Don team.

LB Tries Comeback

Long Beach State, beaten 50-0 by powerful Fresno last week, will try to pick up the pieces Saturday at Los Angeles State.

And with the rival Diablos also trying to pick up the pieces before a homecoming audience, the game should be anything but peaceful.

The action is set for 2 p.m. in the Los Angeles State Stadium, it marks the only 1962 daylight appearance for Long Beach.

The Fresno loss left coach Don Reed's 49ers with a 1-3 conference mark and a 3-5 record overall. Los Angeles defeated last week 28-0 by Cal Poly SLO, is 0-4 in league play and 2-5 on the year.

Looking back to Fresno, there isn't much to talk about except the punting of fourth-string halfback Gordy Fitzer who set a Long Beach State game record when he punted 10 times.

Known as "The Great Re-cruiter," Beatty has assembled perhaps his best-ever outfit this trip.

The Dons have bopped off seven straight foes by impressive margins. OCC, of course, is also unbeaten, but the "Cinderella" Bucs haven't been quite so impressive.

Still, everything possible will be at stake when the two arch-rivals tangle before a sellout throng of 10,000 Saturday night.

And Beatty isn't about to take a chance with his forces getting overconfident.

Fullerton's Hornets climbed back into the elite ranks once again with their 38-0 pounding of Riverside. Fullerton is now in 20th spot.

In the Junior Rose derby, Long Beach is ranked number one in the western race with Long Beach second, Contra Costa third, Orange Coast fourth and Sacramento fifth.

The national rankings are as follows:

SANTA ANA
SA 24. Southwestern 8
SA 27. Citrus 9
SA 48. San Bernardino 12
SA 49. Grossmont 13
SA 41. Mt. San Antonio 14
SA 19. Riverside 15
SA 43. Chaffey 16

ORANGE COAST
OCC 24. Chaffey 14
OCC 26. Southwestern 15
OCC 28. Citrus 16
OCC 34. San Bernardino 18
OCC 25. Fullerton 20
OCC 26. Grossmont 21
OCC 14. Mt. San Antonio 22

Looking back to Fresno, there isn't much to talk about except the punting of fourth-string halfback Gordy Fitzer who set a Long Beach State game record when he punted 10 times.

Exciting news in sport shirts! "Decton" GABANARO of 65% DACRON™ Polyester and 35% cotton outwears any all-cotton shirt. Comes in a remarkable new weave and we have it...in your exact sleeve length! Select from the season's smartest colors.

\$6.95
*DuPont's registered trademark for the polyester fiber

OPEN FRIDAY EVENINGS

Reinert's
DEPARTMENT STORE
1816 NEWPORT BLVD.—COSTA MESA
We Give S&H Green Stamps

Big Week For Top JC Team

This is "showdown" week for the nation's top junior college football teams, with no less than six of the leading jaycee eleven's tangle with each other.

Headlining the week's card is, of course, the Orange Coast-Santa Ana struggle Saturday night at the Santa Ana Municipal Bowl.

The mighty Dons surged into the number three spot in the weekly Junior College Grid Wire poll, while OCC's surprising Bucs climbed into sixth.

Another crucial bout will pit first ranked Long Beach against always-rugged Bakersfield. The Renegades are seeded 10th.

Fourth place Contra Costa meets 12th ranked Fullerton in the final "Big Three" fracas.

Although Long Beach had to score in the fourth and final period to nip game Ceritos, 8-0, last weekend, the Vikings nevertheless continued to hold a firm grip on the top spot.

In all, Jim Stangeland's Vikes commanded 781 votes while second place Columbia Basin, Wash., received 723.

Santa Ana jumped up 747 votes, while Contra Costa grabbed off 745, Trinidad, Colo. 744 and Orange Coast 742.

Fullerton's Hornets climbed back into the elite ranks once again with their 38-0 pounding of Riverside. Fullerton is now in 20th spot.

In the Junior Rose derby, Long Beach is ranked number one in the western race with Long Beach second, Contra Costa third, Orange Coast fourth and Sacramento fifth.

The national rankings are as follows:

SANTA ANA
SA 24. Southwestern 8
SA 27. Citrus 9
SA 48. San Bernardino 12
SA 49. Grossmont 13
SA 41. Mt. San Antonio 14
SA 19. Riverside 15
SA 43. Chaffey 16

ORANGE COAST
OCC 24. Chaffey 14
OCC 26. Southwestern 15
OCC 28. Citrus 16
OCC 34. San Bernardino 18
OCC 25. Fullerton 20
OCC 26. Grossmont 21
OCC 14. Mt. San Antonio 22

Looking back to Fresno, there isn't much to talk about except the punting of fourth-string halfback Gordy Fitzer who set a Long Beach State game record when he punted 10 times.

Exciting news in sport shirts! "Decton" GABANARO of 65% DACRON™ Polyester and 35% cotton outwears any all-cotton shirt. Comes in a remarkable new weave and we have it...in your exact sleeve length! Select from the season's smartest colors.

\$6.95
*DuPont's registered trademark for the polyester fiber

OPEN FRIDAY EVENINGS

Reinert's
DEPARTMENT STORE
1816 NEWPORT BLVD.—COSTA MESA
We Give S&H Green Stamps

Exciting news in sport shirts! "Decton" GABANARO of 65% DACRON™ Polyester and 35% cotton outwears any all-cotton shirt. Comes in a remarkable new weave and we have it...in your exact sleeve length! Select from the season's smartest colors.

\$6.95
*DuPont's registered trademark for the polyester fiber

OPEN FRIDAY EVENINGS

Reinert's
DEPARTMENT STORE
1816 NEWPORT BLVD.—COSTA MESA
We Give S&H Green Stamps

Exciting news in sport shirts! "Decton" GABANARO of 65% DACRON™ Polyester and 35% cotton outwears any all-cotton shirt. Comes in a remarkable new weave and we have it...in your exact sleeve length! Select from the season's smartest colors.

\$6.95
*DuPont's registered trademark for the polyester fiber

OPEN FRIDAY EVENINGS

Reinert's
DEPARTMENT STORE
1816 NEWPORT BLVD.—COSTA MESA
We Give S&H Green Stamps



DAILY PILOT NEWS PRESS
Thurs., Nov. 8, 1962

Cagle Paces Orange

Fats Cagle, Orange High School's 146-pound fullback, is feeling quite chipper at the moment. But the rest of his teammates, known as the Panthers, are plagued by bruises and contusions as they prepare for Friday night's homecoming game with Huntington Beach.

"I guess you'd say we're hurting," said Orange football coach Vince Deveney.

Four of the Panthers' top players will miss the OCC contest, and quite a few others will either see limited action or will be running below par.

One of the finest halfbacks in the Freeaway League, and possibly in the entire County of Orange, Harvey Escoto pulled up lame in the Ocean side game and was lost for the season.

TUCKLES LOST
Max Montres, Dale Kenny, Carl Westover, three big tackles will also be missed.

A homecoming game presumably inspires a team to greater heights, but Deveney isn't overly concerned with this aspect of the football game.

Sure, homecoming is supposed to fire up players. But we haven't won a homecoming game in three years, the coach said.

"We've managed only one win this year—a 20 victory over Sunny Hills—but have been playing much better as of late. Bolsa Grande beat us 13-0, but we had the chance of winning," Deveney added.

We respect Huntington Beach a great deal. I know they've been hurt this year too, but we know they're still tough. Jim Van Der hyden and Bill Autry are very good. Huntington always plays good football, the Panther mentor stated.

MOVING AROUND
The Orangemen have been moving around a bit to find a strong lineup, with injuries and all decimating the ranks.

During the 1962 season Deveney has used 14 different sophomores in games, and four of these will start on defense against Ken Moats' Oilers. Tom Gunther, a soph quarterback also will see action in the Orange ofense.

Gunther completed seven of 19 passes against Garden Grove and had numerous others dropped by his receivers. He is big in future Panther plans.

However, Gunther is still the team's third quarterback, as Jim Cornett and Alex Cervantes are slated to see more playing time.

Mr. G
"Deveney outlined"

Mr. G
"Deveney outlined"

Mr. G
"Deveney outlined"

Mr. G
"Deveney outlined"

Mr. G
"Deveney outlined"

Mr. G
"Deveney outlined"

Mr. G
"Deveney outlined"

Mr. G
"Deveney outlined"

Mr. G
"Deveney outlined"

Anaheim Coach Fears Letdown

Hard-hitting Anaheim, the top-ranked team in the CIF and Orange County, will put its seven-game win streak on the line Friday night at La Palma Stadium when it faces the challenge of Costa Mesa.

Clare Van Hoozebeke, Colonist coach, is concerned about the game, especially since oddsmakers have made his team a prohibitive favorite against the Mustangs.

"Our kids are down this week," the genial Van sighed.

"We've had to play three tough ball games in a row. Rancho Alamitos, Westminster and Santa Ana and Costa Mesa could give us a real tough time."

I saw them for the first time Saturday and they've apparently come a long way. They have good sized kids and their backs move real well."

John Lettingwell and John Naylor were especially impressive, although their other two backs also did a fine job.

My main concern is our own kids' attitude. We were lucky to beat Rancho (7-0) and Costa Mesa earned its

MD Foe Boasts Beef

Quantity often means a lot in an inflationary society, and if the adage is true in the game of football, St. Paul's High School of Santa Fe Springs is loaded.

The Swordsmen, who meet Mater Dei Saturday evening, have a collective weight of 2,048 pounds, undoubtedly one of the heaviest teams the Monarchs have faced this season.

When broken down this bulk is distributed thusly: backfield 181, line 188.

Coach Marjion Anch also has two other intangibles on his side. St. Paul's, the defending Angelus League champion, is reluctant to surrender the crown. The game is a Homecoming affair for the Swordsmen.

There are a few minor details, however, that Anch must iron out before victory is in the bag.

We have a good big first team, but we're very weak in depth. The boys have to play both offense and defense and begin to tire in the third or fourth quarters. Then they fumble a lot," the St. Paul's coach said.

Six underclass players are getting seasoning this year in the starting lineup, and may be prone to commit errors. Joe Malazzo, 211-pound end, Mike Kibucki, tackle, 174 pounds, Dan Dwyer, 187-pound end, and Jim McCabe, 186-pound quarterback, Dennis Arneson, the smallest player in the Swordsmen opening unit, at 138, and 191-pound fullback Dan Crowder.

Servile the same team that beat Dick County's Monarchs in a 13-12 win, defeated St. Paul's 13-6, but the Swordsmen's chances to capture their second consecutive league title weren't washed down the drain, according to Anch.

If we beat Mater Dei and then Cantwell, we stand a good chance of winning the league," said he.

But they, Mater Dei, have a firm, well rounded team and will be tough to whip, Anch predicted.

Fullerton High School football coach Gil Tucker seriously hopes history won't repeat itself Friday night when the Indians play power packed Westminster in a Sunset League struggle.

It will be homecoming for the Indians, usually a pleasantry thought for a coach since players usually perform well to impress returning grads.

However, Tucker's most recent memory of a homecoming game is anything but pleasant.

A year ago the Indians met Garden Grove in the annual Tribe Homecoming.

Fullerton jumped off to a 14-0 lead and held that advantage until the final two minutes of the game.

Tucker, being satisfied with a two-touchdown victory, ushered his reserves into the contest.

Garden Grove took advantage of the Tribe scrubs and promptly scored a touchdown. The score was now 14-7, but time was quickly evaporating.

However, the Indians fumbled the ensuing kickoff and Garden Grove recovered.

Tucker rushed his first team back into the fray, but the fired-up Argonauts were not to be denied and they counted again before time ran out as the battle ended in a 14-14 deadlock.

This year Tucker's chances of even tying against the rugged Lions appear to be remote.

Westminster is one of the best teams in the CIF as far as I'm concerned," Tucker commented.

They have a tremendous offense—a good fullback and good passing, and it would take a miracle for us to win.

"We've had a lot of injuries, losing such stars as

Repeat of History Terrifies Tucker

By GLENN WHITE
Fullerton High School football coach Gil Tucker seriously hopes history won't repeat itself Friday night when the Indians play power packed Westminster in a Sunset League struggle.

It will be homecoming for the Indians, usually a pleasantry thought for a coach since players usually perform well to impress returning grads.

However, Tucker's most recent memory of a homecoming game is anything but pleasant.

A year ago the Indians met Garden Grove in the annual Tribe Homecoming.

Fullerton jumped off to a 14-0 lead and held that advantage until the final two minutes of the game.

Tucker, being satisfied with a two-touchdown victory, ushered his reserves into the contest.

Garden Grove took advantage of the Tribe scrubs and promptly scored a touchdown. The score was now 14-7, but time was quickly evaporating.

However, the Indians fumbled the ensuing kickoff and Garden Grove recovered.

Tucker rushed his first team back into the fray, but the fired-up Argonauts were not to be denied and they counted again before time ran out as the battle ended in a 14-14 deadlock.

This year Tucker's chances of even tying against the rugged Lions appear to be remote.

Westminster is one of the best teams in the CIF as far as I'm concerned," Tucker commented.

They have a tremendous offense—a good fullback and good passing, and it would take a miracle for us to win.

"We've had a lot of injuries, losing such stars as

Fullerton High School football coach Gil Tucker seriously hopes history won't repeat itself Friday night when the Indians play power packed Westminster in a Sunset League struggle.

It will be homecoming for the Indians, usually a pleasantry thought for a coach since players usually perform well to impress returning grads.

However, Tucker's most recent memory of a homecoming game is anything but pleasant.

A year ago the Indians met Garden Grove in the annual Tribe Homecoming.

Fullerton jumped off to a 14-0 lead and held that advantage until the final two minutes of the game.

Tucker, being satisfied with a two-touchdown victory, ushered his reserves into the contest.

Garden Grove took advantage of the Tribe scrubs and promptly scored a touchdown. The score was now 14-7, but time was quickly evaporating.

However, the Indians fumbled the ensuing kickoff and Garden Grove recovered.

Tucker rushed his first team back into the fray, but the fired-up Argonauts were not to be denied and they counted again before time ran out as the battle ended in a 14-14 deadlock.

This year Tucker's chances of even tying against the rugged Lions appear to be remote.

Westminster is one of the best teams in the CIF as far as I'm concerned," Tucker commented.

They have a tremendous offense—a good fullback and good passing, and it would take a miracle for us to win.

"We've had a lot of injuries, losing such stars as

Fullerton High School football coach Gil Tucker seriously hopes history won't repeat itself Friday night when the Indians play power packed Westminster in a Sunset League struggle.

It will be homecoming for the Indians, usually a pleasantry thought for a coach since players usually perform well to impress returning grads.



RECORD HOLDER
Dennis Carr

Carr, Conlay To Run Annual Meet Lures Stars

Some of the county's top prep and junior college hardies invade Orange Coast College Friday afternoon for the Fourth Annual OCC Westminister Invitational meet.

Prep runners will take their marks at 3 p.m. with javelin, hammer, and shot put, and begin to tire in the third or fourth quarters. Then they fumble a lot," the St. Paul's coach said.

Six underclass players are getting seasoning this year in the starting lineup, and may be prone to commit errors. Joe Malazzo, 211-pound end, Mike Kibucki, tackle, 174 pounds, Dan Dwyer, 187-pound end, and Jim McCabe, 186-pound quarterback, Dennis Arneson, the smallest player in the Swordsmen opening unit, at 138, and 191-pound fullback Dan Crowder.

Servile the same team that beat Dick County's Monarchs in a 13-12 win, defeated St. Paul's 13-6, but the Swordsmen's chances to capture their second consecutive league title weren't washed down the drain, according to Anch.

If we beat Mater Dei and then Cantwell, we stand a good chance of winning the league," said he.

But they, Mater Dei, have a firm, well rounded team and will be tough to whip, Anch predicted.

Fullerton High School football coach Gil Tucker seriously hopes history won't repeat itself Friday night when the Indians play power packed Westminster in a Sunset League struggle.

It will be homecoming for the Indians, usually a pleasantry thought for a coach since players usually perform well to impress returning grads.

However, Tucker's most recent memory of a homecoming game is anything but pleasant.

A year ago the Indians met Garden Grove in the annual Tribe Homecoming.

Fullerton jumped off to a 14-0 lead and held that advantage until the final two minutes of the game.

Tucker, being satisfied with a two-touchdown victory, ushered his reserves into the contest.

Garden Grove took advantage of the Tribe scrubs and promptly scored a touchdown. The score was now 14-7, but time was quickly evaporating.

However, the Indians fumbled the ensuing kickoff and Garden Grove recovered.

Tucker rushed his first team back into the fray, but the fired-up Argonauts were not to be denied and they counted again before time ran out as the battle ended in a 14-14 deadlock.

This year Tucker's chances of even tying against the rugged Lions appear to be remote.

Westminster is one of the best teams in the CIF as far as I'm concerned," Tucker commented.

They have a tremendous offense—a good fullback and good passing, and it would take a miracle for us to win.

"We've had a lot of injuries, losing such stars as

Fullerton High School football coach Gil Tucker seriously hopes history won't repeat itself Friday night when the Indians play power packed Westminster in a Sunset League struggle.

Social Notes

Thursday, Nov. 8, 1962 Page 13
PEG SMITH, Editor

Revelin'.... With Evelyn

By Evelyn Sherwood

Betty Mrs. Robert Blackmar is serving her second term as president of the Newport chapter of the National Charity League and is busy with the plans that will entertain the parents and debutantes of the coming season's presentation ball with a dinner at the Berkshires this Saturday evening.

The group of 75 will meet at the Lido Isle home of

Lee and Paul Rogers for cocktails, then board the Robert Barneses' boat to motor down the bay and dock at the Berkshires Restaurant.

"It's a long wait until spring, but the George Holsteins of Back Bay desired leg of Spring lamb on the barbecue racks. With this in mind, they ordered a ram for the 8 ewes that live on the estate. Their neighbors had some ewes of their own and went along with the idea and ordered a ram also.

The day arrived for delivery of the ram and Eleanor Holstein and the three girls drove in the station wagon to pick him up after the neighbors had decided against the acquisition and consequently didn't accompany the Holstein women, as planned. The weight of all four girls probably isn't more than 200 pounds combined, although Sandy is nearly as tall as her tiny mother.

With great adroitness (but not without considerable shouting, and excitement) the ram was loaded and secured with ropes in the

station wagon, facing to the front and no back seat driving. This was an unbelievable sight on the roads and even the "cops" were driving by in astonishment to see three little girls and their mother serenely chauffeuring a huge, de-horned, it's true shaggy animal with balefully gleaming eyes.

There were no 'butts' about it, as the ram was safely in the pasture and Eleanor never under-estimate the power of a woman casually took credit for the expert exploit much to the amazement of father George and the neighborhood.

What will be next on the agenda of this great gal? Will the spring song be, "Get Along Little Dogie" or "Little Lambs Eat Ivy"?

The Vincent Salmacis of Lido Sound, returned from their Palm Springs home in time to vote just before the polls closed and will stay in Newport for the First Nighter dinner and performance at the Lido Clubhouse on the weekend.



REPEATS
Betty Blackmar

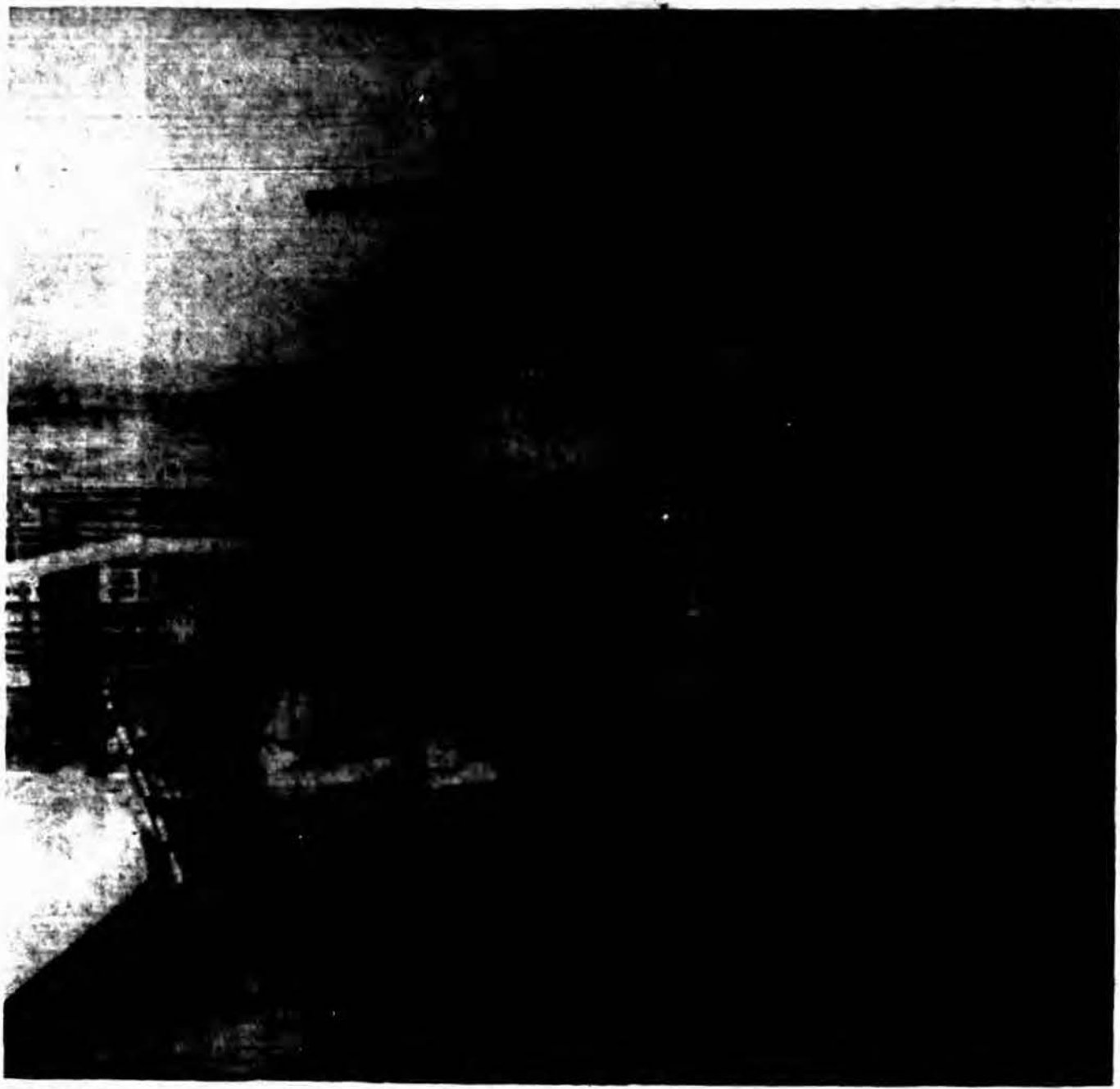

Cinderellas Host 'No-Host' Dansant

Cinderella Guild of Newport Beach, which has been "all business" since fall activities opened, will launch its social season Saturday evening, Nov. 17, with a big splash. First of many events planned to follow during the winter and spring months will be an elaborate no-host cocktail dansant at Irvine Coast Coun-

try Club. Making arrangements for the six till nine o'clock gala are the Mmes. Don McHone, party chairman, Ralph Kiser and Richard Preble (from left). Also assisting are Mrs. Jack H. Richardson and Miss Alice Walter. Proceeds will be used for the benefit of the new Children's Hospital of Orange County.



It's Holiday Idea Time for Coast Homemakers

Holiday ideas, both in cooking and decorations, will be demonstrated to Coast Homemakers when Mrs. Jack Hirtler opens her lovely new home at 314 Robinhood Lane, Costa Mesa at 9:45 a.m. tomorrow. Mrs. Hirtler, Mrs. Wayne Hunter and Mrs. Albert Eichler (from left) examine some of the "Holiday decorations You Can Make," to be demonstrated by Mrs. Marge Downing of Pomona, a hobbyist who delights in pleasing others with her most attractive and novel Christmas ornaments. A special luncheon and after-

noon program, "Holiday Tricks and Special Treats," emphasizing the use of left overs, will be given by Edison Company Home Economists Faye Dal Balcon and Miss Ginny Smith. Nursery care and a program for children over one year of age will be provided in Nurseryland at the First Baptist Church, Magnolia and Santa Ana Sts., Costa Mesa. Mothers are asked to bring sack lunches for their children and a blanket or crib sheet if a nap is necessary.



Doing the Neighborly Thing

Newport Island Incorporated will gather the islanders at the Balboa Pavilion tomorrow night for their annual Fall Ball and dinner meeting, where neighbors will start getting neighborly over 7 o'clock cocktails. Dinner will be served at 8 and T. Duncan Stewart and his popular Retrogressive Five will be ready to keep

them dancing from then on. Arranging fall decor for the affair are the Mmes. Leo McGraw, Joos Highland, Jeanette Cleveland, Ralph Levin and Robert Bailey, members of the women's auxiliaries. Tickets may be obtained from the Mmes. Don Reed, Darrell Dobson and Maynard Morvan.

GOP Club To Install

Balboa Bay Club will be the setting for an installation and luncheon meeting of the Newport Harbor Federated Republican Women's Club scheduled for Thursday, Nov. 15. The meeting, slated for 11:30 a.m., will precede the luncheon.

Mrs. Cecil Kenyon of San Marino, vice president of the National Federation of Republican Women, will install the new officers and speak to the membership at the luncheon.

Reservations for the luncheon (\$3.50) may be made by calling either Mrs. D. W. Elliot at ORiole 3-6425 or Mrs. Paul Campbell Jr., at ORiole 3-9540 before Monday, Nov. 12.

'Pale Pink Dragon' Is in Final Throes; Music, Cast, Costumes are Readied

Everything imaginable, and that includes a lot in a fairytory, has gone into the production of the Children's Theater Guild's Pale Pink Dragon and its turning out like magic just as a good fairytory should, according to Mrs. Christian Ebsen, production manager.

SETS HUMMING

Mrs. Ebsen, director Bill Fucik and Mrs. Robert Harris, choreographer, are co-ordinating rehearsals and guiding the preparation for the Nov. 24 and 25 presentation of the children's fantasy in Orange Coast College Auditorium. Guild members Mrs. Ralph Tandowsky and Mrs. Ralph Holden, who have teamed again to compose original tunes and lyrics for the Pink Dragon fantasy, have the air filled with music and the cast humming the brand new songs. Costumes are getting the final touches and the cast, which includes adults, teens and tots, are all getting excited as the opening nears.

CURTAIN TIMES

The play, to be presented for Orange County chil-

dren on Thanksgiving weekend, will open Saturday, Nov. 24 with a 10 a.m. showing and another performance at 8:30 Saturday evening. On Sunday, Nov. 25, curtain time will be 2:30 p.m. Tickets are 75 cents.

A special group price will be available for the Saturday morning and Sunday afternoon performances for children and teenagers under 18 years. For groups of ten or more, tickets purchased through a club, school, church or youth groups will be available at 35 cents. Group tickets, in order to qualify for the reduced price, must be paid for on or before Friday, Nov. 16.

TICKETS

Tickets may be purchased at Woodworth Piano, 2624 E. Coast Highway, Corona del Mar; Stationers Store, 3430 Via Lido, Richard's Market, Via Lido, Newport Beach; and House of Harmony, 1819 Newport Blvd., Costa Mesa. They may be obtained, also, by calling Mrs. Ellis Zander at ORiole 3-2145 or Mrs. Les Littlejohn at ORiole 3-1838.

TV, Drama Is Topic

Television and the Theater will be discussed by members and guests at Newport Costa Mesa Branch of the American Association of University Women, by guest speaker H. R. Bol Blaustone at their Wednesday, Nov. 14 meeting at the Community Youth Center at Corona del Mar. Coffee will be served at 7:30 p.m. and the meeting is scheduled to start promptly at 8 o'clock.

Blaustone, an instructor of drama and stagecraft at Santa Ana College, is in charge of the College Players Group and managing director of the annual Four Lights Festival at the college. He also has produced television shows for children.



ISLAND REFRESHER — A stop at a fresh pineapple stand is always a welcome break in a hectic sight-seeing schedule, as the DAILY PILOT News-Press cruisers soon found. Stands offer pineapple juice or

chilled spears of fresh pineapple, which, the travelers report, tasted even better when sprinkled with a little salt.



FOLKS FROM HOME — Thrill for the Harbor Area cruisers was the arrival of the Balboa outrigger crew for the outrigger race from Molokai to Waikiki that launched Aloha Week on Oahu. The boys arrived by

air at 3 a.m., spent the rest of the night assembling their canoe, which had come ahead by ship, and by early morning, above, had set out on their first trial run.



HARBOR VIEW — On island tour, Mr. and Mrs. Donald Fraser of Costa Mesa inspect the view of Honolulu Harbor from the Punch Bowl observation point. The Frasers, who celebrated their golden wedding anni-

versary on the DAILY PILOT News-Press cruise, were quick to enter into the island spirit, as witness Mrs. Fraser's flower lei and Mr. Fraser's gay shirt.

Homeward Bound!

The leis have been tossed over the ship's rail in Honolulu Harbor and the strains of "Aloha" have faded into the distance but the memory lingers on for the Harborites who returned last week from the fabulous DAILY PILOT News-Press cruise to Hawaii.

After 21 days of blissful shipboard life aboard the SS Lurline and energetic sightseeing in the Islands, the cruisers came home laden with souvenirs and happy recollections, with both of which they're now regaling their friends and relatives. And judging from the general enthusiasm, it won't be too surprising if they manage to set off a veritable exodus to the fiftieth state.

Sailing from Los Angeles Harbor on Oct. 5, the travelers managed to absorb a substantial amount of island lore by the time their ship docked in Honolulu five days later — items like basic movements of the hula, how to eat a pineapple and use of the flower lei as a fashion accessory.

Once in Hawaii the pace quickened considerably. There was a cruise aboard a smaller ship to Pearl Harbor and Diamond Head, a damp, but exciting catamaran ride off Waikiki Beach, a flight to Kauai for a trip up the Waialeale River, an authentic luau, visits to a muu-muu factory and to Honolulu landmarks, a jaunt up the windy Pali for the never-to-be-forgotten view of the windward side of the island, and more and more throughout 11 busy days.

To a man — and woman — the travelers stocked up on island hats, leis, beads, baskets, fancy shirts and muu-muus, monkey pod trinkets, hula shirts and similar Island treasures to assuage the envy of their stay-at-home friends.

And as for pictures, they'll probably still be getting film developed come Christmas!

Our own pictures on this page show a few of the cruisers and some of the Island fun.



SIGHTSEERS — At Punch Bowl observation point, traveling companions Miss Gertrude Montgomery (left) and Miss Rose Mary Parks, happily pose for a picture. These two cruise members are from Balboa.



SPORTING SIDE — Real thrill for the travelers was a one-and-a-half hour catamaran ride off Waikiki Beach. Sailors had to wade out into the water to board their craft so those who didn't feel like going barefooted carried extra shoes along. Such precautions notwithstanding, it was a pretty water-logged group that returned to the beach, but all agreed it was great fun anyway.



LOCAL INDUSTRY — Sightseeing assignments in Honolulu included a visit to a muu-muu factory. Mrs. Pauline Fagan of Costa Mesa (left) followed by her daughter, Mrs. Cass Arpke, wife of the popular Orange Coast pianist, lead the way down the stairs from

the factory. Travelers were busy from morning till night during the 11-day stay in the islands, but had plenty of chance to rest up on the five-day cruise home aboard the SS Lurline.

About Your Problems

By ANN LANDERS



Not a Snooper

DEAR ANN LANDERS: I'm 26 and for the past year I've been dating a man 31 who works for the same company. Rex told me he was divorced before being transferred here. He spoke seriously of marriage.

I observed, however, that many weekends he was "occupied" and couldn't even telephone. When, after a company meeting, Rex avoided speaking to me in the presence of the executives, I became more suspicious than hurt.

I asked a close friend in personnel to check the records. When she told me the records showed Rex is still married the pieces fit together.

I confronted him with the fact at once and he became furious. He shouted, "Your investigation was an invasion of privacy. I never bothered to change the record. I considered marrying you but you've ruined the relationship for all time. Goodbye."

I believe him, Ann, and I'm broken-hearted. Was I justified in checking the records? Please tell me.

—MARIANNE
DEAR MARIANNE: Dry your tears, Buttercup. This man sounds as flakey as mother's apple-pie crust. The lost weekends plus the drop-dead treatment in front of the executives adds up to a married man — not a divorced one.

If you had asked your friend to check on Rex's salary, I'd agree it was an invasion of privacy, but a man's marital status should be a matter of public record and not "private information" — unless, of course, he's trying to keep it private for obvious reasons.

Information" — unless, of course, he's trying to keep it private for obvious reasons.

DEAR ANN LANDERS: About a year ago I had to admit my husband had lost all interest in me. I looked in the mirror and decided it was all my fault. I had put on a lot of weight and looked terrible. So I launched an intensive campaign to "reinterest" him. I dieted strenuously, lost almost 40 pounds, and had my hair styled. I bought smart, new clothes and even got my teeth fixed. When old friends met me on the street they couldn't get over the change. My husband — well, he has yet to say one word.

I have a lovely home, nice children and a lot to be thankful for. My husband says he loves me but claims he's not the demonstrative type. I think I could fight another woman easier than I can fight his indifference. I'm 27 and he is 28, so he's not over the hill if that's what you're thinking. Help me, please.

—INVISIBLE
DEAR INVISIBLE: I hate to resort to a cliché, but actions do speak louder than words. The measure of a man's devotion is not what he says but how he behaves.

Of course it's disappointing to work hard to please a guy and then have him just sit there like a clam with a broken hinge, but if that's his nature you can't

DEAR ANN LANDERS: I know this letter will never make the column but I had to write it anyway. This is for the benefit of kids who think their lives are ruined because a sister or brother got into trouble and spoiled the family name.

My older sister had a baby out of wedlock. The stories kept the town gossip plenty busy. My parents were heartbroken. I decided it would be my job to bring honor and respectability to our home.

I held my head up even though some of my friends told me they couldn't associate with me anymore. Parents' orders I worked twice as hard in school as I ever had before and I became active in student government. My grades were tops and I was elected to office. I know now that my sister's mistake made a better person out of me.

TERRY LEE
DEAR T.L.: You've learned an important lesson. When life hands you a lemon, make lemonade.

Confidential to ALONE AND BENEFICIAL: Congratulations. You win the prize (a cut-glass fly-swatter). Yours was the one millionth phony letter with the same plot. Get lost.

To learn the knack of feeling comfortable with the opposite sex, send for ANN LANDERS' booklet, "How To Be Date Bait," enclosing with your request 25¢ in coin and a long, self-addressed, stamped envelope.

"Ann Landers will be glad to help you with your problems. Send them to her in care of this newspaper enclosing a stamped, self-addressed envelope.

Copyright 1962, Field Enterprises, Inc.



CHECK AND CHECK AGAIN—Five top officers of the Harbor chapter of Hadassah make sure they aren't overlooking anyone as they address invitations to their charter ceremonies. Completing the mailing list for the Wednesday, Nov. 14, event, are (from

left) Mrs. Lynn Newby, president pro tem; Mrs. Paul White, membership co-chairman; Mrs. Arthur Kitnick, recording secretary; Mrs. Mark Sloate, treasurer, and Mrs. Harold Gurwitz, membership co-chairman.

50th Anniversary

Reception Planned by Hadassah

Notices are in the mail this week inviting friends to the charter reception of the Harbor chapter of Hadassah, founded this month as another link in the Women's Zionist Organization of America.

The reception will be held at 8 p.m. Wednesday, Nov. 14, in the Newport Harbor Elks Club, 3436 Via Oporto, Newport Beach.

Formation of the Harbor Hadassah chapter coincides with the golden anniversary year of the organization, chairmen point out.

They are extending an invitation to persons interested in attending, and reminding them to get in touch with Mrs. Michael Telson at Midway 6-2519, Mrs. Mark Hurwitz, Midway 6-1020, or Mrs. Nathan Tucker, Kimberly 5-0205, if further information or reservations are needed.

Mrs. Oscar Lazobnick, Southern California regional president, and Mrs. Morris Schragar, Southern California regional vice president, will be honored guests of the Harbor chapter next week, and will present the charter. Mrs. Ella Wohl, who has served as coordinator for the local unit, will attend also.

Mrs. Lynn Newby is serving as president pro tem during the organizational

days of the Harbor chapter of Hadassah. On her staff are the Mmes. Paul White and Harold Gurwitz, membership; Louis Malakoff, program; Mark Sloate, treasurer; Charles

Dorfman Jr., financial secretary; Arthur Kitnick, recording secretary; Nathan Tucker, corresponding secretary; Michael Telson and Mark Hurwitz, telephone chairmen.

BALDWIN ORGANS

"Prestige Made in America"
Organ for 100 Years
1 Model, 2 Furniture Designs
From \$1,000 to \$25,000



WOODWORTH PIANO & ORGAN CO.
2626 E. Coast Hwy., Corona del Mar OR 3-3331

Talk on Art

Mrs. Isabelle Satterthwaite, chairman of the art department at Bolsa Grande High School, will speak to members of Orange County Alumnae of Sigma Kappa at their luncheon meeting Saturday. Mrs. William Wright of Orange will be hostess at the meeting.



What's Doing?

MARY DAY
Liberty 4-3463

TODAY

7:30 p.m.—Kappa Kappa Gamma Alumnae of Southern Orange County—Dessert at home of Mrs. David R. Mellen, 626 Woodland, Orange.

8:00 p.m.—Parents Without Partners dance section—Elks Club, 804 Ocean Blvd., Huntington Beach.

—Conchita Parlor No. 294, Native Daughters of the Golden West—Costa Mesa Savings & Loan Building, 1895 Newport Blvd., Costa Mesa.

—American Legion Auxiliary 133 of Huntington Beach—American Legion Hall, 6th and Magnolia, Huntington Beach.

TOMORROW

9:45 a.m.—Coast Homemakers — Home of Mrs. Jack Hirtler, 314 Robin Hood Lane, Costa Mesa.

7:30 p.m.—Harbor Duplicate Bridge Club—Costa Mesa Women's Clubhouse, 610 W. 18th St., Costa Mesa.

8:00 p.m.—Junior Duplicate Bridge Club—Costa Mesa Women's Club, 610 W. 18th St., Costa Mesa.

—Parents Without Partners — Hoag Hospital conference center.

—Acacia Rebekah Lodge 314 of Huntington Beach—Odd Fellows Hall, 226 Main St., Huntington Beach.

—Teentimers dance sponsored by Women of the Moose—Moose Lodge, 435 E. 17th St., Costa Mesa.

—Spinning Reelers Square Dance for public—Community Youth Center, 5th St. and Iris Ave., Corona del Mar.

AGD Luncheon

Members of Orange County Coastal Club of Alpha Gamma Delta will meet for an 11:30 luncheon Saturday. The gathering will be held at The Berkshires Restaurant in Newport Beach.

RAGAN'S RESTAURANT

2515 E. Coast Highway at MacArthur Blvd.
• Corona del Mar •

• Buffet Luncheon 11:30 — 2:15
Daily except Sat. & Sun. 11:30 — 2:15

• Buffet Dinner 5:30 — 11:00
Mon. & Thurs. 5:30 — 11:00

• Wed., Fri. & Saturday Nights
Supper 5:30 — 11:00
Dance 10:00 — 12:00

• Sunday Dinner Menu 11:30 — 2:15
Mon. — Sat. 11:30 — 2:15

OR 3-8760

We are Closed Tuesdays
same owner—same location
for over 14 years...

Maternity

"Be sure to visit us—before the stork visits you"



for your Complete Maternity Wardrobe at reasonable prices
CATHY'S MATERNITY
IN MESA CENTER
219 E. 17th St. Costa Mesa
Open Fri. Eve. MI 6-4386

Children's Book

Festival Slated

Miss Lenore Wilson and Miss Muriel Wilhelm of Costa Mesa will be on hand at the "Book Festival for Children" to assist parents in choosing books for their children and to give them information about pre-school literature.

The festival, sponsored by the Southern California Association for Nursery Education, Orange County Branch, will take place from 1 until 4 p.m. Saturday, Nov. 17 in the First Methodist Church, Garden Grove, and is open to all pre-school children and their parents.

So that parents may browse among the more than 1,000 carefully selected books for pre-school children, continuous storytelling and supervised playground activity is planned for the children.

Other nursery school directors, teachers and parent education leaders who will assist parents are the Mmes. Barbara Berton, Horace Hartman and John Shirley of Garden Grove, Mrs. Kenneth Brewer of Anaheim, Mrs. David G. Baker of Fullerton and

Mrs. Ralph Engel of Lakewood.

HELLO SUCKER

Don't read this if you aren't one but if you pay more than

10¢

for Jumbo Prints from

KODACOLOR

negatives — You are a

SUCKER

Save \$1.75 on 12

exp. processing

Send for price sheets and

mailers.

MARKET BASKET

PHOTO

P. O. Box No. 3888

San Diego 12, Calif.

NAUGAHYDE

UPHOLSTERED FURNITURE

We Have the Largest Selection

In Orange County

And at the Lowest Prices

FURNITURE RALPH'S CARPETS

Open Monday & Friday 10 A.M. — 5 P.M.

1822 Newport Blvd., Costa Mesa (at 101st St.)

COMPARISON PROVES IT!



IT'S A
Mister Marty
OF CALIFORNIA

3
PIECE DOUBLE KNIT SUITS

Comparison
Proves We Sell
For LESS

8.99

ALL SHOPS

OPEN FRIDAYS

UNTIL 9 P.M.

Fashion goes on double duty with high style double knit cottons. Yes, double wardrobe duty that keeps your budget intact, puts you in vogue, assures you of style wherever you go! Wear as a 3-piece suit or as a 2-piece dress with button-back blouse. Fall colors of gray, blue, brown, green or black. SIZES 8 TO 18.

Tops 'N Bottoms

GARDEN GROVE

• GARDEN SQUARE

• HARBOR PLAZA

COSTA MESA

ORANGE

ANAHEIM

217 E. 17th St.

TUSTIN AT COLLINS

BROADWAY ST. AT BALL RD.

HUNTINGTON BEACH

HAWAIIAN GARDENS

SPRINGDALE AT EDINGER

CARBON AT NORWALK

CASH

Loaned On
Anything of Value

Or we will purchase, for cash, any item you have, such as diamonds, jewelry, silver, typewriters, adding machines, musical instruments, guns, tape recorders, projectors, record players, any kind of tools, power tools, house hold appliances, small machinery. Or will trade for what have you. Come in or call Dom Raciti, Mgr., LI 8-1313 or MI 6-7763.

RACITI'S JEWELRY & LOAN INC.
COSTA MESA
1828 Newport Blvd., Downtown Costa Mesa

PTL to Spotlight

Role of Father

Parents of children enrolled in Christ Lutheran Church School will be reminded that "Fathers are 'Parents, Too' at their meeting Monday evening, Nov. 12. The meeting of the Parent Teacher League has been called for 7:30 p.m. in the school, 780 Victoria St., Costa Mesa.

Merlin Sepmeyer will be guest speaker, representing the fathers of the school children. He will discuss responsibilities of fathers in bringing up children in Christian homes.

Additional emphasis is being placed on fathers of the school-children this week, as youngsters are preparing

drawings of their fathers. These pictures will be displayed, and fathers will be invited to pick out the one they think is drawn by their own child, program chairman point out.

Mrs. Kenneth Craven, secretary of the Parent-Teacher League, will be in charge of the program, and announces that a social hour will follow the program and business meeting.

The local Parent-Teacher League is affiliated with the National Parent-Teacher League of all Lutheran church-schools.

Concerts' 9th Season Opener Set

The Orange County Philharmonic Society will open its ninth concert on a high note tomorrow evening in Orange Coast College auditorium when Zubin Mehta, 26-year-old musical genius from Bombay, India, directs the Los Angeles Philharmonic Orchestra.

The box office will open at 7:30 p.m., and a limited number of tickets will be available for the concert.

Tickets for the series of five concerts, all to feature the Los Angeles Philharmonic Orchestra and guest conductors and soloists, are priced at \$10. Single tickets are on sale for \$3, and may be obtained from the officers of the Orange County Philharmonic Society, 201 W. Coast Highway, Newport Beach.

The baton of Mehta will fall at 8:30 to open the 1967-68 concert season. The program will include the overture to "Don Giovanni" by Mozart; Mathis der Maler (Matthias the Painter) by Hindemith, and following the intermission, Symphony No. 7 in D minor, Opus 70, by Dvorak in four movements: allegro maestoso, poco adagio, scherzo and finale.

Announcing a Specialized "LEARN TO STUDY" COURSE FOR HIGH SCHOOL STUDENTS

Offered by Crestmont Private School, Newport Beach
•Efficient Study Techniques •Reading & Retention
•Writing Themes & Reports •Scheduling Study Time
•Application of methods learned to present curriculum
ENROLLMENT OPEN NOW
Class sessions 2 & 3 afternoons per week 3:45-5:00 p.m.
Crestmont School, 1457 Superior, N.B., Call MI 4-6541

atlantic music

445 E. 17th St., Costa Mesa
factory direct prices!

Magnavox

Magnavision 330 sq. in. photo-sharp pictures cost less per square inch than the cheapest portable. It costs you less to own, too, for only Magnavox is so dependable, so trouble-free that service, as well as parts, is guaranteed for a year... the picture tube for three years. Magnavision 306, in mahogany. Total Remote Control optional.

ONLY \$249.50



*Videomatic—fully automatic—makes all adjustments electronically, continuously, perfectly, so give you the clearest, sharpest picture day or night. Select your program. Videomatic does the rest.

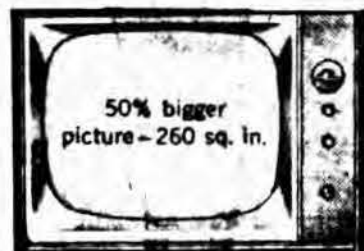

50% bigger picture—260 sq. in.

When economy is the prime consideration, the Videoscope 260 is your "best buy." Power transformed high reliability "console" chassis in a beautiful cabinet for only...

\$179.90



The most dependable portable—power transformed "console" chassis front sound, convenient tuning, beautiful decorator colors, and it's only...

\$149.90

Come in today...see our complete selection of Magnavox TV



Zeta Tau Alphas Plan Card Party

Newport Harbor area alumnae of Zeta Tau Alpha society will join members from throughout Orange County at the benefit bridge party to be held Thursday, Nov. 15, at the California Federal Building in Anaheim.

Plans for the party were completed at the last ZTA alumnae meeting, held at the Brea home of Mrs. Richard Wiese. Mrs. Thomas Clements of Garden Grove, alumnae president, was co-hostess.

Members learned that both their husbands and friends are being invited to the benefit party at which prizes will be awarded top players. Mrs. Robert Miller of Tustin, ways and means chairman, is in charge of the event.

Proceeds will aid the philanthropic project of Zeta Tau Alpha—assistance for the National Society for Crippled Children and Adults, Inc., and will benefit the local service project, also.

Members planning to attend the benefit are reminded to take a Christmas-wrapped toy to be collected at the door and then pre-

sent the Volunteer Bureau of Fullerton for distribution at Christmas to needy children.

DR. L. P. DAVIS, Jr.
CHIROPRACTOR
Formerly in Corona del Mar, Now
New Office 280 N. 1st. Blvd.
One Block E. of Hotel Imperial
Phy. and Chiropractic
Treatment • Special Adjustments
X-RAY (full spine)
9 a.m. to 5 p.m.
LI 8-7000
Serving So. California over 25 years

Trend Interiors

- Fine Furniture and Accessories
- Distinctive Decorator Service

3645 E. Coast Hwy. • Corona del Mar • OR 3-2374

LOOK YOUR BEST... and SEE BETTER with

CONTACT LENSES

BUDGET TERMS ARRANGED

DR. LESTER S. ZEFF

OPTOMETRIST
IN THE MESA SHOPPING CENTER
253-B E. 17th St., Costa Mesa MI 4-6440



The use of prescriptions for the orderly dispensing of medicines has multiplied during the past few years. There is sound reason for this trend.

"On prescription" is the right way for you to acquire medicines. They will be exact, right for the condition being treated. Dosage and strength will be specified. Fine ingredients, such as the products of Parke, Davis & Company, and other manufacturers, will be used. For your health's sake, see your doctor promptly when you are sick. Bring his prescriptions to our Pharmacy for dependable compounding service.

WE GIVE YOU GREEN STAMPS
FREE Delivery in Costa Mesa

Crawford's PRESCRIPTION PHARMACY

1804 NEWPORT BLVD.
COSTA MESA, CALIFORNIA
TELEPHONE LI 8-2253

Prospective Parents Oriented

Each month mothers and fathers-to-be receive special orientation at Hoag Presbyterian Hospital at maternity teas, sponsored by the Women's Auxiliary. Tours of the hospital, including the maternity wards, obstetrics and the fathers-to-be waiting room are given to the prospective patients after informative talks and movies about problems confronting new parents. Mrs. Evan Jones (left) of the Auxiliary discusses hospital facilities with Mr. and Mrs. Gary Mulford of Costa Mesa.

Beta Sigma Phi Council Slates Breakfast Meeting

Seven representatives of the Newport Harbor Area Council, Beta Sigma Phi, will take an imaginary trip to Mexico when they join fellow sorority members representing BSP's Southern California Council for breakfast Sunday, Nov. 18.

The breakfast invitation has been extended by the Long Beach Area Council and guests—900 strong—will gather at 10 a.m. at the Lafayette Hotel in Long

Beach. Planning to represent the Newport Harbor Area Council are Mrs. C. W. Wood, Mrs. Norman C. Rains, Mrs. Carl Sipes, Mrs. George Bushling and Mrs. Gordon Nichols, members of Costa Mesa Xi Kappa Lambda chapter; Mrs. Eugene Wells, president of Costa Mesa Omicron Rho chapter, and Mrs. Nick Mardesch, president of the Newport Harbor Area Council.

Special guests attending with the Harborites will be Miss Kathy Sipes and Mrs. Harold Johnson.

In charge of reservations is Mrs. William Kahanic. Mrs. George Clayton will serve as chairman of the breakfast meeting, to be called to order by Mrs. Hal E. Moore of Long Beach, president.

Highlighting the business agenda will be a special introduction of all past presidents of Southern California Council. Mrs. A. W. Anderson, co-chairman of the meeting, will make the presentations.

Further business, local members have learned, will include a report of the Inter-Council board meeting at Fresno where members of the executive boards of the four-state area councils conferred recently.

Naming of a 1968-69 nominating committee in anticipation of elections in the spring will be on the business agenda, also.

Harborites Named Rose Show Judges

Mrs. Stuart A. Coulter of Harbor Island and Stanton J. Taylor of Newport Beach will serve as two of the judges at the fourth annual free Thanksgiving Rose Show in the Pageant of Roses garden, Rose Hills Memorial Park, Whittier.

Mrs. Coulter is one of few women to be honored by having both a rose and a camellia named after her, show sponsors point out.

More than 3,000 cut blooms are expected to be on display this weekend in the competition for trophies, ribbons and other prizes.

R. L. McNitt Jr., president of Rose Hills, anticipates. Rose Hills is co-sponsor of the show with the Rio San Gabriel Rose Society.

Flower arrangement competition will feature some 100 entries, McNitt adds. The two-day show will be open to the public from noon to 5 p.m. Saturday and from 9 a.m. till 5 p.m. Sunday.

No entry charge is made persons entering roses in competition. Entries should be delivered to the garden between 7 and 10:30 a.m. Saturday, chairmen specify.

Dance Class For Children On Agenda

Children of Costa Mesa and Newport Beach are being offered the opportunity of learning to square dance at a tender age, for a class in youngsters' square dance is starting Monday evening.

Instruction will be offered by Fred Whiteford, and all children between the ages of 8 and 12 are invited to participate. Mrs. Doris Kahle, publicity chairman points out.

Instruction will be offered from 7:30 p.m. to 9 p.m. each week in the multipurpose room of Killybrooke School, 3155 Killybrooke Lane, Costa Mesa.

The class is being sponsored by the Harbor Homeowners Club, children's square dance club.

Additional information is available by calling Whiteford at Kimberly 5-7490, or Mrs. Kahle, 546-2446.

Solid Genuine Maple

3-pc. set 226⁵⁰

Comparable value 299.50
62" 10 drawer dresser
framed plate glass mirror
full or twin bed
Commode 44.50 extra.



New warm brown finish.
Come in and compare the quality features. Many other pieces to choose from.

Pieces shown:	Dresser	Mirror	Bed	Commode
	149.50	37.50	39.50	44.50

Martin FURNITURE

1868 HARBOR BLVD.

Downtown Costa Mesa

LI 8-5131

CONVENIENT TERMS ARRANGED
CHARGE ACCOUNTS INVITED
Costa Mesa's Oldest Home Owned Furniture Store
Decorator Service Available
OPEN MONDAY & FRIDAY EVE'S.

MCCORMICK MATTRESS

1904 HARBOR BLVD., COSTA MESA
PH. MI 6-2303

30 DAYS

KING SIZE

COMFORT
10 Year Guarantee

- KING SIZE 6'x7' MATTRESS
- KING SIZE BOX SPRING to match
- KING SIZE METAL FRAME
- KING SIZE BEACON ORLON BLANKET
- KING SIZE TOP SHEET, PERCALE
- KING SIZE FITTED SHEET, PERCALE
- QUILTED MATTRESS PAD

YOURS
FOR SO
LITTLE

6' WIDE
7' LONG

REG.
199.50

NOW

\$129⁵⁰

8-2
TERMS

• SERTA • SEALY • SANITARY • ECLIPSE • VAN VORST

BUNK BEDS

HEADQUARTERS:

5 DIFFERENT STYLES ALL WITH HEAVY DUTY
3 INCH POSTS

**SUPER
ECONOMY**
Rich maple finish of this unbeatably low, low price. Extra solid construction.
ONLY \$28⁸⁸

**SPINDLE
END**
Available in maple or blond finish. This sturdy bed will last for years and years.
ONLY \$58⁸⁸

**BOOK-
CASE
BUNK BED**
Lots of storage room in these headboards makes into stylish twin beds.
ONLY \$68⁸⁸

**WAGON
WHEEL**
Also made with 3 inch posts. Genuine "radio" styling for the young ones.
ONLY \$48⁸⁸

**EXTRA
HEAVY
PANEL**
This is our all-time best value. Made with 1 1/2 inch posts that take loads of abuse.
ONLY \$68⁸⁸

FREE

**BOX SPRINGS
& MATTRESS**

WITH ANY BEDROOM
SET PURCHASED

- Double Dresser
- Plate Mirror
- Bookcase Headboard
- 2 Nite Stands
- Mar-Proof Top

5 PIECE
BEDROOM SET

\$129⁹⁵

CHOICE OF 5
BEAUTIFUL FINISHES

ODD PRICES
**MATTRESS or
BOX SPRINGS**
REG. 49.95
VALUE **\$19⁹⁵** EA.

REG. DOUBLE SIZE
**BOX SPRING
& MATTRESS 49⁹⁵**

QUEEN SIZE
**BOX SPRINGS
& MATTRESS**

\$89⁹⁵

EXTRA SPECIAL
**HOTEL BOX SPRING
AND MATTRESS**

REGULAR
89.50

59⁹⁵

**2 TWIN
BEDS**

• 2 MATTRESSES • 2 MATCHING BOX SPRINGS

\$79⁵⁰

BOTH BEDS
COMPLETE

189.50
Value

CONVERTIBLE SOFA

Solid hardwood frame, easy open unit. Guaranteed mattress. Choice of decorator fabrics in your choice of colors.
\$129⁹⁵

OPEN DAILY: 10 A.M. TO 9 P.M.
OPEN SUNDAY: 11 A.M. TO 5 P.M.

E-X TERMS
ALSO
BankAmericard
AND
International





WHAT ARE YOU SEARCHING FOR?



You can find almost anything you need, and find it quickly,
by reading the **DAILY PILOT** Classified Ad pages regularly.
Save time, save money. Read the Classified Ads Daily.

DAILY PILOT WANT ADS

DIAL DIRECT 675-3311

Sh

The
ve
Bu
ust
the
wit

H
U

The
Lake
ferred
of the
city o

Eng
geste
the a
availa
use in
ly fac
reser

The
11th S
person
meet
and t
at ra
vision
financ
rates
oth
\$15 a

B
D

Mon
ic and
the O
Distr
Newsp
Reach
the a
gram
The
lean
Roger
note
progr
Fun
will
Valley
new
and th
the N
plora
in the
tains





Ship's 'Wings' Get Tryout

The Army's ability to transfer cargo from a moving vessel is demonstrated in the James River at Fort Bustin by two Army UH-19 Chickasaw helicopters, using new experimental "ship's wings" mounted on the U.S. Army MV Hickory Knoll. The 2 portable wings each have 9000 pound payload capacity and

are now being modified to allow direct landing of helicopters in the UH-1 utility class for transfer of troops and evacuation of wounded. Helicopters can pick up two tons of cargo every two minutes using both wings.

\$160,000

By School Board Remodeling OK'd

More than \$160,000 worth of time to prepare for educational needs there. DUE DATE

If supervisors receive no opposition to the annexation of the land would become part of the district July 1, 1965. Trustees also expressed interest in an eventual early annexation of the area to be encompassed by the future University City adjacent to the University of California, Irvine campus.

Remodeling of existing facilities and installation of an intercom system should cost in excess of \$30,000. Lind told the board.

TO STATE:

Trustees recommended plans be forwarded to the State Division of Architecture for final approval.

The board also agreed to file with the Orange County Board of supervisors a plan to annex territory lying west of MacArthur Blvd., now lying adjacent to the San Joaquin District.

The acreage is soon to be developed in the Irvine, Calif. center complex south of Ford Road and east of Jamboree Road. Trustees said the land should be annexed to the district before construction began so the district would have

Pizza Popular

NEW YORK (UPI) — The burgeoning popularity of pizza has shot up the consumption of Italian-type cheese has soared 40 per cent in five years to about 180 million pounds a year. Nearly 90 per cent of Italian-type cheeses are made in this country.

Wells Costly

NEW YORK (UPI) — It costs an average of \$285,700 to drill an offshore oil well compared to \$82,100 for an oil well on land, the American Petroleum Institute estimates.

Locked Wheels

Quick, positive braking means locked wheels and locked wheels will slide, warns the National Automobile Club.

BILL LORD

"THE BARBER"
Now at the Newport Inn Hotel
SHAVING MUG NO. 2
OR 3-4380

GRAND OPENING!

Fri. Nov. 9, 4 p.m. & Sat. Nov. 10

CORONA DEL MAR'S OWN

RECORD SHOP

ALL YOUR FAVORITE ALBUMS
& 45's

2931 E. Coast Highway
OR 3-4370

Hall Placed Under Clerk

The City Recreation Hall in Lake Park has been transferred from the supervision of the city engineer to the city clerk by action of the city council.

Engineer Jim Wheeler suggested the change to "place the authority for buildings available for general public use in one location and greatly facilitate the handling of reservations."

The clubhouse on Lake and 11th Streets, is rented to local persons and organizations for meetings for from \$4 to \$6, and to outside organizations at rates of \$8 to \$12. A provision stipulates that the clubhouse will not be used for financial gain at the time rates.

Other groups are charged \$15 a day for the facility.

COUNTY DIVORCES

Divorce Cases Filed

Sharon from Charles E. Minder.
Leonard from David Bender.
Rosemary from John J. Monette.
Lou W. from Ted B. Dale.
Willie J. from Sarah J. Carroll.
Elinor from Frank Vega.
Elinor L. from Robert E. Damron.
Susan W. from Michael J. Persinger.
Irene from Salvador F. Nobels.
Dawn L. from Robert J. Moore.
Sharon K. from Lester S. Hutchins.
Sandra L. from Robert L. Baimech.
Shirley from Phillip W. Soudell.
Jo A. from Marion A. Corbett.
Nancy L. from George E. Peraz (an-
nouncement).
George from Mary J. Anderson (an-
nouncement).
Marion M. from Wanda L. Harner.
Marjorie J. from Charles E. Carter.
Jean K. from Charles Emory Sumrell.
Elinor Estelle from Marion Casper Cole.
Jean M. from Lester Corbin Anderson.
Marilyn E. from Phillip B. Riley.
Gail M. from Terence J. Shea.
Jean I. from Zelig Ray Carr.
Janet Kay from David Lynn Phillips.
Anna F. from James M. Pennington.
Mae Geraldine from Otis Howard Lane.
Kron

Willie Marie vs Howard T. Grady (see
wife maintenance).
Carolyn Kay vs Eugene P. Grinnell.
Mary K. vs John Louden.
Gloria Jean vs David Elita Elliott.
Robert M. vs Sharon Ann Pestal.

Tax Queries Load Office

Southland News Service
SANTA ANA — Recipients of new county tax bills are flooding the county assessor's office with calls which have prompted him to set up a telephone answering service of 10 women.

Questions concerning the new tax bills should be directed to the toll number telephone number, 547-0681.

Questions concerning veterans' exemption should be directed to Kimberly 7-4631, according to Asst. County Assessor Edward L. Jones.

Jones said more than 200 telephone calls were received Monday, the first day of the special answering service.

COUPON

TWO FREE TURKEYS!

DRAWING
NOV. 17th-3 P.M.
AT

Mr. Costa Mesa Barbers

(Deposit Coupon Here)
1918 HARBOR BOULEVARD

NAME _____
ADDRESS _____
PHONE NO. _____

TURKEYS BY
YOUNG'S TURKEYS
3109 BOLSA, SANTA ANA

COUPON

More Bargains By Far
With DAILY PILOT Classified Ads!

Boy Scout Drive Due

More than 200 business, civic and professional leaders of the Orange Empire Boy Scout District will gather at the Newport Inn in Newport Beach Tuesday to kick off the council's building program.

The leaders will hear American Can Co. executive J. Roger Deas deliver the keynote speech for the building program.

Funds raised by the drive will be used for the "Lost Valley Scout Reservation," a new Council Service Center and the improvement of both the Newport Beach Sea Explorer Base and Camp Rokili in the San Bernardino Mountains.

Call ORIOLE 3-4330
For Excellent Economical

FINE PRINTING

Quick Service
Ask For Sandy Hamilton

Daily Pilot — News-Press

COMMERCIAL PRINTING

- TOP QUALITY
- LOW PRICES
- FAST SERVICE

We print forms for every business need

Let us design and print to perfection the forms that will sell your business to a T. On anything from a label to a letterhead, get our suggestions and estimates.

THE ULTIMATE ACCESSORY

LINCOLN CONTINENTAL FOR 1963

JOHNSON & SON LINCOLN-MERCURY
900 WEST PACIFIC COAST HIWAY, NEWPORT BEACH, CALIFORNIA

Coast's Red Tide Invasion Thickest of Many Years

TERMINAL ISLAND (UPI) could walk all day without finding the way out. John Steinbeck called it "vermillion" and told all about it in a book.

But to the fishermen of Southern California it's the "red tide" and they could do without it, thank you.

The year 1962 could very well become the worst in recent years for the red tide. It has been hanging on longer than usual and it's been around a long time.

John Fitch, research director for the California Department of Fish and Game, describes the tide this way: "It's like walking in the middle of a huge fog bank. A person in an airplane could tell you where the edge is but if you're in the middle you

Long Beach. One of the reasons for this doubtless was Southern California's Indian Summer weather.

Fitch said that it's unusual for the animals to congregate in a bay. Usually they're in the open ocean and drift four or five miles a day.

But when they do get in a bay, they can't drift anymore so they stay — and grow.

That's what happened in Los Alamitos bay.

DARK WATER

The red tide came in, the water stayed warm, they grew fast and began to choke off the bay.

Fitch said that he dived into six feet of water and found the tide so thick it cut off the sunlight and made it dark. "The water is soupy," he said.

The plant begins to use oxygen, dies and sinks to the bottom and uses more oxygen in a disintegration process.

What happens next is well typified by the Alamitos Bay incident.

Fish began to die of suffocation—white sea bass, perch, sting rays, flounders.

"They're caught in the middle and there aren't any signs to show them the way out," said Fitch.

"We've had nothing worse than this year's invasion," said Fitch. "There's nothing we can do to get rid of them except wait for them to go."

"It's not surprising to have a fish kill like this. It's bad but certainly not a major disaster."

NOT ONLY PLACE

Fitch said that the Alamitos Bay fish kill probably amounted to a couple of tons on its worst day, certainly not in the millions of fish as one report had it.

And Los Alamitos isn't the only place the red tide has struck this year. It's just the most spectacular.

For about a month, it has been relatively thick from Long Beach south to Dana Point. There are times when it spreads as far north as Monterey Bay.

Although it's not as spectacular as the rust-colored red tide, there's also a green tide. Sometimes, there's a blue tide, too.

Migraine Hereditary, Medic Says

LAS VEGAS, Nev. (UPI) — If parents suffer from migraine headaches there is a 70 per cent chance their children will have the same ailment, a University of Illinois physician has stated.

Dr. Adrian M. Ostfeld, associate professor of preventive medicine, discussed "Management of the Patient with a Headache" at the recent meeting of the American Academy of Otolaryngology.

Ostfeld said migraine headaches are hereditary, while tension headaches generally arise from psychological causes. Migraine headaches are easily recognized because they occur primarily on one side of the head and often may be accompanied by nausea and eye or nose irritation.

About 10 per cent of the population suffers from migraine headaches. If both parents have migraine headaches, there is a 70 per cent chance that their child will also have headaches," he said.

If only one parent suffers from migraine headaches, there is a 45 per cent chance that offspring will have them.

"If neither parent has migraine headaches but there is a history of them in the family, the odds drop to 25 per cent," Ostfeld said.

Ostfeld said that four out of five cases of migraine headache can be successfully treated with the drug ergotamine tartrate and drugs are under development to prevent migraine attacks on a day-to-day basis.

Bids Asked On Station

Bids for the construction of Huntington Beach's new \$50,000 Meadow Lark Fire Station, on Hill Avenue, just west of Springdale will be accepted by Nov. 30, the City Council ordered Monday night.

Plans and specifications for the station, prepared by architects Jordan and Endsley, of Costa Mesa, have been accepted by the city. The structure will feature an all-glass wall displaying the fire equipment.

It will serve the northwest area of the city and replace a temporary setup across

expected by early spring. Hill Avenue. Occupancy is

Novelist Turns Book into Play

NEW YORK (AP) — Peter Feibleman, a novelist, is now trying his skill at writing for the stage.

"A Place Without Twilight," based upon a book he wrote several years ago, is to be presented on Broadway in early '63. The plot concerns a mother who, accidentally causes the death of her son

100% Vote (2 Voters)

At least one Costa Mesa precinct recorded a 100 per cent turnout of its registered voters in Tuesday's election — Precinct 94, which has a total of two registered voters.

The precinct's only electors, the Rev. and Mrs. Harry L. Dady, of 18011 S. Harbor Blvd., cast absentee ballots even when they're home — it's too expensive for the county to maintain a full election staff for two voters

'Life' Due in HB Homes

Parents of the 4,700 students in the Huntington Beach Union High School District will soon receive in the mail a copy of "LIFE", a new periodical devoted to the high school district's activities.

But they won't get any national publicity for their students, since this "LIFE" is a new twice-yearly publication by the district office.

Articles in the new booklet will explain district and school operations to keep parents informed regarding growth

problems, curriculum development and finances in the two-school district.

BIG SAVINGS ON VITAMINS

100 Vit. C 100 mg 55c
1 lb. Lecithin \$2.79

Shaw's
1861 Harbor Blvd.
LI 8-6424 Costa Mesa

Dunlap

APPLIANCE COMPANY

Stereo and TV Sale

OPEN SUNDAY 12 to 5

ALL WOOD CABINET

NOW!
DISCOUNT
PRICED AT
DUNLAP'S
FOR ONLY

229⁹⁵

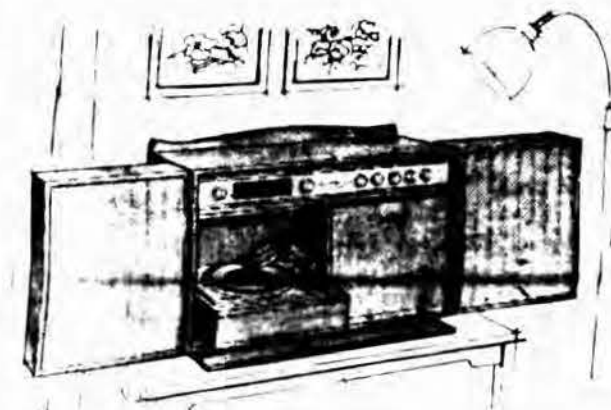

Now!! Discount Priced

AT
DUNLAP'S
FOR ONLY

269⁹⁵

Guaranteed Lowest

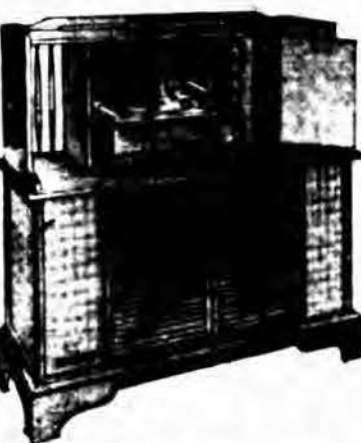

DISCOUNT
PRICE
IN
SOUTHERN
CALIFORNIA

★
SEE US
TODAY!

We Service What We Sell!

Dunlap

APPLIANCE COMPANY

1815 NEWPORT AVE.

Downtown Costa Mesa — LI 8-7788

Hollisters NURSERY

GARDEN SHOP

1969 HARBOR BLVD. • COSTA MESA



See them FRI. & SAT.!! Fresh cut blooms of the All America Roses for '63!

TROPICANA . . . breathtaking fluorescent orange-red
ROYAL HIGHNESS . . . exquisite "sugar-frosted" pink

PLUS 50 of the latest patented varieties.

all arranged in spectacular living color bouquets.

so you can see actual blooms of the

magnificent new roses you've been reading about!

PLACE YOUR FUTURE BARE ROOT ORDERS NOW AND RECEIVE THESE SPECIAL ROSE FESTIVAL BONUSES FROM HOLLISTERS:

WHEN
YOU
Buy

1-2 ROSES
3-4 ROSES
5-7 ROSES
8-11 ROSES
12-17 ROSES
18 or more ROSES

YOU
GET
Free

2 1/2 lbs. Bandini Rose Food
5 lbs. Bandini Rose Food
10 lbs. Bandini Rose Food
10 lbs. Rose Food & 1 lb. Ortho Rose Dust or 25 lbs. Bandini Rose Food
25 lbs. Bandini Rose Food & 1 lb. Rose Dust
50 lbs. Bandini Rose Food & 1 lb. Rose Dust

All bouquets on display were created for your looking pleasure by the following local florists . . .

BROADWAY FLOWER SHOP
1866 Newport Blvd., C. M.

FLOWERS by MORRI
408 E. Balboa, Bal,
448 E. 17th St., C. M.

COSTA MESA FLORIST
117 Broadway, C. M.

ORANGE COAST FLOWER SHOP
1924 1/2 Harbor Blvd., C. M.

DE MURL FLORIST
2438 Newport Blvd., C. M.

RICHARD'S FLOWER SHOP
3433 Via Lido, N. B.



FREE DELIVERY
JUST CALL MI 6-8828

Closed Every
Sunday

Enjoy this Family Day
along with us



"ROSE FESTIVAL" SPECIAL OFFER

1-10 oz. ORTHO ROSE DUST \$1.49
1 pt. ORTHO LIQUID ROSE FOOD .79
TOTAL VALUE . . . \$2.28

YOU SAVE 40c Both For \$1.88

Hollisters NURSERY 1969 HARBOR • COSTA MESA

Going to Buy or Sell Your Home

in the Newport Harbor Area?

...then let us make it
easier for you!

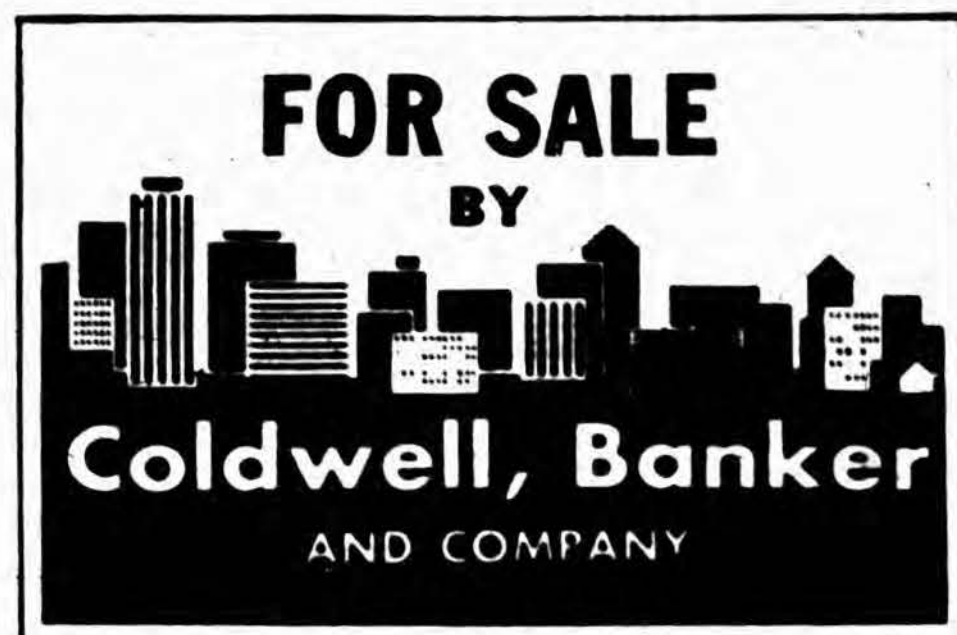

Coldwell, Banker's new offices (on the Coast Highway at MacArthur Boulevard) are staffed not only with residential property specialists, but also with people experienced in all types of Orange County real estate properties—commercial, office buildings, industrial, and shopping centers.

Our Policy—Coldwell, Banker & Company functions strictly in a brokerage and consultant capacity; we do not buy or sell real property for our own account. This has been our consistent policy since 1906.



Bill Farnsworth and Kathryn Raulston—William H. "Bill" Farnsworth, shown above, with Mrs. Kathryn Raulston, heads up the staff of residential sales specialists which are available to you.

Bill Farnsworth has been active in residential real estate brokerage in the Newport Beach-Huntington Beach and coastal area for many years, and just recently closed his firm, W. H. Farnsworth Realty, to join Coldwell, Banker & Co.

COLDWELL, BANKER & COMPANY

Realtors

Real Estate Property Management Mortgage Loans Insurance

Exclusive Loan Correspondent for the Aetna Life Insurance Company

2200 East Coast Highway at MacArthur Boulevard • Telephone ORiole 5-2000

Newport Firemen Kept on the Run

It was a day for dramatic four-alarm fire calls in Newport Beach Tuesday, but there was more smoke from fire engine exhaust than at the scenes of possible catastrophe.

The first big alarm came at 10:40 a.m. from an Upper Bay residential district.

Wax had ignited while being applied to a floor.

There was no damage, but Fire Marshal W. C. Noller suspected the maid had been easing her work by heating the wax on the stove.

He pointed to the drippings. The maid stoutly denied this implication.

"Do you smoke?" Noller challenged.

"No, but I use snuff some," she retorted.

That ended the first big fire call.

A second full-scale alarm came at 1:20 p.m., with a "big blaze" described only as being at the corner of Superior and Placentia avenues. Everything rolled again from headquarters station.

It was initially feared the fire might be in the big cluster housing tract being built on that corner. But it was only a shack across the street in county territory.

Newport firemen conserved water until county fire units arrived 20 minutes later from Orange County Aircraft.

The shack, it developed, was a total loss.

Actually, it wasn't much of a fire, but it was the best that turned up on a slow Election Day.



'BIG BLAZE' LEVELS SHACK
Newport Fireman Dale Riley saves water

STEAK-SALE

THIS WEEK ONLY

BONELESS TOP SIRLOINS

8 oz. Size (10 lb. Box Only) Available in 10c Size

65¢

FILET MIGNON

5 oz. Size
5 lb. box **62¢**
Only

BONELESS NEW YORKS

8-oz. Size
10 lb. Box **72¢**
Only

★ Cut to size for one serving ★ Tasty
★ Individually wrapped ★ Guaranteed tender
★ Perfect for the skipper & his crew

Glen Joe BEEF PATTIES

4-oz. size, 10 lbs. box **15¢**
Only

ALL PRODUCTS Guaranteed

MEAT LOAF

Made with Sour Cream, Fresh Eggs, Beef, Mushrooms

COOK IN ITS OWN JUICE
2 1/2 lb. Pkg. **1**

Open Fridays, 10 to 6; Saturdays, 9 to 3

GLEN-JOE, INC.

2052 Newport Blvd.—at Bay Street
(In the Newport/Bay Shopping Center) Costa Mesa

Resignations Withdrawn

Southland News Service
ANAHEIM — Strong support from parents of school students has prompted Supt. Kenneth Nielsen and Dr. William Stocks, assistant superintendent, to withdraw their resignations from the Magnolia School District.

The school board had de-

manded their resignations, but when petitions bearing the names of 2,735 persons demanded their retention and a show of hands at a school board meeting showed 90 per cent of visitors supporting them, the men decided not to resign "at this time."

Board members said, however they would go ahead with their decision not to renew contracts of the two administrators. They still have two months in which to reach a final decision.

Capistrano Backs Bonds

Southland News Service
SAN JUAN CAPISTRANO — Voters approved a \$1 million bond issue for the Capistrano High School District and a loan of \$3 million from the state for other school construction in Tuesday's election.

The bond issue passed by a vote of 407 to 226, the state loan, by 331 to 230.

Appointed

Edward A. Evans, of 940 Joann St. Costa Mesa, has been appointed as an agent for the Allstate Insurance Co., headquartered at the Sears Roebuck store in Santa Ana. It was announced today by R. V. Price, Allstate district manager.

Coast Link Under Study By Highway Division

Southland News Service
SANTA ANA — The State Division of Highways is studying a proposed north-south freeway extending from Los Angeles County near La Habra to the Pacific Coast Highway in the Huntington Beach area, the Board of Supervisors was told Tuesday.

The board ordered Road Commissioner A. L. Koch to confer with the state engineers and to report back.

The proposed freeway would replace Highway 39 (Beach Boulevard) as the major north-south artery through Orange County, cutting through La Habra, Fullerton, Anaheim, Stanton, Garden Grove, Midway City and Huntington Beach.

It would link the Riverside, Garden Grove, San Diego and Pacific Coast freeways, Koch told the board.

22 DAILY PILOT / NEWS PRESS
Thurs., Nov. 8, 1962

SHOE SHINE

★ 35¢ ★

Keep the Family Footwear in a High Gloss — and the Family Car Bright and Shiny at . . .

LIDO CAR WASH

481 E. 17th — Costa Mesa
(Just West of Irvine St.)

RECORD SALE

SAVE 33%! BUY 2, GET 1 FREE!

RCA—CAPITOL—KAPP—MERCURY—ABC—COMMAND
GRAND AWARD—COLUMBIA—ALL MAJOR BRANDS!

Largest selection of stereo records in the harbor area — every label, every recording star—what we don't have in our big stock can be ordered at the same low money saving basis . . .

Hours: Sundays 12 - 5, Sat. 9 - 6 Daily 12 - 9 p.m.
Closed Wed.

atlantic music

445 E. 17th St., Costa Mesa

Dunlap

APPLIANCE COMPANY

1815 Newport Costa Mesa

COLOR TV SALE

LARGEST DISCOUNTS IN SO. CALIFORNIA

Color TV

OPEN SUNDAY, 12 to 5

Walnut Table Model

COLOR TV **449⁹⁵**

W.T.

DELUXE CONSOLE

PRICED AS LOW AS

COLOR TV **499⁹⁵**

W.T.

We Service What We Sell Promptly & Efficiently

Dunlap

APPLIANCE COMPANY

OPEN FRIDAY EVENINGS
1815 NEWPORT AVE.
LI 8-7788
Downtown Costa Mesa

Robert Hall

22nd anniversary celebration

Every day across the nation men pay at least \$45 for comparable suits!

OUR NATIONALLY FAMOUS WORSTED SUITS ARE ONLY

34.95

GUARANTEED-TO-FIT FREE ALTERATIONS

If you're looking for all wool worsteds that keep their shape after countless wearings . . . you want the "Westerfield." If you're looking for distinctive tailoring that adds up to a comfortable fit . . . styled in wanted patterns, colors . . . you want the "Westerfield." You save a big \$10 on every suit! Is it any wonder that Robert Hall makes and sells for cash more men's suits than any other clothier in America!

RAM TICKETS
on sale at all Robert Hall salesrooms as a public service

EST. 1940

Robert Hall

OPEN EVERY NIGHT 'TIL 9:30

NO ONE • We sell for cash only!
IS IN DEBT • There are no credit charges!
TO ROBERT HALL • We have no credit losses!
• You save because we save!

16TH & NEWPORT BLVD. Ample Free Parking Open Sunday 11 to 5 COSTA MESA

Advertise in The Harbor Mailer



Officials Labored Through Night
But these ladies at Costa Mesa's 33rd precinct (city hall) were among the early finishers. Vote counting kept most election workers hopping as Orange County voters flocked to the polls in heavy numbers to cast their ballots Tuesday. County Clerk Lynn B. Wallace said the voter turnout will surpass all previous records for an off-year election in Orange County.

Final Precinct Results

Here are precinct results of Tuesday's election not listed in the Wednesday edition of the DAILY PILOT News Press.

BAYVIEW 1, COSTA MESA
Gov. Brown 52, Nixon 48
Lt. Gov. Anderson 58, Christopher 42
Sec. State Jordan 55, Rose 45
Treas. Betts 55, Bustard 45
Atty. Gen. Mosk 55, Coakley 45
Rep. Equal. Nevin 55, Flournoy 45
Sen. Kuchel 55, Richardson 45
Sup. Inst. Raftery 55, Richardson 45
Assembly-Badham 55, Harrington 45
Sup. Inst. Raftery 55, Richardson 45
Prop. 13 Yes 100, No 0
Prop. 14 Yes 100, No 0
Prop. 23 Yes 100, No 0
Prop. 24 Yes 100, No 0

BAYVIEW 2, COSTA MESA
Gov. Brown 52, Nixon 48
Lt. Gov. Anderson 58, Christopher 42
Sec. State Jordan 55, Rose 45
Treas. Betts 55, Bustard 45
Atty. Gen. Mosk 55, Coakley 45
Rep. Equal. Nevin 55, Flournoy 45
Sen. Kuchel 55, Richardson 45
Sup. Inst. Raftery 55, Richardson 45
Assembly-Badham 55, Harrington 45
Sup. Inst. Raftery 55, Richardson 45
Prop. 13 Yes 100, No 0
Prop. 14 Yes 100, No 0
Prop. 23 Yes 100, No 0
Prop. 24 Yes 100, No 0

BAYVIEW 3, COSTA MESA
Gov. Brown 52, Nixon 48
Lt. Gov. Anderson 58, Christopher 42
Sec. State Jordan 55, Rose 45
Treas. Betts 55, Bustard 45
Atty. Gen. Mosk 55, Coakley 45
Rep. Equal. Nevin 55, Flournoy 45
Sen. Kuchel 55, Richardson 45
Sup. Inst. Raftery 55, Richardson 45
Assembly-Badham 55, Harrington 45
Sup. Inst. Raftery 55, Richardson 45
Prop. 13 Yes 100, No 0
Prop. 14 Yes 100, No 0
Prop. 23 Yes 100, No 0
Prop. 24 Yes 100, No 0

BAYVIEW 4, COSTA MESA
Gov. Brown 52, Nixon 48
Lt. Gov. Anderson 58, Christopher 42
Sec. State Jordan 55, Rose 45
Treas. Betts 55, Bustard 45
Atty. Gen. Mosk 55, Coakley 45
Rep. Equal. Nevin 55, Flournoy 45
Sen. Kuchel 55, Richardson 45
Sup. Inst. Raftery 55, Richardson 45
Assembly-Badham 55, Harrington 45
Sup. Inst. Raftery 55, Richardson 45
Prop. 13 Yes 100, No 0
Prop. 14 Yes 100, No 0
Prop. 23 Yes 100, No 0
Prop. 24 Yes 100, No 0

BAYVIEW 5, COSTA MESA
Gov. Brown 52, Nixon 48
Lt. Gov. Anderson 58, Christopher 42
Sec. State Jordan 55, Rose 45
Treas. Betts 55, Bustard 45
Atty. Gen. Mosk 55, Coakley 45
Rep. Equal. Nevin 55, Flournoy 45
Sen. Kuchel 55, Richardson 45
Sup. Inst. Raftery 55, Richardson 45
Assembly-Badham 55, Harrington 45
Sup. Inst. Raftery 55, Richardson 45
Prop. 13 Yes 100, No 0
Prop. 14 Yes 100, No 0
Prop. 23 Yes 100, No 0
Prop. 24 Yes 100, No 0

BAYVIEW 6, COSTA MESA
Gov. Brown 52, Nixon 48
Lt. Gov. Anderson 58, Christopher 42
Sec. State Jordan 55, Rose 45
Treas. Betts 55, Bustard 45
Atty. Gen. Mosk 55, Coakley 45
Rep. Equal. Nevin 55, Flournoy 45
Sen. Kuchel 55, Richardson 45
Sup. Inst. Raftery 55, Richardson 45
Assembly-Badham 55, Harrington 45
Sup. Inst. Raftery 55, Richardson 45
Prop. 13 Yes 100, No 0
Prop. 14 Yes 100, No 0
Prop. 23 Yes 100, No 0
Prop. 24 Yes 100, No 0

BAYVIEW 7, COSTA MESA
Gov. Brown 52, Nixon 48
Lt. Gov. Anderson 58, Christopher 42
Sec. State Jordan 55, Rose 45
Treas. Betts 55, Bustard 45
Atty. Gen. Mosk 55, Coakley 45
Rep. Equal. Nevin 55, Flournoy 45
Sen. Kuchel 55, Richardson 45
Sup. Inst. Raftery 55, Richardson 45
Assembly-Badham 55, Harrington 45
Sup. Inst. Raftery 55, Richardson 45
Prop. 13 Yes 100, No 0
Prop. 14 Yes 100, No 0
Prop. 23 Yes 100, No 0
Prop. 24 Yes 100, No 0

BAYVIEW 8, COSTA MESA
Gov. Brown 52, Nixon 48
Lt. Gov. Anderson 58, Christopher 42
Sec. State Jordan 55, Rose 45
Treas. Betts 55, Bustard 45
Atty. Gen. Mosk 55, Coakley 45
Rep. Equal. Nevin 55, Flournoy 45
Sen. Kuchel 55, Richardson 45
Sup. Inst. Raftery 55, Richardson 45
Assembly-Badham 55, Harrington 45
Sup. Inst. Raftery 55, Richardson 45
Prop. 13 Yes 100, No 0
Prop. 14 Yes 100, No 0
Prop. 23 Yes 100, No 0
Prop. 24 Yes 100, No 0

BAYVIEW 9, COSTA MESA
Gov. Brown 52, Nixon 48
Lt. Gov. Anderson 58, Christopher 42
Sec. State Jordan 55, Rose 45
Treas. Betts 55, Bustard 45
Atty. Gen. Mosk 55, Coakley 45
Rep. Equal. Nevin 55, Flournoy 45
Sen. Kuchel 55, Richardson 45
Sup. Inst. Raftery 55, Richardson 45
Assembly-Badham 55, Harrington 45
Sup. Inst. Raftery 55, Richardson 45
Prop. 13 Yes 100, No 0
Prop. 14 Yes 100, No 0
Prop. 23 Yes 100, No 0
Prop. 24 Yes 100, No 0

BAYVIEW 10, COSTA MESA
Gov. Brown 52, Nixon 48
Lt. Gov. Anderson 58, Christopher 42
Sec. State Jordan 55, Rose 45
Treas. Betts 55, Bustard 45
Atty. Gen. Mosk 55, Coakley 45
Rep. Equal. Nevin 55, Flournoy 45
Sen. Kuchel 55, Richardson 45
Sup. Inst. Raftery 55, Richardson 45
Assembly-Badham 55, Harrington 45
Sup. Inst. Raftery 55, Richardson 45
Prop. 13 Yes 100, No 0
Prop. 14 Yes 100, No 0
Prop. 23 Yes 100, No 0
Prop. 24 Yes 100, No 0

Employees Steal \$2 Billion

NEW YORK (UPI) — The average employee thief during 1981 helped to steal an estimated \$2 billion from U.S. companies, according to a case-history study made recently by one of the nation's major business-security and research organizations.

Only 25 per cent of these thefts are cash, the other 75 per cent in merchandise. The average thief is in his early thirties, father of two children and a member of two or more social organizations, the survey disclosed.

Monopolies

SACRAMENTO (UPI) — California is the nation's sole producer of figs, dates, almonds, artichokes, garlic, olives, nectarines, Persian melons, persimmons, and pomegranates.

Final Class Scheduled In Workshop

Third and final session of the Retail Management Workshop sponsored by Orange Coast College will be presented this Thursday (11-8) from 6 to 10 p.m. in the Student Center.

Emphasis for this session will be on capital control for greater profits.

Featured workshop leaders will be Henry W. Brainerd, business management consultant and O.C.C. evening college instructor, speaking on "Conservation and Reinvestment of Capital"; John Carr, past president of Buftams and former director of finance for the State of California, speaking on "Inventory Control"; and Robert Payne, president-managing director of McJah's Furniture Stores, speaking on "Expense Control."

Veterans Offer Pancake Feed

Huntington Beach Veterans of Foreign Wars Post 7388 will host an admission-free pancake breakfast for all Huntington Beach veterans Saturday between 7 and 11 a.m.

The griddlecake breakfast will give veterans new to the city an opportunity to meet members of the local post, according to Commander John Thompson, Service Officer.

DAILY PILOT / NEWS PRESS
Thurs., Nov. 8, 1982 **23**

Rex Need also will be on hand to answer questions regarding veterans' benefits and pending veterans' legislation.

Our Layaway Plan makes it easy to give



Avoid the crowds and disappointment! A small deposit reserves any of these magnificent Longines watches until Christmas.

KIRK
"THE STORE THAT CONQUERS FIRST"

Open Monday and Friday Nights Until 9 p.m.
Harbor Shopping Center — 2300 Harbor Blvd. — KI 5-9485

THE CHOPPING BLOCK

WE FEATURE
MANNINGS' BEEF EXCLUSIVELY

"PROBABLY THE BEST MEAT MARKET AVAILABLE"

CALL
LI 8-8065

1895 PARK (at 19th) COSTA MESA

SHOP EARLY!

During Kerm's Lay-Away Week

FREE turkey to be awarded each week until Christmas day at kerm rima, fill out coupon below and bring to our store!

Prices Will Never Be Lower Than They Are This Week At Kerm's!

Kerm has christmas trees galore!

5 1/2 Ft. Metal Pom Pom (46 Branch)	\$9.88
5 1/2 Ft. Metal Pom Pom (100 Branch)	11.65
6 1/2 Ft. Metal Pom Pom (94 Branch)	13.88
6 1/2 Ft. Metal Pom Pom (121 Branch)	14.88
6 1/2 Ft. Green Metal	13.88
6 1/2 Ft. Silver Metal	11.88

Order Yours Now At Kerm's Low Prices!

color wheels

- red plastic base
- includes light bulb
- special

5⁹⁸ regular \$7.98

christmas cards

- assorted boxes
- large selections

37^c per box reg. \$1.25

CHRISTMAS GIFT WRAPPINGS

paper gift wrap rolls!	foil gift wrap!
• 6 rolls • assorted colors regular 1.98	• 3 big rolls • assorted colors regular 98c
6 Rolls 77^c Special	3 Rolls 67^c Special

fruit cakes!

- plenty of fruit
- rum flavored
- decorative container

2 lb. can **88^c** 3 lb. can **1⁴⁹**

alarm clocks!

- many designs
- various colors
- for family Santa's

4⁹⁵ from \$8.95

Will they inherit a home or a mortgage?

LIFECO's Home Protection insurance guarantees that your family will inherit a home, free and clear — instead of a mortgage. This low cost LIFECO protection — patterned to your specific needs — is a must for every home buyer. Protect your family home with LIFECO's Home Protection insurance plan — call us today.

LIFECO INSURANCE COMPANY OF AMERICA

- SAFFECO AUTO INSURANCE
- HOMEOWNERS PACKAGE INSURANCE PLAN
- MONTHLY PAYMENT IF DESIRED

SOUTH SHORES INSURANCE AGENCY
BROOKHURST at GARFIELD
HUNTINGTON BEACH
PHONE 528-2008

gift wrap ribbon!

- assorted colors
- 6 in. pack

59^c Reg. \$1.39

fireplace logs!

- 4 log set
- complete with burner & fittings

24" 30" **44⁹⁸ 49⁹⁸**

white plastic xmas trees!

WHILE THEY LAST! **12⁹⁸** 6 Ft. SPECIAL

VALUABLE COUPON

name _____
address _____
city _____
number in _____ phone _____
family number _____
hobby _____
suggested items for future gifts _____
1 _____
2 _____
3 _____

deposit at kerm rima
adults only
no purchase necessary
winner will be notified

Friday & Monday, 7:30 AM to 9 PM — Tuesday, Wednesday, Thursday & Saturday, 7:30 AM to 6 PM — Sunday, 9 AM to 4 PM

Kerm Rima
HARDWARE
1844 NEWPORT BLVD.

★ 1844 NEWPORT BLVD., IN THE HEART OF COSTA MESA ★

kerm rima says:
Winner of "Turkey Classic"
Name will be posted in our store each week.

Art Director Slates Speech

Southland News Service
FULLERTON — Pasadena Art Museum director Thomas Whitteley Leavitt will be the speaker at the Orange County Art Association meeting Thursday at 8:15 p.m. at the Fullerton Public Library.

Art Association shows for this month are being exhibited at the Huntington Beach Library, Fullerton, Orange and Buena Park Libraries and the Fullerton office of the Glendale Savings and Loan Assn.

of Giving

just give us the Address
we do the rest!

Mission
Park

HARBOR SHOPPING
CENTER



Newporter Inn Groundbreaking

Digging in to start a new \$2 million addition to the Newport Inn in Newport Beach are N. Berger, George Buccola, Newport Beach Mayor Charles Hart, Theo-

dore Robbins, Jack Barnett and R. Glenn, left to right. The ceremony took place yesterday and the project is underway.

Office Job Under Way

Ground has been broken for Deane Brothers' modern, two-story office building on Beach Boulevard, just north of the Pacific Sands model homes, between Atlanta and Indianapolis Avenues.

The new, 6,000-square foot building will become the developers' headquarters for their home-building activities in Orange County.

Deane Brothers — Jim and Ben — have built more than 600 homes in their Pacific Sands and Seashaven tracts in the past 18 months. They have plans on the boards for several thousand more homes and apartments, a representative said today.

Aide Wins Promotion

Southland News Service
SANTA ANA — Thelma C. Patton, a 19-year veteran of the Orange County Welfare Department, has been named assistant welfare director by Granville C. Peoples, county director.

Peoples said Miss Patton has served as social service supervisor for the county for several years and had been engaged in social welfare work even before joining the county staff.

A one-time school teacher and a graduate of Stanford University, Miss Patton also formerly worked for the State Relief Administration and the State Department of Social Welfare.

Busy Bees

NEW YORK (UPI) — Bees produced a record crop of nearly 275 million pounds of honey this year despite a 1 per cent less hives than last year. This represents a 12 per cent increase over the 1960-61 average.

Shipping Point

Thermal, located below sea level in Riverside County, is reported by the National Automobile Club to be a shipping point for the products of the Coachella Valley.

EXPERT CAR SERVICE SAVE NOW AT WESTERN AUTO COMPLETE BRAKE AND FRONT END SERVICE



1. Bleed and Adjust Brakes.
2. Scientific Alignment of Front End.
3. Balance Two Front Wheels.
4. Repack Front Wheel Bearings.

All For Only...
6.95
For most cars
Labor Only
Parts extra
if needed

Western Auto

HARBOR SHOPPING CENTER

2300 HARBOR BLVD.

KI 5-8248

COSTA MESA

Dunlap

APPLIANCE COMPANY

BREAKS ALL DISCOUNT RECORDS

Famous G.E. 13 Cu. Ft. Frost-Free
REFRIGERATOR FREEZER

AT SPECIAL DUNLAP DISCOUNT PRICING OF ONLY

- Includes:
- Free Local Service
 - Free Local Delivery

289⁹⁵

TB463W
WT



OPEN
SUNDAY
12 to 5

OPEN
SUNDAY
12 to 5

WHY PAY \$288.88 AT DISCOUNT STORES IN ANAHEIM WHEN DUNLAP ALWAYS SELLS FOR LESS!

Only Dunlap Can Sell This
Filter Flow G.E. WASHER
FOR THE SENSATIONAL DISCOUNT PRICE OF

178⁸⁸
W.T.

See It Now
At Dunlap's
Big G.E.
Discount
Center

FREE LOCAL
SERVICE
& DELIVERY

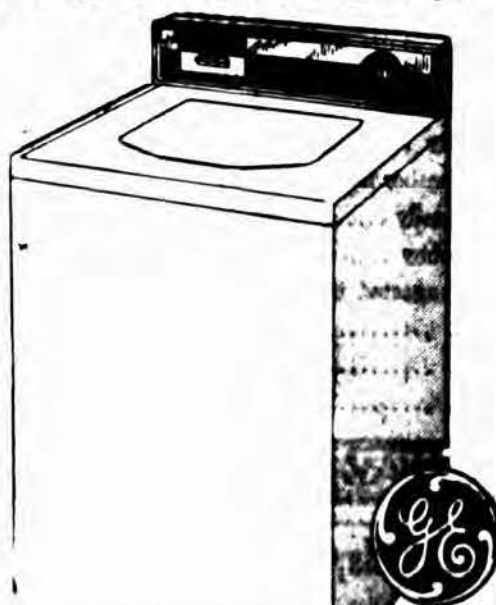

COMPARE DUNLAP'S GUARANTEE!

Dunlap

APPLIANCE COMPANY

1815 NEWPORT AVE.
Downtown Costa Mesa — LI 8-7788

Robert Hall 22nd Anniversary Celebration

VIBRANT,
COLOR-CUED
SPORTSWEAR
AT
MONEY-
SAVING
LOW
PRICES!

SURAH PRINT
OVERBLOUSES

2.99

save 25% comp. value 3.98

Cordigan styles — few necks, mandarin
necks — all with 1/2 sleeves. In lustrous
acetate pastel print surah. Sizes 32-38

PASTEL WOOL
FLANNEL SLACKS

3.99

save 33% comp. value 5.98

J.P. style — 100% wool flannel slacks,
fully lined for best fit. Rise with
snap-proof nylon zipper. Aqua blue tone.

EST. 1940

Robert Hall

OPEN
EVERY
NIGHT
TIL 9:30

16TH & NEWPORT BLVD.

Ample Free Parking
Open Sunday 11 to 5

COSTA MESA

County Free of Rabies

No rabies cases have been reported in Newport Beach or elsewhere in Orange County, although an outbreak of the disease has erupted in the San Diego area, local animal control officers said today.

Newport Humane Officer Ray Johnson said his city has had no known case of rabies since the countywide outbreak of six years ago.

In San Diego County, officials reported that 20 animals have died of rabies in their area since Sept. 4.

Dr. Robert H. Haight, Orange County veterinary officer and livestock inspector, confirmed Johnson's report on the absence of rabies here. Dr. Haight said that the last outbreak of rabies in Orange County came in 1956, when about 40 known cases in animals were reported to his office.

"We are keeping a close watch on the situation," the veterinary officer cautioned, "because of the flareup in our neighboring county."

Haight studies all "bite" incidents reported to his office and is currently investigating between 50 and 100 bite cases across the county each day.

He warned that the usual heavy flow of travel between Orange and San Diego counties, coupled with the impossibility of controlling wild animals or bats, could pose a threat of spreading the disease to Orange County.

In the wake of the San Diego outbreak, Dr. Edward Russell, Orange County Health Dept. director, reminded residents of rabies control rules for domestic animals.

Russell said dog owners should assure their pets have anti-rabies vaccinations. Animals observed behaving in an unusual manner should be reported immediately to humane officers or the county health department, Dr. Russell advised.

The San Diego outbreak reportedly started from a rabid dog brought across the border from Tijuana. Mexican officials fear they may have to destroy 20,000 stray dogs to stem the epidemic.

Boat Renter Wins Suit

Judge Dreizen ruled that Gilbert was entitled to no other money damages from the Dunes. Southland News Service SANTA ANA — Newport Dunes, Inc., must pay \$12,500 to A. S. Gilbert for breaching his exclusive rights to make boat repairs of a minor nature on upper Newport Bay, according to an order signed by Superior Judge Samuel Dreizen.

Gilbert claimed he was given a sublease and a contract from Newport Dunes for boat rentals in 1959, but that the operator of the amusement park failed to obtain approval from the Board of Supervisors.

Subsequently, the Dunes erected two fences which isolated his boat rental business from the public.

Many Cards

OWENSBORO, Ky. (UPI) — You may have a small fortune lying around your house in the form of General Electric advertising postal cards hanging on line cords of repaired radios and television sets.

They are standard government two-cent printed postal cards which were "over-printed" by the Chicago Post Office when the postage rate rose to three cents in 1958 and now worth up to \$250 to stamp collectors.

Boys' Club Adds 2 Staff Members

Former professional football star Roland Wallace has taken the reins as athletic director at the club and veteran recreation director Joseph Garr has taken over as program director.

Wallace, 26, of Anaheim, served as a track coach and a judo instructor during a four-year hitch with the U.S. Air Force in Japan. He comes to the boys' club from the Tamasha Tavern and Country Club in Anaheim where he served as athletic director.

Garr, 41, of Long Beach, brings extensive administrative experience to his new job. He has held positions as director of parks and recreation in Livingston, Mont., assistant director of recreation.

The addition of two new members to its full-time adult staff has been announced by the Harbor Area Boys' Club at Parkmerced in San Francisco, recreation supervisor for the City of North Sacramento, recreation director for Beale Air Force Base, and superintendent of parks and recreation for a Sacramento parks district.

A traffic signal will be installed at the intersection of Newport Boulevard and the access road to Hoag Presbyterian Hospital within six months, Donald Simpson, Newport Beach public works director, said today.

The state has approved the \$20,000 installation at the intersection, scene of several fatal automobile accidents, he said. Hoag Hospital will contribute \$5,000 to the total cost.

Hoag to Help Signal Project

SALE 1/2 PRICE On All Boxed CHRISTMAS CARDS! COSTA MESA STATIONERS 1708 Newport Blvd. Costa Mesa

Accident Cases

Blood Sampling Held Inadvisable

Southland News Service SANTA ANA — The Orange County Board of Supervisors should not order county hospital doctors to take blood samples from accident victims solely upon the request of law enforcement officials, the board was advised by the county counsel Tuesday.

The board ordered County Counsel George F. Holden's opinion received and filed, with copies to be sent to the California Highway Patrol, which requested the supervisors' consideration of such an order.

"We conclude that there is no authority for the physician to act without the victim's consent and that no change in the existing policy is required," Holden said in his report.

He added that the California Highway Patrol "could employ persons with sufficient medical skill for this purpose if it so desires."

CHP Commissioner Bradford F. Crittenden had asked supervisors to set some policy that would allow law enforcement officials requests that samples be taken to be honored by the hospital.

Society must not be prevented from seeking to combat this hazard to the safety of the public," Crittenden said in his letter to the board. He termed the taking of samples a method of determining the cause of traffic accidents.

Holden said he sympathizes with the problem of "confusing the alarming holocaust upon the nation's highways, but we must also await clear authority before the rule is altered that physicians to not practice medicine without consent."

Holden also said that although a 1957 Supreme Court decision allowed blood taken against a person's will to be admissible evidence in court, the person taking it might be held criminally or civilly liable for illegal search and seizure of the person while obtaining the sample.

Board OKs Road 'Gift'

Southland News Service SANTA ANA — A resolution to accept from the state into the county highway system the road between San Juan Capistrano and San Clemente was approved Tuesday by the Orange County Board of Supervisors.

The 3.2-mile stretch that was formerly State Highway No. 101-A runs below Capistrano Palisades, following the coastline between the southern boundary of San Juan Capistrano and the western boundary of San Clemente.

Plasterboard

Another builder's special at any Ward & Harrington yard: Stock up now for present or future use... and save dollars.

4'x8'x1/2" 2.13

4'x8'x3/4" 2.96

4'x8'x1/4" 1.76

"Smoke Alarm"

General Electric Has lighted dial. A regular \$9.98 value. Save during sale.

Model 7-5-8486 5.88

General Electric Hand Mixer

Beat your batter better. Three speed push button controls.

Model M17 11.88

Douglas Fir Plywood

Contractors, builders, and do-it-yourselfers, all save thru W&H yard purchasing. Smooth one side. A stack-up, stack-up special. Visit your nearby W&H yard today. You'll find these and many more money saving values.

4'x8'x1/2" 3.29

4'x8'x1/4" 3.99

4'x8'x3/4" 4.69

4'x8'x1/2" 6.19

4'x8'x1/4" sheet 3 - 6.66

Facial Tissue

Chiffon... Keep a box in every room. Assorted colors. A real bargain. Big pkg. of 400.

5 - 89¢

Bathroom Tissue

Too many... Another stack-up special at all seven yards. 4 roll pack.

3 - 99¢

Steam-a-Dry Iron

Wardrobe... Life saving two iron in one. Fifteen steam jets give you more steam for better pressing. Open handle. Safe arm and wrist strain.

Model 1-5-8284 11.88

CONTRACTOR SPECIAL

Douglas Fir 2x3 Studs

Because of a cancelled order, we've got a stack of these at a "bargain basement" price. Perfect for non-bearing walls where truss roofs are used. We'll sell 'em one at a time, or give a 10% discount on lift lot purchases.

Over 7 ft. long 29¢

Ward & Harrington LUMBER CO.

NEWPORT BEACH, 3300 W. Coast Hwy. LI 8-3411

LA BREA, 347 E. Canal

LA BREA, 347 E. Canal

LA BREA, 347 E. Canal

LA BREA, 347 E. Canal

LA BREA, 347 E. Canal

LA BREA, 347 E. Canal

LA BREA, 347 E. Canal

LA BREA, 347 E. Canal

LA BREA, 347 E. Canal

LA BREA, 347 E. Canal

LA BREA, 347 E. Canal

LA BREA, 347 E. Canal

LA BREA, 347 E. Canal

LA BREA, 347 E. Canal

LA BREA, 347 E. Canal

LA BREA, 347 E. Canal

LA BREA, 347 E. Canal

LA BREA, 347 E. Canal

LA BREA, 347 E. Canal

LA BREA, 347 E. Canal

LA BREA, 347 E. Canal

LA BREA, 347 E. Canal

LA BREA, 347 E. Canal

LA BREA, 347 E. Canal

LA BREA, 347 E. Canal

LA BREA, 347 E. Canal

LA BREA, 347 E. Canal

LA BREA, 347 E. Canal

LA BREA, 347 E. Canal

LA BREA, 347 E. Canal

LA BREA, 347 E. Canal

LA BREA, 347 E. Canal

LA BREA, 347 E. Canal

LA BREA, 347 E. Canal

LA BREA, 347 E. Canal

LA BREA, 347 E. Canal

LA BREA, 347 E. Canal

LA BREA, 347 E. Canal

LA BREA, 347 E. Canal

LA BREA, 347 E. Canal

LA BREA, 347 E. Canal

LA BREA, 347 E. Canal

LA BREA, 347 E. Canal

LA BREA, 347 E. Canal

LA BREA, 347 E. Canal

LA BREA, 347 E. Canal

LA BREA, 347 E. Canal

LA BREA, 347 E. Canal

LA BREA, 347 E. Canal

LA BREA, 347 E. Canal

LA BREA, 347 E. Canal

LA BREA, 347 E. Canal

LA BREA, 347 E. Canal

LA BREA, 347 E. Canal

LA BREA, 347 E. Canal

LA BREA, 347 E. Canal

LA BREA, 347 E. Canal

LA BREA, 347 E. Canal

LA BREA, 347 E. Canal

LA BREA, 347 E. Canal

LA BREA, 347 E. Canal

LA BREA, 347 E. Canal

LA BREA, 347 E. Canal

LA BREA, 347 E. Canal

LA BREA, 347 E. Canal

LA BREA, 347 E. Canal

LA BREA, 347 E. Canal

LA BREA, 347 E. Canal

LA BREA, 347 E. Canal

LA BREA, 347 E. Canal

LA BREA, 347 E. Canal

LA BREA, 347 E. Canal

LA BREA, 347 E. Canal

LA BREA, 347 E. Canal

LA BREA, 347 E. Canal

LA BREA, 347 E. Canal

LA BREA, 347 E. Canal

LA BREA, 347 E. Canal

LA BREA, 347 E. Canal

LA BREA, 347 E. Canal

LA BREA, 347 E. Canal

LA BREA, 347 E. Canal

LA BREA, 347 E. Canal

LA BREA, 347 E. Canal

LA BREA, 347 E. Canal

LA BREA, 347 E. Canal

LA BREA, 347 E. Canal

LA BREA, 347 E. Canal

LA BREA, 347 E. Canal

LA BREA, 347 E. Canal

LA BREA, 347 E. Canal

LA BREA, 347 E. Canal

LA BREA, 347 E. Canal

LA BREA, 347 E. Canal

LA BREA, 347 E. Canal

LA BREA, 347 E. Canal

LA BREA, 347 E. Canal

LA BREA, 347 E. Canal

LA BREA, 347 E. Canal

LA BREA, 347 E. Canal

LA BREA, 347 E. Canal

LA BREA, 347 E. Canal

LA BREA, 347 E. Canal

LA BREA, 347 E. Canal

LA BREA, 347 E. Canal

LA BREA, 347 E. Canal

LA BREA, 347 E. Canal

LA BREA, 347 E. Canal

LA BREA, 347 E. Canal

LA BREA, 347 E. Canal

LA BREA, 347 E. Canal

LA BREA, 347 E. Canal

LA BREA, 347 E. Canal

LA BREA, 347 E. Canal

LA BREA, 347 E. Canal

LA BREA, 347 E. Canal

LA BREA, 347 E. Canal

LA BREA, 347 E. Canal

LA BREA, 347 E. Canal

LA BREA, 347 E. Canal

LA BREA, 347 E. Canal

LA BREA, 347 E. Canal

LA BREA, 347 E. Canal

LA BREA, 347 E. Canal

LA BREA, 347 E. Canal

LA BREA, 347 E. Canal

LA BREA, 347 E. Canal

LA BREA, 347 E. Canal

LA BREA, 347 E. Canal

LA BREA, 347 E. Canal

LA BREA, 347 E. Canal

LA BREA, 347 E. Canal

LA BREA, 347 E. Canal

LA BREA, 347 E. Canal

LA BREA, 347 E. Canal

LA BREA, 347 E. Canal

LA BREA, 347 E. Canal

LA BREA, 347 E. Canal

LA BREA, 347 E. Canal

LA BREA, 347 E. Canal

LA BREA, 347 E. Canal

LA BREA, 347 E. Canal

LA BREA, 347 E. Canal

LA BREA, 347 E. Canal

LA BREA, 347 E. Canal

LA BREA, 347 E. Canal

LA BREA, 347 E. Canal

LA BREA, 347 E. Canal

Day Shift



"Somebody told him the best way to learn the dance was to go through the motions of twisting out a lighted cigarette... forgetting for a moment he was barefoot..."

Tonight on TV

- | | |
|--|---|
| 4 (COLOR) NEWS
Latham, Weir, Hearn. | 5 BY THE NUMBERS
Will Hutchins is star Superfoot is torn between catching murderer or saving his horse. |
| 7 NEWS HOUR
Ward, George, Mitchell, Miller. | 7 OZZIE AND HARRIET
Sugarfoot is star Superfoot is torn between catching murderer or saving his horse. |
| 11 SUPERCAR
News, Bill Jones. | 11 BEST OF GROUCHO
(COLOR) TRUE ADVENTURE
Devil, River. |
| 12 NEWS, Bill Jones. | 12 PERRY MASON
Raymond Burr, Barbara Hale, William Hopper, Seaman, who can't pay lawyer's fee, makes a will with bequest of \$300,000. |
| 4 (COLOR) NEWS
Brown, Peterson. | 5 CAIRN'S HUNDRED
Mark Richman is star. |
| 12 WEATHER, SPORTS | 7 DONNA REED SHOW
Carl Betz, Shelley Fabares, Paul Petersen. Donna rebels when she is told as typical American housewife. |
| 3 NEWS
Dunphy, Greene, Story, Stratton, Keene. | 11 GREAT MUSIC
MANTOVANI. |
| 4 NEWS, Huntley-Brinkley | 4 DR. KILDARE
Raymond Massey and Richard Chamberlain. Larry Parks guests as neurotic medic who fears Dr. Kildare seeks to destroy him. |
| 5 NEWS
Roberts, Harmon, Stout. | 7 LEAVE IT TO BEAVER
Jerry Mathers, Tony Dow. |
| 9 CARTOON EXPRESS | 11 MOVIE
Confessions: Montgomery Clift, Anne Baxter. |
| 11 SPACE ANGEL | 2 THE NURSES
Shirley Conway and Zina Bethune are costars. |
| 12 (COLOR) CARTOONS | 7 MY THREE SONS
Don Grady, Tim Considine and Stanley Livingston, costars. |
| 4 (COLOR) NEWS Latham | 11 THE ADVENTURES
Keith Larsen, Ron Ely, Jeremy Slate. Diver's tangled with enemy agents. |
| 11 NEWS, George Putnam | 12 FLYING DOCTOR
Mike Haskins. |
| 5 SCIENCE IN ACTION
Dr. Earl S. Herald, host. "Barrel of Monkeys." | 4 (COLOR) HAZEL
Shirley Booth, Don de Fore and Whitney Blake. Hazel uses psychology to prevent an ill-fated marriage. |
| 8 BEAT THE ODDS
Dennis James, host. | 7 MC HALE'S NAVY
Ernest Borgnine is star. McHale uses soundtracks of old movies as weapon against Japanese. |
| 9 GREAT DEBATE
Cassius Clay vs. Archie Moore. | 12 ALFRED HITCHCOCK
"House Guest." Macdonald Carey, Robert Sterling, Peggy McCay. |
| 11 PEOPLE ARE FUNNY
Art Linkletter is host. | 4 (COLOR) ANDY WILLIAMS
Lawrence Walk, Betty Grable are guests. |
| 12 YOGI BEAR
Adventure Tomorrow
Dr. Martin Klein, host. Helicopters. | 8 PETER GUNN
Premiere
Fred Astaire is host. Masked Marine becomes a war legend. |
| 2 NEWS, Walter Cronkite | 11 NEWS, George Putnam |
| 3 MISTER ED
Alan Young, Connie Hines, Wilbur Fries to retrieve Ed's kite which lands in lion's cage. | 12 DEADLINE Paul Stewart |
| 4 WIDE COUNTRY
Earl Holliman and Andrew Price are costars. Guest Michael Ansara risks life on Brahms bull to pay \$25,000 debt. | 9 NEWS, Willis |

Meeting Slated In Rabies Fight

SAN DIEGO (UPI) — A meeting of U.S. and Mexican health authorities has been suggested for Nov. 16 or 17 in the face of a rabies outbreak here of epidemic proportions.

Dr. J. B. Askew, San Diego City-County Health director, yesterday called for the meeting to plan strategy against the disease. Officials yesterday confirmed the 18th case of rabies in animals for the last eight weeks in the San Diego-Tijuana, Mexico, area.

Ten of the rabid animals, most of them dogs, have been found in San Diego County and eight in Tijuana. It was not known how many persons have been exposed to the infected animals.

Patients Like Lower Fences

STOCKTON (UPI) — The remaining 12-to-15 foot fences surrounding the state mental hospital here are being torn down and replaced with four foot fences.

The hospital reports that the removal has had "an excellent effect on patient morale, and there has been no increase in unauthorized absences."

RIVIERA
LAS VEGAS, NEVADA

a resort city
in a tower of
luxury

All the fun, the glamour, the excitement that only LAS VEGAS—fabulous city of thrills and fabulous entertainment—are captured under one roof at the RIVIERA HOTEL.

JANET BLAIR
Extra Added Attraction
LOUIE ARMSTRONG

complete
convention
facilities
for
reservations
CALL
YOUR TRAVEL
AGENT

magnificent rooms from \$12.00 double

PEANUTS



DR. KILDARE

By Ken Beld



GORDO

By Gus Arriola



ABBIE AND SLATS

By Raeburn Van Buren



DAVY JONES

By Leff and McWilliams



HERMAN

By Clyde Lamb



MUTT AND JEFF

Created by Bud Fisher



MISS PEACH

By Mell

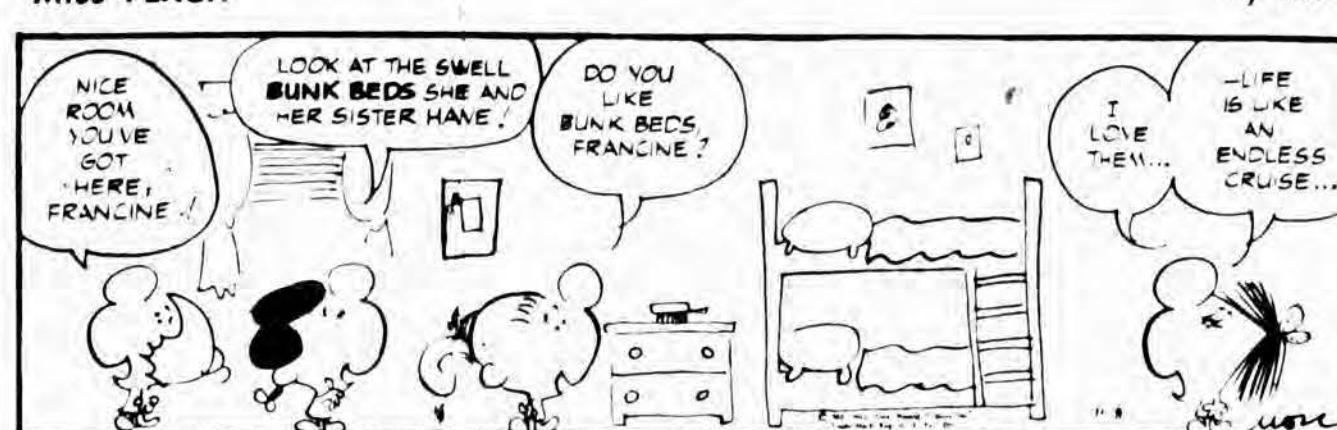

POGO

By Walt Kelly



Life's Like That



'Hillbillies' No. 1

Comedy Is King In New Ratings

By CYNTHIA LOWRY
NEW YORK (AP) — There must be some deep significance in the new Nielsen ratings, which estimate the size of television audiences, released Tuesday.

They reveal that a comedy show, unblushingly loaded with corny humor and preposterous situations, "Beverly Hillsbillies" is now the most popular television program in the nation. Such worthy, com-
plimented and "better" programs as the musical "Voice of Firestone" are hopelessly foundering near the bottom of the long, long list.

COMEDY LEADS
As a matter of fact, there is a sharp indication in the authoritative ratings that the television public turns on its set primarily in hope of being amused and lightly entertained. In the listing of today's 11 most popular programs, seven are straight comedy.

"Beverly Hillsbillies" is followed closely by "The Lucy Show," another comedy with a sharp indication in the authoritative ratings that the television public turns on its set primarily in hope of being amused and lightly entertained. In the listing of today's 11 most popular programs, seven are straight comedy.

The emergence of comedy as the nation's currently favorite type of show has some unhappy effects on the competition. For instance, Perry Como's variety hour has lost a lot of its audience. "The Untouchables" isn't doing as well as its competition, Jack Benny.

WAR GOES BEGGING
It also appears that the programmers were wrong when they decided this was the year when the public would be ready for some World War II stories. Neither "Combat" nor "The Gallant Men," both hour-long series about infantrymen which were supposed to start a new trend, are doing very well, both have ratings behind Western rivals on other networks.

'Red Teachers Not Wanted'

SAN DIEGO (UPI) — The Chancellor of California's State Colleges last week said there is no place for Communist teachers on college faculties because they are not "academically free."

But the state-wide policy towards Communist speaker appearances on campuses remains the same, said Chancellor Glenn S. Dumke.

The state college trustees now put the responsibility for choosing speakers on the presidents of the individual campuses. Dumke said at a news conference at San Diego State College. "However, I will not commit the trustees to a specific policy for the future until they have worked this out for themselves."

DISCOUNT PAINT BARGAINS

Get **50%** OF YOUR
Mary Carter
PAINTS
FREE

OUTSIDE WHITE
A new improved base paint with better hiding, more mildeu resistance.
Every Second Can Free
A Complete Line of Other Interior and Exterior Paints Buy One... Get One Free!

Mary Carter PAINT CO.
1966 HARBOR BLVD., COSTA MESA
(Just N. of 19th St.) Costa Mesa
OPEN 9 A.M. TO 6 P.M. DAILY INCL. SUNDAY

Asian Flu Siege Feared

The Surgeon General's Advisory Committee on Influenza has warned that a high incidence of "Asian" influenza may be expected in this country during the winter of 1962-1963. Prediction of the time of appearance, the magnitude of the outbreak and of the type of prevailing virus cannot be made with absolute accuracy. Nevertheless, there are two principal reasons for expecting influenza this year. These are:

1. Asian influenza has not occurred in this country since 1950 and historically epidemics caused by Type A viruses tend to recur with great regularity every two or three years.

2. During this past year, sharp outbreaks of Asian influenza occurred in Europe and in the Far East.

No one can predict just how serious the outbreak will be, but all physicians have been alerted and have adequate supplies of influenza vaccine in readiness.

In the average healthy person, Asian flu produces four or five days of illness just like any other type of influenza. But in older people and those with certain chronic diseases, the flu virus can be deadly. In the five years since Asian flu first appeared in the United States it has contributed to the deaths of 90,000 Americans. Usually flu itself is not a killer, but it weakens the body's defenses against other diseases.

Especially vulnerable are the following "high risk" groups:

1. Persons of all ages who suffer from chronic debilitating diseases, especially rheumatic heart disease, other cardiovascular disorders such as arteriosclerotic heart disease, chronic lung disease, diabetes and Addison's disease.

2. Pregnant women and 3. Persons in older age groups — those over 65 and particularly over 85 years of age.

Asian influenza can be prevented in most instances by

vaccination which should be done as soon as possible. Since a two weeks' delay generally occurs before peak antibody levels are reached, it is highly desirable that immunization be completed before an epidemic develops.

Persons previously immunized with flu vaccine require only a single "booster" injection.

The question has been asked: "Can Salin oral polio vaccine be administered in conjunction with Asian influenza vaccine?" The answer is Yes, the two vaccines may be given simultaneously or in sequence, without lessening the effectiveness of either.

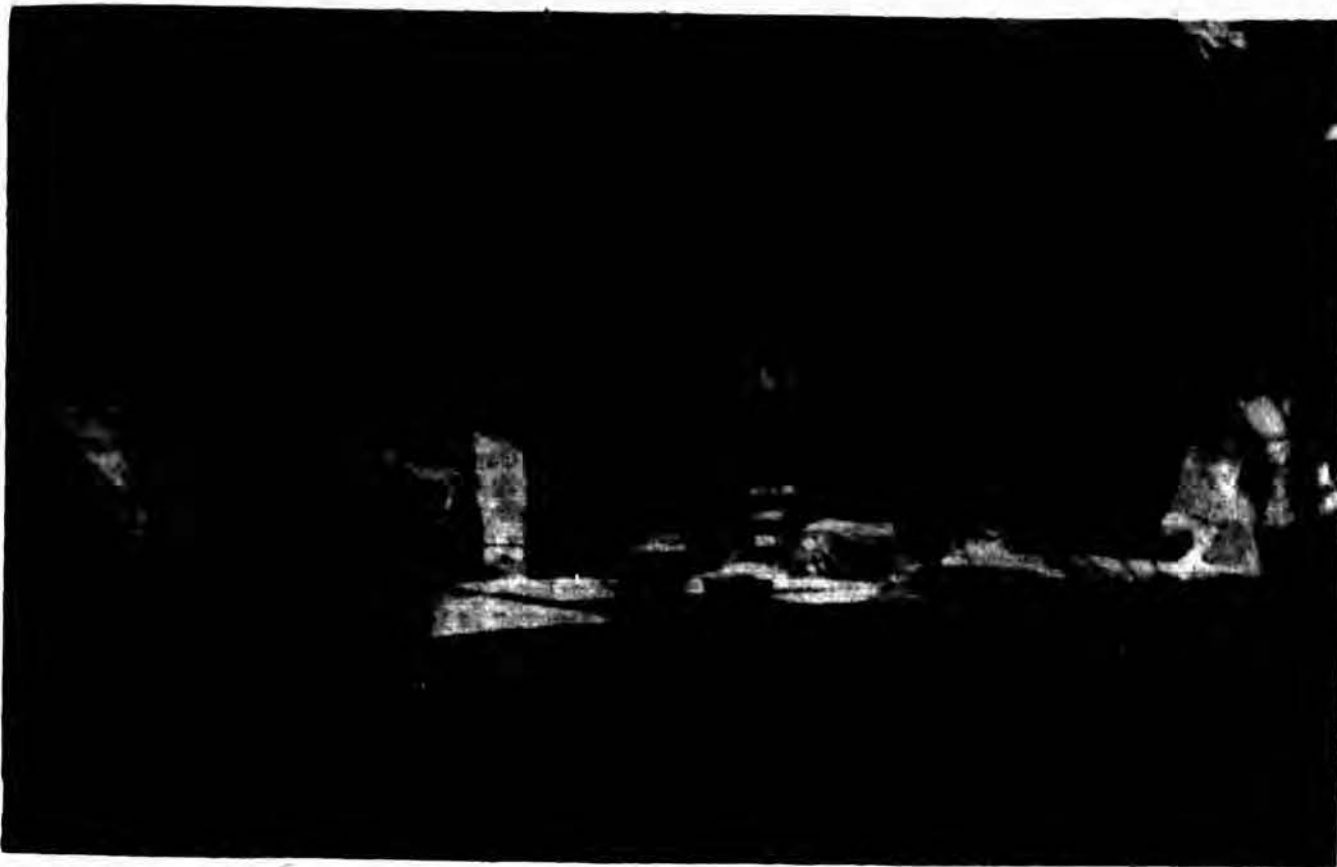

Midnight Counting

These voter registrants at the garage of the Cotton residence on Westchester Street in Costa Mesa were obviously weary after putting in a total of more than 17 hours at their post. They were just two hours short of finishing their job when this photo was taken. The

women with Mrs. Cotton (facing camera in the middle) were also anxious to get a little sleep since they have a total of 11 school age children that had to be sent off to school at about 7:30 this morning.

MESA
King of the Wolfpack
WALT DISNEY
LOBO
SECOND FEATURE
HALEY MILLS
"Whistle Down the Wind"
For Your Convenience
Continuous Shows
SAT., SUN., MON.
FROM 1 P.M.

SALBADA
OPEN NIGHTLY 8:45
THURSDAY ONLY
"Lust For Life"
"Doctor In Love"
Friday - Saturday - Sunday
Eva Marie Saint
Warren Beatty
"ALL FALL DOWN"
in CinemaScope & Color
ADVISE & CONSENT

Lido
JOAN CRAWFORD
BETTE DAVIS

IN
"WHATEVER
HAPPENED
TO
BABY
JANE?"

BROADWAY
HARBOR BLVD.
PAULO
WARNER

First Annual

Costume Ball Held By Laguna Players

The first annual costume ball of the First Nighters Auxiliary of the Laguna Playhouse recently at the Beachcombers Club in Capistrano Beach.

Mrs. Blanche Adams was chairman with Col. and Mrs. William Bruggere, Mrs. Hovey Cox and Mrs. Morgan Cuthbertson as Host and Hostesses.

The theme of the Ball was varied to come as a title or character of a play or book.

spirit of Halloween or formal was enthusiastically carried out from the sublimely to the ridiculous — and all the in between — costumes ranged from rags and sheets to truly beautiful, ingeniously and intricately designed love-lies.

Dancing to the fine orchestra of Tommy Groh preceded serving the lavish buffet dinner, with many requests by the guests for more songs by Vera Newcomb and June and Sonny Budd. Judges, who awarded bottles of Champagne were Robert Turner and Hovey Cox, the lucky winners were Barbara and Jesse Roundtree as Court Jesters and Pat Neederman as an Angel.

Among those present were Messrs. and Mrs. William Bruggere, Hovey Cox, Armand Schaefer, Robert Turner, Joseph Brown, George Gable, George Birchby, Thomas Rodans, Otto Budd, A.W. Weiner, William Gieschen, Morgan Cuthbertson, Jesse Roundtree, Carl Calloway, Herbert Bowman, Dan Bowman, Carl Neisser, Fred Briggs, Donald Vanderbilt, James Switzer, William Bunting, Milton Hanson, Frank Delcolle, Charles Schiller, Adam Chapman, Edmund Van Deusen and Claude Wainwright.

Misses Evelyn Reynolds, Mary DeBus, Blanche Adams, Jeanette McGovern, Helen Springer, Betsy Paul, Eliza Palmer, president of the First Nighters, Lila Brechler, Nina Nickle, Vera Newcomb, Pat Neederman, Mary Sherwood, Doris Dance, Penny Phillips, Othello Bogart, George Thompson and Mrs. Stingham.

Misses Marcella Richards, Geraldine Sargent, Paula Nigg, Lee Edgecomb and Lila Haas.

New Show Rehearses At Laguna

In rehearsal at the Laguna Playhouse is "Dinner With The Family," a comedy by the outstanding French dramatist Jean Anouilh.

Director Howard Han Graham has announced a cast of actors including Patrick Burkett, Mary Sherwood, Ben McLane, Pat Neederman, Bill Bunting, Geoffrey Baker, Betsy Paul, Otto Budd, Leslie Jean, Lisa, Surette, Sharon Butler and Norman Ted Stoddard.

Richard Anderson is assistant director. Barbara and Jesse Roundtree are designing the two settings, required. Evelyn Reynolds is the stage manager with Bill Mitchell as assistant stage manager.

Marjorie Williamson is production coordinator and props are being handled by Sally Hanson and Helen Vail.

Production dates for this second play of the season will be Nov. 29-30, Dec. 1, 6, 7, 8 and 13-14. Make reservations by calling HYatt 4-8061 between the hours of 1 and 5 p.m.

PORT
NOW THRU TUESDAY
FOR ADULTS
Rita Tushingham
Winner Best Performance
Golden Film Festival 1962
"BUBBLING WITH HUMOR"
Winner of 4 British Academy Awards
SECOND FEATURE
THE BOLDEST VIEW OF LIFE
YOU HAVE EVER SEEN!
A VIEW FROM THE BRIDGE
MATINEES SAT. & SUN.
SPECIAL KIDDIES
Matinee Saturday 2 p.m.

WATCH FOR IT SOON!
GRAND OPENING FANTASTIC FAIR
Huntington Beach's Largest and Newest
DISCOUNT DEPT. STORE
WIN VALUABLE PRIZES
PLAY THE "NUMBERS GAME" TODAY
It's Free! Anyone can enter. All you do is send your social security number, name and address on a postcard to the Huntington Beach Daily Pilot, 19341 Beach Blvd., Huntington Beach, California, then watch for your name on the winner's list every Thursday. Send as many postcards as you wish, there's no limit to how much you can win. Every winner is eligible to win the fantastic grand prize.
HERE ARE THE WINNERS FOR LAST WEEK:
Opal Seybert, 8141 Kiner Ave., Huntington Beach; James G. Jersted, 426 Lenwood Dr., Costa Mesa; Mrs. Colla Anya, 1108 Acacia Ave., Huntington Beach; Mrs. Betty Lee, 309 Palm St., Bala; Gary E. Reahn, 900 Sea Lane, Apt. 107, Corona del Mar; Mrs. Paul La Strapes, 1135 Aviemore Terrace, Costa Mesa; Mrs. Lowell Johnson, 8342 Donald Circle, Huntington Beach; Barbara G. Brockington, 2382 Westminster Pl., Costa Mesa.
JUST SEND YOUR SOCIAL SECURITY NUMBER TO THE DAILY PILOT... IT'S FANTASTIC!
WATCH FOR YOUR NAME

Wreck Kills Housewife

Southland News Service SANTA ANA — A Tustin housewife was fatally injured Wednesday when the car she was driving was struck by a truck at Tustin Avenue and Fourth Street here.

Mrs. Effie P. Boje was dead on arrival at Santa Ana Community Hospital. Santa Ana police identified the truck driver as Farrell M. Atkinson, 20, of Utah. They plan to book him on a charge of manslaughter.

WHERE TO GO AND WHAT TO DO

If you have been asking yourself this question, there is an answer. Many people in Orange County have found the activities at the U-1 GET ACQUAINTED DANCE CLUB the answer they have been looking for. The policy of the club is to include all "in club activities" in one cost. Free dance lessons, practice with other members, refreshments, parties and fun galore. As low as \$1.00 per week, (membership only), references needed.

This is a wonderful opportunity for budget minded men and women of all ages to make new friends and have more fun out of life.

For further information call MI 6-8861 1 p.m. to 10 p.m. daily... Sat. noon 'til

atlantic music
445 E. 17th St., Costa Mesa
factory direct prices!

hours
sundays 12-5
saturdays 9-6
daily 12-9 p.m.
closed wednesdays

the magnificent
Magnavox

TRUE STEREO HIGH FIDELITY

Only Magnavox attains the spectacular dimension of stereophonic and the tonal purity of high fidelity. Sound is projected from sides and cabinet front — surrounding you with the full beauty of music.

Magnificent Magnavox
Stereo High Fidelity

Classic Traditional Four speakers including two 10" bass. MICROMATIC player FM-AM radio. Model 285 in mahogany. With Stereo FM, \$229.50.

ONLY \$198.50



NOW YOUR RECORDS CAN LAST A LIFETIME

Because the exclusive MICROMATIC player eliminates discernible record and stylus wear, the diamond stylus is guaranteed for 10 years.



SUPERB STEREO PERFORMANCE
with clear, rich sound

The Aspen — Two coaxial speakers. MICROMATIC player. Beautifully styled luggage. Choice of colors. Model 230.

NEW ONLY \$79.90



AMAZING MAGNAVOX PORTABLE

The Trekader — with MICROMATIC Player. Plays all records, including stereo records. Monaural with amazing tone. Choice of colors. Model 205.

ONLY \$59.90

Dear Gloomy Gus...



"Why is it that folks in some Corone del Mei neighborhoods have to use their own water to wet down dust from ditches in the city streets?"

—Mrs. C. L.

This feature reflects readers' views, not necessarily those of this newspaper. Send your pet peeve to: Gloomy Gus, Daily Pilot/News-Press, Box 1873, Newport Beach.

Why Pay?

The Newport Beach City Council this week refused to allocate funds to an ambitious \$4.2 million beach erosion control program along Orange County's coastline.

In view of the record to date, we must agree with the city council as it acted in the interest of our taxpayers who would ultimately foot the bill. The program, interlarded in a multiplicity of governmental agencies on all levels, has been plagued by a tragic sequence of vagaries and theories, compounded by little assurance of ultimate benefit to Newport Beach.

This is a double tragedy. Washed-out beaches in the Surfside-Huntington Beach area do need a crash program for sand replenishment. Secondly, some observers might be tempted to characterize Newport's fund denial as a move to obstruct or delay aid to its coastal neighbors.

This is unfair. Consider Newport's role in the program: The city is asked to approve a rock mound breakwater, 2,600 feet long off its beachfront, with no precise knowledge of ultimate effect on local beaches, tides, surf or aesthetic values.

Sand would be trapped behind the breakwater. Yet there are only vague promises of financing in perpetuity to dredge this collected sand, or how local beachlines would be pinpointed prior to dredging, or even if the five-year removal period would be adequate.

There is no assurance Newport could lay claim to any collected sand should the city's own beaches begin suffering erosion.

Despite these loose ends and others, it was suggested that Newport allocate more than \$126,000 to the program.

Little wonder the city council reacted as it did.

Class Idea in Decline

The late Samuel Gompers and other labor movement pioneers, both good men and rogues, must be restless in their graves over the changes going on in the minds of young workers across the nation.

A large part of our new generation of workers knows little and cares less about the march of labor in this country. They simply do not identify with the labor movement and want no part of it.

Most recent evidence of this came in the plant elections in six divisions of North American Aviation in cities located from California to Ohio. Walter Reuther's United Auto Workers' union lost across the board on the union shop issue.

If North American's thousands of employees had given a two-thirds majority vote in favor, then all plant workers would have had to join the UAW. Soon after being hired. That they would thus have been required to pay \$5 a month in union dues seems not to have been an important factor in the negative vote.

Victor Riesel, who writes on labor for many newspapers, reports that Reuther hired the highly-regarded opinion sampling firm, Louis Harris and Associates, to find out what the outcome would be in advance, and why. This firm is President Kennedy's "official" poll taker

and has cued the President into highly successful strategies to win votes.

They couldn't help Reuther in his search for union votes, however. But they did tell him what the new generation of workers thinks about unions. Reuther learned that they know next to nothing of the militant sit-down strikes of the 1930s or the rise of the CIO.

The Harris organization found that they do know about the McJannet Committee investigations. They know the story of Jimmy Hoffa and they don't like it. They tend to lump all organized labor together, the good with the bad.

Labor's mass strikes and jurisdictional rows with other unions leave them cold. They refuse to identify. They appear not to want to become part of any union. Many of them just don't think of themselves as "labor." And herein lies the key to the change.

The new generation is better educated for many more highly skilled jobs. Class ideology is not for them. In North American's case, the work and the name have changed from aircraft to aerospace. Their employees and those of many non-space-age industries are making it clear once more that nothing is so constant as change.



In Washington

Whiz Kids Take Note

By RALPH de TOLEDANO

The Soviet Union's master plan for burying the United States by a nuclear "first strike" was written for the use of key Russian leaders. But the Kremlin shares Hitler's arrogance (when he published "Mein Kampf") and believes that most Americans will either ignore or misunderstand it.

Comrade Khrushchev follows the Leninist doctrine thrown off balance and weakened by blowing hot and cold on disarmament. Berlin nuclear bans and other propaganda measures. Meanwhile, he hopes, the Red Army will catch up to the United States in nuclear weapons. When it has gained a lead, it will toss all treaties and commitments out the window and unleash its H-bombs. The Soviet blueprint, a 450-page document smuggled across the Iron Curtain, makes it clear that Communist strategists do not expect to be in a position to launch their atomic blitz for another eight to ten years.

THE EIGHT-to-ten years predicted by the Soviets as the time necessary for them to gain the lead in nuclear weaponry can be stretched to 20 or 30 years, or forever. By constantly building up our own nuclear power, we can force the Soviet Union to strain its sagging economic resources to the breaking point as it attempts to outdistance us. The arms race is costing America with the most advanced technology in the world a great deal

But the Soviets, with a growing agricultural problem and a continued failure to increase productivity, would have to give up what little butter they now have for atomic guns.

How long could the Soviet Union remain in a competition of this kind with the West? Already, in an effort to eliminate their production lag, the Communists have begun to inch toward the introduction of the profit motive. The moment they take a real move in this direction it will take the form of a secret police to step back. A determined United States, maintaining and increasing its nuclear superiority, could then be the means for destroying Communism in Russia, and without war. This is something for the Kennedy Administration whiz kids to ponder.

California Speaks

UNIDENTIFIED employee in communications division, department of finance, on last minute rush to complete civil defense emergency communications center in time for a press tour.

It was a big rush thing, you know. They were stringing the paint around one place and another.

Hal Boyle

Associated Press Columnist

Things a columnist might never know if he didn't open his mail.

Americans, often denounced abroad as dollar mad, remain the world's most cheerful givers. Private philanthropy by individuals and foundations last year reached a record \$8.7 billion, of which \$443 billion was donated to churches.

Dr. Jonathan B. Gill, Roston psychiatrist, observes that a race horse is an animal which can take thousands of people for a ride at the same time.

THE FIRST atomic powered submarine, the USS Nautilus, has traveled over 60,000 miles in three years on just a few pounds of uranium which gave as much energy as three million gallons of oil.

Everybody complains about the high cost now of being ill. A hundred years ago St. Vincent's Hospital here stated this policy: "Terms for admission are \$3 a week."

"We spend half our lives unlearning the follies trans-

mitted to us by our parents, and the other half transmitting our own follies to our offspring." Isaac Goldberg.

DO YOU EVER feel your one vote isn't important? California, Idaho, Texas, Oregon and Washington became states by margins of a single vote in Congress.

Of the Pilgrims who came to America on the first voyage of the Mayflower and survived the first terrible winter, most lived to a ripe old age than did other members of the Pilgrim faith who remained in Holland and England.

One of three persons on earth worships Jesus Christ. A billion of the world's estimated three billion people belong to one of the 200 Christian sects.

"A TRUE FRIEND is one who laughs at your old jokes instead of chuckling over your new mistakes." Catholic Digest.

It was Thomas Robert Dewar who said: "The road to success is filled with women pushing their husbands along."

Postcard

A Budget All Shot Up

By STAN DELAPLANE
Concentrate on finances and property matters today. Be sure you have a good, workable budget set up.

That is my homeroom for today, courtesy of the morning journal. That is one reason I take two papers. If I do not like the homeroom in one, I can look at the other. Make a reasonable choice.

This is a good enough forecast. I will keep this one.

I CAN CONCENTRATE on finances. But have difficulty setting up a good, workable budget. I set up budgets as a hobby. Like a Mechano set. They don't really work, but are fun to play with.

Once I read an article in the Ladies' Home Journal about budgets.

This is a helpful household magazine — it concentrates mostly on how the little woman saved her husband's job. With cake mix and womanly intuition.

It has articles on how many husbands have been their wives. (Four out of five.) And they advise the wife how to take it. (Reason with him.)

But once in a while, they come through with some-



thing reasonable. There is nothing reasonable in reasoning with a person who is belting you for a goal like budgets.

GET A SET of ten baking powder tins and label them with regular household expenses. Food, clothing, rent, entertainment, etc.

The toughest part of this budget was getting the baking powder tins. But we baked like crazy and even made our own pancakes. I was stuffed with baking powder which has a tendency to fire back at you. But I was determined.

I got these baking powder tins and labeled them. The Journal told you how to make the labels with a sticking plaster which I cannot mention because the company lawyer writes such

weepy letters about it.

THE IDEA said the Journal was to cash the old paycheck. You got the glue in small bills. You tucked a certain number in to each can.

Well, let me tell you this was a shambles.

If you get cash money in the house, even in a safe, everybody dips into it. I had a can labeled "Emergencies."

Emergencies went first. In a household like mine, every day is an emergency. And I don't think the emergency can last through the first day.

Naturally, after that we dipped other cans. For other emergencies.

"Doctor Bills" went to pay the tailight. I broke backing into a parking space. "Entertainment" went right away for entertainment.

If you have a can for entertainment, entertain yourself.

We saw a lot of movies and ate a lot of popcorn. That should have saved on "Food." But we were charging at the grocery anyway.

SO WHAT really happened out of this baking powder-can budget was I had to go down and stiff the banker for a loan.

There wasn't a dime in any baking powder tin. The budget was all shot to pieces.

NOWADAYS, I have a Money Man for budgeting. I don't know whether he does it with baking powder tins or what. He won't even let me lay hands on my own checkbook. Even in emergencies.

Ralph McGill

Between January and June of this year a special armed services subcommittee, headed by Senator John Stennis, of Mississippi, took more than 2,500,000 words of testimony. The committee was created after charges by Senator Strom Thurmond, of South Carolina, that the nation's military leaders were being muzzle-

draw comment from the Senator, who earlier in the year appeared to some to consider the General a political asset.

The report, from a solid committee of highly respected senators, based on hearings across six months and the consideration of 2,500,000 words of testimony, is reassuring. There was not the slightest shred of evidence of being soft on communism or of any weakness or lack of integrity in the military.

INTELLIGENCE reports now explain Fidel Castro by saying that in late 1959 or early 1960 Soviet agents promised to make him the "Nasser" of Latin America. They tempted him with a story of Russian penetration into Latin America in which he, Castro, would be the symbol and the projector of revolutions which would make him the dominant man in all Central and South America.

They shrewdly approached him when his revolution was beyond his capacity to finance and administer. The Soviets began to have more and more influence. Those who had fought, and endured, with Castro in the Sierra Madre Mountains and who passionately believed in him, gradually were put aside. They were jailed, exiled, or killed.

A NOTEBOOK kept on a summer visit to Cuba in 1959 recalls the mood of that time — not too many weeks after the flight of the butcher Batista. There was a tremendous wave of hope and enthusiasm for the Castro promises of free elections, land reform, and education.

One of the Western hemisphere's most respected economists was, and is, Felipe Pazos. In July 1959, he was president of the Bank of Cuba. Cuba that week had taken over some of the large cattle ranches.

Fidel, said Banker Pazos, is at once our greatest asset and our major liability. He reminds me of a combination of Jean Jacques Rousseau and Moses. He has the toughness to say "Let my people go." But like Rousseau, he lacks the will or the capacity to attend to the details of government.

"We had planned to move carefully," said the banker Pazos. "We had not expected to take over the cattle business. We were so innocent we did not understand its operations. We did not know that many of those in the cattle business to feed cattle for sale as oxen or what is called vealings. These do not have large pastures. They sell to the butcher. Those in the latter group quit having herds of oxen. Those with the oxen and goat and feed were not so innocent. There was a danger of moving at a moment's notice, but a decision to take over the cattle industry was made. It is difficult to get Fidel's ear. I assure you he will listen. We are a revolution, but we will not move radically."

Within a year Felipe Pazos had learned the bitter truth. Castro had betrayed him and the revolution. Today he works against Castro from another country.

Senator Thurmond (I did not have a somewhat different opinion) agreed with his original free world ally. He concluded that the partnership played a role in the overthrow of the Batista regime.

Senator Thurmond (I did not have a somewhat different opinion) agreed with his original free world ally. He concluded that the partnership played a role in the overthrow of the Batista regime.

Senator Thurmond (I did not have a somewhat different opinion) agreed with his original free world ally. He concluded that the partnership played a role in the overthrow of the Batista regime.

Senator Thurmond (I did not have a somewhat different opinion) agreed with his original free world ally. He concluded that the partnership played a role in the overthrow of the Batista regime.

Senator Thurmond (I did not have a somewhat different opinion) agreed with his original free world ally. He concluded that the partnership played a role in the overthrow of the Batista regime.

Senator Thurmond (I did not have a somewhat different opinion) agreed with his original free world ally. He concluded that the partnership played a role in the overthrow of the Batista regime.

Senator Thurmond (I did not have a somewhat different opinion) agreed with his original free world ally. He concluded that the partnership played a role in the overthrow of the Batista regime.

Senator Thurmond (I did not have a somewhat different opinion) agreed with his original free world ally. He concluded that the partnership played a role in the overthrow of the Batista regime.

Senator Thurmond (I did not have a somewhat different opinion) agreed with his original free world ally. He concluded that the partnership played a role in the overthrow of the Batista regime.

Senator Thurmond (I did not have a somewhat different opinion) agreed with his original free world ally. He concluded that the partnership played a role in the overthrow of the Batista regime.

Senator Thurmond (I did not have a somewhat different opinion) agreed with his original free world ally. He concluded that the partnership played a role in the overthrow of the Batista regime.

Senator Thurmond (I did not have a somewhat different opinion) agreed with his original free world ally. He concluded that the partnership played a role in the overthrow of the Batista regime.

Senator Thurmond (I did not have a somewhat different opinion) agreed with his original free world ally. He concluded that the partnership played a role in the overthrow of the Batista regime.

Senator Thurmond (I did not have a somewhat different opinion) agreed with his original free world ally. He concluded that the partnership played a role in the overthrow of the Batista regime.

Senator Thurmond (I did not have a somewhat different opinion) agreed with his original free world ally. He concluded that the partnership played a role in the overthrow of the Batista regime.

Senator Thurmond (I did not have a somewhat different opinion) agreed with his original free world ally. He concluded that the partnership played a role in the overthrow of the Batista regime.

Senator Thurmond (I did not have a somewhat different opinion) agreed with his original free world ally. He concluded that the partnership played a role in the overthrow of the Batista regime.

Senator Thurmond (I did not have a somewhat different opinion) agreed with his original free world ally. He concluded that the partnership played a role in the overthrow of the Batista regime.

Senator Thurmond (I did not have a somewhat different opinion) agreed with his original free world ally. He concluded that the partnership played a role in the overthrow of the Batista regime.

Senator Thurmond (I did not have a somewhat different opinion) agreed with his original free world ally. He concluded that the partnership played a role in the overthrow of the Batista regime.

Senator Thurmond (I did not have a somewhat different opinion) agreed with his original free world ally. He concluded that the partnership played a role in the overthrow of the Batista regime.

Senator Thurmond (I did not have a somewhat different opinion) agreed with his original free world ally. He concluded that the partnership played a role in the overthrow of the Batista regime.

Senator Thurmond (I did not have a somewhat different opinion) agreed with his original free world ally. He concluded that the partnership played a role in the overthrow of the Batista regime.

Senator Thurmond (I did not have a somewhat different opinion) agreed with his original free world ally. He concluded that the partnership played a role in the overthrow of the Batista regime.

YOUR MOVE INTO A HOME OF YOUR OWN

B/B
HOME AND INCOME —
cute duplex. 1 large BR
ea. unit. Larger apt. has
fireplace. Stove, refrig.
and washing machine fur-
nished. Smaller apt. is
COMPLETELY FUR-
NISHED. Located 191
Mesa Dr. Price \$20,500.
Terms. Drive by and call
us.
BAY & BEACH REALTY,
INC.
1696 Newport Blvd., C. M.
Day or night Ph. LI 8-1161

BALBOA ISLAND
308-309 1/2 Coral Ave.
Outstanding 3 B.R. 2 bath
home with large family
rm & many extras plus at-
tractive 2 bdrm apt. Near-
ly new & both units lux-
uriously furn. A distinc-
tive property in choice lo-
cation. Full price \$79,500
terms.
W. W. SANFORD
REALTOR
Marine & Park, Balboa
Island, OR 3-1088

TRADE
EASTSIDE for WESTSIDE
3000 Equity 2519 Holly
Lane, Newport Heights
3 BR 2 Bath Home
\$3000 equity
John Vogel, Realtor
100 Newport Blvd C.M.

BALBOA ISLAND
Herb Vanderburg
NOW ASSOCIATED
WITH
CHESTER SALISBURY
REALTOR
315 Marine, Balboa Island
OR 3-6900 anytime

CORONA DEL MAR
R-1 Ocean View Lot
South of Highway
\$20,000
CHESTER SALISBURY
REALTOR
315 Marine, Balboa Island
OR 3-6900 anytime

BALBOA ISLAND
Fantastic 2 Bedrm. home with
cute apt. 2 frpls. Close to
bay and village. Both units
leased winter. Good sum-
mer rental record. Both
units furnished. Asking
\$36,500 Terms.
Ruth Seeley, Realtor
304 Marine Ave., Balboa Is.
OR 3-4766 (anytime)



FITZMORRIS REALTOR
3135 E. Coast Hwy OR 3-9010

Lido open house
(Wed. thru Sun. 1 to 5 pm)
408 lido nord
beautiful bayfront home
with finest private beach.
4 b/r, 4 1/2 ba, sep. d/rm
& fam/rm. Lido's best
buy, ask \$135,000
peter whitehead
realtor
3432 via oportu or 5-2474

TRADE
★ NEW DUPLEX ★
BRAND NEW DUPLEX
Upper 3 Bedroom, 2 bath
built ins, carpets, fireplace.
Outdoor deck with Bay &
Ocean view. Lower 4 Bed-
room, 2 bath 1809 W Bal-
boa Blvd., Newport Beach
G. C. BUILDERS
OR 3-3222, Eve. OR 3-4212

NEWPORT HEIGHTS
3 bedrooms & family room
2 baths. Some VIEW
\$30,000 furnished
P. A. PALMER, Inc.
3377 Via Lido OR 3-7304

LIDO SANDS
Completely furnished 3 bed
room, 2 bath. Beautifully
landscaped with 2 patios
& fish pond. Community
pool & recreational area.
LIDO SHORES REALTY
3303 Newport Blvd
OR 3-2163

3 BEDROOMS
1 blk off Kings Road.
Some Ocean View
1 1/2 Bath, Tile Kitchen,
Newport Heights
Location. See this
deal for \$21,000
with Excellent Financing
**DEWOLF-
REALTY**
716 Orange LI 8-7733
Eve. LI 8-2495

BALBOA ISLAND
124 Amethyst Ave.
OPEN Sat & Sun 1-5
3 bedrm & den year 'round
home. Huge master bdrm,
dble garage plus extra car
space. Oversize cupboards
& closets PLUS an ON
RHORSE mooring.
Nelda Gibson, Rltr.
306 Marine Ave., OR 3-5688

**INVESTORS
DEVELOPERS**
Strategic corner lots
Meas for sale or trade.
225'x225' divided into 4
lots. High traffic count.
Ready for development
now.
Gaynor Realty Co.
316 Marine Ave., Bal Is.
OR 3-3817

**5408 RIVER,
LIDO SANDS**
\$25,650
bedrooms, hit in kitchen,
large lot. Association pool
& Play Area.
Excellent Financing
Quick Occupancy
CURT DOSH, REALTOR
1610 W. Coast Hwy., N.B.
OR 3-3168

BALBOA ISLAND
OPEN HOUSE
Fri-Sat-Sun 1-5
115 Onyx ——— \$33,000
117 Ruby ——— \$30,500
116 Amethyst ——— \$42,500
308-310 Park 2 lots \$83,500
Ralph V. Hinger,
REALTOR
OR 3-1727 OR 3-3300
321 Marine

SACRIFICE
Hardware Store. Only one in
Shopping Center, Costa
Mesa. Owner anxious.
Marine Hardware Business
Only one in area. Costa
Mesa. Price less than in
ventory.
Fitzmorris, Realtor
3135 E. Coast Highway
Corona del Mar OR 3-9010

Baycrest Beauty
OPEN HOUSE DAILY
1736 MARLIN WAY. Lar-
gest lot in Baycrest 3
bedrooms plus formal din-
ing room plus den and
20x60 custom swimming
pool with lanai house and
tropical plantings. Expen-
sive but not overpriced.
Open Every
**NEWPORT BEACH
OFFICE**
41 6 7711 17th & Irvine

DAILY PILOT WANT ADS

THE BIGGEST SINGLE MARKETPLACE ON THE ORANGE COAST • 675-3311

1 HOUSES FOR SALE GENERAL

B/B

SOUTH LAGUNA — neat duplex. One BR. unit downstairs, 2 BR. unit upstairs. Price \$23,500. Present loan \$15,750. Will consider 3 BR., 2 bath home in Costa Mesa TN EXCHANGE. Likes Harbor Estates, College Park or Mesa Verde.

EASTSIDE — neat triplex. Ideal for family home plus income. Front unit has 3 BRs., large living room and fireplace — all on ground level. The other 2 units are 2 BRs. each — bedrooms and bath are upstairs; kitchen and living quarters plus extra 1/2 bath are downstairs. Price only \$35,750. It's an easy walk to all shops and postoffice.

OPEN HOUSE — 1-5 P.M. Daily. 3177 Country Club Dr. (Mesa Verde). One of the prize winning models and focal points of the Country Club development. 3 BRs., den, dining rm., breakfast room, 2 1/2 baths, 14x30 screened-in lanai. Price \$39,500 — or will trade for income units.

BAY & BEACH REALTY, CO.

1696 Newport Blvd. Costa Mesa
Day or night Phone LI 8-1161

No Down to GI in Mesa Verde

1 and Family room on corner. Room for boat or trailer. Best buy in Harbor Estates at \$19,850. Costs and impounds only, just \$500. Open Eves.



COSTA MESA OFFICE
2125 Harbor Blvd. KI 5-9491

★\$950 DOWN★

This spacious family home has 3 king size BR's, 2 baths. Huge family room with fireplace. Fun-to-be-in kitchen with built-in range and oven. All rooms carpeted! 14'x27' covered patio. Hurry! See this unusual value today! Vacant! Shown anytime!



Call MI 6-7171 Anytime
Newport Blvd. at 17th Street

bayshore open house

Wed. thru Sun. 1 to 5 p.m.
2461 bayshore drive
See this beautiful 3 br. 1 1/2 bath, landscaped & new master br. has lovely fireplace & view of bay asking \$69,500

peter whitehead
Realtor

3432 via oportu or 5-2474

NEWPORT SHORES

RESALES
From \$20,000
\$2000 down

1 HOUSES FOR SALE GENERAL

1 HOUSES FOR SALE GENERAL

★ SUPERB! ★

CUSTOM BUILT MODERN 4 bdrm, 2 bath home. Family room. Finest W-W carpeting, deluxe drapes. "Bilt-in" handy kitchen has dishwasher, breakfast bar. Intercomm-AM-FM thruout. Perimeter heating. Sundocks & balconies overlook the delightfully landscaped grounds & patio. Sprinkler system. Large 2 car garage. Price \$37,500. SEE this BACK BAY BEAUTY

★ Weekender

SEE this lovely 1 bdrm partly furnished home. Choice WALNUT ST area. Furniture & W-W carpeting like new. Living rm is large & the cheerfully light kitchen has an eating area. Price just reduced to \$14,000. Spend your week ends near the BEACH. STORE YOUR BOAT & SAVE THAT LONG HAUL.

★ College Park

Owner must sell. 3 bedroom and rumpus room home. 24 ft living room. 2 baths. Built-in electric kitchen. Corner fireplace. Covered patio. Large double garage. Sprinkler system. On well kept quiet street. Price \$21,500.

★ \$5,000 Dn.

Eastside SDXPLEX all 2 bdrm. Tile baths. Individual patio & garage. Pr \$28,000. Consider TRADE for look 3 or 4 bdrm home.

The Callison Co.

493 E. 17th St. Costa Mesa
MI 6-4431
OR 3-1924 EVES KI 5-1847

\$1,000 Down Eastside

Big or borrow \$1,000 and steal this beautiful home for \$24,995! 1600 sq. ft. with unusually spacious rooms throughout. FAMILY ROOM B.I. kitchen including DISHWASHER, quality carpeting and manicured lawns. Choice location near Irvine. Vacant and ready to enjoy. Open Eves.



COSTA MESA OFFICE
2629 Harbor Blvd. KI 5-9491

SALES & RENTALS
JOSEPHINE WEBB, Realtor
Balboa Real Estate Co.

709 E. Harbor Blvd.
OR 3-4140
HEART of Downtown BALBOA

\$400 Down! Anthony pool 3 bedrooms, 1 1/2 bath built-in. One pet. drapes. Next to College Park. 616-6811

1 HOUSES FOR SALE GENERAL

\$295 DOWN

WHY PAY RENT ANY LONGER? When you can enjoy immediate possession in this charming three bedroom two bath home with forced air heat, fireplace & built-in kitchen. Corner lot with double garage also offers easy access to rear yard for boat or trailer storage. Priced to sell at \$15,495. MONTHLY PAYMENTS LESS THAN rent. See 224 Elbert Santa Ana. Open Saturdays and Sundays.

\$395 DOWN

GLEAMING HARDWOOD FLOORS. Sparkling built-in Wedgewood Holly gas kitchen. Three spacious bedrooms, two baths, fireplace, forced air heat and double garage. Close to new grammar school & public transportation. Full price only \$15,995. Payments only \$110 Mo. IMMEDIATE POSSESSION. BETTER HURRY.

M. M. LaBORDE

Realtor
220 E. 17th St. Costa Mesa
(Phone 646-0535)
Eves MI 6-1064 KI 5-1847

BUY OF A LIFETIME

Fabulous 1 1/2 story family home with 5 bedrooms, 3 baths, 2 fireplaces. Loads of warmth & charm in decor. Fully carpeted & draped. Floor to ceiling glass in den, dining room, & master bedroom looking onto large private rear yard & patio. Ceramic tile built ins & storage galore. You can purchase this home dramatically under cost & value at \$32,500 for immediate sale & occupancy. 2074 Tustin Ave. Owner-brkr Newport Beach. MI 6-4341 (brokers cooperation invited).

LOVELY 3-BDRM.

Living room with fireplace, built-ins, forced air heating, double garage, two patios, fully landscaped close to schools and park. Located South Santa Ana. Private owner. Call Kishberly 5-5784.

NEWPORT SHORES

RESALES
From \$20,000
\$2000 down
800 W. Coast Highway
Newport Bch OR 5-1791

TWO TO CHOOSE
OPEN HOUSE
360 & 375 E. 19th St., CM. Ideal family homes, both priced same. See these take your choice. Agents T. Openshaw-H. Swanson. BARRETT REALTY
126 E. 19th St. LI 8-7002

COLLEGE PARK with heated pool, 15x30' living room, electric built ins, all for \$95,000. ED RIDDLE, REALTOR MI 6-8811

1 HOUSES FOR SALE GENERAL

Four Bedroom

\$16,950

1 year new with quality wall to wall carpeting and drapes THROUGHOUT. Also has built-in appliances, boat access, huge concrete patio, and lovely landscaping with sprinklers. PRIVATE RECREATION CLUB facilities available for the whole family. All this and only ONE MILE FROM THE BEACH. Open Eves.



NEWPORT BEACH OFFICE
MI 6-7711 17th & Irvine

Near "Keys" Marina

2058 Valley Road
Beautiful new home... 4 bedrooms, 2 baths family room. Electric kitchen, carpets. Enticing views. Only \$31,500 with a potential of much higher value.
Open from 1 to 5 'til sold

AROUND THE CORNER

1386 Glen Eagles Terrace
3 bedrooms, 2 baths
\$24,500, quality for no down
I have key
Roy L. Snively Ph 646-9041

Newport Island NEW DELUXE DUPLEX

Saving 5 bedroom upper with 2 balconies and bay view for owner! 3 bedroom lower rented for \$200. All electric kitchen, wool carpets, drapes. Marble pullman baths. Third lot from private park and beach. 404 39th St. Newport Beach. OR 5-1665.

Upper Back Bay

Comfort! convenience! Value! Only \$16,500 for this lovely lovely 3 BR home. Double garage. Secluded rear yard. Owner purchased elsewhere - must sell now! See now! Call now!



MI 6-7171 ANYTIME
Newport Blvd at 17th Street

4-LEFT

3 br, shower & tub enclosures. Ceramic tile thruout, bath heaters and fans. Quality carpeting. Best. kit cabinets. Lawn. Real value, reduced for closeout. Deal direct with builders. Open for inspection, 10-5.
KI 8-3339 KI 9-1001

2240 MEYER PLACE

3 bedrooms, 1 1/2 bath, huge yard \$88 month. \$1200 down. Owner LI 8-4440

1 HOUSES FOR SALE GENERAL

Fun-Time Husbands

will enjoy only 30 minutes yard work per week in this unique hand-some 2 bedroom & den home. Evening walks along the beach & more leisure time in the heated pool. Elegance is apparent throughout in professional decor. Plenty closets, spacious master bedroom, 2 baths, nylon wall to wall carpet and forced air heat. Bilt-in Gaffer & Sattler range & oven, waste King dishwasher. This home could change your whole social life \$22,800 10% down

Dinner for Eighteen

at least in this Spacious Dining room with two cozy fireplaces to set off the THANKSGIVING holidays. Built-in Wedgewood Holly range & oven to bake the TURKEY and Waste King dishwasher to clean up after. 1 1/2 baths. Hobby House in rear. Eastside Costa Mesa with Trees. \$24,950. Call OR 3-2220. We'll submit on low down.

High on a Hill

Newport Heights 3 Bedroom, garage, screened for second story for VIEW. Nicely landscaped. Chain Link fence. Located just off Cliff Dr. Owner bought new home. Anxious to sell - \$19,750, \$1,500 down. Call OR 3-2220 for appointment to see.

Stockdill & Mitchell

Realtors
308 Marine Ave.
Balboa Island
OR 3-2220 or eve OR 3-8192

Capistrano Palisades

Ocean view home, 3 bedrooms, 2 1/2 baths, electric built-ins, drapes, 2 car garage. Corner lot nicely landscaped. Sell or trade for vacant land. Owner LI 8-3905.

HOUSES FOR SALE GENERAL

TEN FEET TALL.....\$21,500
Is the way you'll feel in this 1800 plus square foot 4 bedroom, Family Room, two bath, two year old beauty. Sprawling Dichondra Lawns and Rambling Patio. Fenced high for your privacy. Her Dream Kitchen has Electric Blt-ins including Dishwasher. Carpeting and Drapes. You probably wouldn't change a thing. Just move in and love it. 30 Year FHA loan available to qualified Buyer.

HARBOR ESTATES. \$20,350
In lovely Mesa Verde and just a block to market, stores, professional offices, Bank and bus line. You won't find a neater 3 bedroom, Family Room, 2 bath home. This is the sought after model with door from garage into electric kitchen. Wide low bar in kitchen. Deep lot. FHA approved at this price.

DON'T LOOK NOW. \$19,500
unless you are ready to buy this 3 bedroom (now used as 2 & Den), 2 bath home has been occupied by adults since new. Richly carpeted through out and draped. Cheerful fireplace with log lighter. Gorgeous covered patio area and rear yard with bearing fruit trees. Laundry area either in garage or kitchen. 80 per cent loan available.

SPIC AND SPAN. \$19,900
Sparkling 3 bedroom, 2 bath and family room home with corner white brick fireplace, spotless blt-in kitchen. A patio that is different, with moveable planter top on fire pit. Carpeted throughout. We are sure you will like it. Take a look. Near Harbor Shopping Center. Low down pmt., long term FHA.

EQUITY VS INCOME. TRADE.
Use the equity in your present home for the down payment on a REALISTICALLY PRICED TRIPLEX. Yes we can offer you the chance you have been waiting for. Live in one, if you wish, and let the other 2 carry the payments. 2 bedrooms each plus garage and storage. \$27,900. Only five years old. Good location. Let's talk about it.

SWIM FREE. \$15,900
Now you just try to show us a 4 bedroom plus dining room home in this area for \$15,950. Like looking for a needle in a hay stack. We have it though, and you also get a 15x32 Royal swimming pool NEW THIS YEAR. Seller must leave the area and has even ordered FHA loan commitment to make the purchase easy for you. Near complete Vista shopping center up on the west bluff and just 2 short blocks to bus line. Call to see.

PLUS FAMILY. \$16,500
Nearly 1800 square feet of living area gives your large family plenty of "elbow room". 3 baths too. The huge (20x20) family room is ideally located away from the bedroom wing to allow for late television viewing or parties. Cov patio. Dbl garage \$600 dn.

Farrow

208 E. 17th St., Costa Mesa
MI 6-4404
After 7 p.m. OR 3-7557

Classified Section - DAILY POST / NEWS-PRESS
THURSDAY, NOVEMBER 2, 1967

HOUSES FOR SALE GENERAL

Would you like to make \$1000.00 in 3 days?

If so, you should let us show you this nice 4 bedroom 2 bath home. Has all the goodies you would expect in this area of nice well-kept homes, located on a quiet street, yet close to schools, churches and all kinds of shops and stores. This home is now vacant, so you could be all moved in and settled by the Thanksgiving Holiday. This property appraised at \$1000 above the asking price of \$21,500 F.H.A. or G.I. Terms.

PHONE KI 9-3964
EVES KI 6-0638

Lehman REALTY

2015 Harbor Baker Center
Costa Mesa

Lot - \$7,000

approx. 96 x 133. Fully improved with underground utilities and all improvements included. Private community. Newport Beach 25% down and 5 years on the balance. Call now for complete details. Open Evs.

Walker & Lee

NEWPORT BEACH OFFICE
17th & Irvine MI 6-7711

Deluxe College Park

3 Bdrm., den, family room, elec. kitchen, falls, 40 pool, covered patio, large lot, many extras. Trade equity for duplex or Triplex. KI 5-4939

Mesa Verde - Owner

3178 Gibraltar, 3 Bdrm, 1 1/2 baths, dbl gar, blt-ins, FA heat, fenced, redecorated inside & out. LI 8-5719 or LI 8-8915

BABSON REALTY & INVESTMENT COMPANY, INC.
(Real Estate Imagineers)
OR 3-3770

BY Owner Fixer upper, absolutely must sell. Large house in nice area, will take best offer. 367 Catalina Drive, Newport Heights. Call Lincoln 4-2940 for appointment.

Call us if you have any Real Property to TRADE
Richardson Realty
2905 Lafayette, Newport
OR 3-3851 OR 3-0850

LIST WITH MAC...
...THEN START TO PACK
A. A. McDANIEL

REALTOR
1999 Harbor, C.M. LI 8-1195

EASTSIDE CORNER, three bedroom, separate dining room, covered patio \$990. down F.H.A. financing available \$17,900. RD. RIDGLE, REALTOR MI 6-8811

HOUSES FOR SALE GENERAL

WESTCLIFF — Luxury 3 bedroom home with palatial slate entry & hall. Patio & garden amplifies the rear glassed wall living room. \$37,500.

WATERFRONT — How to sail out of the "doldrums". 60' of sandy beach with pier & float. Live in the dreamy 2 bedroom apt & collect income from the other 2 units. \$75,000.

OCEANFRONT — A retirement home that pays for itself. Perfect 2 2 bedroom units, furnished. \$55,000.

DUPLEX 2 two bedroom units on large lot with individually fenced yards. In excellent Neighborhood. \$26,950.

George Williamson REALTOR

3105 Newport Blvd. Npt.
(Market Basket Plaza)
Office 3-4350 Open Evs

Danish Modern Deluxe Triplex

Balboa income priced just above actual costs. 3 2 br apts, 2 with 2 baths. \$78,950 Excellent financing with \$20,000 down. Submit. Beach home and cottage for \$28,500.

Hand Hewn Solid Redwood

New England character in this 45' frontage home. 3 BR, maids qtrs., 2 patios. First time on market. \$72,500.

Coast Prop Co.

RUTH JAYREED, Realtor
Dorothy Burnwood, Assoc.
301 E Balboa Blvd. Balboa
OR 3-5410

MESA VERDE Cambridge 1800 Sq. ft. 4 bedroom, beautifully draped carpeted, all built ins. \$26,150. by owner KI 5-2226.

HOUSES FOR SALE GENERAL

4 Bedrooms, 2 Baths \$995 DOWN

This fine family home is located close to schools, shopping, and is designed for CALIFORNIA LIVING with a huge 15' x 25' COVERED PATIO. PAYMENTS JUST \$123.00 FULL PRICE \$17,450



2355 Fairview Rd. C.M.
MI 6-8811 Evs MI 6-4579

For Sale By Owner

Custom built 3 bedroom, 2 bath home. Large fenced yard. Delightful kitchen, all built-ins. Breakfast bar, large living room with fireplace. Large family room, kitchen BBQ, all new carpeting and drapes, screened lanai on house. Can be seen daily. Reduced from \$35,000. Make offer.

2040 Paloma

Ready for immediate occupancy MI 6-7200 548 2929

Small Country Estate

Riverside Dr. County Corridor, near Santa Ana Country Club. Fruit trees & shade trees. Lot 52x160. Nice landscaping. 3 bedrooms, hardwood floors, fireplace. 2 car garage. Priced under \$18,000 with reasonable terms.

DUNCAN HARDESTY

REALTOR
300 N Newport Blvd. N.B.
LI 8-9995

CHECK THE WANT ADS

HOUSES FOR SALE GENERAL

Pick a Pair!

2 lovely homes on a corner in EASTSIDE street. A cute 1 bedroom with charm galore and a 2 bedroom modern beauty with BI kitchen, sliding glass doors, large rooms and lots of storage. PLUS a huge 20x32 detached garage. Terrific value in good living PLUS income for only \$19,750 with \$2,500 down. Open Evs.



COSTA MESA OFFICE
3629 Harbor Blvd. KI 5-9491

NO GIMMICKS

4 small bedrooms, 1 1/2 baths, small 2 car garage. Lot 66 x 110 potential. Call. Small price of \$14,500.
1 SMALL ACRE in Santa Ana Heights A-1 zone. 3 small units, room for additional small units. With small income of \$250 mo. Try a small price of \$39,500.

TEX HALE REALTY

696 W 19th St.
MI 6-7742 Evs MI 6-2073
KI 9-1692

VACANT HUNTINGTON BEACH

3 Bedroom home 1 1/2 bath FA heat, Hardwood floors, built ins. Garbage disposal. Fireplace. Double garage. \$18,250 \$1,500 down to loan. Excellent financing.

CLYDE GATES, REALTOR
1884 Placentia Ave. C.M.
LI 8-7215 day or evening

BINDERS BEST

Eastside 102x200 lot. W a redecorated 2 bedroom home. Hwd flrs, frpl, Per simmon Grove Room for add unit. Red to \$18,500 for quick sale. \$1,000 down to qualified buyer.

BINDER REALTY MI 6-7171

HOUSES FOR SALE GENERAL

★ Bayshores ★

Custom built on lge cor lot, newly decorated, almost new w w cpt, drapes, lovely 2 bdrm encl lanai, 2 baths, din. room, 2100 sq ft. \$39,500

★ Irvine Terrace ★

Owner moving MUST SELL, attractive 4 bdrm, 2 1/2 baths, din. room, w w cpt, & drapes, built-ins. ASKING PRICE \$36,780

"C" THOMAS

REALTOR
224 W Coast Hwy LI 8-8527
Newport Beach, KI 5-8643

WESTCLIFF

By owner, 3 bedrooms, 3 baths, large family room, covered patio, large pool and dressing area. Heritage shutters, and quality drapes. Wall to wall carpeting. Walking distance grade and High School. 1100 Pembroke Lane, LI 8-5555

\$41,250

Corona del Mar

Beautiful corner extra lge living room, fireplace, 2 bedrooms, 1 1/2 baths. Big den. Hardwood floors, carpets, drapes. Sliding glass door to patio. Double garage. Must sell with sacrifice. \$31,000 easy terms. OR 3-3426 evenings

BY BUILDER

For quick disposal. Mediterranean home loaded with many extras. Carpeted throughout including three bedrooms. Bonus. Paid off. Immediate possession. Phone 446-5264 or call at 284 E 23rd St., Costa Mesa

Sell that old stuff!

LIDO SHORES REALTY

BALBOA PENINSULA — Immaculate older duplex. Excellent rental area on Balboa Blvd. near Yacht club. TWO 2-bedroom units, fully FURNISHED. ONE is rented; OTHER has been a week end home for owner; now ready for immediate occupancy. BEST OF ALL, just \$5000 down. FULL PRICE, INCLUDING FURNISHINGS \$33,950. Owner anxious.

VIEW — NEW 3 bedroom home in CAMPO HIGHLANDS includes dining patio and patio off living area. Large FAMILY ROOM can be converted to formal dining room. Kitchen includes TURQUOISE, GAS BUILT-IN range and oven, plus DISHWASHER. Living room and bedrooms carpeted in lovely OFF WHITE NYLON. \$4000 down to full price of \$34,950. Will consider lease option to buy.

BALBOA BAYFRONT — Charming waterfront duplex, plus bachelor apartment. 3 bedrooms in each unit, completely furnished. PRIVATE BEACH, also PIER & SLIP. Excellent rental return. \$25,000 down.

WEST BALBOA BLVD. near BAY and OCEAN. 2 bedroom residence with ample room to build ADDITIONAL UNIT on front of 32 x 102' lot. VERY REASONABLY PRICED at \$26,500.

NEWPORT BEACH — just a few steps to best beaches. 2 studio type duplexes with 2 bedrooms in each unit. Can be purchased separately or together. Will consider trade. Please call for details.

HARBOR HIGHLANDS — Don't miss this 4-bedroom and family room. SPACIOUS HOME. Large roomy kitchen with all the built ins. LOTS OF TILE in 2 1/2 baths. Beautiful corner lot with circular drive. BEST BUY at \$43,950.

LIDO ISLE — Just listed and listen to this. 3 bdrms. with 1 1/2 baths. Unusually attractive blt-in kitchen with FLAIRE rotisserie oven. New WALL-TO-WALL carpeting. SPACIOUS south patio. 44' lot. This delightful home is being offered for \$44,750.

LIDO SHORES REALTY

3303 Newport Blvd., Newport Beach

OR 3-2153

1 HOUSES FOR SALE GENERAL

★ West Side ★

Nice 4 Bdrms 1 1/2 Bath all new carpet, patio fruit trees lovely yard Big lot all for \$14,950

★ Income ★

4 Houses on one lot. 2 Bdrms Each. 4 Garages property in A-1 Condition. Income \$240 per mo \$35,500 Terms

★ Back Bay ★

Lovely custom built home 3 Bdrms, real din. Rm 1 1/2 ba fireplace patio, drive thru garage for boat nice work shop. Lovely view of hills etc

★ East Side ★

3 Bdrms 1 1/2 bath fireplace Big covered patio. Garage on paved alley. lovely yard \$850 Down to FHA loan

Frederick Realty

1732 Westcliff Dr Newport Beach LI 8-5508

CHOICE BAYFRONT 3 BDRMS & den WATCH ALL THE BEATS GO BY 3500 sq ft of charm, mint terms and ONLY \$115,000

Bayshores Bargains

1. duplex for rent 55,000
2. 2 ba Bayshore 49,500
3. 2 ba 36,500
4. den fixer upper 28,500
5. 2 ba doll-house 35,000

TRADES

1 duplex for rent 55,000
1 for Westcliff 67,500
all-in duplex-Npt. Hls 30,000
5 unit motel for TLW 310,000
2 ac rancho Bonnell 82,500
4th indus com'l acreage homes

Certified Property Exchange

Claire Van Horn

REALTOR
33 W Coast Hwy, Nwpt LI 8-3293

Cambridge Highlands

By Owner

Bdrms & family room, on quiet cul de sac, custom carpets, drapes, blt ins, 2 fireplaces, sprinklers, tropical landscaping in raised brick planters around lge concrete patio reduced to \$21,750 - Low Down KI 5-5910

Deluxe 2 Bdrms & Den

in a QUIET Improved street HW floors Shingle roof fireplace FA heat 2 baths built ins gar and breezeway \$18,000. \$800 down Call now to see it

Paul Barto Realtor

793 Newport Blvd C.M Day & evening LI 8-7979

✓ Lake Arrowhead

Have you been wanting to own a place in the mountains. This is a real good one. Livingroom with fireplace, large kitchen, bedroom & bath downstairs. Nestled among large trees priced at only \$11,000. Joe Furr & Associates MI 6-4803 Even 546-1460

1 HOUSES FOR SALE GENERAL

BEST BUY

IN

IRVINE TERRACE

Open Sat & Sun. 1-5

524 Angelita

3 bedrooms, 2 baths. Pool

Sprinklers. Below owner's cost. Submit low down.

Chas. E. Pittinger

REALTOR

321 Marine Ave

Balboa Island OR 3-7617

Cambridge Highlands

3 BR plus family rm Fireplace Custom decorated thru-out, carpets drapes Dishwasher Landscaped fenced etc \$21,950. way underpriced for a Cambridge home.

Jerry

HARRIS

KI 9-2201

or LI 8-8124 Costa Mesa

Sunny Palm Springs

Attractive 4 bedroom & den home carpets, drapes & all built-ins completely air conditioned. Lovely low care yard 20 x 50 heated & filtered pool Asking \$30,000. Submit on terms. Trade for Trust funds or land

Paul Jones Realty

2001 W Balboa Blvd. OR 3-6210 Even: OR 3-4037

Waterfront - By Owner

Best buy on the grand canal Beautiful 3 bedroom, 2 bath All custom furnished Large 24 x 30 living room open beamed On R-2 lot Private landing for boats \$61,000 full price only \$40,000 down Owner will carry bal or will consider vacant lot this area. OR 6-3-1772 LI 8-3154

CONTRACTOR SALE

496 E 16th Costa Mesa 1800 sq ft 3 bedrooms, 2 baths All built ins Some finishing selections available by buyer See by appointment MI 6-0670

harbor island

secluded bayfront home with large pier & slip Large lot lushly landscaped liberal financing available see this.

peter whitehead

3432 via oportu or 5-2474

HARDWOOD FLOORS, college park area, 4 1/2 per cent loan near shopping. Try \$995.00 down. Will sell FHA ED RIDDLE, REALTOR MI 6-8811

Sell that old stuff!

1 HOUSES FOR SALE GENERAL

NEWPORT BEACH

CLIFF HAVEN Panoramic Bay View Beautiful 2 Bdrms & Den home. Furnished or unfurnished Open Sat & Sun 1 to 4:30

CORONA DEL MAR

SHORECLIFFS Large family room in best beach location 5 Bdrms & Nursery Hwy beam ceilings 2 story Lrg Fam Rm Open Sat & Sun 1 to 4:30

FOUR PLEX. Splendid location on Heliotrope 2 two Bdrms & 2 one Bdrms. Good income, fully rented. Ph. for Appt.

4 FOUR-O-REALTY 2816 E Coast Hwy Corona del Mar PHONE 675-2804

lido open house (wed thru sun. 1 to 5 pm) 408 lido nord

beautiful bayfront home with finest private beach 4 b r 4 1/2 ba sep. d rm & fam rm lido's best buy ask \$135,000

peter whitehead

3432 via oportu or 5-2474

SALESMAN WANTED

Real Estate or Business Opp Will help obtain license.

COSTA MESA REALTY

2340 Newport, Costa Mesa MI 6-9666 Anytime KI 5-1362

★ R-2 ★

Older house and Large 62 x 303 lot Potential business in front & room for 12 units Located in Center of Costa Mesa 3000 Dn

DEWOLF

REALTY LI 8-7723 1716 Orange Ave. Even. MI 6-6145

OPEN DAILY 1-5

1928 Maple Ave Costa Mesa 3 Bdrms older home R-2 lot 58 x 170 room for more units Nr Harbor & 19th shopping \$15,750 - terms Lillian Le Perle & Associates Clyde Gates Realty C.M LI 8-7215 LI 8-2903

LOWEST PRICE MUST SELL

EXCLUSIVE Cameo Shores 4615 Hampden Rd. Under appraised value of \$43,500 4 Bdrms or 3 & den, 2 baths Fireplace built-in carpets drapes. Make offer OR 3-1238

GROWING area Santa Ana Heights 2 bdrms house newly landscaped, suitable for home, lease option or Trade for Lot LI 8-4207

BY owner 3 bedrooms, 1 1/2 bath fireplace, pool, nice features good location See to appreciate 548-4824 after 6 or weekends.

BAYCREST By owner 3 bedrooms 2 1/2 baths family room Heated pool 2000 ft. \$45,950 2018 Commodore Road Newport Beach LI 8-4326

3 OR 4 bedroom house, dishwasher, washer-dryer, barbecue and sprinklers, close to schools, carpeted thru-out KI 5-2415

1 HOUSES FOR SALE GENERAL

Own-Your-Own-Apt.

(not leasehold)
Open Sat. & Sun. 1-5 p.m.

Corner Westcliff & Dover WESTCLIFF VILLA #6 PRIVATE BUNGALOW with double garage Large 2 bedrooms, 2 bath, carpeted & draped, 3 patios & gardens.

Recreation area, BBQ, & King size heated, filtered swim pool.

FULL PRICE \$38,500

Completely monthly charge in \$68.80 including taxes, insurance, pool, gardens & all exterior maintenance.

WIEST-CREELY CO.

2929 Newport Blvd. Newport Beach OR 5-2112

✓ DVF

Raising a Family?

We have the ideal home for this on a cul de sac street in Newport School district 3 bedrooms, 2 baths plus large family room 2 fireplaces carpets and drapes room for a pool Just reduced to \$27,750.

D V FRANKLIN

REALTOR 3250 E Coast Hwy Corona del Mar OR 3-2223

tip of lido

lovely home 110 frontage on lido nord portion of 3 car garage easily converted owner will carry 1st TD 6% was \$110,000 now asking only \$89,500

peter whitehead

3432 via oportu or 5-2474

★ GOOD SPEC.

2 three bdrms houses 140 frontage on Victoria St Close to proposed Marina good financing, priced to sell Owner leaving State 974 & 980 Victoria, C.M LI 8-5018

DUPLEX

1 bedroom each Santa Ana Heights Only \$15,900

JEAN SMITH, REALTY

MI 6-3255 even LI 4-2464

BY owner 2 bedrooms, living room, carpeted, drapes New cabinets New family room 12x24 with fireplace \$13,500 \$500 down. Close to Catholic School. 646-4930

1 HOUSES FOR SALE BALBOA

BY OWNER

BALBOA PENINSULA

3 BR, 3 baths Carpets drapes 2 fireplaces, family rm. W built in stereo View of ocean & bay 2 car garage with laundry area. OR 3-8417 for appointment

1 HOUSES FOR SALE CORONA DEL MAR

✓ HAVE FOR TRADE

Large 4-BR ocean home, 100' C-2 hwy frontage, 6 units with pool, 28 new apts. 2 BR each View home, San Clemente.

LEIGHTON LINDEN, RTR. OR 3-0000 Even. OR 3-0072

1 HOUSES FOR SALE NEWPORT BEACH 1 HOUSES FOR SALE NEWPORT BEACH



Newport Heights
NEW 2 STORY HOMES
On quiet cul-de-sac St. - Near All Schools
3 & 4 BEDROOM 2 & 3 BATHS
FEATURING
★ Wall to Wall Carpeting thru-out
★ Draped completely including bedrooms
★ Del Pino Entry Floors - Fireplaces
★ Lots of Stone and Brick - Family Room
★ 3-Car Garages - Heavy Shake Roof
★ Landscaping - Sprinklers Completely Fenced in yard.
Located Gary Place, between Irvine and Tustin Ave. Off 15th St.
PRICED AT
\$34,500 **\$36,500**
MICHAEL KAY, BUILDER
DAYS 548-4598 EVES. 646-4956

Get over to see this cute beach house
Only a few steps to best ocean swimming
Or surf fishing (if you like to fish)
Double lot, two 30 x 85 R-2, that is
Build on second one, or sell it
Unlimited possibilities for expansion
You'll be sorry tomorrow if you don't
SEE THIS TODAY



222 28th St., Newport Beach OR 3-2306

1 HOUSES FOR SALE HUNTINGTON BEACH

CLIFFHAVEN

Spec & span 3 bedrooms with gleaming hardwood floors. Large valuable lot 2 car garage. Immediate possession. Bargain! Price \$19,950. Harry Frederick 15th at Irvine, (opposite High School) LI 8-2464

HARBOR HIGHLANDS

Mariner's school district. Will sell for F.H.A. appraisal of \$24,400. Call now ED RID- DLE, REALTOR MI 6-8811

1 HOUSES FOR SALE HUNTINGTON BEACH

OCEAN BREEZES

NO down on this lovely completely redecorated home 3 bedroom, 2 baths, built-in range & oven, fireplace. Payments like rent

SUNSHINE — 534-7310

10531 Westminster — Garden Grove

PACIFIC SANDS

3 BDRM. MOVE in Dec. 1st, no payment till Feb. 1st. \$1700 down. W/W carpets, drapes, fenced, patio. Lawn in Near new elem. school. 5 mos. new. A choice home \$36-8965.

PACIFIC Sands 3 bedroom, 1 1/2 bath, covered patio, landscaped, \$14,200. Minutes to Beach. Off Beach Blvd., 20001 Sandpiper Lane. LI 6-0000.

1 HOUSES FOR SALE LIDO ISLE

NEWPORT SHORES

RESALES From \$20,000 \$2000 down 600 W. Coast Highway Newport Bch. OR 5-1791

Want to Buy

from owner. House on Lido, that can be handled with \$5,000 down and about \$300 month. Box P487, c/o The DAILY PILOT, 2000 Newport Blvd., Newport. Biggest on the coast. DAILY PILOT classified.

Classified Section - DAILY PILOT / NEWSPAPER TUESDAY, NOVEMBER 6, 1984

1 HOUSES FOR SALE LIDO ISLE

NEARING COMPLETION

Outstanding family home consisting of 4 bedrooms & 3 baths plus separate living room, dining room & family room. With over 2800 sq. ft. of living area — we feel you'll agree that this home offers the most in outstanding modern conveniences & the utmost in design for ease of Lido living.

Selling price \$75,000. Excellent terms.

LIDO REALTY, INC.

3400 Via Lido

OR 3-8830

Lido Isle

excellent 3 bedroom, 2 bath & den home, electric built-in kitchen, large patio on 40' lot see this at \$47,000 with only \$5,000 down

call harriet perry with peter whitehead, realtor 3432 via oportu or 5-2474



P. A. PALMER, INC.
3377 Via Lido, OR 3-7300

1 HOUSES FOR SALE HUNTINGTON BEACH

GRAHAM PARK

Only 6 homes remain

An active family will have years of enjoyment in one of these attractive homes. With landscaped front yard including sprinkler system & completely fenced back yard. These homes are 3 bedrooms with sliding glass doors to patio area. Spacious living rooms with fireplace, carpeting & drapes. Built in range & oven, garbage disposal in kitchen. 1 1/2 baths, double garage. Salesmen on duty every day at 18461 Goodwin Lane Huntington Beach. Directions: Travel on Beach Blvd to 5 Points Shopping Center in Huntington Beach. Turn east 1/2 mile on Ellis Ave.

Reeves-Lance Realtors
EXCLUSIVE AGENTS
213 Main Huntington Beach
LE 6-8887

3 Bedroom family room double garage BBQ patio fenced. See at 8231 Sterling Huntington Beach. Beach & Talbert 673-5536 after 6: \$16,900

1 HOUSES FOR SALE COSTA MESA

BY OWNER

Mesa Verde Highlands

3238 Nebraska Place. Corner lot 3 bedrooms, 1 1/2 baths, family rm, dual fireplace. Built-in drapes, w/c carpeting. Dble garage. Walking distance to elementary school. Space for boat. \$22,500

KI 3-8921 eve & weekends

MESA DEL-MAR

BY owner 3 bedrooms, 2 baths. Built in gas range & oven, dishwasher. Slate entry, fireplace. Custom decorated thruout. Carpeted, draped. Landscaped, large patio, fenced. \$23,000 KI 9-1424

1 HOUSES FOR SALE LIDO ISLE

1 HOUSES FOR SALE COSTA MESA

1c SALE!

Buy the house for \$16,900 and for only 1c extra you'll get:

New Nylon plush wall-to-wall carpeting.
Mahogany planter wall, with plants included.
Mahogany shutters.
New disposal.
New TV antenna.
Drapes & Curtains.
Too much more to list!

WHERE ELSE COULD YOU GET ALL THIS FOR ONLY 1c?

Your \$16,900 buys 3 bedroom home, 2 blocks to school and shopping. Few minutes to beach & bay. 220 wiring. Double garage. Large lot 6 ft. fencing. Tropical patio off living room. New loan appraisal of \$17,100. Drop everything, call us & start packing!

WIEST-CREELY CO.

Newport Blvd at 30th St. Newport Beach. OR 5-2112 or call your broker

Eastside By Owner

1600 sq ft. 3 bedrooms, 2 baths. Large fireplace. Built-in kitchen. Spacious breakfast area. Wall to wall carpeting & custom draperies throughout. Large closets. Double garage, wired 220. Covered patio. Fenced yard. Shake roof. Close to all schools. Harbor High School area. \$25,000. For quick sale. 451 Cabrillo Costa Mesa. Call LE 8-5534 evenings or weekends

\$600 Moves You In

Payments of \$125 monthly. New 3-BR. 2 baths. Carpeted. F.P. built-in, glass-enclosed ceramic shower & tub area. Heaters in baths. Lawns, walnut paneling.

Call for appointment KI 9-0341 After 6 pm KE 2-4448

1 HOUSES FOR SALE NEWPORT HEIGHT

OCEAN VIEW CLIFF DR. 4 Bedrooms, 2 baths on big curving lot. A SPECULATOR'S dream. Owner bought ranch, moving. Asking \$34,500. \$36,500. 1st TD OWC Open Sun. Have key can show. LYLE REALTY LE 8-9403 1913 Panama Ave. C.M.

1 HOUSES FOR SALE NEWPORT HEIGHT

NEWPORT HEIGHTS
Job transfer forces me to sell my custom built 3 Bdrm, 2 1/2 ba home on choice landscaped corner. Spacious alderwood paneled tavern kitchen with built in BBQ 2 patios. Call for appointment to see. I'm ready to deal. Owner. LE 8-0800

2 LOTS AND ACREAGE

BUSINESS LOT
40 x 125 Located just off Newport Blvd. Suitable for Garage or Small Business. \$14,750 with \$1,000 Dm. Get Started in Own Location.
DEWOLF REALTY

1716 Orange LE 8-7735 Even. MI 6-6145

★LAGUNA BEACH★

Prime C-2 Downtown corner. Zoned for 11 apts or offices. \$32,500. Full price. Excellent terms. MORRIS WHITAKER - BKR. HY 4-4434 HY 4-3381 anytime

164x300 will sell subject to usage for 30 income units. Full price \$45,000 Terms. ED RIDDLE REALTOR MI 6-8811
PRESTIGE Lot 80x100 R-1. Choice location near Mesa Verde Country Club on quiet Cul de sac. \$10,500. KI 9-0119

OCEAN VIEW LOT

Corona del Mar. 75x100 level leasehold lot. Underground facilities. \$9,500. LE 8-5771

2 LOTS AND ACREAGE

★ MAKE CASH OFFER

HUNTINGTON BEACH
Zoned for 47 Units. Sewer & Utilities. Principals. Owner. OR 3-6083

2A MOUNTAIN DESERT PROPER

YUCCA VALLEY

hillsides, no fog, no smog. HOMES for year-round living. CABINS for vacation fun.

INCOME LOTS ACREAGE

Come up and see the water tower!
KONA ROUGH Broker. Wilson Lindsey Realtor. 56330 29 Palms Hwy. Next to Alamo. Remember the Alamo? Market. Phone 365-1453. P.O. Box 23.

3 COMMERCIAL & INDUSTRIAL

INDUSTRIAL BUILDINGS
3,000 Sq Ft power offices. 6,000 Sq Ft 100 amp power. 15,000 sq ft. new. Come offices. 1 acre paved and fenced. Best rental prices. CM area. Bill Brooks Co. LE 8-7850

COMMERCIAL lot with two 2 bedroom homes.

Costa Mesa Investment Co.
LE 8-7711 Even. KI 9-4017

4 INCOME PROPERTY

★ BUY FROM ★

General Contractor
Since 1936
DELUXE APTS
SOUNDPROOF
Utica & Beach Blvd.
Huntington Beach.
NOW UNDER CONSTRUCTION
Will take trade or build on your lot
WITH 100% FINANCING
WE SPECIALIZE IN REMODELING
545-6437

\$215 MO. INCOME

UNITS ON 1/4 ACRE — KASTSIDE
SUBMIT LOW LOW DOWN
Owner out of area and anxious. Brand new 1st TD of \$12,500. \$104 mo no new financing cost. Only \$20,500



MI 6-9666 MI 6-3412 KI 3-1362

3 UNITS \$22,500
1 unit on R 1 lot Anaheim St near 18th Costa Mesa. Income \$2760 per year. A Bargain \$2000 down. Call 499-1329 days or HY 4-3839 evenings

12 UNITS

SWIMMING POOL. Fully rented. 15% DOWN

Moving to San Diego Co. OWNER KI 5-1763

WATERFRONT

2 story duplex 3 BR each. Sandy beach 5 minutes to Huntington Harbor Marina. Court probate sale. \$4000 down will handle. Principals only. Call 213-431-1553 agent

FIXER UPPER

2 homes on 50x150 lot. \$1,000 down. Full price \$13,000. Call for details. Coastline Real Estate. LE 6-7777 LE 8-1331

TRIPLEX

MESA VERDE AREA
2 2 bdrm 1 1/2 bdrm duplex.
Features excellent rental. Sacrifice by Owner. 545-5456

4A INVESTMENTS

Attention! Investors

New corporation now being formed for fabulous new bowling alley. For information call KI 5-7409

ANYONE interested in making low utility investment please send your name and address to Mr. C. Plowright, Clay General Delivery Costa Mesa

5A BUSINESS OPPORTUNITIES

COCKTAIL - DINNER HOUSE. Large volume. \$25,000 required.

LINGERIE - CORSETRY SHOP. Ideal location. Excellent clientele. Good parking.

RAYMOND REALTY OR 5-7854 anytime

5A BUSINESS OPPORTUNITIES

ICE CREAM FRANCHISE CURRIES NEW MODERN

Ice Cream & Candy Stores are expanding. Franchise available now. No Franchise Fee. Own your own business & be secure. \$5,500 handles. Top shopping center location available in Costa Mesa. No experience necessary. We train you. Franchise Dept. DU 8-1181 3541 W Temple St. Los Angeles

STORE FOR SALE

Long established resort wear swim & yachting togs. Apartment included with Lease. Owner retiring. Hardesty Realtor. Call MI 6-7414

COFFEE shop, very plush doing large volume in Corona del Mar franchise operation. Illness forces quick sacrifice sale at greatly reduced price. \$10,000 handles. Golden opportunity. Williams Co. 1834 S Hill. Oceanside. 722-1304

CAPITAL Investment. Kala blushed growing. Corrugated Cardboard Manufacturing Co. in Costa Mesa. Goodly turn. Have machinery or don't need money. MI 6-9785 LE 8-0668

GROWING nursery school on 5 1/2 acre in the fast growing Huntington Beach area. 2 Buildings. Choice location. Only \$25,000. Call for appointment. LE 8-1508

5B REAL ESTATE EXCHANGES

CAN'T SELL IT? TRADE IT? For fast action and results. Call

Exchange Specialist

Doris Mayer
MI 6-4861
Boyle Co. 353 E 17th St

★ TRADE ★

Deluxe triplex built in car ports, drapes, separate laundry room. 3 car garage. Charming location. Will trade for vacant land or older house. Joe Kurr & Associates. MI 6-1803

Property To Trade??

Call MI 6-7171 Anytime



RAYVIEW & POOL

Exclusive. Cost. 2 Sts. 4 bdrm. pool. Early Amer. Beamed Ceilings. peg tile. Clay patio. Beautiful lighted landscaping. 2,000 sq. ft. on big lot. Pct. \$1,555,000. Consider trade for \$21,000. Fq. 646-6376

RAYVIEW & POOL

Cost. 2 Sts. 4 bdrm. pool. Early Amer. Beamed Ceilings. peg tile. Clay patio. Beautiful lighted landscaping. 2,000 sq. ft. on big lot. Pct. \$1,555,000. Consider trade for \$21,000. Fq. 646-6376

3 Acres industrial land in central Corona. Shop buildings. Free way. \$35,000. Trade on home Newport or Laguna. Anaheim. JA 7-9728 evenings

5B REAL ESTATE EXCHANGES

Lido trade

beautiful beach property. 4 b. 2 bath. owner will trade sports or commercial property

peter whitehead
realtor
3432 via oportu or 5-2474

LOVELY 2 bedroom home near Lakewood - Burbank for house trailer. Owner. DUNKIRK 4-7807 (from Angeles) even

6 MONEY TO LOAN and WANTED

CASH LOANED on Anything of Value QUICKLY

On diamonds jewelry record players TV's typewriters guns etc.
Watch & Jewelry Repairs. RINGS RESET.
We Buy Sell Exchange. LE 8-1313 MI 6-7767
Dom Rocco Manager. COSTA MESA JEWELRY & LOAN. 1838 Newport Blvd.

CASH FAST

CONSTRUCTION LOANS. COMMERCIAL LOANS. REFINANCE YOUR HOME. Easy Credit Requirements. Free Appraisals. For fast action. Lower Payments. Call now.

KENNETH ELGIN, Inc. KI 9-3391 or MI 4-9511

MAY WE HELP

WITH A REAL ESTATE LOAN BY PURCHASING YOUR NOTE BY LENDING ON YOUR NOTE

Orange County Mtg. Co.

522 N. NEWPORT BLVD.

CASH FOR TRUST DEEDS. Private financing. Arranged fast. Jack Smith Co. Investment Realtors since 1949.

411 N. Broadway. Suite 206. Santa Ana. KI 3-5341

Home Refinance

EXTRA MONEY 20 year loan. Eliminate 2nd mortgage. Lower monthly payments.

UNIVERSAL MORTGAGE

LE 4-9851

1st 2nd 3rd 4th 5th 6th 7th 8th 9th 10th 11th 12th 13th 14th 15th 16th 17th 18th 19th 20th 21st 22nd 23rd 24th 25th 26th 27th 28th 29th 30th 31st 32nd 33rd 34th 35th 36th 37th 38th 39th 40th 41st 42nd 43rd 44th 45th 46th 47th 48th 49th 50th 51st 52nd 53rd 54th 55th 56th 57th 58th 59th 60th 61st 62nd 63rd 64th 65th 66th 67th 68th 69th 70th 71st 72nd 73rd 74th 75th 76th 77th 78th 79th 80th 81st 82nd 83rd 84th 85th 86th 87th 88th 89th 90th 91st 92nd 93rd 94th 95th 96th 97th 98th 99th 100th

REAL ESTATE LOANS

Construction loans for financing. Prompt approval. firm commitments. Call OR 1-6851 anytime. THE MESSONS Area Loan Agent. Southern California Savings & Loan Association. Los Angeles

REAL ESTATE LOANS

Kids outgrown their clothes. Call cash for them with DAILY CHILD CLOTHES FUND 675-1111

MONEY TO LOAN AND WANTED

PICK THE LOAN YOU NEED!

RESIDENTIAL 5-3/4% INTEREST, NO LOANS FROM 5-3/4% COMMISSION

OR
30 YEAR TERMS
AND/OR
90% OF SALE PRICE LOANS
Commercial — Industrial — Residential
Refinance — Construction
Also FHA, VA, 5 1/4% Interest

13 YEARS IN NEWPORT - COSTA MESA
Sattler Tarnutzer Mortgage Company, Inc.

MI 6-0203, KI 5-5815 336 E. 17th, Costa Mesa

INSTITUTIONAL & Private
Funds. Low Rates on
Loans to 90% Sale price.
Free entl. No obli. Buy &
sell TD's.
DON I. HUDDLESTON
1716 Orange. Loan Bkr.
LI 8-5541

7A REST HOMES

ROOM & board available
soon for ambulatory lady.
Fine food. Reasonable. LI
8-2439.

8 FOR RENT HOUSES

Newly Decorated

2 br. unfurnished, garage
Fenced private patio, dis-
posal. Kids OK. Water
paid \$80-\$90 per mo. 4 lo-
cations. 2224 Placencia
Avenue. 2176 Placencia.
2526 Santa Ana Ave. 2568
Orange Ave. Costa Mesa.
By owner. JE 1-0047

NEW 2 & 3 BDRM. VILLAS & APTS.

Ige. rms., btl-ins, w-w
carp. drps. — Heated pool
Child O.K.
990 Maple KI 9-2773

East Side Costa Mesa

Furnished & Unfurnished
2 BEDROOM HOMES
\$85 to \$110
Carpts, drapes, built-ins
MI 6-7726 KI 5-9186

COZY furn 1 bdrm, large
yard. Water paid. \$95. Un-
furn immac. 4 bdrm, 1 1/2
ba., dbl gar, cpts, drps.
Fenced yard. \$180 mo.

BINDER REALTY MI 6-7477

TWO 1 bedroom houses part-
ly furnished. Gas & water
paid. Winter rental \$60.
Yearly \$70. See Fitzmorris,
Realtor. OR 3-9010.

3 BEDROOM, 1 1/2 bath, part-
ly furnished, built-in stove,
fireplace Children welcome
\$100 month, needs paint.
16541 Wheeler Circle Hun-
tington Beach

FURNISHED 2 bedroom
house, garage, utilities in-
cluded \$95 month. 362 E.
20th Street Costa Mesa.

NEW 3 bedroom, family
room, 2 bath, builtins, car-
pets, drapes, fenced yard.
Huntington Beach. \$150
month or \$40 week.
897-7919.

\$95 Month 2 bedroom house,
newly decorated. Canyon
Dr., Costa Mesa. Manager
646-6361.

CLEAN 3 bedroom unfur-
nished cork floors, 220 elec-
tricity, disposal, dble ga-
rage, work shop, other ex-
tras. Adults no pets. 2060
Monrovia KI 5-3694.

8 FOR RENT HOUSES

RENTALS
FOR EVERY BUDGET
Ocean Front — Bay Front
Peninsula — Lido Isle
Corona del Mar
YEARLY or WINTER —
SUMMER
Balboa Bay Properties
1505 W Balboa Blvd.
OR 3-7420 OR 5-3556

BETTER RENTALS

CAMERO HIGHLANDS, new
3 bedroom, 2 bath home.
w-w carpeting, drapes,
landscaped. \$300 mo. to
qualified family.

Macco Realty Co.
OR 3-4904 OR 3-4750

★ NEW

3 houses left! attrac. 3 BR.,
2 baths unfurn W-fire-
place, btl-ins, hardwood
floors, lawn, \$135 monthly.
1 1/2 miles to Huntington
Beach. LE 6-8940
LE 6-3712 eves

We have RENTALS
BAYFRONT
OCEANFRONT
\$75 & up winter or yearly.
E. H. MICHAEL, Realtor
507 E. Balboa Blvd Balboa
OR 3-6880 anytime

NEWPORT Shores for lease
Brand new, completely
furnished, carpeted, built-
in kitchen, 2 bedrooms, 2
bath. Close to channel &
ocean, club privileges.
Weekends call 675-3220.
Days ED 2-6501.

IMMACULATE view home
overlooking Bay. 3 bed-
rooms, 2 baths. Furnished
or unfurnished. Prefer
yearly lease
Lido Shores Realty
OR 3-2153

COSTA MESA 2 bdrm house
\$95 unfurnished, \$115 fur-
nished, fenced yard, garage
near 17th and Santa Ana;
key at 318 Ogle, Hyatt
4-4514 mornings & eve-
nings.

MODERN 3 bedroom unfur-
nished house, \$105 monthly.
Newly painted, water paid.
Fenced yard. See 980 Ar-
bor, Costa Mesa. Call
CLinton 7-5941.

CHARMING cottage, \$85.
1 1/2 Bedrooms, stove, re-
frigerator, drapes, TV, an-
tenna. Near supermarket.
Adults. Nice quiet sur-
roundings for writer or
Artist. Private patio, love-
ly flowers. Free gardening
service 224 22nd St., Co-
sta Mesa. MI 6-4359.

FURNISHED 3 bedroom, 2
bath, electric built-ins, 2
car garage. 1824 W Balboa
\$165 month till June
KI 9-4205.

BEAUTIFUL 4 bedroom, 2
2 baths unfurnished home
Wall to wall carpeting,
fireplace dishwasher, all
built ins Large lot, \$35 per
week 10611 Sugar St. Gar-
den Grove 531-9957.

TWO Bedroom unfurnished,
newly painted. Near shop-
ping and schools. \$85. 2031
Wallace, Call MI 6-2684.

LIDO Isle, lease available, 3
bedroom, 2 bath, carpets,
drapes, refrigerator, range
dryer, OR 3-6991, or
213-246-6628.

FOR lease my 3 bedroom
unfurnished home. Built
ins, wall to wall carpet,
drapes. Fenced yard Mesa
Verde area. LI 4-0683.

8 FOR RENT HOUSES

\$175 mo—3 BDRM, Mesa
meadows. Built ins, 2 bath.
\$125—3 Br, 2 baths, East-
side.
OTHER RENTALS — NO
FEE

**COSTA MESA
REALTY**

2340 Newport Blvd, C.M.
MI 6-9666 anytime KI 5-1362

CORONA DEL MAR

Furnished 1 bedroom house,
fenced yard, yearly lease,
pets okay. \$135 Call Own-
er OR 3-3954

UNFURNISHED house, car-
pets, drapes, built-in kit-
chen, 3 bedroom, 2 bath
garage with laundry.
MI 6-8997 or MI 6-3567
after 6.

LARGE 1 bedroom unfur-
nished or will furnish Mod-
ern kitchen. Fenced yard,
garage. Adults. \$85. East
side Costa Mesa, 730 Tus-
tin, LI 8-1668

2 BEDROOM house, clean,
unfurnished children okay.
Water paid. Close in \$85
Couple \$80 LI 8-4482 or
LI 8-2986.

CORONA del Mar Lovely 3
bedroom, 2 bath, New
swimming pool, maintain-
ed. Carpets, drapes, all
electric kitchen, refriger-
ator. View. Beautiful pat-
io. OR 3-6635.

OPTION Lease or rent, \$150
month 3 bedroom, 1 1/2
bath, fireplace, fenced,
landscaped, drapes. Wall
to wall carpeting, electric
kitchen. Immediate occu-
pancy KI 5-5414 or
KI 9-2201

UNFURNISHED 3 bedroom
2 fireplaces family room,
1 1/2 baths, builtins, swim-
ming pool. Close to col-
lege & schools. KI 5-7994.

8A RENTALS DUPLEXES

NEWPORT BEACH

NEW Deluxe Unf Duplexes
1810 W Balboa Blvd. Two
& three bdrms, 1 1/2 & 2
full baths. \$150 & \$175 pr
month yearly lease.
Leon Vibert, Realtor
LI 8-0588 anytime OR 3-6534
See Mgr. 1812 W. Balboa

NEW! NEW! NEW!

Three bedroom, two bath
Built ins, carpets, fireplace
drapes. Steps to Ocean &
Bay
211 41st St. 1809 Bal Blvd.
G. C. BUILDERS
OR 5-3222 Eves OR 3-4212

NEW deluxe 3 bedroom unfur-
nished duplex. All elec-
tric kitchen, lots of cab-
inets, built-in range, oven,
dishwasher. Wall to wall
carpets, drapes, 1 1/2 baths,
large walk in closets, pri-
vate patio, garage. See at
2039 Charlie St. or phone
534-5778

★ LGE. 1 BDRM. ★
Nicely furnished, drapes, fan,
hood, disposal & private pa-
tio, fenced & private, 1
level, \$95. See to appreci-
ate. 2047-B Charlie St. CM.
MI 6-2120 Eves. LI 8-8030

2 BEDROOM deluxe duplex,
built-ins. LI 8-7097.

It's in the want ads.

8A RENTALS DUPLEXES

Available Nov. 15th

New 2 & 3 bedroom units,
Carpeting, drapes, Built-
ins. Walking distance to
school. Apply 262 Brent-
wood, C Mesa. Rtr.
MI 6-7841, LI 8-8080.

OCEAN Front, unfurnished
3 bedrooms, 2 bath, Med-
allion electric kitchen,
carpets, drapes, yearly,
\$225. Unfurnished 1 bed-
room, 1 bath, Medallion
electric kitchen, drapes.
Yearly, \$175. OR 3-2377.

DUPLEX furnished 2 bed-
room, den, 1 1/2 bath Forced
air heat, private patio,
ocean view. Adults. At-
tractive rental. 447 Morn-
ing Canyon Road, CDM
OR 3-2397

FURNISHED 2 bedrooms.
Patio, garage, washer, dry-
er. 305 1/2 33rd. Newport
Beach. Also, large studio 1
bedroom & den. Fireplace,
dark room, patio, garage.
Partly furnished MI 6-2504

UNFURNISHED Big and
new deluxe 3 bedroom
apartments Built ins, car-
pets, drapes. Garage. \$175.
Corona del mar, 673-3983

2 BEDROOM duplex unfur-
nished \$50 month Viking
7-3429 19182 17th St.,
Huntington Beach.

UNFURNISHED 2 bedroom
duplex, carpet drapes &
electric kitchen, private
garage & patio, fenced
yard KI 5-8695.

BAYFRONT new duplex unfur-
nished 2 bedroom, bath
& 1/2. Yearly \$250 month.
No pets. Private beach.
OR 3-8786.

CORONA del Mar one bed-
room furnished, freshly
painted. Ideal for working
couple or single person. \$85
month lease. 807 1/2 Fern-
leaf. OR 3-6960.

2 BEDROOM unfurnished,
drapes, w-w carpeting, elec
kitchen, dishwasher, enco-
losed patio, garage. \$125 mo.
242 Cecil Pl, Costa Mesa
KI 5-7635

\$75 Costa Mesa. Near shop-
ping district & transporta-
tion, furnished 1 bedroom,
nice & clean, garage. Child
O.K. 324 E. 17th St.
OR 3-8960.

UNFURNISHED 2 bedroom
duplex. Disposal. Garage.
Fenced yard. Water paid.
Close to shopping Call
LI 8-4539 from 12 to 6 p.m.

NEWPORT Beach, 5902 W.
Ocean Front. For lease,
new 3 bedroom, 2 bath, un-
furnished except for car-
pets & drapes. \$240 month
Phone TOPaz 9-2978.

WINTER rental Duplex 3
bedrooms, 2 1/2 baths, fur-
nished, water paid \$145
month. 7311 Seashore Dr
OR 3-8165.

ATTRACTIVE new large 1
bedroom duplex, beautiful-
ly furnished, disposal, tub
shower tile Close in \$90
month water paid 2025 An-
aheim Ave, Costa Mesa
LI 8-9051.

NEW unfurnished 4 bedroom
carpets drapes builtins fire
place blk to beach 5009
River Ave OR 3-4272 \$225
month lease

ONE Bedroom furnished du-
plex nice residential area,
\$89.50 Utilities, gardener
included. One child OK.
1012 California Ave. Hun-
tington Beach. Call
LE 6-2480, JE 7-2435.

8A RENTALS DUPLEXES

TWO Bedroom unfurnished
duplex, with garage, \$89.50
Water and gardener inclu-
ded. One child ok. 1012
California, Huntington
Beach. Call LE 6-2480,
JE 7-2435.

1 BEDROOM furnished Cou-
ples only, no pets, \$76
month. 968 West 17th St.
Costa Mesa. 548-5745.

3 BEDROOM unfurnished,
carpets, garage, water
paid. \$77-A West Wilson
St. Costa Mesa. Phone
LI 8-7329.

UNFURNISHED 2 bedroom
duplex. Disposal. Garage.
Fenced yard. Water paid.
Close to shopping Call
LI 8-4539 from 12 to 6 p.m.

BALBOA 2 bedroom furnis-
hed lower. Near bay. Mod-
ern. \$125 month, yearly.
Call OR 3-5276.

NEW unfurnished Newport
3 bedrooms, 2 baths. Car-
pets, drapes, built ins.
Yearly \$175. MI 6-5038
OR 3-4111.

LARGE 3 bedroom duplex
Eastside Costa Mesa. Gar-
age, stove & refrigerator
\$85 monthly. LI 8-3685.

9 FOR RENT APARTMENTS

URBAN CONVENIENCE
SUBURBAN COMFORT
A limited number of brand
new 2 bedroom MEDAL-
LION APARTMENTS still
available. Large heated
pool. Less than 1 block to
Harbor Shopping Center.
Priced from

\$92 Mo.
the
on lease
**Harbor
Townhouse**
Apartments
Rental office open daily 10
a.m. to 8 p.m. Harbor Blvd
& Wilson Street, Costa
Mesa. Built by Dike &
Colegrove, Inc.

NOW AVAILABLE Costa Mesa's Newest

Deluxe 1 & 2 Bedrooms
2 bath, furnished and un-
furnished. Wall to wall car-
pets, drapes, built-in oven
and range, refrigerator.
Disposal.

HEATED POOL
147 E. 18th, Costa Mesa
LI 8-9441

Mgr. Peter Yaffe, Apt. 4

Announcing the WALLACE AVE. VILLAS

2 bedroom studio apartments
each featuring large pri-
vate patio, cool all-electric
kitchen, carpets, drapes,
1 1/2 baths. No one above
you, no one below.
Centrally located

\$95
Mo on lease
See manager, 2061D Wallace
Ave., one blk. east of Pla-
centia, Costa Mesa. Built
by Dike & Colegrove, Inc.

1 & 2 bedroom furnished.
Wall to wall carpet,
drapes. Adults. 2450 New-
port Blvd., Costa Mesa.
MI 6-4036

675-3311 and CHARGE IT!

★ STAR GAZER ★

By CLAY & FOLLAM

★ Your Daily Activity Guide According to the Stars ★

To develop messages for Friday, send words corresponding to numbers of your Zodiac birth sign.

1. Aries	11. Cancer	21. Sagittarius
2. Taurus	12. Leo	22. Capricorn
3. Gemini	13. Virgo	23. Aquarius
4. Cancer	14. Libra	24. Pisces
5. Leo	15. Scorpio	
6. Virgo	16. Sagittarius	
7. Libra	17. Capricorn	
8. Scorpio	18. Aquarius	
9. Sagittarius	19. Pisces	
10. Capricorn	20. Aries	

Good Advice Normal

9 FOR RENT APARTMENTS

Deluxe 1 Bdrm. Apt.
carpeted, drapes, refrig. & range, tile bath & kitchen, large closets, attached gar., priv. patio. Adults, no pets. \$100 mo. 1175 Westminster Ave., C.M.
MI 6-2652

PENINSULA 1/2 block 10th St. Beach Modern 3 bedroom, 2 bath. Also 1 bedroom apartment, lots of closets. Private patio. Reasonable rates. Furnished. Unfurnished. OR 5-1412

LARGE deluxe 2 bedroom unfurnished. FA heat, built-in oven and range. Private patio. Carpet, drapes, garage. \$105. Inquire 375 Victoria, MI 6-8131

FURNISHED 2 bedroom, 2 bath exceptionally clean apt. Yearly or winter. Winter \$125 plus utilities. Also sleeping room for single man. OR 3-7117

1300 sq. ft. 2 bedroom, 2 bath unfurnished. Carpets, drapes, built-ins, fireplace. \$130. MI 5-7235, MI 6-7675. 1247-C Baker, Costa Mesa.

UNFURNISHED 1, 2 bdrm apt & 1 bachelor apt. wall to wall carpets, drapes, utilities paid. OR 3-6370

MODERN Apartment, 578 Hamilton St. Costa Mesa. Unfurnished 2 bedrooms, hardwood floors or carpets. Drapes, stove \$87.50 to \$95. 846-9047

CORONA del Mar Upper front 1 bedroom apt. Yearly lease \$95 includes utilities. OR 3-0544

NEW large 2 bedroom. Large warlock. Built-ins \$85. MI 6-4194. OR 3-1744. Realtor

2 Bedroom unfurnished 1 1/2 baths, carpets, drapes, and built-ins. No pets. 5219 River Newport Beach. \$140 month. LI 6-8801.

ATTRACTIVE huge 2 bedroom, built-in range & oven, carpets & drapes, enclosed patio, garage. Manager. 787-B W. Wilson, Costa Mesa. LI 5-5656.

1 BEDRM furnished, \$77.50 a month. Garage, patio, disposal. Water paid. 308-C Monte Vista, Costa Mesa. MI 6-6825

Classified Section - BAILY PILOT
THURSDAY, NOVEMBER 6, 1968

9 FOR RENT APARTMENTS

1 Week's Free Rent
GRAND OPENING OF
Sunny Acres Motel
40 new Units

BACHELOR & 1 BR. APTS
TV's, phones in every room, maid service, utilities, w/w carpeting for only \$19.50 weekly & up. 3380 1/2 Newport, Costa Mesa. MI 6-6080

Carefree Adult Living
Holiday Plaza
1905 Pomona, 1/2 Bl. N. 19th. Deluxe furnished apt. including weekly maid service, large heated pool, carpeting, drapes, built-ins, ample parking. Close in location. 1/2 block north of city hall and shopping center. Open daily and evenings. MI 6-6688.

★ WHITTIER APTS.
QUIET LIVING
Furnished modern 1 BR. Mediterranean kitchen, din. \$95 to \$100 mo.
Patio, w/w carpets, garage. Water & gas heat included. Heated pool. Adults no pets. 1801 Whittier, C.M.
LI 5-0976

Ocean View
COROLIDO APTS.
2 Blocks from Beaches. Sun Porches & Laundries. Electric Kitchens. Accept Teens & Small Pets. Year Lease. Unfur. from \$130. Furnished from \$165. Coast Hwy at Seaward Rd. OR 3-2378

DON'T MISS THIS
NEW - DELUXE "Garden Apts." 2 Bd 1 1/2 Ba. All extras incl. garage. Call para. Make offer. 3346 Santa Ana Ave. C.M. or LI 5-0728

VICEROY APTS.
From \$85 Month.
1 & 2 Bedroom, Furn. & Unfurn. Children's Play Yard - Heated Pool. 1002 Georgia St. Apt. D. Huntington Beach

FURNISHED 1 1/2 bedrooms, clean, quiet, see to appreciate. \$90 monthly includes utilities. Inquire 206 Santa Isabel, Costa Mesa. Call MI 6-6346

FOR RENT APARTMENTS

RENTALS
FOR EVERY BUDGET
Ocean Front - Bay Front
Peninsula Lido Isle
Corona del Mar
YEARLY or WINTER-SUMMER
Balboa Bay Properties
1505 W. Balboa Blvd.
OR 3-7420 OR 5-3556

CHAMPAGNE LIVING
From \$84.50 to \$145
FURN. & UNFURN. - 1 & 2 BR. Privacy, patio, built-ins, carpets, drapes, heated pool, fenced play yard. **HARBOR VILLAGE APARTMENTS**
2621 Harbor Blvd. or call KI 9-0286

Balboa Bay Front
Nicely furnished 1 BR. apt. Utilities paid. Garage. \$95 to \$125 monthly. 1014 E. Balboa Blvd. OR 3-2760

EXTRA LARGE
New 2 and 3 bedroom apts. \$95 and \$115 monthly.
COMMODORE PLAZA
791 SHALIMAR DR., C. M.
1 block south of 18th St. at Placentia, or call Mgr. LI 5-2610

★ NEW FURNISHED
1 Bdrm., also Bachelor Apt. \$82.50 and up.
Phone 675-3522

FIREPLACE 2 bedroom large & lovely deluxe, modern apartment. Clean. Fun to live in. Completely carpeted. Drapes. Built-in range and oven. Lots of cupboards & closets. Large private patio. Carpet. Adults only. MI 6-7171. The Real Estate.

VIEW Apartment. Exclusive neighborhood. 2 Bedrooms. carpets, drapes, electric kitchen. Large pool. \$105 month. 2452 Tustin Ave. OR 3-3886

2 BEDROOMS unfurnished built-ins. Newly decorated, drapes. Patio. Close to schools, shops. \$90 monthly. 2222 Rutgers Apt. A. Costa Mesa

FURNISHED or unfurnished \$95 2 bedrooms. Pool, garage, private patio. Walk to 17th St. Shopping. 1778 Rogers Place, Costa Mesa. LI 5-1565. LI 5-8865

BALBOA furnished apartment \$50 monthly & up. Near bay & ocean. Utilities paid. Call afternoon or evenings. 946-8134

135 week \$195 month. Attractive 55 Trailer 1 bedroom. Playyard. Children welcome. 1/2 block from town. Costa Mesa. MI 6-6080 & LI 5-9261

CORONA Mesa 2 bedroom unfurnished patio, carpeting, built-ins, newly painted, close to park & shopping. \$100. OR 3-9790

BALBOA furnished spacious 2 bedroom apartment. All private \$100 winter. \$135 yearly. Children ok. 1002 East Ocean Front. OR 3-2610

FURNISHED one bedroom apartment. Modern. Laundry facilities. Walking distance to stores. \$90. (Adults) 1945 Pomona Ave. Costa Mesa. LI 5-0728

FOR RENT APARTMENTS

FROM \$95
Including all utilities, furnished & unfurnished one bedroom apartments. Convenient to shopping & bank. POOL, recreation area, billiards, carpet, drapes.

MANOR
ROBERTA MAE
1908 Maple Avenue
MI 6-8565

Harbor Estates Apts.
In Beautiful Mesa Verde. New, large, 2 bdrm. apts. in a quiet & exclusive area. A short traffic-free walk to shopping, a brisk walk to the Country Club & Orange Coast College. Built-in electric range & oven. Carpeted & draped. Private garage. From \$89 Mo.

on loan. Baker St. One block West of Harbor. Built by Dike & Co. Inc.

Martinique Garden Apts.
Furnished Bachelor
Pool Side
275 E. 18th St. MI 6-4233

TIVOLI GARDENS
Deluxe Executive Apts. Singles 1 Bdrm. 2 Bedrooms. FURN OR UNFURNISHED. Carpeted, drapes, heated pool. Hi FI, adults.
2115 PLACENTIA
Costa Mesa. LI 5-4280

★ LUXURY LIVING ★
from \$90.00 mo.
spacious apt. 1 & 2 Bdrms. 2 baths, carpets & drapes. planted patio, 2 pools.

SHERATON MANOR
807 Center St. LI 5-2106

Special Winter Rates
Completely Furnished Apts. Linens - Utilities - garage. Inc. Can Accommodate 2 up to 8.

CASA VERDE APTS.
1703 W. Balboa Blvd. NPH. Twist The Bay & The Ocean.

NEWPORT HEIGHTS
1 and 2 BEDROOM furnished and unfurnished, large heated pool. Near Harbor high school. Rents start at \$60. MI 6-4753.

UNFURNISHED 1 bedroom apartment with above disposal garage. 280 Magnolia. Costa Mesa. LI 5-6395

1 BEDROOM apartment furnished. Utilities paid on apt. lights. \$75 monthly. Located 1900 Harbor Blvd. Costa Mesa. C. M. Moore. LI 5-2628

GARDEN APARTMENT
Spacious 1 bedroom furnished. \$135. Also furnished or unfurnished 2 bedrooms, 2 baths. Heated swimming pool, built-ins, w/w carpeting, drapes. Teens ok. \$60 to \$80. Adults or lease. 1835 West-Hill Dr. MI 6-2906

FOR RENT APARTMENTS

PREVIEW SHOWING
MARTINIQUE West
garden apartments

The Martinique West offers freedom from all the burdens of home ownership such as yard maintenance, home repairs, taxes...
★ Spacious 3 Bedrooms and 2 baths apartments.
★ Carpeting and Drapes.
★ Built-in Electric Appliances.
★ Acres of landscaped ground, and winding walks, putting green, heated pools, and recreation area.
1945 Anaheim Ave. at Center St., Costa Mesa.
Phone 646-0866

Across from Costa Mesa City Park
A George D. Buccola Development

EXTRA LARGE DELUXE
BEAUTIFULLY FURNISHED & UNFURNISHED

★ 2 BEDROOM APARTMENTS ★
ONLY \$99

● Heated Pool ● Wall to Wall Carpets
● Lovely Patio ● Built-in Range & Oven
● Drapes Throughout ● Garbage Disposal
Large Children's Playground fully equipped.
NASSAU PALMS
177 E. 22nd Street Costa Mesa
Just South of Newport Blvd. on 22nd
Midway 6-2380

"Country Club Living For Adults Only"
BAHIA MAR APTS.
Deluxe all elect. Units. Carpeted, drapes. Putting green, heated pool, balcony or garden. Furnished or Unfurnished - from \$100.
No Lease, No Pets.
931 West 19th St., Costa Mesa. Phone 548-0492

Chateau LaPointe
Apts. 1941 Pomona, Costa Mesa.
Furn or unfurn. Large 2 BR. Heated pool. Adults no pets. No lease. No deposits. North of City Hall Shopping Center.
LI 5-3176

FREE
Rental Information to Clients.
Apts from \$85 up.
D V FRANKLIN
REALTOR
2200 E. Coast Hwy.
Corona del Mar. OR 3-2222

HUNTINGTON BEACH
utilities paid. \$110. New 2 bedrooms. Unfurnished. Carpet, drapes, built-ins. Private patio, carpet. Florida & Ulster call. 335-8841

Furnished 1 bedroom apartment \$50 & \$65 monthly includes utilities. 1907 East Balboa Blvd., Balboa. OR 3-8854

All utilities paid. attractive modern 2 bedroom furnished apartment. 1 block Harbor Shopping Center. clean & quiet. LI 5-2323

LIDO Bay front studio Apartment \$130 month. Ocean beach patio. Garage. MI 6-1124

FOR RENT APARTMENTS

PREVIEW SHOWING
MARTINIQUE West
garden apartments

The Martinique West offers freedom from all the burdens of home ownership such as yard maintenance, home repairs, taxes...
★ Spacious 3 Bedrooms and 2 baths apartments.
★ Carpeting and Drapes.
★ Built-in Electric Appliances.
★ Acres of landscaped ground, and winding walks, putting green, heated pools, and recreation area.
1945 Anaheim Ave. at Center St., Costa Mesa.
Phone 646-0866

Across from Costa Mesa City Park
A George D. Buccola Development

EXTRA LARGE DELUXE
BEAUTIFULLY FURNISHED & UNFURNISHED

★ 2 BEDROOM APARTMENTS ★
ONLY \$99

● Heated Pool ● Wall to Wall Carpets
● Lovely Patio ● Built-in Range & Oven
● Drapes Throughout ● Garbage Disposal
Large Children's Playground fully equipped.
NASSAU PALMS
177 E. 22nd Street Costa Mesa
Just South of Newport Blvd. on 22nd
Midway 6-2380

"Country Club Living For Adults Only"
BAHIA MAR APTS.
Deluxe all elect. Units. Carpeted, drapes. Putting green, heated pool, balcony or garden. Furnished or Unfurnished - from \$100.
No Lease, No Pets.
931 West 19th St., Costa Mesa. Phone 548-0492

Chateau LaPointe
Apts. 1941 Pomona, Costa Mesa.
Furn or unfurn. Large 2 BR. Heated pool. Adults no pets. No lease. No deposits. North of City Hall Shopping Center.
LI 5-3176

FREE
Rental Information to Clients.
Apts from \$85 up.
D V FRANKLIN
REALTOR
2200 E. Coast Hwy.
Corona del Mar. OR 3-2222

HUNTINGTON BEACH
utilities paid. \$110. New 2 bedrooms. Unfurnished. Carpet, drapes, built-ins. Private patio, carpet. Florida & Ulster call. 335-8841

Furnished 1 bedroom apartment \$50 & \$65 monthly includes utilities. 1907 East Balboa Blvd., Balboa. OR 3-8854

All utilities paid. attractive modern 2 bedroom furnished apartment. 1 block Harbor Shopping Center. clean & quiet. LI 5-2323

LIDO Bay front studio Apartment \$130 month. Ocean beach patio. Garage. MI 6-1124

THUNDERING RESULTS
675-7111
Charge It

9 FOR RENT APARTMENTS

Newport Channel Inn

Beautifully furnished rooms, with TV, FM, phones Weekly and Monthly. 6030 W. Coast Hwy, Np. B. OR 3-7760

✓ Dec. Rent FREE

2 Bdrm Studio Apt. unfurn. 1 1/2 baths, carpets, drapes, blt-ins. Private patio. 289-C Ogle, Costa Mesa. OR 3-4746

UNFURNISHED 2 bedrooms Built in range & oven. Enclosed patio. Walking distance to college, schools & shopping center. Available November 1, \$90 monthly. Days OR 3-2710 Eves LI 8-9598

COMFORTABLE large 2 bedroom apartments. Carpeting, built-ins, disposal, hot water paid, Carport. Schools & shops near. Reasonable. 2421 E 16th Newport Heights 548-3977.

CLOSE IN -- FURN.

1 bedroom, single preferred, carpeted, disposal, garage & storage, laundry. 1921 Maple, Costa Mesa, 675-3523.

STUDIO, furnished, utilities paid, \$50 monthly. Also 2 bedroom, desirable for couple, ocean front, \$80. Adults only, no pets. Balboa, OR 3-4544

NEWPORT Island — one bedroom apartment, furnished, yearly \$100 per month. Call OR 5-1304 or Liberty 8-7618.

3 BEDROOMS completely furnished, 1 1/2 baths, month to month basis. Liberty 8-8610. 791 Shalimar, Costa Mesa.

NEW 2 bedroom unfurnished Wall to wall carpeting, drapes, breakfast bar, dining area, laundry facilities, garage. Adults. 687 Victoria, Costa Mesa, 548-6138.

BALBOA Point, furnished 2 bedroom, 2 bath & 1 bedroom. Redecorated. Reduced rates for desirable tenants. OR 3-2556. 1544 Miramar.

CORONA del Mar 2 bedroom furnished apartment with garage. 1 1/2 blocks to ocean. Close to stores. \$125 monthly utilities included. No pets. OR 3-0213.

ON the beach, furnished new 2, 3, 4 bedroom apts. 3110 Ocean Front, Newport Beach. Keystone 5-0135 (Anaheim) OR 3-9200 agent.

CONTEMPORARY 2 bedroom unfurnished. Driftwood & charcoal beamed ceilings, clay tile entrance bookcase, carpeting, draperies, built ins, balcony. Adults, no pets. \$95. 1974 Wallace "A" rear Costa Mesa, MI 6-1386.

UNFURNISHED 2 bedroom built-ins, private patio, garage, no pets, \$90, 2206 Rutgers, Costa Mesa, KI 5-1584.

NEW, spacious 1 bedroom, nicely furnished. Carpets, drapes, built-ins, private patio, Gas & water paid. VI 7-2413.

CUTE one bedroom apartment. Modern furniture, private patio, fenced yard. One baby ok. Utilities paid \$75 month 327 Avocado, Costa Mesa OR 3-7629

9 FOR RENT APARTMENTS

MOTEL apartments. Furnished Utilities paid. \$35 to \$85 month. Balboa Motel, 315 E. Balboa Blvd., Balboa.

POOL & ocean! 2 & 3 bedroom unfurnished. Wall to wall, built ins. Walk in closets \$170 & \$190. MI 6-4304.

DELUXE 2 bedroom completely furnished. Wall to wall carpeting, pool. \$110 monthly 2264 Maple St. Costa Mesa, near Harbor & Victoria.

LIDO Isle 1 bdrm furnished upper apartment. Garage. \$110 monthly, yearly lease. View of bay, 103 Via Antibes, OR 3-1986.

1323 E. Balboa Blvd. New! Lovely 2 bedroom, unfurnished 1 & 2 baths, carpets, drapes, electric kitchen, garage. 673-0523.

2 BEDROOMS unfurnished carpeted draped near shopping and schools \$85, \$90. MI 6-7824.

ALL utilities paid, clean, quiet, 1 bedroom furnished apt., adults or working couple, close in LI 8-7254

2 BEDROOM furnished apartment. 2020 Wallace, Costa Mesa. Inquire Apartment E. Mr. Bonner.

1 BEDROOM furnished apt. venetian blinds, disposal. Adults, no pets. Near Harbor & Newport, 673 Center. 548-1612.

9A ROOM AND BOARD

NICE room with board for single girl. Home privileges. 548-3730.

10 FOR RENT ROOMS

1 SLEEPING room, private entrance & bath. Garage available. No cooking. Behind Mesa Theatre. \$35 month. 1905 Fullerton, Costa Mesa. LI 8-3938.

CHRISTIAN home, clean, good bed, desk, carport, television. 1 block west of Placentia, 980 Victoria St. Costa Mesa. MI 6-2001.

NEWPORT Beach room in new private home, kitchen & other privileges. \$80 per month LI 8-9129 between 8 and 5 p.m.

LARGE pleasant well furnished room for employed lady. Private home. Close in Costa Mesa. Reasonable LI 8-5621.

EXTRA large room Newport Heights completely private bath & entrance \$40 month. Call after 4 or weekends LI 8-4240.

\$12 WEEK. Guest House Men only. Kitchen, privacy Bachelor & 1 bedrooms apts. \$19.50 up. 2380 1/2 Newport Blvd., Costa Mesa, MI 6-6080.

ROOMS. Large, clean comfortable. Private bath & entrance. Private beach. By week or month. OR 3-2780 1014 E. Balboa Blvd, Balboa.

ROOM for rent, private entrance, private shower, \$45 month. No cooking facilities, utilities paid. OR 3-5321.

NICE sleeping room for employed gentleman. Good location. Private home, private entrance. By month only, \$35. 1543 Orange, Costa Mesa.

10 FOR RENT ROOMS

PLEASANT room for rent private home, garage. 646-6938.

ROOM for gentleman, home privileges in immaculate home near corner of Harbor and Baker, reasonable. Phone 549-1663.

ATTRACTIVE room. TV, kitchen privileges & garage if desired. 378 Avocado, Costa Mesa.

11 BUSINESS RENTALS

★ GRAND OPENING OFFICE SPACE

\$95 per month, up Includes utilities, phone service, w/w carpeting. Ample parking. Furnished — Unfurnished 2380 1/2 Newport, Costa Mesa MI 6-6080

✓ OFFICE SPACE ADEQUATE PARKING FACILITIES \$75 monthly

For information, MI 6-1669.

Industrial Space \$85 PER MONTH NEW BUILDING LIDO REALTY, INC.

3400 Via Lido OR 3-8830

OFFICES STORAGE GARAGES New, ground floor, beautiful offices especially built for subs, suppliers and mfg. reps. — Close in. Visit 1736-1744 Anaheim, Costa Mesa. W. J. Schworer, Broker

● NEW - MODERN ●

SERVICE SHOP CENTER Office - Store - Desk Space Ample Parking - Utilis. Paid Reasonable Rents - from \$25 mo. 2052 Newport Bl. C.M. MI 6-1252

17th & Orange Offices C.M. top location. New attractive. Lots parking. Across from Sec. Bank Only \$60. No lease required. 1716 Orange. LI 8-5541.

M-1 BUILDING

New Now Leasing 760 square feet or more. 1245 Logan Avenue, Costa Mesa. 549-0965.

MODERN OFFICE SUITES 410 W. COAST HWY., N.B. 600 sq. ft. pvt. off. spid. & paneled, recpt. rm. plus large rm. with north light. \$160 inc. util. ALSO SGL. OFFICE \$40 MONTH Util. Pd., off-st. parking Call Owners LI 8-9586

BEACH PROFESSIONAL BLDG. In Huntington Beach. Now leasing the very best in exclusive new office suites. Starting at \$100 pr mo. inc. carpets, drapes, air conditioning, music, and extra parking. Blackburn La Rue, Inc. Agents VI 7-1211

Vacation money for you selling castoffs through DAILY PILOT want ads. 675-3311.

20 PERSONALS and SPECIAL NOTICES

AUTO INSURANCE

We Refuse No One! Pay By The Month We Furnish "PROOF OF FINANCIAL RESPONSIBILITY" For Suspended License Cases—16 Years or Older ANYONE Regardless of Driving Record ANYONE or Experience

No need to go through the assigned risk plan

CALIFORNIA STATEWIDE INSURANCE

724 W. 19th, Costa Mesa Phones 646-9494, 545-5331 QUALIFIED RELIABLE DEPENDABLE

11 BUSINESS RENTALS

LARGE 700 sq. ft. office with or without furniture. Ideally located above Berkshire's Restaurant, 3453 Via Oporto, Newport Beach. OR 3-5054.

STORE building approximate 1400 sq. ft. \$150 monthly 1990 Harbor Blvd, Costa Mesa. C.M. Mears, LI 8-2828

12 RENTALS WANTED

RESPONSIBLE family wants large 2 or 3 bedroom furnished home or apartment in Costa Mesa area by 15th November. Month to month basis, reasonable. Box P-532 Daily Pilot.

COUPLE want furnished 1 bedroom apartment with utilities paid, up to \$80 monthly. Costa Mesa area. LI 8-4992.

WANTED furnished apt (winter) Mesa Drive area for older responsible couple. KI 9-1094.

19 TRAVEL & TRANSPORTATION

CATAMARAN going to Jamaica Nov. 17th room for one more guy, share expenses. Call between 6 & 8 p.m. 673-7127.

20 PERSONALS and SPECIAL NOTICE

REPOSSESSION Assume payments \$25.40 pr month on 23" Motorola Television, Stereo theatre, AM-FM multiplex Walnut wood modernistic styling. King Television, 3019 Harbor Blvd, Costa Mesa. KI 8-2255.

21 LOST AND FOUND

LOST — male white, black and tan hound dog. Blue and shape of dalmation, with blue spots on stomach. Missing since Sunday Nov. 4th. Wearing studded collar, and Bel Air rabies tag. Call 546-2923 or Daily Pilot LI 8-5648 extension 31.

LOST valuable male Afghan hound. Wearing collar with license. Child's pet, heart broken. Reward. Owner. 115 Santa Isabel, Costa Mesa, MI 6-6080.

LOST, Collie, brown & white male. Belongs at 3001 Royce Lane, Costa Mesa. I miss my pal "Corkie", Call 545-6437

LOST small blond male mixed terrier or cocker, red collar. Reward, LI 8-9681.

Kids outgrown their clothes? Get cash for them with a DAILY PILOT CLASSIFIED AD. 675-3311.

25A BUILDERS & CONTRACTORS

Additions Remodel

Licensed Insured F & J GERWICK Building Contractors LI 8-3392 KI 5-4676

BLOCK WALLS

Redwood, chain link, patio slabs, covers, pool decking, fencing. Licensed, insured, bank financing. Free estimates. KI 7-3247.

25B CARPENTERS & Cabinet Makers

CARPENTRY

MINOR REPAIRS NO JOB TOO SMALL H. O. ANDERSON 545-8175 If no answer call MI 6-2373

CARPENTER

Remodeling work of all kinds Homes, boats, etc. Cabinet work a specialty DIAL TA 8-2071 Ask for Bob "The carpenter"

25C PAINTING & PAPERHANGING

A-1 painting. Interior & exterior. LI 8-2660.

25C PAINTING & PAPER HANGING

Interior - Exterior QUALITY PAINTING

Licensed & Insured Bill Henn LI 8-0743

GUAR. PAINTING

Expert & reliable for 20 yrs. I use the best of materials. Fair Prices - Free estimates Blue Chip Stamps KI 5-0762 C.M. MI 6-4991

PAINTING. Commercial, Residential. Phone 545-4674.

25D CEMENT & CONCRETE

★ PATIOS ★ SIDEWALKS - DRIVES

Quality work — Reasonable Rates Free Estimates Ph 646-6044

30c Per Sq. Ft.

Highest quality - lowest price. All work guaranteed. No extra for color or wheeling. Patios a specialty. Licensed & Insured. JE 7-0737.

Special This Month

15 x 20 Patio \$99.50 CONCRETE WORK of all kinds. Free estimates. 646-6536

CEMENT work wanted. Block walls. No job too small. Dependable work, reasonable. Free estimates. Call H. Sturlock. LI 8-8616 after 4:30.

BRICKWORK or Block. 35 years experience. Expert work, reasonable prices. R. Letich. 646-9182.

CEMENT work of all kinds, Call 545-1330.

If you have a phone, your credit is OK with the DAILY PILOT CLASSIFIED DEPARTMENT.

25J WELDING & BLACKSMITH**WELDING**

Arc or Gas
Anytime — Any place
Quality, Reasonably Guaranteed
Call Anytime 646-9638

25K TILE SERVICE

CERAMIC TILE
REMODEL & REPAIR
DEL MANGELS
Call 646-0281

25-O PLASTERING & PATCHING

ACOUSTIC ceiling, Gitter or plain plastering, stucco. Beautify your home with exterior color coat. State license, free estimates. VI 7-7700.

25S HAULING

Rubbish & Trees Removed
Buildings torn down
TRACTOR WORK
FILL DIRT TOP SOIL
Call 634-2636

LET us clean your garage, remove trash, or haul furniture away. Reasonable. Call Al 547-9267 or Don 646-0463.

HAULING**OF ALL SORTS**

Garage cleanout; pick up All kinds of work. LOW LOW PRICES — Call anytime. LI 8-0979 — LI 8-9915

HAULING and moving. Also yard work. Build fences. Repair old. Call George, LI 8-1207.

26 BUSINESS SERVICES**Specialize Retailers**

Bookkeeping Service, reduces overhead. Under \$150,000 incl. paying bills. Render U. S. Calif. & financial Reports. State (retired) Auditor. KE 8-0691.

QUALITY TYPING
Mimeographing, Stenorette transcription. Resumes, 24 hour service. IBM electric typewriter.

SMART LINE

1864 Placenton Ph. 548-3783

27 GARDENING & LANDSCAPING**LANDSCAPING JAPANESE GARDENER**

All Equipment.
General yard work.
Clean up. Monthly contract
Free Estimate
644-4326 or 649-4089

COMPLETE**LAWN SERVICE**

CALL BOB
LI 8-1653

LAWN maintenance & gardening, mowing, trimming, edging, general yard care. Free estimates. Monthly rates. S&R Lawn Service. LI 8-8283.

Rototilling
Grading-Weed abatement
Landscaping
No job too big or too small
Phone JE 6-3333.

Checklist 646-1111 / DAILY PILOT / NEWS-PRESS
THURSDAY, November 8, 1966

27 GARDENING & LANDSCAPING**JAPANESE GARDENER**

Landscaping. Mowing, trimming, edging, general yard care.

MONTHLY RATES
Phone 847-5552

LANDSCAPING

Gardening service - Grading Sprinklers. The best for less!

GENTRY COMPANY

Phone 897-9374

LANDSCAPING. New lawns or preparation. Concrete work. November only up to 20 per cent discount. Landscape & Patio Comb. LI 8-1534. MI 6-1467.

LAWN maintenance by the month. Yard clean up, new lawns planted. Landscaping, rototilling, general yard work. KI 3-5677.

PRUNING, soil preparation, clean up. Lawns installed & rejuvenated. Mulching & rototilling. OR 8-4696, Earl R. Tift.

CLEAN Up, Hauling, general yard work, and landscaping. Free estimates. Phone 646-4031.

CLEAN up, hauling, general yard work & landscaping. Free estimates. 646-4031.

28 GENERAL SERVICE**CARPET CLEANING**

ALSO — FURNITURE FLOORS — WINDOWS WALLS
Licensed, Bonded, Insured
LI 8-5811

COAST CLEANING SERV.

CUSTOM DRAPERIES
SLIP COVERS
BED SPREADS FABRICS

BY LUCILLE

LI 8-0350 333 E. 17th St.

Waste & Sewer Serv.

Any Drain Lines Opened.
\$7.00
Hand-y Snake
LI 8-2788

Your HOME CLEANED.

Walls, windows, floors — cleaned, waxed, polished. Wall to wall carpeting cleaned, low as \$15. LI 8-8623.

PLATING—REPAIRING POLISHING—LAQUERING
Silver-Gold-Brass-Copper
Antiques-Holloware-Guar.
BAYSIDE INDUSTRIES, WIRTHS
LI 8-3461 KI 5-3107

SMALL Appliance repair, lawn mowers, Etc. Free pick up and delivery. Handyman jobs. Call 675-8343

COLEMAN & Bramble window cleaning 36 square ft. Inside or out. OR 8-0517

30 IRONING IN HOME

IRONING wanted. 10 to 20¢ each piece. Bring hangers. KI 8-1606 after 3 p.m. 674 Capitol, Costa Mesa.

IRONING my home \$1 hourly. Bring hangers. Costa Mesa, MI 6-5981.

IRONING my home \$1.50 dozen. Bring hangers. Costa Mesa, Call 646-0119.

IRONING, \$1 an hour, free pickup & delivery. 536-9016

Sell that old stuff!
THUNDERING RESULTS!
675-3511

32 HOUSEWORK & CLEANING

MATURE German English speaking widow experience in all phases of housework & child care, wishes full time day work. Needs transportation. References. LI 8-0323 318 Costa Mesa St., Costa Mesa.

BABY sitting evenings. Own transportation. Newport beach area preferred. Call 646-6450 after 5 p.m.

DAY work, or by the hour. \$15 per day, \$1.75 per hour. Own transportation. 681-0051.

LADY with car wants days work. Phone 542-1450.

33 SEWING & TAILORING

ARTISTIC Custom Tailors. French dressmaker. Alterations. Restyling. Men's & Women's suits cut & made on premises 2334 Newport Blvd., LI 8-8557 Costa Mesa.

ALTERATIONS by Frances. Fast, neat work. 3001 Newport Blvd., (Corner 30th St.) Newport Beach. OR 8-6704. LI 8-2581.

RENT your Tuxedo from Apex Custom Tailors. Expert alterations for men and women. 3415 Newport Blvd., Newport Beach. OR 3-1500.

BE fashion wise. Have those winter frocks hemmed. Fast neat work. 272C 16th Place, Costa Mesa. LI 8-8810 Free pickup, delivery.

33 SEWING & TAILORING

Clothes made just for you. Samples on display. Bring in your ideas & see our new shop. Complete tailoring & alteration service.

Bea's Fashion Nook

3500 E. Coast Hwy., O'Mar on Narbonne OR 5-2797

LEATHER CLEANING

Alterations Restyling
BAY & BEACH
Drive-In Cleaners
3001 Newport Blvd. 675-2636
121 Broadway, CM LI 8-2622

35 CHILD CARE NURSERIES**COSTA MESA PRE-SCHOOL**

Corner 18th & Monrovia
• State licensed—OR 74 DN
• Open 8:45 a.m.—5:45 p.m.
• Ages 2 thru 5 years
• Planned programs
• Full & 1/2 day sessions
LI 8-9803

ANNA'S PRE-SCHOOL

Ages 2 to 5. Full or half day. Program includes crafts, music, creative play. State licensed. Open 7 a.m. 5 days a week. Now accepting fall registrations. MI 6-1444

LICENSED Child Care age 2 to 7. Snacks, day, nights also weekends. LI 8-1957 License No. 2980 BHC2563

39 SITUATIONS WANTED

COLLEGE student 27, neat appearance seeks night work week days til 2 a.m. Good retail experience buyer & manager. Consider other. Self supported. OR 5-0069.

40 HELP WANTED MEN**ACCOUNTANT****EXCELLENT OPPORTUNITY**

for young man, in fast growing local concern. Degree in accounting and some experience in costs, budgets, accounts receivable, etc.

Chance of a Lifetime

for

aggressive, ambitious young man. Send resume and salary expected to:
Box M-531, The Daily Pilot, Newport Beach

39 SITUATIONS WANTED

GOOD housekeeper or companion seeks position (Adults). Do not smoke, or drink. Have car. For appointment. HY 4-2007 after 10 a.m.

MATURE girl 19 years wants babysitting and light housework. Has transportation. 222 Rochester, Costa Mesa.

ADDRESSING typing, fast accurate, reasonable. Phone 673-6213 or Write P.O. Box 1415, Newport Beach

WALL washing, floor stripping and waxed carpet and rug cleaning window washing. Also weekly service or monthly \$47.9327

HOUSEWORK wanted \$1.50 per hour. LI 8-9051

YOUNG experienced secretary receptionist seeks employment in harbor area. Local references. OR 3-9923

HOUSEWORK mornings 9 to 1 p.m. Mon. Tues. Thurs. Huntington Beach vicinity. \$1.50 per hour. references. Call 647-5140

WILL babysit for 3 years old & up, 5 days week 7:30 to 4:30. Call LI 8-4967

DAY work wanted. Own transportation. References. 631-3190.

WILL care for 3 to 4 year old girl days in my home fenced yard. MI 6-2218

40 HELP WANTED MEN**NATIONAL CORP. NOW HIRING**

Men 18 to 26
★ NEW DIVISION ★

Opening a new branch in Orange County

1. Must be able to start immediately
2. Car not necessary
3. All Company benefits
4. No experience necessary

\$100 WEEKLY

If qualified

For personal interview

KI 7-4066

9 to 2, Monday thru Friday

Field Representative

An immediate opening for

alert young man interested in

a career with expanding

financial organization

Excellent opportunity to earn

advancement to managerial

position.

Salary position involving

public contacts

Liberal employee benefits

PACIFIC FINANCE CORP.

1786 Newport Bl. C.M.
LI 8-2234

CHECK THE WANT ADS!

40 HELP WANTED MEN**ACCOUNTANT****EXCELLENT OPPORTUNITY**

for young man, in fast growing local concern. Degree in accounting and some experience in costs, budgets, accounts receivable, etc.

Chance of a Lifetime

for

aggressive, ambitious young man. Send resume and salary expected to:
Box M-531, The Daily Pilot, Newport Beach

Draftsman

Must be able to make neat formal drawings from sketches and layouts. Background in electro-mechanical drafting & trigonometry necessary. Call for appointment.

Plasmadyne Corp.
a Giannini Scientific Co.
3839 South Main St.
Santa Ana KI 5-7171

An equal opportunity employer

PART TIME

Pensioners and older men with good references, car necessary. No drinkers. No sales. OR 3-2289

TV HI FI components outside service man. New Magnavox store salary xlt. Future MI 6-8896

EXPERIENCED Television Mechanic must be neat and personable, salary open. KI 9-2265.

SERVICE station attendant experienced. 3100 E. Coast Hwy., Corona del Mar

41 HELP WANTED WOMEN**WAITRESS****EXPERIENCED**

Apply in person

CAPTAIN'S INN

414 Newport Blvd.
Newport Beach

CLERICAL

Typists, stenographers, clerks. Permanent & temporary. Apply:

Orange County Personnel
891-C North Broadway
Santa Ana Ph. 547-6847

OPPORTUNITY for extra Christmas money. Temporary babysitter wanted 5 days, 7 am to 4 pm for 7 month old child, until mid December. Corona del Mar area. OR 3-3904

Women 18 or Older
Must work weekends
Apply after 7 pm

PAULO DRIVE-IN THEATRE

HOUSEKEEPER 2 girls 5 & 6 foreign preferred. Private room Balboa Peninsula. OR 5-1412.

BABYSITTER live in plus salary, age no barrier. OR 3-3921.

BABY sitter mature live out Monday thru Friday 10 month old baby. Costa Mesa. MI 6-1840 after 6

WANTED practical nurse for elderly invalid lady live in. OR 3-1745

Now is the time for all good people to make quick cash selling no longer wanted stuff with a DAILY PILOT

WANT AD

41 HELP WANTED WOMEN**Accounting Clerk**

Experienced in payroll and distribution of labor costs. Apply...

Servonic Instruments Inc.

1644 Whittier Ave. C. M.
An Equal Opportunity Employer

GOOD natured lady for part time care of one child our home in College Park. Must be dependable and permanent with own transportation. Several afternoons & some evenings per week. Ideal job for older lady who loves small children. 546-3687

MAID

For 1st class
MOTOR HOTEL JAMAICA INN
CORONA DEL MAR
(SEEK HOUSEKEEPER)

CHRISTMAS WIGS

A glamorous you for the Holiday season. Earn Holiday money by selling FASHION WIGS. Full or part time. 847-4871. 845-8012 847-2178

Experienced Cashier

age 30-40
Permanent with opportunity to learn retail selling. Call Mr. Milton 546-2896 for appl.

Experienced Waitresses

to work split shift
JOLLY ROGER RESTAURANT
2300 Harbor Blvd.
Costa Mesa

HOUSEKEEPER live out. Own transportation. Must like children. Stay some nights. References required. Excellent salary for right party. Corona del Mar. OR 3-9366

CARE for a boy 8 before and after school approximately 4 hours daily 5 days weekly. Monte Vista school area preferred. MI 6-8432 after 6

MATURE reliable woman to work part time in dry cleaners and supervise laundramat. 3121 Newport Blvd.

DOCTOR'S wife needs young person as a mother's helper. Live in, own room & board plus salary permanent. Call 693-2426

MATURE lady to baby sit in my home 9:15 a.m. to 6:15 days weekly (own transportation). Costa Mesa. LI 8-7161

BEAUTY operator 2 years experience some following. Able to hold established clientele. Apply in person. 263 A East 17th St.

TEACHER wants mature lady to care for toddler and kindergarten boys in home near Huntington Beach. High School LK 6-2348

BABY sitter live in, mother's helper, would consider woman with one child. Call after 3:45 646-4549.

HELP! Need Beauty operator. Call 545-7280

If you have a phone, your credit is OK with the DAILY PILOT CLASSIFIED DEPARTMENT. Dial direct 675-3511 and say: "UMARGE IT!"

42 HELP WANTED MEN & WOMEN

GIFT PACK DESIGNER

with floral or other similar working experience. Full time until Christmas with carry over possibilities. Good pay, benefits and hours.

Richards Lido Market
Newport Beach
OR 3-6360 - Hugh Mynatt

WANTED

1 or 2 Salespeople

LEHMAN REALTY

KI 9-3954 Even. KI 6-0638
3015 Harbor Blvd. C. M.

MANAGER qualified for small hotel. Handy husband & wife team. Inquire Balboa Real Estate Co. 700 E. Balboa, Balboa.
OR 3-4140

MANAGER wanted for six furnished units on the beach. Light work. Good deal for pensioned or retired persons. Call 646-3102

WANTED, real estate, sales manager, partner, salesmen. Telephone 673-9080

44 EMPLOYMENT PREPARATION

Get Acquainted Offer

This advertisement is WORTH \$75 TO YOU—applied on your complete training course tuition. Learn Business Skills—Be Independent—Earn More Money

For the first ten people to bring this advertisement to school, we will accept it, plus \$5.00 as your registration fee and tuition down payment. Make small weekly payments on balance of tuition. Qualify in a few short weeks for a GOOD POSITION—many positions available for qualified stenographers, IBM Key Punch Operators, Typists, General Office Clerks. Come in and see us today.

Polly Priest

Business College

325 N. Newport Ave.
Phone 548-9723
Newport Beach, California

45 EMPLOYMENT AGENCIES

★ VALLERY ★

EMPLOYMENT AGENCY

1834 "C" Newport Blvd.
Costa Mesa

• NEED A JOB
• We have them
• For men & women
Many openings available for both men & women. Beach & Santa Ana area. Hazel Campbell, Grace Hall Owners.
MIDWAY 6-8976
Member of C.E.A.A.

SUPERIOR

3001 E. Coast Hwy.
Corona del Mar
MALE
Mrg. Trnces (2) age 21-30,
min 1 yr. college
Military service completed
starts \$325-\$350

45 EMPLOYMENT AGENCIES

★ OPENINGS ★

In Newport, Huntington Beach, Santa Ana and Anaheim.

Jr. Clk. Typ. from \$62 wk.
Clerk Typ. Exp. from

\$300 mo.
Typ. rapid, Elor Manu.

to \$75 wk.
Teller, Gen Off. IBM

Typ. to \$300 mo.
Mach Bkpr, Borrowgs

from \$275 mo.
Bkpr, Borrowgs Sensimatic,

some typing to \$375
Girl Frdy, 1 grl off

from \$300
Secty to Dept Mgr \$300

Secty, Mtg. & // Or Escrow
exp. from \$400

JR SECTY, FEE PAID
FROM \$300

SCREENED PERSONNEL
906 N. Broadway, S. A.

KI 3-8889

RUTH RYAN AGENCY

Bkpr secy \$433

Dictaphone typist,
technical typing \$325

Ins secy \$300 up

File clerk \$265

Dental Assistant Open

Typist, will train \$279

Clerk, gd with figures to \$300

Accounting clk \$330

Girl Friday, lite SH to \$350

543 W. 18th Street

Newport Blvd., Costa Mesa

Midway 6-4854

★ WARE ★

FEMALE

Receptionist \$336

Secy (legal) \$400

Girl Friday \$350

Secy \$400

Clerical \$330

MALE

Jr. Draftsman (mechanical) \$400

EMPLOYMENT AGENCY
1860 Newport Blvd.

Costa Mesa LI 8-3481

ARGUS

Executive, Technical, Commercial office & Factory
Orange County's Largest
Employment Consultants
Agency

1914 Newport Blvd., C. M.
LI 8-7796 KI 8-9881

Member of C. E. A. A.
CM Chamber of Commerce

PERSONNEL AGENCY

"SEE US, WE'RE NEW"

445 E. 17th St., Suite F
Costa Mesa, 646-4401

Accounting Clk \$400

young man, 2 yrs. college,
use calculator

MERCHANTS
PERSONNEL

Consultants Agency
171 W. 19th St. Costa Mesa

MANY OTHER LISTINGS

JUNE FARRAR AGENCY

MEMBER OF CEAA

Specializing in
office Personnel

MI 6-4421 C.E.A.A.
475 N. Newport Blvd.

Nwpt. Bch.

WARE

Employment Agency

1860 Newport Blvd., C.M.

LI 8-3481

DIRECT RESULT NUMBER
875-3311



Shower or deluge!

There is one thing that perhaps you haven't thought of, and that is that when it comes to running Want Ads in the DAILY PILOT you can actually control the kind of results that you will get.

By omitting price for example, you might get just a smattering of Instant People. On the other hand, showing the item as a bargain you will get a deluge of calls.

So, price is important. Instant People know a bargain when they see one, and they are interested in yours.

DAILY PILOT WANT ADS

DIAL DIRECT 675-3311

50 FURNITURE & CARPETS

I MUST sacrifice 5 complete rooms of furniture. Includes large refrigerator; 36" gas range; 16-pc. living room group; 2 complete bedroom groups, dining room. Take over my balance of \$473.53 — pay \$23.37 month.

HUB FURNITURE

3 PIECE Oriental curved sectional, foam cushions, 8' black lacquer & walnut coffee table, black lacquer & walnut end table, \$250 for all. 1 Duncan Phyfe walnut drop leaf dining table, 2 extension leaves, 6 chairs \$80. 2201 Heather Lane, Newport Beach. LI 8-6867.

WE HAVE THE LARGEST SELECTION OF NAUGAHYDE FURNITURE RALPH'S

1822 Newport Bl., LI 8-6868
TAKE OVER
Qualified party to take over. 5 Rooms of furniture. Living room, bedroom, dinette. Bunk beds, GE freezer, refrigerator, stove and miscellaneous items. Balance is \$172.18. Pay only \$12 weekly. Mrs. Small, 509 W. 4th St., Santa Ana. Dealer.

CARPETING AT COST PLUS 10% HARBOR HOUSE

16112 Harbor Blvd., S.A. (Just North of Edinger)

BEAUTIFUL oriental dining set, sideboard (teakwood). White French provincial twin bed set, triple chest, highboy, mirror (Drexel) Chinese chest. OR 3-6635.

DOUBLE bed, chest, box springs, mattress. Cherry \$135. Coffee, end tables, lamps. \$40. Bed divan \$65. 2327 Margaret Dr., Newport Beach. MI 6-5837.

QUEEN size bed mattress, box springs headboard, spread, frame rose color, quilted matching chair. \$125. LI 8-5044.

PURPLE couch (foam), lavender nylon rug, blonde step end tables, coffee table. Packard Bell TV 21" 2201 Anniversary Lane, anytime.

NEW brown tweed club chair, very comfortable, cost \$100. Will sell for \$50 (doesn't fit my decor.) 646-6201.

CUSTOM made modern 3 piece sectional matching chair, like new \$150. KI 5-2078 after 6.

BLONDE bedroom set \$40. telephone stand \$5. 646-0137 1000 Linden Place Costa Mesa.

LEAVING California. Must sell contemporary couch, TV, and Refrigerator. 546-1443

FULL Size Riviera bed-davenport. Very Good Condition. Halecrest. KI 5-7293

NEW walnut desk \$60. New green swivel chair \$35. OR 3-0079.

To Buy or Sell — 675-3311

Classified Section — DAILY PILOT / NEWS-PRESS
THURSDAY, NOVEMBER 8, 1966

50 FURNITURE AND CARPETS

EASTERN Hardrock Maple

Returned from manufacturer's showroom. 4 rooms of quality solid maple furniture group includes: 7 pc. Early American living room ensemble including tables & lamps. 2 bedroom suites w/ massive triple dresser w/ framed mirror — high framed poster bed & 2 nite stands. Twin beds with matching chest, large family size maple dining room set with matching buffet & hutch. Original price \$975.00. Yours for only \$697.00. \$28 down, \$4.75 wkly. Will separate for quick sale.

WELK'S FURN. MART

600 W. 4TH ST. SANTA ANA

Reupholstering

Restyling & Custom Furniture. Quality material & workmanship guaranteed. Free estimates. Phone KI 9-1517 RICHARD'S FURNITURE CO.

✓ Moved-Must Sell!
5 pc sectional divan, chairs; tables; 2 comp. bdrm sets; Dinette set; Washing machine. All near new. OR 3-4599 4703 1/2 River Ave. Newport

DEN set naugahyde contemporary 5' sofa & chair like new \$75. Stroller & bassinets both of \$15 MI 6-1374 eves

53 Antiques For Sale and Wanted
MARBLE top walnut coffee table 28x48 with matching marble top commode, both excellent condition. 693 C Plumer, St. Costa Mesa. Phone 646-6850.

55 Sewing Machines & Service

Save With The Best

Sincere Sewing Machines and Vacuum Service Used Singer Machines Portables start at \$7.50 New portables low as \$49.95 Vacs. good as new \$39.95 Sew machine cabinets, floor samples \$29.95. Oil & adjust any machine \$2.50 (brought in shop). 2490 Newport Blvd., C. M. Call 646 9742 KI 5-0677 eves

Reposessed Adler

German automatic, does everything. Sold new \$339. Balance due \$88. at \$1.92 week. Guaranteed.

WHEELERS KI 7-4419
417 N. Broadway, Santa Ana 24 years in Santa Ana

USED BARGAINS

Singer Portable \$16.00
White Rotary Console \$14.88
Adler Zig-Zag \$49.00
WHEELERS KI 7-4419
417 N. Broadway, Santa Ana 24 years in Santa Ana

60 APPLIANCES GAS, ELECTRIC

PRE XMAS SALE

Save \$50 on our most popular 14 cu ft. frost free R-CA Whirlpool refrigerator. We purchased the balance of these '62 models from L.A. distributor. Hurry! Stock limited. Was \$339 Now \$289. We take trades. All appliances priced to sell. RCA Whirlpool & Maytag Washers, Dryers, Dishwashers, Ranges, etc. Henderson's Appliances 1881 Harbor Blvd. Costa Mesa LI 8-7808

COPPERTONE Coldspot refrigerator approximately 12 cubic feet \$75. Alden chest type deep freeze approximately 10 cu feet \$30 Hotpoint ironer enclosed by enameled cabinet \$30 Before 6 p.m. LI 8-8536.

CROSBLEY Refrigerator. Reconditioned \$29.95 Schaffers Discount, 1877 Harbor Blvd., Costa Mesa.

EASY Washer spin dry. Like new. Repo with new guarantee only \$2.52 per week SCHAEFFERS, 1877 Harbor, Costa Mesa.

HOTPOINT electric dryer Copper 10. Automatic "fluff-dry" record. only \$59. SCHAEFFERS, 1877 Harbor, Costa Mesa

GENERAL Electric refrigerator excellent condition \$45 546-2568.

EASY Washer Spin Dry used 3 times, was \$159 sacrifice \$40. 548-2341

NORGE Dryer, 220, \$150 New White 847-5559

65 TV, RADIO MUSICAL

PIANOS

We have several slightly scratched and sales sample new pianos for sale at WHOLESALE

also minor freight damaged acoustic and electric

GUITARS

From \$8 up.

WHILE THEY LAST

Marco Polo Music Corp. 1055 First St., Santa Ana Next to Santa Ana RR Sta. ALL like new Complete Ampex stereo outfit. 2 speakers, AM FM tuner audio control, audio empire turntable, 4 track tape deck with built in speakers & bench. Make offer. OR 5-1382

ROSS 1 fix TV + HART ROSS 1 fix TV + HART ROSS 1 fix TV + HART ROSS 1 fix TV + HART If your set looks like this — you need me! Midway 6-6966

WOOLLENBAK tape recorder, Bogen amplifier, wall speakers, all like new. Make reasonable offer 254 Sherwood St., Costa Mesa LI 8-9780.

Vacation money for you selling castoffs through DAILY PILOT want ads. 675-3311.

65 TV, RADIO MUSICAL

tv-hi-fi stereo

CLEARANCE OF USED MODELS—MOST JUST LIKE NEW

Was Now
Ampex & Jim Lanang comb spkr-AMP \$300 \$87
Bell AM-FM tuner \$120 \$45
VM Stereo changer \$80 \$29
Heathkit stereo preamp w/ dual basic amps \$250 \$90
University RRI-12 bookshelf speaker \$125 \$82
Paco MX Adapter \$59 \$37
Magnavox Stereo AM-FM Radio-phonograph speaker \$225
Magnavox Stereo Phonograph \$99
Traveler 17" TV \$200 \$59
"AS IS"

FIX-UP BARGAINS

21" Sylvania TV-t/m \$13
21" Magnavox TV \$15
17" Hoffman TV blond t/m \$10
17" Olympic TV (m) \$7
Packard Bell phonograph radio \$8
17" TV-radio-phonograph comb \$25
Garrard RC-88 changer Stereo Amplifier \$12
Stereo basic amplifier \$15
Heathkit preamplifier \$7
DeWald stereo AM-FM tuner \$10
Pentron Tape-recorder \$29
Basic amplifier \$10

Some work a little some need plenty of repairs & all are FABULOUS BUYERS Many more brand new TV's & Stereos now on sale at big discounts 445 E 17th St Costa Mesa Open 12 to 9 weekdays 9 to 6 Sat. 12-5 Sunday Closed Wednesday MI 6-8895

atlantic music

ZENITH COLOR SPECIALISTS

Stevens TV

Sales and Service Specialists 1941 Harbor LI 8-3493

REPOSSESSED 1961 model 21" Zenith. Four button remote control. Blond Thinline Console Original ly sold for over \$600. Bass and treble tone control \$250 cash or \$12.50 per month Nothing down no payments till next year King Television, 3019 Harbor Costa Mesa KI 9-2255

NEW Packard Bell Stereo Antique White AM-FM multiplex, 6 long \$23 month, no payments until February, nothing down King Television, 3019 Harbor Blvd. Costa Mesa KI 9-2255

PINAFORE Spinett Brand new, never used Sacrifice \$300 546-2659

OLDER used Accordion \$75 KI 9-3807
675-3311
Charge It!

65 TV, RADIO MUSICAL

ZENITH Color Specialists

DAN'S TV

Sales - Service

RENTALS ANTENNAS Radio Dispatch Trucks S & H Green Stamps 1806 Newport Costa Mesa LI 8-2227

REPOSSESSION. Assume payments \$23.40 pr month on 23 Motorola Television, stereo theatre, AM-FM multiplex. Walnut wood, modernistic styling. King Television, 3019 Harbor Blvd. Costa Mesa. KI 9-2255

Reconditioned TV'S

from \$39. Many sizes & styles to choose from. SCHAEFFERS DISCOUNT 1877 Harbor Costa Mesa

TV RENTALS STAR TV

SALES SERVICE OR 3-5700

2301 W. Ballboa Blvd. Nept
MOTOROLA 23" TV New Walnut swivel cabinet hand wired SPECIAL \$199.95 with trade SCHAEFFERS DISCOUNT 1877 Harbor Costa Mesa
MAGNOVOX stereo plus slave speaker Danish walnut cabinets like new \$125. See at 316 Cedar St Newport Beach, or call OR 5-1815

ADMIRAL 21" TV Mahogany console with doors Record only \$59 SCHAEFFERS 1877 Harbor Costa Mesa

USED TV's. Galaxy, terms King Television 3019 Harbor Blvd., Costa Mesa KI 9-2255

MARTIN, ukulele with carrying case Practically new \$20. Call 675-3044

66 PIANOS AND ORGANS

HAMMOND ORGANS

All Models STEINWAY PIANOS All Styles

Good practice pianos large selection, from \$129 as low as \$5 monthly Used Hammond Spinnet like new also Hammond Chord organ used, only \$595

Used pianos — spinets and grands save \$180 to \$265. Mahogany Ebony Salem Maple etc. payments from \$10 month

Electronic Organs, used trade ins, Thomas Wurflizer Conn, Baldwin, etc. from \$295

See and hear the great Porter Heaps presented by Schmidt Phillips Co. November 13, write for free tickets

SCHMIDT - PHILLIPS Est 1914 1907 N. Main, Santa Ana, Cal. Free Parking Open Mon. & Fri. Eves
WURFLIZER 2 in 1 chord & full organ 3 years old Mahogany \$660 original cost \$1195. Call 645-5874

66 PIANOS AND ORGANS

Lovely Walnut Conn

Artist Organ with 25 pedalboard and external speaker Like new Regular \$2785 — save \$1,000 Liberal trades — convenient terms at

Shaffer's Music House

(Since 1907) Santa Ana, 621 N. Mycainore KI 7-9831
Garden Grove, 9878 Chapman Orange County Plaza. LI 9-1123
Fullerton, 727 N. Harbor Blvd. 871-0910

Electric Organ ASSOCIATES

Special \$2695

USED HAMMOND H-3 Silver Fox — PR 40 spkr 333 E 17th St., Costa Mesa MI 6-4083

BALDWIN ORGANS & PIANOS

Beautiful Blue 5.8 Grand Piano on display at

Woodworth

Piano & Organ Co. 2626 E. Coast Hwy Corona del Mar OR 3-5530

HAMMOND TRADE-A-RAMA

We're clearing our trade-ins, rent returns and demonstrators at the lowest prices ever! All popular makes in most finishes. Chord organs from \$75. Spinets at \$99.50 and consoles for \$129.50. Visit Organ Headquarters today. HAMMOND CORP. A DEL MAR 2854 E. Coast Hwy OR 3-8970

ORGANS — Thomas spinet single manual, walnut, specially priced at \$395 Wurflizer, blonde, 100 lb. in perfect condition. Must sell — priced at \$745. ORANGE COAST MUSIC CO. 2017 North Main, Santa Ana KI 7-7431

PLAYER Pianos — see and play the new Player and Musicite ORANGE COAST MUSIC CO. 2017 North Main, Santa Ana KI 7-7431

ACCORDION 120 Bass Chord \$400. will sacrifice for \$125. Phone 549-1482

70 MISCELLANEOUS

★RUMMAGE SALE★

HALECREST CLUB HOUSE
FRI & SAT NOV 8-10 TIME 10:00-5:00 PM
Everyone is welcome. Coffee, cakes and more for sale while you look.

PLYWOOD — Lowest prices in Orange County. Plywood 4' x 8' 1/2" \$5.99. Prefinished, matching wall paneling at \$1.95. Biding glass doors 6' x 6' screen at \$72.50. Baker Plywood Co. 771 Baker St. C.M. KI 9-3073

TROPHY RIFLE

Custom .300 Magnum For information call OR 3-8881

DIME-A-LINE No Item Over \$25

77" GREEN vinyl couch, back drops down to make bed, good condition, \$30. KI 5-0579, C.M. 1743 Iowa St. 11-11

1966 DODGE, 4 door, parts for sale cheap, nothing over \$10. VI 7-2982. 11-11

HPARTAN radio & record player, light oak cabinet, \$30. LI 8-7258. 11-11

TEAS were service for 8, perfect, orchid & bone, orchid table cloth 72x90, water goblets, complete, \$12.50. 28 black & gold glasses, 3 sizes, perfect, \$5. 18" fluorescent desk lamp, \$3. OR 3-8061. 11-9

17 FOOT lowing chair, \$10. Pair modern ceramic lamps with shades, green, \$8. Carpet sweeper, like new, \$7. 8x9 beige rug like new, \$18. Bronze bird cage and stand, \$10. 12 1/2 inch Hoffman television console, blonde, \$30. 40 piece set silver plate, \$5. Rhoty coat, green, \$8. LI 8-0864 weekend & evenings. 11-9

MOVIE editor, 16 mm, excellent condition, very reasonable at \$15. 548-4514. 11-9

ANTIQUE dropleaf table \$25. MI 6-8670 268 Sherwood, C.M. 11-13

DIME-A-LINE No Item Over \$25

PATIO Sale, Singer portable sewing machine, \$35. Upholstered club chair, \$25. New cigarette table lighter, \$2. Two steam irons, \$2. \$2.50. Maple mirror, \$4. Four wrought iron dinette chairs, \$5. Books 10c, 50c. Twin bed spreads, \$2. Two floor pillows, \$1 each. Yardage cotton, wool, \$1 to \$4. Linens, some new, 25c to \$2. 4 TV trays, \$1.50. Fireplace set, \$3.50. Women's clothing, size 12 aqua Strook coat, \$12. Pink Strook jacket, \$7. Grey plaid jacket, \$5. Blouses, shirts, capris, cashmere sweaters, knit stole, knit dress, new negligees, \$1 to \$4. Knick-knacks, 25c to \$1. KI 5-1844, 3218 Minnesota Ave. Mesa Verde. 11-9

BANTY hens and roosters \$1 each. 545-0191. 11-9

GARAGE Sale, Maple lounge chair \$18. 400 day clock, \$13. New copper chaffing dish, \$6. Very nice hand painted lamp, \$8. Umbrella type clothes pole \$6. Silver trays, \$1 to \$5. Lots of bric a brac, 15c to \$2. Westinghouse electric oven with grill, like new, \$25. MI 6-6201. 11-9

WANTED: Used ping pong table OR 5-0078. 11-11

DIME-A-LINE No Item Over \$25

BARGAINS Dining room set, \$22. Electric sewing machine, \$20. Breakfast set, \$12. Miscellaneous chairs, \$7. \$12. Small tables \$3. \$7. Bed, \$30. Box springs, \$15. Dresser, \$12. 1878 Placencia C.M. 11-8

EXCEPTIONAL values: Old dining room table with modern walnut legs \$10. Tablecloths, 50c to \$2. Desk lamp, \$3. RCA 45 record changer, \$10. LP records, \$1. Brownie Camera, \$1.50. Telephone stand, \$5c. Frying pans, 50c to \$1.75. Kirby Handi-Bulter new, \$10. Kitchen light fixture, \$1.75. Jeweled man's watch, \$5. Basket chair, \$2.50. 2 Kitchen chairs, \$5. Golf clubs, 6 irons, 2 woods and bag, \$20. 4 Quart Free to pressure cooker, \$5. Universal 8 cup, \$5. Child's table & chair, \$6. Muslin curtains for child's room \$1. KI 9-1570. 11-8

BLOND Kidney coffee \$12. 2 end tables, \$8 and \$10 each. Yellow kitchen table six chairs, \$20. 1 maple and end table, \$8 each. Black swivel chair \$15. Box spring and mattress \$10. Football shoes size 11, \$5. 644 Ross C.M. LI 8-4613. 11-8

600X16 tires, tubes & wheels \$20. OR 3-0634. 11-19

2 LARGE blond living room tables beautiful \$15 each. One 39" decorator lamp paid \$75 sell for \$25. 387 Ramona Way, C.M. MI 6-1724. 11-19

DINETTE set, table & four chairs, yellow & chrome, \$20. Ironer, mangle, small GE, \$10. TV set Zenith 17", needs some tubes \$10. Twin bed frame, blonde finish, head & foot board \$5. Tricycle, 12" in good shape, \$3. Toy bouncing horse good size excellent condition \$5. Mahogany dining table large with 3 leaves, \$20. MI 6-5714. 11-19

GARAGE sale, Crib \$20. Mattress & bumper guards \$10. Stroller, \$15. Bathing net, \$15. Jump chair, \$5. Desk \$15. Chrome dinette set, \$25. Dressing table bench, \$9. Croquet set \$8. Steel \$3. Pictures \$5. Exerciser \$8. Man's bicycle \$10. 1563 Santa Ana Ave. Sat. & Sun. after 12 p.m. 11-9

RUMMAGE sale but not the ordinary kind. Lots of nice things, here's just a few. Large stainless steel fry pan with cover like new \$5. Lamps, \$1 to \$2.50. Electric heater \$2.50. 4 Fold up chairs \$3.50 set. Single fold up beds with mattresses \$2.50 each set. Electric toaster, \$2.50. Portable electric washing machine like new \$15. 45 RPM plug in record player or \$3. Clothing 50c to \$5.00. Costume jewelry 10c to \$1. Books 5c to 25c. Bric a brac 10c to \$1. Come & see at 548 W 19th St., Costa Mesa Fri and Sat., Nov. 9th and 10th 10-60 a.m. to 5-00 p.m. 11-9

TV 17 INCH Magnavox, \$17. 678-6213, Day or night. 11-11

WANTED Late set of World Book Encyclopedia. OR 3-7340. 11-9

FOUR 1962 Ford wheels, \$20. Front end, \$10. Two front spindles, \$10. LI 8-3003 after 6 p.m. 11-11

DIME-A-LINE No Item Over \$25

VACUUM cleaner \$4. Mahogany table w 4 walnut chairs, \$15. Child's desk \$20. Student desk \$25. Refrigerator, \$25. Wine red drapes, \$4 x \$4, \$10. Vanity \$4. Book case, \$25. Child's chest of drawers \$12.50. 3067 Killybrook Lane, C.M. 549-1663. 11-8

DOUBLE metal bunk bed with mattress, \$10. 4 drawer chest, \$7.50. 9x12 beige nylon rug with foam backing, \$30. Refrigerator \$17.50. 6' x 6' tan cotton rug, \$7.50. 3045 Harding Way, Mesa North, between 515 and 730 p.m. 11-8

WALNUT tables, 1 coffee, 2 end tables, 1 window excellent condition, \$25 each. KI 5-7848. 11-8

TANK type vacuum, \$5. Wringer type washer, \$20. GE refrigerator good condition, \$25. Lawn mower, \$4. LI 8-9847. 11-8

OFFICIAL Cub Scout uniform, size 8, cap medium \$5. 2 Brownie dresses size 6 & 8, 2 caps, medium stretch size \$3 each, all in excellent condition. A Roll away bed \$10. Gate leg table \$5. Bronetone dinette table with extra leaf & 4 chairs, white & gold upholstery, hardly used \$25. Child's red vinyl upholstered rocker \$5. 5501 W Rhonda Ave. Santa Ana 531-4307. 11-8

BARGAINS must move this week. Child's desk and chair \$8. Sectional couch upholstered in black print, two pieces, \$10 each. Bed spreads, 3 orange, 1 white & gold, \$3 each. Dining room set, 6 chairs, table with leaves \$10. Lounge chair, \$10. Harrel chair, \$25. Coffee table \$3. Dresser 7 drawer \$8. Head boards, orange leather, \$3 a piece. Cushes, 25c to \$4 for a set. Adult desk \$6. OR 3-1598. 11-9

2 lovely white plastic wicker chairs \$25 each. Matching footstool \$5. 6 FT. coffee table (walnut) \$4. Sofa (modern) (Rose) \$50. Matching chair \$15. Modern green chair \$7. Matching set, coffee table plus 2 end tables, blonde and black \$30 each. 3 Living Room Lamps 60" and 37" \$6 each. Black wood basket \$2. 316 Cedar St., N.H. or call OR 3-1815. 11-8

DIVAN, two cushions, \$20. Bed chesterfield like new, \$35. 2 end tables, coffee table, \$25. 2 life jackets, \$5. Lamps, \$3 to \$8. Barbecue, \$30. 306 West Bay St., apt. B. C.M. MI 6-4654. 11-8

LARGE Silverplate fruit bowl \$12. Silverplate three tier tray \$5. Silverplate vegetable dish \$4. Sterling plate \$10. Sterling bowl \$10. Two old Sterling spoons \$12. Six old Sterling forks \$10. Pewter candy dish \$4. Pewter water pitcher large \$6. Old crystal goblets, Sherbets. Wines 65c each. OR 3-4417. 11-9

FOUR metal bridge chairs \$5. round patio table wood \$3. Iron dutch oven \$3. three tier plant stand \$1. garden hose \$1 each, tank vacuum cleaner \$5. OR 3-4417. 11-9

FRYING rabbits, 20c lb live weight, Brod does, \$2 to \$3. Books \$2 to \$3. Baby rabbits \$1. 1922 Church St. LI 8-8897. 11-11

DIME-A-LINE No Item Over \$25

CLOCK RADIO \$5. Deep fryer, \$5. Spear gun, \$10. Throw rugs, Mc. Seal car \$8. Childs table and chairs, \$5. Mens suits \$10. Ladies and childrens clothing, 25c to \$10. 219 Hanover. KI 5-6886. 11-9

CAR radio, Motorola 1961 model, 12 volt antenna, 2 speakers and speaker switch, \$35. MI 6-2300. 11-8

JUST a postcard to firewood P.O. Box 684, H.B. with return address with bring load of good cut firewood, \$10. Delivered. 11-11

PULLMAN divan good condition \$10. 2 large area gram rugs \$5 each. OR 3-4287. 11-9

COLDSPOT refrigerator, \$25. 2243 Pacific Ave. C.M. 646-9278. 11-12

WANTED? Would like to buy 5 wheeled garbodoran gel must have right-hand-ed wheel with power dipolex. Write Box P533 c/o DAILY PILOT. 11-9

SMALL guitar excellent condition \$12. Call evenings or weekends. 673-0644. 11-9

LARGE chrome dinette, 6 chairs, \$15. Large white dresser \$10. 9 x 12 Brand-ed rug \$10. Studio couch with bolsters, \$25. Single hollywood bed \$20. Single redwood garage door & hardware \$20. Reclining lounge chair \$25. Upholstered chair, \$10. Bar H.Q. \$3. LI 8-9451. 11-8

WANTED? Hine chip or green stamps, will pay \$1.50 cash per book. Phone 548-1457. 11-9

G.F. Automatic washer \$25. 22 Savage rifle \$20. MI 6-2014. MI 6-5850. 11-9

KITTENS, Siamese, four kinds \$15 to \$25. pedigree. LI 8-8887. 11-11

COFFEE table, mahogany like new, \$20. 2 matching end tables \$10 each. KI 9-4730. 11-9

COSCO high chair, \$5. Youth chair, chrome \$2.50. Fiber glass cradle, \$7.50. Yard age \$1 and \$3. LI 8-6304. 11-9

TWO rare and hard to get Piranha man eating fish \$25 each. 675-0479. 11-9

GAR range good condition, \$15. MI 6-3877, call after 6 p.m. 11-9

PORTABLE sewing machine \$12.50. Phone LI 8-3387. 11-9

1951 NASH \$25. MI 6-2806 after 6. 11-9

SMALL air rifle wanted. OR 3-0345. 11-12

CERAMIC hobby molds approx. 100 \$25. LI 8-8579. 7387 Federal. 11-11

WANTED? Old fashioned furniture. 646-8147. 11-9

80 PETS, CATS DOGS, BIRDS

GERMAN SHEPHERD PUPS. AKC Registered. Call after 6 p.m. 15341 Shasta Lane. Huntington Bch. 897-4363.

TOY POODLES. Samarra, AKC Champion stock. Silver & cafe au-lait male & female. Call MI 6-2400 after 7 p.m. & week ends.

PET GROOMING. YE WEE. BEASTIE SHOPPE. Bathing & Clipping all breeds. DAILY 8-7 Sun. 9-6 p.m. OFFICE 3-6990 Even by appt. 607 E. Balboa Blvd. Balboa.

MINIATURE Schnauzer stud service. Knecht's Happy Apache. 12 points, both majors. Also Schnauzer grooming. Costa Mesa. 646-3334.

PURE bred collie puppies just in time for Christmas. Hyatt 4-2998.

BLACK miniature poodle, 3 months old AKC registered. \$35. OR 3-2479 after 4 p.m.

PEDIGREE toy poodle pups, female Champion stock. Also silver toy at stud. Call 633-0071.

4 PEKINGESE puppies, \$25 each. 1 near white, 3 Keete & Merri. gas range \$10. Call 847-8145.

90 BICYCLES & TRICYCLES

PRE XMAS SALE. Buy The Best For Less. Layaway NOW for Xmas. Coaster Brake 3 1/2 12 & 15. Speed Bikes, \$35.00 and up. Surf Boards \$40.00.

EXPERT REPAIRING & TUNING AVAILABLE. Bicycle & Surf Board Reps. 420 Ocean Ave. Cor. 5th & Hwy 101. Huntington Beach.

91 MOTORCYCLES & SCOOTERS

GO KART CUSTOM. PRICE. HOFFMAN. HONDA CO. Npt Blvd at 30th OR 5-1838. HONDA Mxv deluxe 1962, electric starter, extra. Few miles. Special all white paint. OR 3-1904. if no answer MI 6-4438. 1961 Moto. Scrambler 240cc. \$425. MI 6-2305.

93 SPORTING GOODS

GOLF LESSONS. Sign up now for group \$1 per lesson. RKIP MAY 1. Costa Mesa Golf Range. 2717 Newport Blvd. Costa Mesa.

GOLF CLUBS. Used. Plenty to choose from. We finance. Costa Mesa Golf Range. 2717 Newport Blvd. Costa Mesa.

GOLF BAGS. at reduced prices. Costa Mesa Golf Range. 2717 Newport Blvd. Costa Mesa.

Thursday Puzzle

ACROSS

1 Slender

5 Deep resonant sound

9 Tapestry

14 Minute opening

15 Actor

16 Novella

17 Speak

18 Unwritten

19 Sema

20 Corroded

21 Gravitates

22 Memos

24 Work

26 Bombast

27 Mrs. character, noted for blunders in use of words

28 Blush spring flowers

29 Invited

30 Dill herb

31 Drama of literary value (slang)

32 Medieval story

33 Man's facial hair

34 Assistant

35 Nuts

36 Chief performer

48 Killed

49 California inland sea

51 Brandy containers

53 Split

55 Health resort

56 Farm of greening

61 Railroad cars

66 Worship

67 Colonnade

69 Sea eagle

70 Distance runner

71 Injury

72 Pismires

73 Theatrical

74 Pay up

75 Booty

DOWN

1 Blotch

2 Learning

3 Formerly

4 Persa

5 Canasta play

6 Command of suggestion

7 Alaskan city

8 Dirt

9 Plate on pedal digit

10 Arum plant

11 Crown of the head

12 Roman highway

13 French ecclesiastic city

21 Plant juice

23 Indisposed

25 Crustacean

27 Spars

28 Three-banded armadillo

29 Constitutional

30 Conform

31 Vegetable fuels

33 Smallest amount

34 Athletic

35 Apple juice

36 Summers

39 Convey

43 Trickle

46 Black magic

50 A thing of no value

52 Lord

54 Turkish honorary title

56 Some actors (slang)

57 Passageway

58 Song made famous by Vincent Lopez

59 Remnant

60 Daze

62 Genuina

63 Italian river

64 Vishnu

65 Croche

68 Feasted

Yesterday's Puzzle Solved:

ACROSS

1 SLIM

5 DEEP

9 TAPESTRY

14 MINUTE

15 ACTOR

16 NOVELLA

17 SPEAK

18 UNWRITTEN

19 SEMA

20 CORRODED

21 GRAVITATES

22 MEMOS

24 WORK

26 BOMBAST

27 MRS. CHARACTER, NOTED FOR BLUNDERS IN USE OF WORDS

28 BLUSH

29 SPRING

30 FLOWERS

31 INVITED

32 DILL

33 DRAMA

34 OF LITERARY VALUE (SLANG)

35 MEDIEVAL

36 STORY

37 MAN'S FACIAL HAIR

38 ASSISTANT

39 NUTS

40 CHIEF PERFORMER

48 KILLED

49 CALIFORNIA INLAND SEA

51 BRANDY

53 CONTAINERS

55 SPLIT

56 HEALTH

57 RESORT

58 FARM

59 OF GREENING

60 RAILROAD CARS

66 WORSHIP

67 COLONNADA

69 SEA EAGLE

70 DISTANCE

71 RUNNER

72 INJURY

73 PISMIR

74 THEATRICAL

75 PAY UP

76 BOOTY

DOWN

1 BLOTCH

2 LEARNING

3 FORMERLY

4 PERSA

5 CANASTA

6 PLAY

7 COMMAND

8 OF SUGGESTION

9 ALASKAN

10 CITY

11 DIRT

12 PLATE ON PEDAL DIGIT

13 ARUM

14 PLANT

15 CROWN OF THE HEAD

16 ROMAN

17 HIGHWAY

18 FRENCH

19 ECCLESIASTIC

20 CITY

21 PLANT JUICE

22 INDISPOSED

23 CRUSTACEAN

24 SPARS

25 THREE-BANDED

26 ARMADILLO

27 CONSTITUTIONAL

28 CONFORM

29 VEGETABLE

30 FUELS

31 SMALLEST

32 AMOUNT

33 ATHLETIC

34 APPLE JUICE

35 SUMMERS

36 CONVEY

37 TRICKLE

38 BLACK MAGIC

39 A THING OF NO VALUE

40 LORD

41 TURKISH HONORARY TITLE

42 SOME ACTORS (SLANG)

43 PASSAGEWAY

44 SONG MADE FAMOUS BY VINCENT LOPEZ

45 REMNANT

46 DAZE

47 GENUINA

48 ITALIAN RIVER

49 VISHNU

50 CROCHE

51 FEASTED

95 BOATS & SUPPLIES

CLOSING OUT

Boats, Engines, Acces.
Many below cost.
Newport Harbor Boat Center
MI 6-1035

20 FT Cabin Cruiser, 85 hp
Gray marine. Head, bilge
pump, bait tank, sleeps 2.
50 gallon gas tank, 30 gal-
lon water tank. Radio
needs band adjustment.
\$1650, can be financed.
HY 4-7011.

NOW in Orange County.
Come - a - board U-Drive
rentals. Boats from 14' to
85' Daily, Weekly, Month-
ly. 225 21st St., Newport
Beach, OR 3-7505. Eves.
536-6239.

25' CRIS Craft cruiser. Good
condition. Fully equipped
for fishing & boating.
\$2250. Will consider 15' or
16' boat without motor in
trade. Call after 6 pm
MI 6-8295

15 1/2' Bryant outboard with
30hp Evinrude electric.
\$400 On shore mooring
East Bay \$200, extra.
OR 5-0024 OR 3-1168.

16' Bellboy inboard. Con-
vertible top. Coast Guard
equipped. Trailer and many
other extras. \$950 548-5301

14' Speedliner, glassed, ma-
hogany decking, 25 HP,
Johnson, electric start.
Easy Trailer, all A-1, \$375
LI 8-1385.

BEAUTIFUL white Glen L.
Mighty Mite. All glassed.
Ford 60 Full race, few
hours. Trailer, extras.
Make offer. OR 5-1382.

38' Sportfisher, cruiser hull,
12' beam, completely over-
hauled. Chrysler Crown,
full galley, sleeps 2. Sac-
rifice \$6,000. 673-7707.

24' ft. Aux ketch, galley, head
sleeps 3, daceons, roller
reefing, husky ocean cruiser.
\$2,250 924 E. Ocean
Front Balboa.

LIKE new 3 HP Evinrude
motor \$135. 9 feet Glass-
par dinghy with oars \$125
673-7707

OUTBOARD motors hardly
used. Martin 45 \$25. John-
son 5 \$50 evenings
675-3522

FOR Sale or Trade 18 ft.
Chris Craft for car 7 ft.
beam. Mark 75 electric and
trailer. KI 5-1593

96 MOBILE HOMES & TRAILERS

1961 Detweiler 10x55, 2 bed-
room cooler, garbage dis-
posal atom windows, rea-
sonable. Will trade. Bob
James Incorp. 423 South
Harbor Santa Ana.
HE 1-0862

1961 10x50 Montclair with
extended rear living room.
Full kitchen, carpet,
kitchen and porches. Rea-
sonable. Will trade. Bob
James Incorp. 423 South
Harbor Santa Ana.
HE 1-0862

18' HOUSE trailer. Electric
brakes. Sleeps 4. Needs
minor repairs. \$295 or
trade. LI 8-7496.

MUST sell or trade 1966
42' 2 bedroom Schultz.
VI 7-3888

NASHUA 35x8 ft. trailer,
like new, 2 bedrooms. For
sale or rent. 1680 Whittier
Ave. no. 9 Costa Mesa.

27 FOOT house trailer with
bathroom \$400 MI 6-2700.

98 AUTOMOBILE REPAIRING

What No Service?

SO THE DEALER WHO SOLD YOU THAT
NEW OR USED CAR — CANNOT OR WILL
NOT TAKE THE TIME AND TROUBLE TO
PROPERLY SERVICE AND MAINTAIN IT
FOR YOU? THEN BRING IT TO A DEAL-
ERSHIP THAT WANTS YOUR SERVICE
BUSINESS.

L. D. COFFING CO.

WE ARE SOUTHERN CALIFORNIA'S OLD-
EST ESTABLISHED DODGE DEALER AND
ORANGE COUNTY'S LEADING CHRYSLER
PRODUCTS SERVICE HEADQUARTERS —
THIRTY-SEVEN YEARS OF SELLING AND
SERVICING THE SAME FINE PRODUCTS.
WE HAVE ONE OF CALIFORNIA'S BEST
MAINTAINED AND TRAINED SERVICE-
BODY-PAINT AND PARTS DEPART-
MENTS. PLEASE TRY US — WE SERVICE
ALL MAKES AND MODELS — WE WANT
YOUR SERVICE BUSINESS!

L. D. COFFING CO.

DODGE — DODGE POLARA — DODGE DART
LANCER AND DODGE TRUCKS

CHRYSLER PRODUCTS SERVICE

Established 1925

311 East 5th St.

KI 2-4407

SANTA ANA

Shop Hours Monday to Friday 8-5, Saturday 8-12
PICKUP AND DELIVERY

96 MOBILE HOMES & TRAILERS

ANGELUS custom 50x10' 1
bedroom. Choice corner.
Fully fenced space. Imma-
culate. \$5500. 824 W. 15th
St. space 6. Newport Beach
MI 6-2692, after 5:30 &
weekends.

LIKE new Chevrolet 1/2 ton
truck with Travel Queen
camper. With Butane or
elec. stove & refrigeration.
Overized bed. Only 15,000
miles on truck. LE 6-6164

10'00 and 10'00 50x10, 2 bed-
room nicely furnished. Alu-
minum awning. See to ap-
preciate, excellent condi-
tion. 2191 Harbor LI 8-0127

1960 Teardrop trailer. Bu-
tane stove. Cabana, 9 gal-
lon water tank ice chest.
\$350 LI 9-3683

TRAILER home for rent
Rolling Homes Trailer
Park space 8 1973 New-
port Blvd LI 8-9837.

18' 1958 Trailer. Factory
built. Never used. Needs
parts & work \$450
OR 3-5019 evenings

97 AUTOMOBILE SUPPLIES

CLASS 97 Jan
54 DeSoto 278 cu. inch Isky
cam & equipment. Drag,
star six pot. Beautifully
ported heads. Double disk
velvet touch. Aluminum
timing & bell housing plus
7 jama. 1/2 over. Make of-
fer. MI 6-3433

98 AUTOMOBILE REPAIRING

99 TRUCKS & TRACTORS

60 CHEV. 6 CYL. 1/2 Ton
"FLEETSIDE" PICKUP
sparkling orig. Lido blue
dix., big window cab, rear-
wrap bumpers, radio, etc.
Hurry on this one! ONLY
\$1295!
Dir. Guar. Best GMAC
terms! 946 S. Coast Hwy.,
Laguna. HYatt 4-7744.

58 CHEV. 6 1/2 ton FLEET-
SIDE PICKUP. Rearwrap
bumper, panoramic dila-
cab, R/H, etc. Xint. cond.
thru-out! Orig. Jamaica
blue. ONLY \$999! Dir.
guar.
Best GMAC terms! 946 S.
Coast Hwy., Laguna. HYatt
4-7744

56 CHEV 6 PICKUP 8 ft.
box panoramic cab, rear-
wrap bumper, R/H
Chrome, eq. etc., etc.
Sparkling canary yellow.
ONLY \$795.
Best GMAC terms. 946 S.
Coast Hwy. Laguna.
HYatt 4-7744

1956 F 350 Ford 1 1/2 ton
truck, factory stake bed
600 miles on complete en-
gine overhaul, custom cab.
\$795 847-5862.

FORD 1930 Roadster pickup.
Mostly restored. Cherry.
\$450. MI 6-3843.

100A IMPORTED & SPORT CARS

ALFA ROMEO

62 ALFA ROMEO

Giulietta Spider Rdster 8,000
miles. Like new \$2995.
MILLER-CONNELL CHEV.

700 W. Coast Hwy
Newport Beach LI 8-2258

ANGLIA

60 ENGLISH FORD "An-
gilia Dix" TUDOR, 4 spd
trans. Htr. W/walls, etc.
Glistening Thames blue w/
blue leatherette inter. A
smartly stiyed economy
winner with a mother &
father. Investigate!

ONLY \$799

Dir. guar. Best GMAC
terms! 946 S. Coast Hwy.,
Laguna. HYatt 4-7744.

'59 FORD ANGLIA

Heater, Very Clean, Real
Economy. \$577.

Jim Siemons Imports
1511 S. Main St.
Santa Ana KI 2-3954

AUSTIN HEALEY

"Sparkling Beauty" 57 Austin Healey Rds.

Performs like a new one, 4
passenger tool has radio
and new white top. Here's
your Chance for real
value in quality Sports
Car.

Bank financing arranged.
STOP! SHOP! SAVE!

Open Sundays BAY MOTORS

2004 Harbor
Costa Mesa MI 6-3244

57 AUSTIN HEALEY

ROADSTER. Modified with
4 speed transmission, wire
wheels & overdrive. \$1495

Jim Siemons Imports
1511 S. Main St.
Santa Ana KI 2-3954

100A IMPORTED & SPORT CARS

MARQUIS MOTORS

AUTHORIZED SALES & SERVICE

Jaguar, Volvo, Triumph,
Alfa Romeo & Fiat
Owned and Operated by
Frank Prentice &
Mel Curland
1402 S. Coast Hwy.
Laguna Beach HY 4-1139

AUSTIN HEALEY

'62 AUSTIN

HEALEY. This is the deluxe
roadster, wire wheels, elec-
tric overdrive. New Dunlop
tires. Only 8000 miles.
White with black hyde.
Only \$2895.

MILLER-CONNELL CHEV.
700 W. Coast Hwy.
Newport LI 8-2258

FERRARI

FERRARI, 1959 250 GT Fe-
rina Coupe dark blue with
black interior, first class
condition ST 8-4373 (Sher-
man Oaks).

KARMANN GHIA

57 KARMANN GHIA

Radio & heater. \$1195

Jim Siemons Imports
1511 S. Main St.
Santa Ana KI 2-3954

MERCEDES BENZ

59 MERCEDES BENZ

Diesel 4 door with radio &
heater. \$1595

Jim Siemons Imports
1511 S. Main St.
Santa Ana KI 2-3954

1962 Mercedes Benz 190 SL
solid removable hardtop
leather upholstery low
mileage. Original owner
\$4,500. OR 3-7272 Lido
Shipyards.

MG

MGA 1958. New top.
548-2080.

OPEL

OPEL 1959 Station wagon,
radio and heater, good con-
dition \$650. Phone
KI 5-1631, 3000 Royal
Palms Drive, Apt. A.
Costa Mesa.

PORSCHE

1960 Porsche, coupe, one own-
er 21,000 miles chrome
wheels FM radio, ski rack.
OR 5-0350. OR 3-7559 aft-
er 6.

PORSCHE 1961, 1600 N
AM-FM Blaupunkt radio
Like new. Inquire 203
Opal Ave., Balboa Island
673-7405.

TRIUMPH

'57 TRIUMPH

TR-3 Roadster. Extra sharp
— White with blue leather
interior. Wire wheels, Ra-
dio & Heater

\$999

GROTH CHEVROLET
Huntington Bch. LEX 6-6087

TRIUMPH 1960 convertible.
Excellent shape thruout, 4
speed transmission. \$900.
TW 3-9974.

FOR sale, TR-3 1960 model
Radio and heater. 544-1630

VOLKSWAGEN

57 VOLKSWAGEN

Sun roof, AM-FM radio, \$990
Jim Siemons Imports
1561 S. Main St.
Santa Ana KI 2-3954

Sell that old stuff!!
Dime-a-Lines are for You!

100A IMPORTED & SPORT CARS

NOW OPEN

P.A.M. FOREIGN CAR SERVICE

Specializing in
Volkswagen & Porsche
service & repair
3001 Newport Blvd.
Newport Beach 675-3385

100 Automobiles for Sale & Wanted

BUICK

BUICK Super 1955, 2 door,
full power, white with blue
top. Excellent condition in-
side and out. Looks and
drives just right. Private
owner. 506 Acacia, Corona
del Mar, OR 3-7492.

BUICK 1962 Special V8.
4050 miles Radio, heater.
Power steering, brakes &
transmission, \$2400. Call
847-5769 evenings & week-
ends.

BUICK 1955 Special hard-
top coupe. A one owner
local car. Real good condi-
tion. Private party.
536-2025.

BUICK 1955 Century, 2 door
hardtop, runs real good.
\$225. Also 1949 Buick con-
vertible, good transportation,
\$75. OR 3-0634.

BUICK 1955 Super. One own-
er, good car, needs few
minor repairs, \$375. Pri-
vate party. Liberty 8-7308
after 7 p.m.

'52 BUICK, radio, heater,
good tires, runs good. \$85
OR 3-3889.

BUICK Convertible 1955, su-
per, \$350. Contact
OY 6-1510.

CADILLAC

Best in the U.S. One Owner Tool

'50 Cadillac 4 Window
Hardtop. All original thru-
out. Local one owner. Can
furnish all the details. Full
power, all white, luxurious
interior reflects the care
and quality of this beau-
tiful car. Bank financing if
desired.

STOP SHOP! SAVE!
Open Sundays

BAY MOTORS

2054 Harbor
Costa Mesa MI 6-3244

Prestige plus Quality 61 Cad Sedan Deville

"Factory Refrigeration"
Everything power equip-
ped. The best we have ever
offered. Be the first on
this magnificent near new
car. Bank financing ar-
ranged. One full year's
Warranty.

STOP SHOP! SAVE!
Open Sundays

BAY MOTORS

2054 Harbor
Costa Mesa MI 6-3244

Sell that old stuff!

TRANSMISSION OVERHAUL
\$42.50
B & T AUTOMATIC
TRANSMISSION

TRANSMISSION Overhaul
\$39.95 plus parts. Seals
\$29.95 plus fluid. All work-
manship and parts guar-
anteed 6,000 miles. 16
months to pay on approv-
ed credit. S&S Automatic
Transmissions, 2039 Har-
bor Blvd., Costa Mesa
MI 6-7114.

99 TRUCKS & TRACTORS

1953 ton and 1/2 chevy Truck
\$150 MI 6-2700.

DAILY PILOT
CLASSIFIED
675-3311

100 Automobiles for Sale & Wanted 100 Automobiles for Sale & Wanted 100 Automobiles for Sale & Wanted

MARK DOWNING FORD INC. IS FIRST AGAIN!
IN ORANGE COUNTY, WITH

EVENING PARTS AND SERVICE OPEN WEEK 'TIL 10! -FREE!-

WITH THIS AD! CHASSIS LUBRICATION
AFTER 6 P.M. ANY WEEK DAY

"ORANGE COUNTY'S LEADING FORD DEALER!"

Mark Downing Ford
18575 BEACH BLVD. (HIWAY 39) HUNTINGTON BEACH

TODAY'S SPECIALS!

60 FORD . . . \$1195
2 Door. Radio, heater, Fordomatic, power steering. 27,000 actual miles! Fairlane 500!

61 JAGUAR . . \$3495
3.8 Sdn. 12,000 actual miles. Wire wheels. Red!

62 CADILLAC . \$5495
Sedan DeVille. Factory air, all power.

58 CADILLAC . \$1895
Fleetwood. All power

61 FORD . . . \$1495
Falcon Ranchero. Radio, heater, metallic blue. CHOOSE FROM \$100,000 USED CAR STOCK OF CLEAN USED CARS! at

JOHNSON & SON
Lincoln Mercury
600 W. Coast Hwy. LI 8-7751
NEWPORT BEACH

FORD

62 T-Bird. Factory air-conditioner, power, etc. Mink grey. Never scratched. Gentle, local miles. Cost \$5565. Sacrifice \$4250. MI 6-4995.

57 FORD V-8 Club Sedan. Standard shift. Radio, heater. Looks and drives beautiful. \$695. Auto Wholesale. 915 S. Main, S.A. KI 3-7691.

1957 FORD 8 passenger wagon stick shift overdrive, radio, heater, white walls 3326 E. Coast Hwy, Corona del Mar. OR 3-7005.

FORD 1953 6 cylinder. Stick shift, radio, heater. \$150. Call 646-8267 after 6 p.m.

Ford 1953 wagon, V-8, overdrive, radio, heater. \$275. LI 8-4835.

FORD 1959, 4 door wagon, radio, heater White side walls, cruiseomatic. Excellent condition. \$1395, 1235 S. Oak, Santa Ana

T-BIRD 1960 hardtop. Full power, factory air. Original tires. Sacrifice! Ford 6. 1957 deluxe 2 door. Stick Clean. OR 3-6234.

FORD

KEY
58 FORD (Galaxie) Convert. \$1199

59 FORD GALAXIE CONVERTIBLE. An excellent fully equipped popular model at fantastic savings. All white exterior with contrasting interior. Looks & drives just right \$1495. Auto Wholesale, 915 S. Main, S.A. KI 3-7691.

FORD Sunliner 1955 convertible. New black top, tonneau cover, custom upholstery, good tires, Fordomatic, Make offer. Huntington Beach, 897-3994.

MERCURY

!King of the Krop!
60 Merc Pk Ln Conv.

Everything power, radio, heater, big transmission, all white, red leather interior, new top, very high rubber. A real luxury convertible at tremendous savings.

\$2395 full price
Up to 36 Months Financing
STOP SHOP! SAVE!
OPEN SUNDAYS
BAY MOTORS
2054 Harbor
Costa Mesa MI 6-3246

OLDSMOBILE

★60 OLDS 98 \$2495
2 DOOR Hardtop. Radio & Heater. Auto. Full pwr.
STANBURY BUICK
234 E. 17th LI 8-7765
Costa Mesa

OLDSMOBILE

Performance A-Plenty
61 Olds F85 4 Dr.

STICK SHIFT
Radio, heater, all white, show room fresh, finest of the Compacts, finance full purchase price if you wish!

STOP! SHOP! SAVE!
Open Sundays
BAY MOTORS
2054 Harbor
Costa Mesa MI 6-3246

I Be Important!

61 Olds 88 Hardtop Radio, heater, dual Hydra. full power, one owner too! Will furnish local owners name for reference. Bank financing — yrs. warranty

STOP! SHOP! SAVE!
BAY MOTORS
2054 Harbor
Costa Mesa MI 6-3246

Your Merry Olds!

"Factory Refrigeration"
57 "88" 4 Dr. Sedan. Full power too! Radio, heater, Hydramatic. Real sharp. Mechanically the best! Can finance full price too!

\$1095 Full Price
STOP SHOP! SAVE!
OPEN SUNDAYS
BAY MOTORS
2054 Harbor
Costa Mesa MI 6-3246

100 Automobiles for Sale & Wanted

OLDSMOBILE

Alaska White Beauty!
58 OLDS super "88" 4 DR. HDTOP Sed. w/factory "AIR CONDITIONING" & full power eqpt. Every inch a man's car!

Only \$1199!
Best GMAC terms. 946 S. Coast Hwy., Laguna. HYalt 4-7744 Dealer

OLDSMOBILE 98, 1959, full power, electric seats, windows, \$400 and assume balance of \$1,438 owner. LI 8-0227.

PLYMOUTH

KEY
58 PLY. Fury 2-dr. \$1299

PONTIAC

55 PONTIAC STICK 2 door. 46,326 miles — still tight & in excellent condition. Best offer. Private party. OR 3-2762 eves & weekends

60 PLYMOUTH FURY STATION WAGON. All Power. Top Luggage Rack, Radio, Heater and low mileage. ONLY \$1895. MANDIC MOTORS, Huntington Beach

PONTIAC 1956 2 door hardtop. New paint, white side walls, radio, heater, \$495. LI 8-0116 after 4 p.m.

100 Automobiles for Sale & Wanted

PONTIAC

No reason to wait!
60 Pont Bonne Cpe

The most beautiful one we have ever offered. All of General Motors finest appointments. 2 tone, w/s/w tires. Absolutely showroom fresh. Bank financing too!

STOP SHOP! SAVE!
OPEN SUNDAYS
BAY MOTORS
2054 Harbor
Costa Mesa MI 6-3246

All the Goodies!
58 Ply Belved 4-dr.

Factory refrigeration, everything power, radio, heater, automatic, 2 tone, w/s/w tires, extra nice thru-out.

STOP SHOP! SAVE!
\$1095 full price
Finance the full price too!
OPEN SUNDAYS
BAY MOTORS
2054 Harbor
Costa Mesa MI 6-3246

PONTIAC 1956 Bonneville Vista power brakes and steering. \$2150. Owner. OR 3-2607.

100 Automobiles for Sale & Wanted

PONTIAC

KEY
55 PONT. 4 Door \$299

ROY CARVER
PONTIAC-TEMPEST
Orange City's exclusive dir for Facel, Vega - Rolls Royce - Bentley. 1400 W. Coast Hiway, Newport Beach. LI 8-3466.

PONTIAC 1955 4 door sedan. Power brakes, Hydramatic, radio, heater, \$295. Private party. 212 Onyx, Balboa Island, Call 673-9396.

RAMBLER

!!GAS MIZER!!
58 Ramb Dlx 4-dr.

Radio, heater, stick shift, all white, exceptionally good mechanically. Make your payments from the gas you save. Can finance full purchase price, too!

STOP SHOP! SAVE!
OPEN SUNDAYS
BAY MOTORS
2054 Harbor
Costa Mesa MI 6-3246

THE DODGE DEPENDABLES ARE HERE!



Cupid has traded his arrow

for a Dart!!!

COMPACT '63 DODGE DART You'll lose your heart to this one and so will your whole family. Dart is the fresh new compact in the large economy size. You get the low price and low upkeep costs of a compact, along with the family-size room and family-size comfort of a much larger car. Check our deals. Compare trade, compare price! Then let your heart be your guide. See the low-cost, compact Dart today.

COME IN AND DRIVE THE DEPENDABLES AT

HARBOR MOTORS
2150 HARBOR BLVD. COSTA MESA
MI 6-5091

**1963
AUTO
SHOW**

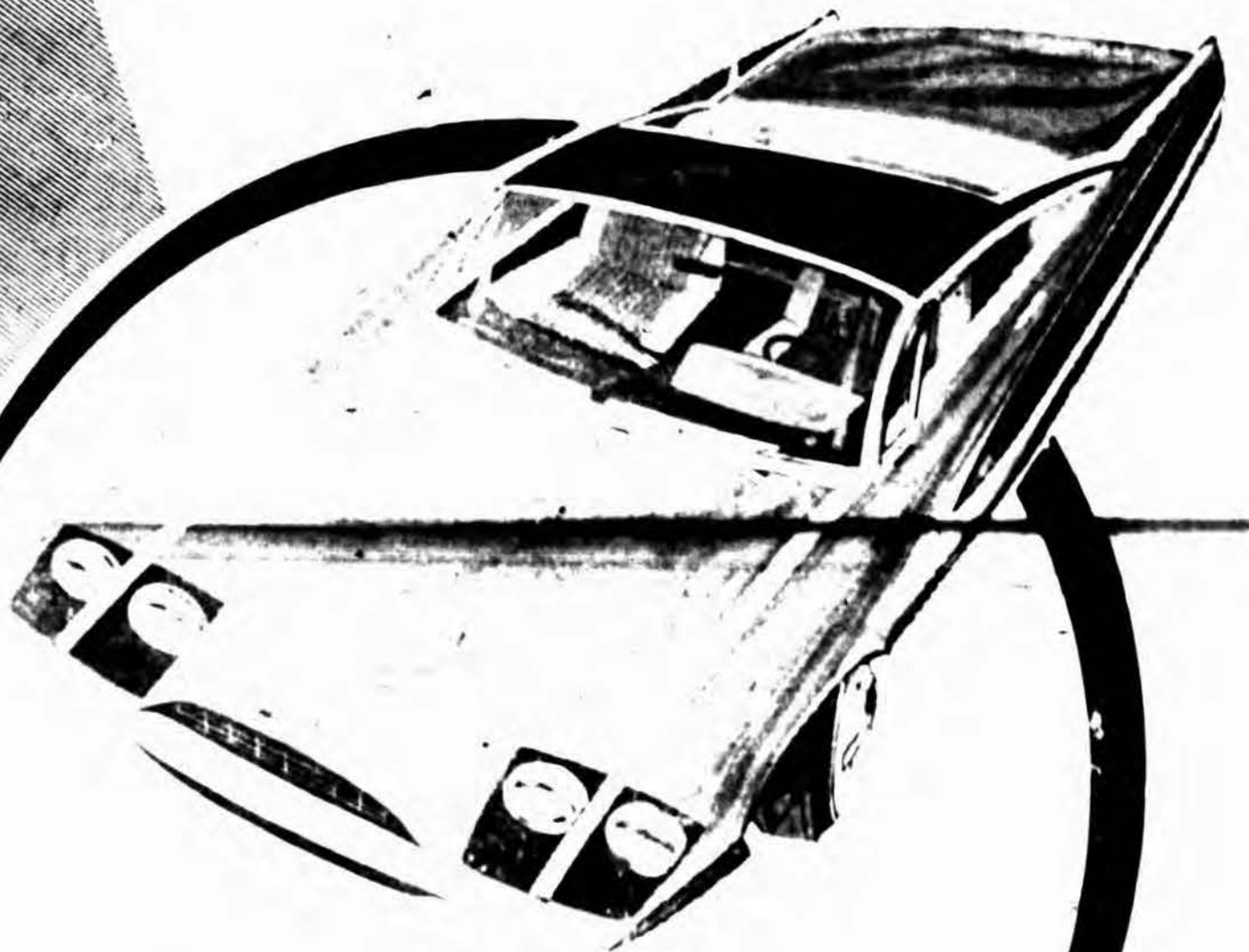

SEE WHAT'S NEW FOR 1963

FRIDAY AND SATURDAY

9:00-9:00 P.M.

9:00-6:00 P.M.

NOVEMBER 9 & 10

**5 Points
Shopping Center**



COAST HWY

**MAIN STREET & BEACH BLVD.
HUNTINGTON BEACH**

It's a Car-nival

First Annual Auto Show Set in HB

It's a car-nival!

Franchised dealers of the Huntington Beach area get together this Friday and Saturday to stage the first annual Huntington Beach Automobile Show.

The big event takes place at the Five Points Shopping Center, at Main Street and Beach Boulevard.

Scores of automobiles are to be displayed at the open air show, including an array of the newest sports cars and the cream of the American stock cars.

Hours for the show Friday are from 9 a.m. until 9 p.m. Saturday has the same starting hour, but the show will wind up at 6 p.m.

Franchised dealers taking part include the following:

Mark Downing Ford, Terry's Buick, Mandie Motors and Groth Chevrolet, Huntington Beach; Roy Carver Pontiac and Johnson and Son Lincoln-Mercury, Newport Beach; Omega Oldsmobile and Harbor Motors, Costa Mesa; Sport Car Center, Newport Beach and Santa Ana; and Slemons Imports, Santa Ana.

Spend Lots

Purchase Cars

Boosted by opening of the California regularly buy Mackinac Bridge, tourist more new cars than the res-
sponding in Michigan's Upper Peninsula now is estimated at New Yorkers are in second
\$160,000 a year. place.

"HAVE YOU
VOLVO'D TODAY?"

SEE PAGE 6 OF THIS SECTION

More Bargains By Far

With DAILY PILOT Classified Ads!

NOW AT ORANGE COUNTY'S LEADING FORD DEALER

THE T-BIRD TOUCH!



'63 super torque Ford Galaxie

'63 super torque Ford Galaxie: 500/XL 2-Door Hardtop. The look, the power — and now the feel of the fabulous Thunderbird! The glamorous '63 Ford Galaxie has a ride so new, so effortless, so Thunderbird-smooth, you must try it to believe it! Super torque thrust ranging up to 405 hp (optional). Exciting new elegance — including an optional Swing-Away steering wheel that moves over to let you in. It's the liveliest of the Lively Ones for '63!

AMERICA'S ECONOMY

CHAMP!



TOPS IN STYLING TOO

'63 FALCON (Futura Sports Convertible). Fun is what's new in Falcon. America's all-time economy champ. The fun begins with the first 'Falcon' Convertible and runs through 15 of the liveliest, lowest-costing cars and wagons in the land. And this year, Falcon goes even further

to save you money and bother. All '63 Falcons have the exclusive twice-a-year service saving features of big Fords. Options include bucket seats, 4-speed floor shift, sizzling 170 Special Six (Special Six standard in Convertible) ... along with power-operated top.

*Except Falcon Station Wagon and Club Wagon

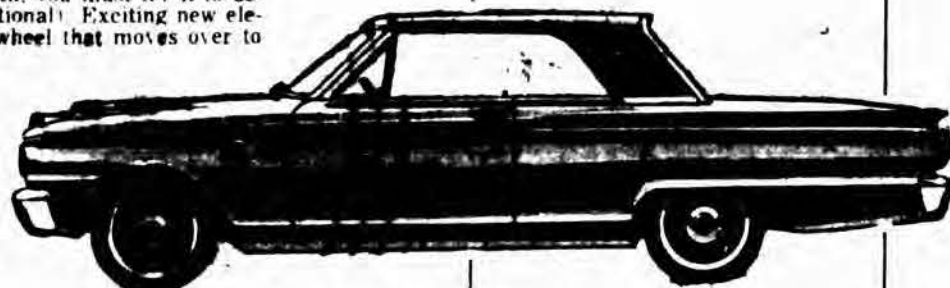

'63 Ford Fairlane Hardtop

'63 Ford Fairlane Hardtop. Hot new midweight ... with V-8 punch! Presenting a full line of nine stunning Ford Fairlanes! New styling! New power! Wide 'n handsome choice! Three new midweight wagons. Two dashing new hardtops. Four jaunty sedans. All give you big car room, ride, performance ... nimble new size ... saving price. Optional bucket seats ... new 260 V-8 ... (or standard Six). Fairlane — new idea in cars!

VISIT OUR DISPLAY

at the

AUTO SHOW

NOV. 9 & 10

SEE THE COMPLETE '63 LINE OF FORDS, FALCONS AND THUNDERBIRDS!

Mark Downing FORD, Inc.

18575 BEACH BLVD. (HWY. 39)

HUNTINGTON BEACH

VI 7-3566

KI 9-1126

Here's what the other '63's wish they looked like!



- GRAND PRIX
 - TEMPEST
 - LE MANS
- IN OUR SHOWROOM

Wide-Track Pontiac for 1963

See the 1963 Pontiac Line November 9 & 10

AUTO SHOW — 5-POINTS SHOPPING CENTER

Main St. & Beach Blvd. (Hwy. 39) Huntington Beach

ROY

CARVER

PONTIAC

1400 WEST COAST HIWAY

NEWPORT BEACH

LI 8-3486

Volks Getting Popular

LOS ANGELES—Ten years ago there were few takers for Volkswagen dealerships, particularly among people who knew much about the automobile business. While events proved the experts wrong—U.S. registrations of Volkswagens rose from 601 in 1952 to 177,308 in 1961—the odds were on their side.

First to agree with this is Samuel Weill Jr., executive vice president of Competition Motors Distributors, Inc., Volkswagen distributor for Southern California, Arizona, and Southern Nevada.

In 1953, John von Neumann, president of Competition Motors, and I canvassed Southern California car dealers, almost door-to-door, trying to get them to take on VW. The ones who didn't laugh at us looked at us as if we were crazy.

"You couldn't blame them," Weill says. "Everything about our deal was wrong. Cars were getting bigger, not smaller. The public was going for ornamentation, not Plain-Jane styling. Our car was funny-looking and built backwards, with the engine air-cooled, yet—in the back instead of the front."

"But maybe the greatest sin of all was that we couldn't even guarantee a supply of cars. There wasn't any Volkswagen organization in the United States, and we—Competition Motors—weren't official distributors. All we had was a letter from the Volkswagen factory permitting us to sell cars until a distributor for the area has been named. On the strength of this letter, von Neumann abandoned the two-car garage we had been working from on Ventura Boulevard and leased a larger building on Vine Street."

Most of the few Volkswagens Competition Motors brought to the West Coast came in overland from East Coast ports, a long, slow, and expensive procedure. Von Neumann and Weill saw to it that as many people as possible got a chance to drive the cars, and this turned out to be the route which led to the formation of a dealer organization.

"Very often, a man would drive a VW over a weekend, then come in Monday morning and ask for a dealership. Few had ever been in the car business before, and their backgrounds were astonishing. Among them was a Swedish masseur, a retired attorney, a building contractor, numerous gas station operators, and a sprinkling of housewives."

"Most of the dealers we picked up by this route had two things in common. Lots of enthusiasm, and nothing to unlearn. This last point was important, because the Volkswagens had to be sold differently from other cars. People who were interested in buying VW's were too knowledgeable to stand for high-balling or low-balling or other kinds of pressure selling. Salesmen had to learn to ease off and let the car sell itself. That wasn't too difficult, because most buyers who came in had driven Volkswagens and were pre-sold."

"Not all of the early dealers survived, but most of them did—and that's why today you find a dealership being run by an ex-school principal, a band leader, women, a rancher, an ex-dress-salesman, and so on."

The big turn-around in the dealership situation began to take place in 1955, Weill says. "Applications from established dealers began to come in, in healthy numbers. By then we were an official distributorship; there was a guaranteed continuous supply of cars—not all we could sell, but enough to support a nucleus of dealers, and the odd-looking Volkswagens no longer a complete oddity to the public. The sales nationally that year reached 28,907 sedans—plus 2,021 trucks."

Nylon Content

The nylon content of 1963 Dodge floor carpeting has been doubled, thus providing greater durability and easier cleaning.

GOTTA DIME?
RUN A LINE!

Low-Price Field

New Dodge Roomier

By ANDY ZERBO
Dodge introduced a longer, roomier, standard-size entry in the low-price car market today.

The new Dodge is built on a 119-inch wheelbase and is six inches longer than last year's models. The Dodge line offers a choice of 24 different models in three series.

Both the popular-price Dodge and its compact companion, the 1963 Dart, will be

shown to the public at dealers' showrooms on October 2. Dodge General Manager Byron J. Nichols said the new Dodge, the compact Dart and the luxury-line Dodge 880 — to be introduced in December — will give motorists the widest selection of cars in the company's 49-year history.

"We have increased the size of the Dodge, given it greater performance capabilities, lengthened its poten-

tial life and reduced its servicing requirements," Nichols said. "We have done this, especially, to permit its owners to take full advantage of our nation's fast-growing network of fine highways and freeways."

"Owners of 1963 Dodges will be able to travel longer distances more rapidly, with maximum safety and in greater comfort."

Further, we believe that

the 1963 Dodge has been engineered and styled so that it meets completely the needs and desires of a majority of the American car buyers."

MORE ROOM

Nichols said the bigger dimensions of the new Dodge make possible substantial increases in passenger roominess and comfort, and in trunk space. Leg room for back seat passengers, for example, has been expanded by nearly two inches and knee clearance by nearly one and one-half inches. Trunk space has been increased by more than 10 per cent.

While the Dodge is larger,

less than 45 pounds of weight have been added and its favorable power-to-weight ratio has been maintained, Nichols said. The 119-inch wheelbase Dodge is offered in three series: the lowest-price "330," the middle-line "440," and the deluxe Polara.

Eight sedan and station wagon models are in the 330 series; eight sedan, hardtop and station wagon models in the 440 series; and six sedan, hardtop and convertible models in the Polara series.

In addition, there are two high-performance sports models — the Polara 900 two-door hardtop and convertible. Both have bucket seats and

convenience consoles. The Dodge for '63 also offers a wide choice of engines, including a 225-cubic-inch Slant Six and a family of V-8s with displacements ranging from 218 to 363 cubic inches.

A spirited 363-cubic-inch "eight" is standard on the new Polara 900, successor to the 1962 model which was

DAILY NEWS / NEWS PAPER
Thurs., Nov. 8, 1962

named "Performance Car of the Year" by a leading automotive magazine.

Also available on a limited basis to certain car enthusiasts is a special Ram-Charger V-8 with a 400-cubic-inch displacement.

VOLVO D TODAY?

SEE PAGE 6 OF THIS SECTION

OLDSMOBILE for 1963 trend-setter in style! pace-setter in performance!

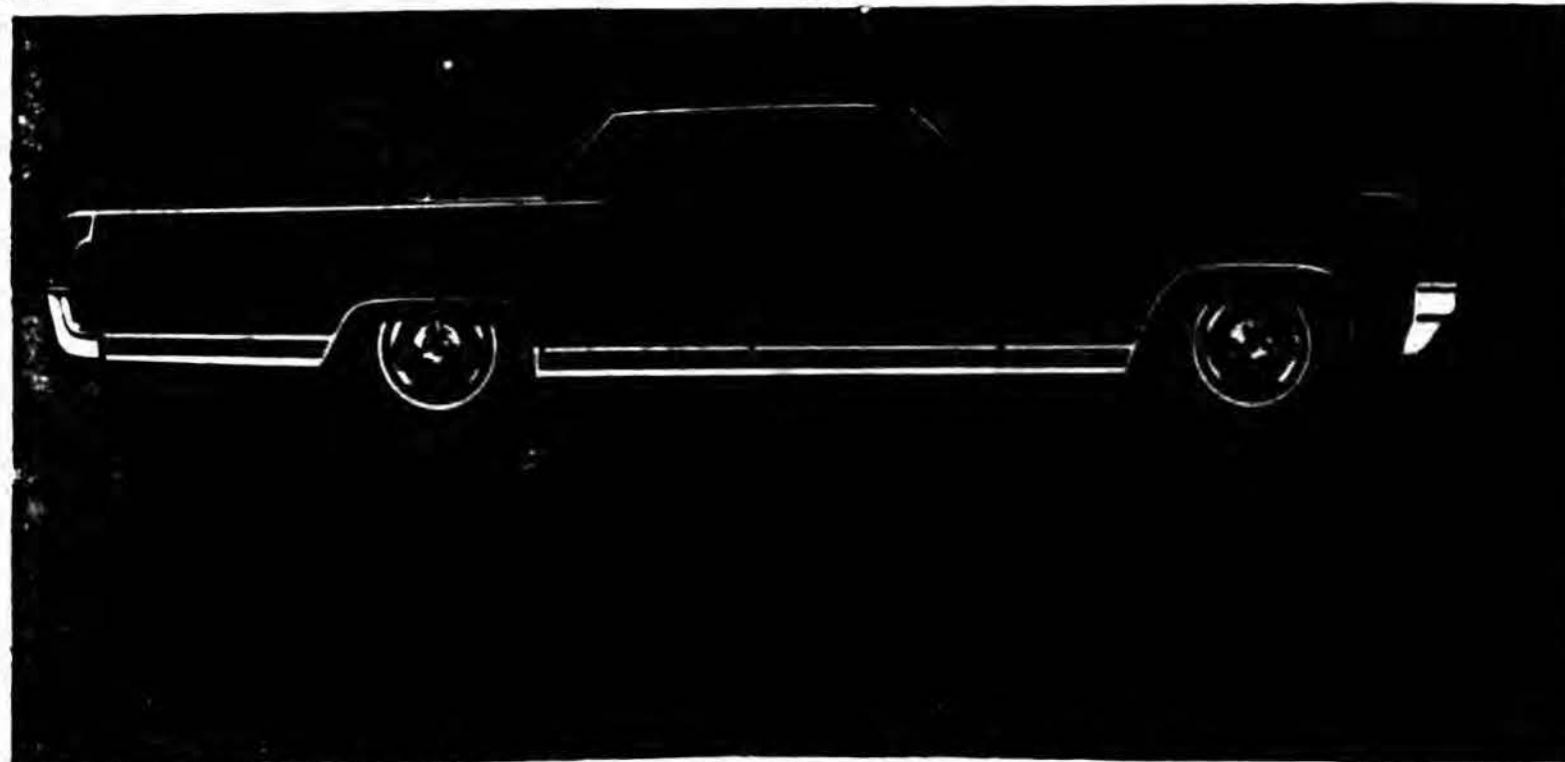

NEW STYLE TO EXCITE YOU! NEW LUXURY TO DELIGHT YOU

Here's the year's most tasteful combination of elegance and performance. Oldsmobile for 1963! Wide new choice of exciting body styles! Stunning interior detailing! Responsive V-8 engines with up to 345 horsepower. There's even a new 7-position Tilt

Away Steering Wheel, optional steering wheel on all full-line models. See and drive the style-leading 1963 Oldsmobile—now on display in our showrooms. You'll find there's a rocket to fit your pocket!



EXCITING NEW BLEND OF BEAUTY AND ACTION - IN THE LOW PRICE FIELD!

A longer look... a zestier feel... and every inch an Oldsmobile! That's the F-85 for '63... the beautiful, practical way to move up to Oldsmobile! Powered by a spirited aluminum V-8 that delivers up to 195 horsepower! Handles like a dream—turns full

circle in 37 feet! Features a smooth coil spring ride. And there's a choice of coupes, sedans, station wagons, convertibles... plus the revolutionary JETFIRE.

NOW—PRICES START AT ONLY \$2548

See The 1963 Oldsmobile Line—The Car With That "Something Extra" at The 5 Points Shopping Center Auto Show, Nov. 9 & 10, Main Street & Beach Blvd. (Hwy. 39) Huntington Beach.

AND ALSO AT

1680 NEWPORT BLVD
WE ARE NEVER SATISFIED... UNTIL YOU ARE!
OMEGA OLDSMOBILE
Costa Mesa

Your Local Direct Factory Authorized Oldsmobile Dealer for Huntington Beach and the Entire Harbor Area.

Most Cars Get Two-Ply Tires

DETROIT (UPI) — The American auto industry plans to equip about 80 per cent of its 1963 models with two-ply tires.

And that is quite a change in a short period of time. None of the 1960 models used two-ply tires as original equipment.

The trend is still continuing and it is quite possible that all the 1964 models will be equipped with the new tire, according to forecasts by Goodyear.

The concept behind the new tires is this: Four plies of rubber-coated tire cord in the tire body have been replaced by two plies of giant-sized cord with no loss of basic strength.

Walter Lee, director of tire research at Goodyear said the benefits of the two-ply are that "you have a tire that is more flexible and in which the cords

work together better, causing the tire to absorb less power as it rolls and consequently building up less heat."

Lee said the more flexible tire offers a smoother, softer ride; reduced rolling resistance means better fuel economy, and less heat build-up makes for durability at high speed.

Although the changeover to two-ply tires has been fast by industry standards none of the customary testing procedure was eliminated. Rubber companies making the tires said they tested them for millions of miles before putting them on sale.

Testing was also conducted by the auto manufacturers. By the 1961 model year, the auto firms had tested only the smaller sizes and equipped many of their compact cars with them, Lee said.



PONTIAC'S HIGH VOLUME production series, the Catalina, is represented here by the 1963 four-door hardtop model. Its new styling is graceful, massive, elegant and distinctively Pontiac. There are six other Catalina models; a sports coupe, two and four-door sedans, six and nine-passenger Safari station wagons and a convertible. In addition to new styling, new colors and new interiors, the 1963 Pontiacs offer greatly improved front and rear suspension, self adjusting brakes, increased engine performance, less owner maintenance and significant developments in new accessories and safety features.

Grille Sets Off Rambler

By BARNEY McCLURE
Huntington Beach
Automotive Correspondent

From the front, the new Rambler displays a distinctive concave grille with vertical grids setting off the Rambler name stamped in the center of the grille. The Ambassador carries its own nameplate. The all-new

grille is of one-piece aluminum construction with bright anodized finish for greater corrosion resistance.

Massive front and rear bumpers of deep wrap-around design eliminate the need for bumper guards. Rectangular-shaped turn and parking lights in front and the rear backup lights are inte-

grated into the bumper design in a recessed position. The front lights are amber colored for better identity in both day and night driving.

The advanced type of single-unit construction introduced for the first time in the '63 Rambler is a major innovation in the field of body engineering. Coupe stated.

Increased Size Marks Change in '63 Cadillac

The Cadillac story for 1963 is one of increased size, significant engineering accomplishment with a new engine and drive line plus still greater emphasis on comfort and convenience.

"Designed to leave no question as to its identity, the 1963 models say Cadillac from every angle," says Harold G. Warner, general manager of Cadillac and vice president of General Motors.

"Cadillac's 1963 look is a blending of clean unbroken side metal with bold and definite components such as the hood, front fenders, grille, head lamps and roofs," Mr. Warner said.

Eleven models are one inch longer with nine of these 223 inches in over-all length. One is 215 inches and the two Series 75 models are 243.3 inches. Wheel base is unchanged on all models.

STATELY

The Fleetwood Sixty Special sedan's distinguishing characteristics are its stately roof, stainless rocker moldings along the lower edge of the body, the grille treatment above the rear bumper and the specially styled interior. Sharing the spotlight with Sixty Special are the two door models, the Coupe de Ville coupe.

Their new appearance is accomplished by a shortened roof line, a 38 per cent smaller back window and a crisp formal design to the metal surrounding the back light. With the shortened roof line the rear deck becomes seven inches longer, contributing greatly to the long and low silhouette.

In the area of comfort and convenience an elegant new instrument panel is featured on all models, while the interior trim groups include more styling combinations than ever offered before by Cadillac.

WOOD TRIM

Additionally, the use of wood trim is increased and options such as an adjustable steering wheel, AM-FM radio and combined air conditioning and heater controls appear for the first time on a Cadillac.

Competing with these exciting new interior and exterior innovations are the mechanical accomplishments in the 1963 Cadillac.

Heading this list is a new

engine. Lighter, more durable and more efficient, it features the use of the latest in metals for lightness and structure. Also featured is the grouping of accessories in one area for maximum ease of servicing in the field.

The water pump, oil pump, distributor and oil filter are mounted in one neat package on the die cast aluminum front cover. Horsepower remains the same at 325, displacement at 390 cubic inches and compression ratio at 10.5 to 1.

Safety Glass

Automobile manufacturers introduced safety glass as standard equipment on all their cars in 1928.

Better Dial

Instruments in the 1963 Dodge have anti-reflective dial faces for easy reading by the driver.

HAVE YOU
VOLVO'D TODAY?"

SEE PAGE 6 OF THIS SECTION

IT'S EXCITING! Chevy for '63



IMPALA SPORT COUPE



300 2-DOOR SEDAN



400 4-DR., 6-PASS. STA. WGN.



IMPALA CONVERTIBLE



BEL AIR 2-DOOR SEDAN



BISCAYNE 4-D., 6-PAS. STA. WGN.



GREENBRIER
DELUXE SPORTS WGN.



NOVA 400
CONVERTIBLE



FLEETSIDE
PICKUP



MONZA 900 CLUB COUPE

CORVETTE STING RAY
SPORT COUPE



**GROTH
CHEVROLET**

Just across from the pier

302 OCEAN AVE. HUNTINGTON BEACH KI 9-3005 LE 6-6506

fashioned for the future... HERE TODAY!



MG-B

Power In Hand—Lovely to Handle



MG 1100

A Revolution In Features—A Revelation to Handle



SPRITE

World's lowest priced True Sports Car



MG MIDGET

With Sporting Appeal From a Sporting Ancestry



AUSTIN 850

Nifty Thrifty 850—A little package of BIG Surprises.



AUSTIN HEALEY

On raceway or freeway... It's a Winner

SEE THEM
AT THE
AUTO SHOW
TEST DRIVE THEM AT...



FRITZ WARREN'S
SPORT CAR CENTER

2201 So. Main St. 701 East 1st St. 2914 W. Coast Hwy.
Santa Ana KI 5-1188 Santa Ana KI 7-0155 Npt. Bch. 646-7151

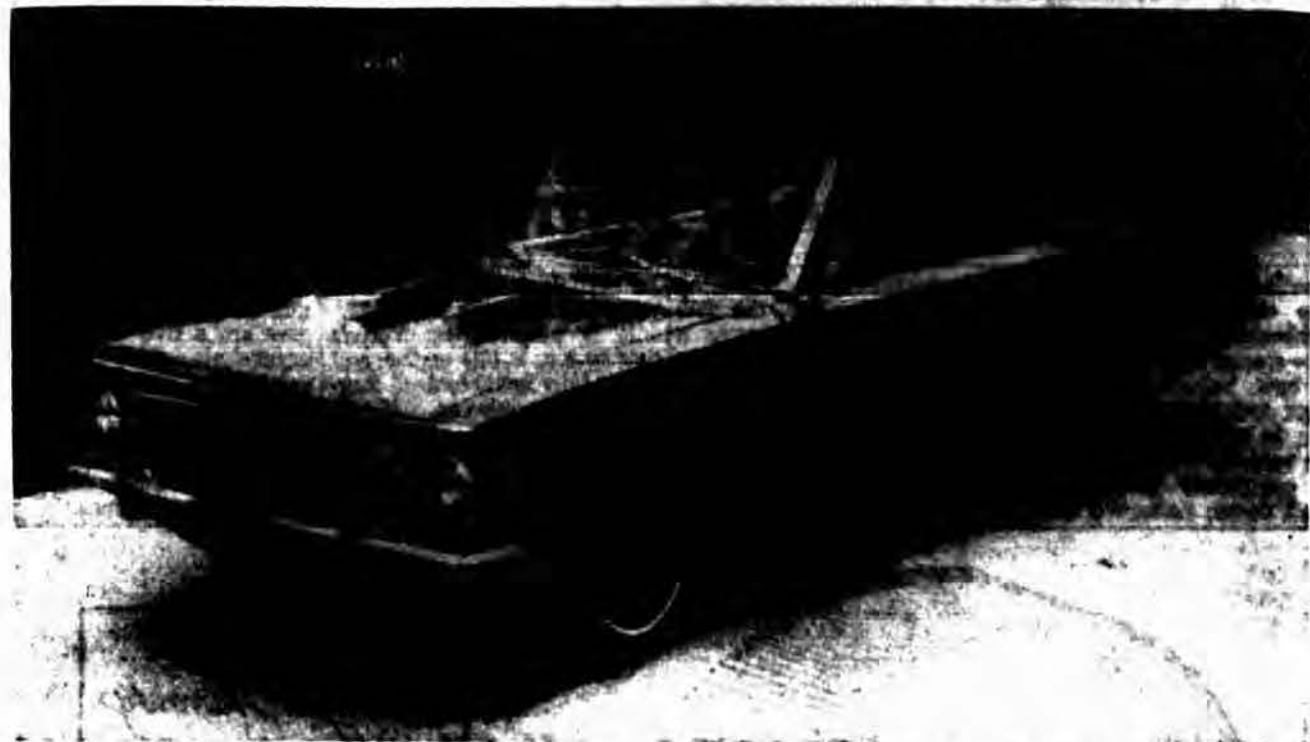

VALIANT CONVERTIBLE—Two new convertibles, the V-200 and the Signet 200, are added to the Valiant line in 1963, giving Chrysler Corporation's lowest priced economy compact entry a complete range of compact models and body styles. Shown above are

two views of the Valiant Signet 200 convertible, which features bucket seats and a manually or automatically operated top. First Valiant convertibles are scheduled for November production.

Wider and Longer

Economy Marks Plymouth

New styling, exceptional performance and fuel economy — plus a 50,000 mile or five year warranty on major power train components — are making the 1963 Plymouth a strong entry in the low price field this year.

The new Plymouth models have a wider, longer look to go with their widely acclaimed liveliness.

They are three inches longer and an inch wider than in 1962. A stylish new roof line with upright rear window, a longer rear deck with roomier trunk and smart new front-end styling gives the 1963 Plymouth a distinctively new appeal.

All 1963 Plymouth automobiles sold in the United States and Canada carry a new warranty for five years or 50,000 miles, whichever comes first on major power train components. Plymouth is the first of the low-priced, standard-sized cars to offer such extended owner protection.

STANDARD SIZES ONLY

The length of all 1963 Plymouth sedans, hardtops and convertibles is the same

205 inches. There are no intermediate, in-between models, short wheelbase or small engine cars in the line.

Standard power plants are the 225-cubic-inch inclined Six and the 318-cubic-inch Fury V-8. Both engines retain the economy features which have won for Plymouth victories in its class in the Mobil Economy Run the past six years in a row.

26 MODELS IN FOUR SERIES

Plymouth offers 26 different models for 1963 in four series. In the Savoy series there will be a 2- and 4-door sedan and a 6- and 9-passenger station wagon, both 6- and 8-cylinder. Belvedere offers 2- and 4-door sedans and a 2-door hardtop in both 6- and 8-cylinder models, and 6- and 9-passenger wagons with V-8 only. Fury with 4-door sedan and 2-door hardtop in both 6- and 8-cylinder models, and the 4-door hardtop, convertible coupe, 6- and 9-passenger wagons with V-8 only. The Sport Fury series will have a 2-door hardtop and convertible coupe with 8-cyl.

inder engines only.

All 1963 Plymouth cars have fully unitized bodies, made even better this year by means of additional corrosion protection, stronger structures and tighter sealing. The use of galvanized steel for sills, improved stainless steel for moldings, hub caps and parking lamp housings, plastic for a new improved type of molding clip, plus deeper body dipping and new splash shield for wet weather protection, all add up to exceptional resistance to corrosion.

Underhood protection also is improved through the painting of engine mounts, exhaust pipes and front suspension parts, and the zinc plating and cadmium plating of exposed mechanical parts. Exhaust system life is increased by expanded use of aluminized steel.

SEATING IS IMPROVED

Plymouth seats have improvements which provide additional comfort and durability. Heavier gauge spring wire, coil-type end jacks, and wire-reinforced foam pads help extend seat life, provide firmer support and reduce wrinkling. Thicker (2 1/2-inch) foam pads are used in front seats of Fury and Belvedere models.

Bucket seats in the new Plymouth have improved back angles, better springing and more luxurious padding. They are equipped with six-way, custom-positioned mountings.

ENGINE OPTIONS ADDED

For 1963 Plymouth presents new engine options which offer substantial increases in power and torque in the speed ranges frequently used by most drivers.

A new 361-cubic-inch power pack engine with 2-barrel

carburetor replaces the previous 318-cubic-inch power pack with 4-barrel carburetor. With this change there is a gain of 9 per cent in direct gear acceleration through the most usable speed range — 30 to 60 mph — while acceleration from zero to 30 mph also is improved.

Eyes Vital On Road,

Your eyes and how you use your eyes in seeing have a very important bearing on everything that you do when you're driving. For that reason, says the National Automobile Club, there are several pointers about the eyes and seeing that you should always keep in mind if you would keep yourself safe.

If you feel that you should wear glasses while driving, wear them. Your eyes may have been all right when you first took out your driver's license several decades ago, but time changes everything, including your eyes.

It also helps to know of any vision defects that you might have, so that you might compensate for them. Some people have extremely dominant right or left eyes, and the vision on the other side is uncertain.

Some people have poor side vision and are not aware of something approaching from the side until it is right on top of them.

In others, their ability to see declines very rapidly as speed increases.

Find how you stand in matters like that.

Announcing the new Renault R-8, the world's most advanced compact car

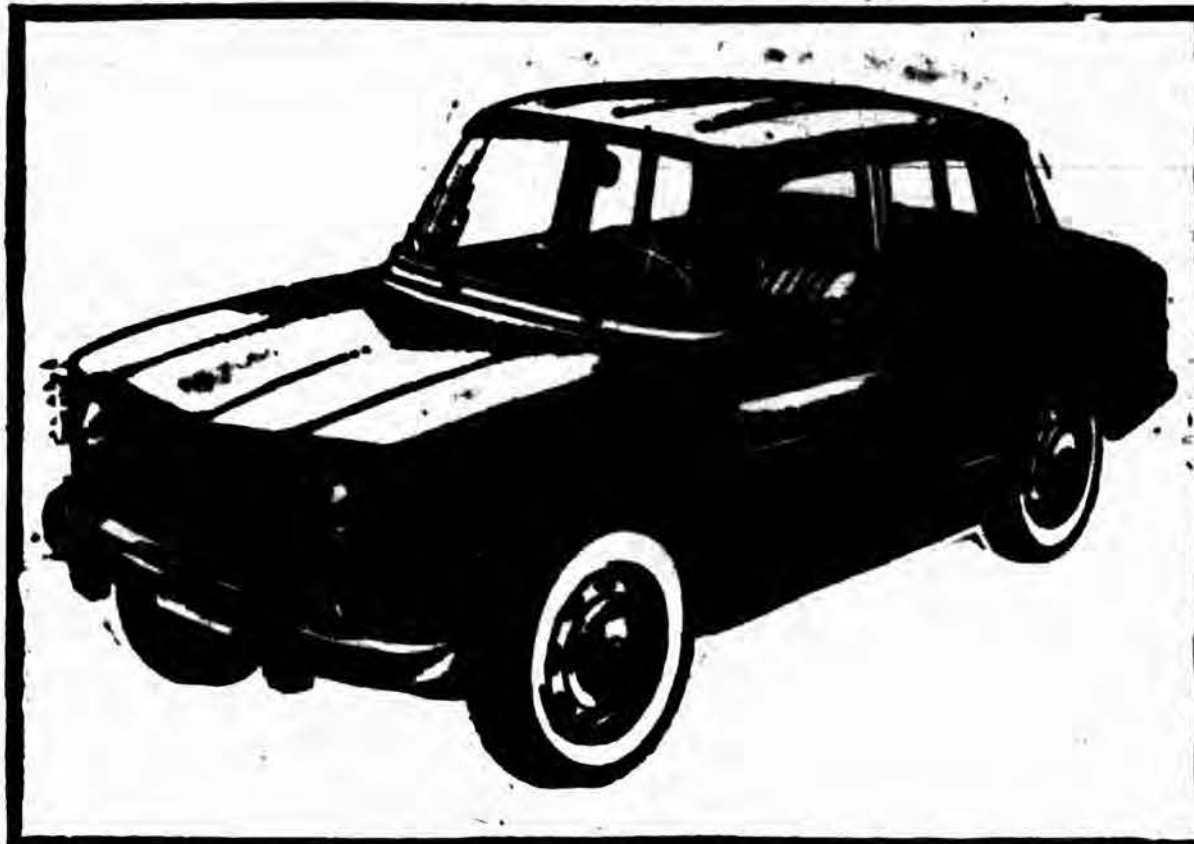

The new Renault R-8! This is the car for you disillusioned millions who think today's compacts aren't very compact in size or price. It is the world's most advanced compact car. The R-8 has 4-wheel disc brakes. No American car has them. The R-8 has a

sealed liquid cooling system. No other car has it, yet. You don't have to add water or antifreeze. It gives you 10 engineering advances in all. You could pay \$4000 and still not get what the R-8 offers you. It is the most advanced compact. **\$1869**

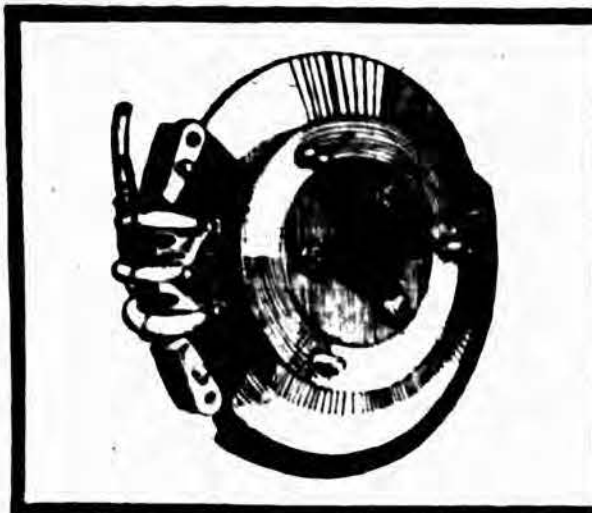

The new Renault R-8, the world's most advanced compact car, has 4-wheel disc brakes. (No American car has them.) They won't fade, grab, or pull.



The new Renault R-8, the world's most advanced compact car, has a sealed liquid cooling system. (No other car has it, yet.) You don't have to add water or antifreeze.

Payments as low as \$39.33 per month. See and drive the Renault R-8. See it At —



JIM SLEMONS IMPORTS

1511 South Main Street

SANTA ANA — KI 2-3954

4129 W. Commonwealth

FULLERTON — LA 1-3100

Service Seldom

Six-Month Interval Stressed by Comet

By DICK JOHNSON

The owner of a 1963 Mercury Comet will make on the average more trips to his dentist than to his Lincoln-Mercury dealer for routine service during the next three years.

According to statistics provided by the American Dental Association, the average American will visit his dentist on nearly eight occasions during the next 36 months.

The same American will drive his new Comet about 36,000 miles and will make, under normal driving conditions, a total of only six stops for maintenance and service.

Newly developed manufacturing techniques, improved components and materials, and new high detergent oils have slashed the time and cost of Comet maintenance to a fraction of what it was just three years ago. Ben D. Mills, Lincoln Mercury Division general manager and Ford vice president, said.

INTERVALS

A comparison of recommended service intervals between the new Comet and its 1959 counterpart indicates the advances made in maintenance requirements for the 1963 model.

Major lubrication stops have been extended from 1,000 to 36,000 miles with 6,000 miles between minor lube. The owner of a new Comet can anticipate, on the average, 68 per cent fewer hours on the service rack during his first three years — or 36,000 miles — of ownership.

A replaceable fuel filter element also is sufficient for 36,000 miles. New front wheel bearings require cleaning and packing only every 24,000 miles compared with 12,000 miles in 1959.

High detergent, factory installed engine oil and a new,

improved oil filter combine to eliminate the traditional 1,000 mile checkup. Six months or 6,000 miles will have elapsed before the new car buyer returns his Comet to the dealership for servicing.

BRAKES

New self-adjusting brakes are designed to last longer, and other electrical, transmission, and engine adjustments normally requiring attention at 1,000 miles have been set ahead to 6,000 miles.

"We have set our sights on reducing the time and expense of auto maintenance to an absolute minimum," Mr. Mills said. "The engineering advances embodied in the 1963 Comet represent a significant step in that direction."

Improved quality and manufacturing methods contribute to the extended maintenance features on the new model. Engines are run under their own power at the factory using a special break-in oil and filter which clears the engine of minute metallic particles and other foreign matter. Premium quality engine oil and a 6,000 mile oil filter are then substituted prior to delivery.

IDLE SPEED

Engine idle speed is adjusted three times before delivery to the purchaser, and improved distributor points reduce the need for distributor adjustments. To the customer, this means fewer engine tune-ups after purchasing the car. Factory installed radiator coolant protects to 35 degrees below zero and inhibits rust for two years or 36,000 miles, whichever occurs first. Hydraulic valve lifters on the new model require no adjustment.

Modern technology continues to make auto maintenance, like dentistry, less and less painful.

★ STAR of the SHOW... THE TRIUMPH TR-4



The new Triumph TR-4 has at least four major advantages over its famous companion: wider track, easier steering, shifting, and, most of all, higher torque.

"Torque" is engineer-talk for the thrust developed at any given speed. Most cars have high torque when they go fast, but their torque drops off sharply when you drive at more moderate speeds. This is not the case with the TR-4.

The TR-4 has high torque whether you're doing 30 or 110. You can really feel the power when you cruise, climb, haul or pass other cars. (The TR-4 actually goes from 0 to 50 in about 7 seconds.)

The TR-4 also has a new, wide 49-inch track. Result: increased stability. The TR-4 was designed to hold the road better in difficult rally driving. Naturally it has more road-holding ability, and gives

you a far better ride than any ordinary car possibly could.

The TR-4 is surprisingly easy to handle, too. The new rack-and-pinion steering system is as effortless as power steering, but, of course, more responsive and direct.

With 4 forward speeds, you also control the TR-4 far more closely than other cars. And shifting poses no problems. Thanks to synchromesh on all forward speeds, shifting is easy, even to 1st while moving.

How they rain-proofed the TR-4

Unlike any run-of-the-mill convertible, the TR-4 is truly rain-proof. The windows roll up, and the edge of the convertible top fits into a special slot in the windshield frame, to lock securely in place. The interior is wind-and-water-tight.

The TR-4's new interior is in keeping with the

tradition of fine British touring cars. The seats, for instance, are upholstered in top-grade leather and there's a full 46 inches of leg room (back of seat to clutch).

For all its great advantages, the TR-4 still costs only \$2,849*. It's the greatest car value you'll ever see.

Of course you can't tell how much excitement the TR-4 brings back to driving until you actually drive one. It's easy to get a test drive. Drop in on any of the hundreds of Triumph dealers from coast to coast. He will be proud to hand you the keys.

NOW ON DISPLAY IN OUR SHOWROOMS

*P.D.E. plus state and/or local taxes. Slightly higher in West.

Fritz Warren's

SPORT CAR CENTER

2201 So. Main St.
Santa Ana — KI 5-1188

701 East 1st St.
Santa Ana — KI 7-0155

2014 W. Coast Hwy.
Newport Beach — 646-7181



HAVE YOU
VOLVO'D TODAY?

SEE PAGE 6 OF THIS SECTION



STING RAY — HEADLAMPS OPEN — Now you see the headlights and now you don't. A push of a button on the 1963 Corvette Sting Ray models activate twin motors which operate the new retract-

able headlights. This is but one of the many new features which will be seen in the aerodynamic-styled Corvettes for 1963.

Most in History

Corvette Very Different

The most dramatic changes in the 10-year history of the Chevrolet Corvette have been made in the 1963 models which are now on sale.

For the first time since its introduction in 1953, both body and chassis of America's only production sports car have been completely restyled and re-engineered.

Major 1963 innovation is the addition of a second model Corvette — an exciting "fast-back" sport coupe for customers desiring closed car comfort with sports car appeal.

Besides the sport coupe,

Corvette will again offer the convertible model with optional hardtop attachment. Both models will have identical front end styling.

Both will be known as the "Sting Ray" — a name introduced on a recent Corvette experimental car. Their sleek fiberglass bodies — a construction pioneered by Corvette 10 years ago — were wind tunnel tested for aerodynamic efficiency.

In its 10th anniversary year, Corvette is broadening its base of customer appeal.

To the sports car enthusiast, it offers a host of mechanical improvements, including a completely new chassis, four-wheel independent suspension, self-adjusting brakes and improved steering.

To the customer who would like to drive a sports car but also wishes to retain the driving conveniences to which he has become accustomed, Corvette offers in 1963 for the first time optional power steering, power brakes and air-conditioning.

A dramatic feature on both models is retractable headlights. Invisible until the driver presses a switch, the power-operated twin headlights swing up from the leading edge of the airfoil-shaped front end. A second switch turns them on.

The 1963 Corvettes are two inches lower and four inches shorter in wheelbase than the 1962 models. Over-all height is 49.8 inches, wheelbase is 98 inches, over-all length is 175.3 inches and the weight of the sport coupe is 3015 pounds while weight of the convertible is 3037 pounds.

Mechanical features include — The completely new chassis has a new stronger frame. The rear axle differential is fixed to the frame, reducing unsprung weight and minimizing the floor tunnel height.

The 4-wheel independent suspension includes a new coil suspension in front with control arms and linkage designed to match Corvette's new lower center of gravity. In the rear, a transverse leaf spring and new tubular, jointed axle shafts keep rear wheels nearly vertical. Rugged control arms absorb both

braking and driving forces, allowing the rear spring to act as a pure cushioning unit.

Weight distribution puts more weight on the rear. For the first time in modern American history, a front engine car carries more weight on the rear wheels than on the front, giving better rear wheel traction.

The self-adjusting brakes have 18 per cent greater bonded lining area with sintered-metallic facings available at extra cost. Cast aluminum wheels with knock-off hubs are available as an option.

The steering wheel is adjustable at the dealership to the driver's personal preference. There is new ball-race steering gear and relay-type linkage with built-in hydraulic damper which isolates road shock.

A wide variety of Corvette engines will continue to be offered with horsepower ranging from 250 to 360. There is a new fuel injection system on the 360 h.p. Ramjet Fuel Injection V-8. Delcotron generators are standard equipment.

Three-speed, four-speed and Powerglide transmission with floor-mounted controls are available plus a wide range of power train options, including positraction axles.

The fiberglass bodies of the two Corvette models have more steel reinforcing members than in any previous Corvette. Despite their aerodynamic form, they have greater interior room and better visibility. Both models have generous luggage space immediately behind the passengers.

Pin-Point Aim

Chevrolet Has Many Models

By JACK GROTH
Four distinctive lines of 1963 Chevrolets are offering 33 models in four separate categories — each aimed at a specific segment of the market — the 1963 cars represent faith in a continued strong national economy by Chevrolet, which is already on its way to setting an all-time industry sales record for 1962.

There are significant styling changes in the regular Chevrolets, a continuation of their unique automotive personalities by the Chevy II and the Corvair, and two entirely new bodies and a new chassis for the Corvette sports car. All models have significant mechanical improvements.

Taking the four members of the Chevrolet family one at a time.

The traditional big car emphasis upon luxurious transportation is continued in the 1963 regular Chevrolets, offered in 13 models in the Impala, Bel Air and Biscayne series.

LONGER LOOK

There is a sleek, longer look with all-new styling. Straight windshield pillars improve access for driver and passengers. The new front grille of anodized aluminum extends the full width of the vehicle, while a depressed center area adds new interest to the broad rear deck lid.

Smooth, straight line styling gives the side of the new Chevrolets a flowing look of motion. A horizontal line highlights the sculpture of the side, extending from the foremost point of the front fender to the extended point of the rear fender. Lower, a slender accent rib from midway down the front fender skims the top of the rear wheel and carries through to the rear bumper.

Throughout the line, ventilated rocker panels provide a new measure of protection from corrosion. Doorlocks are improved to enhance passenger safety.

The Impala sport sedan has a fleet, new roofline and an optional vinyl top is available for the Impala sport coupe. Fifteen solid colors and eleven two-tone combinations are available in the regular Chevrolets. Interiors of the

(Don't Guess \$10,000.00!)

KERSTEN - CATRON



Guess its price within \$1,000 and win a free trip to your dealer's

\$4225? \$5225? \$6225? \$8225? \$9225? If you guessed \$5225 or more don't feel bad. The Volvo P1800 sells for \$4225* even though it gives you many of the features that come on \$10,000 cars. As Road & Track magazine put it, "The P1800 is a very civilized touring car for people who want to travel rapidly in style, a Gran Turismo car of the type much in the news these days—but at a price that many people who cannot afford a Ferrari or Aston Martin will be able to pay." (If you missed by more than \$1,000, cheat a little and come in anyway. We'll give you the keys to a P1800 and you can check it out for yourself.)

*MANUFACTURER'S SUGGESTED RETAIL PRICE, WEST COAST P.D.E. — INCLUDES OVERDRIVE

FRITZ WARREN'S

SPORT CAR CENTER



2201 So. Main St.
Santa Ana
KI 5-1188

710 E. 1st St.
Santa Ana
KI 7-0155

2914 W. Coast Hwy.
Newport Beach
646-7181

Many Changes

Volvo Station Wagon Pride of Suburbanites

Destined to become the pride of many a suburban neighborhood, the new 1963 Volvo station wagon combines the best Volvo engineering, design and performance features in one stylish all-purpose vehicle.

A completely new station wagon design patterned after

the company's increasing popular 122-S sedan, the new 1963 Volvo wagon features a spacious cargo area, four side doors, a horizontally opening rear door, a reinforced rear suspension and other design refinements that make it both an elegant form of family transportation and

an efficient utility vehicle when the occasion demands. It is powered by Volvo's new 90 h.p. B-18D engine and has a fully synchronized four-speed transmission, 12-volt electrical system, extra-large clutch, and many of the other engineering and performance features for which Volvo has

become famous throughout the world.

An in-line, overhead valve, four cylinder unit with dual SU carburetors, the new 90 h.p. Volvo B-18D engine gives this 1963 station wagon a top speed in the area of 100 m.p.h. while offering fuel economy of up to 30 miles per gallon with normal loads.

Among the many fine engineering details of this engine are a five main bearing crankshaft, fully machined combustion chambers, separate induction ports for each cylinder and other refinements normally associated only with racing or other high performance engines.

Two-Year Warranty
On 24,000 miles, whichever comes first

'63 MERCURYS ... BURSTING WITH NEWS



News-Making Roof
From
Monterey.

The advantages of Monterey's distinctive styling go far beyond its beauty. This is elegance that works. See how the recessed rear window slants inward! It stays clearer in rain or snow. On hot days, it opens for breezeway ventilation. The overhanging roof shades rear-seat passengers from the sun, gives more headroom, keeps glare off the rear window for better rearview visibility. More good news — a Mercury Marauder 390 V-8 is Monterey's standard engine.

Sparkling New Models
From
Meteor.



For 1963, Meteor is the hot brand. Meteor is the sparkler with a whole new line of models in the low-price field—sleek new low-to-the-road hardtops, sedans, and three new station wagons. Feel sporty? Try the racy Meteor S-33 hardtop, with individually adjustable bucket seats, and a handy console. For brilliant performance to match Meteor's sparkle — a new lightning 260 V-8 is available in every model. And you save on upkeep with Mercury service-savers!



THE LID'S
OFF COMET.

Now a jaunty new convertible joins Comet's all-fun line. This sleek, rakish beauty comes in two models: the Custom and the dashing S-22 with bucket seats and optional stick shift. All Comets now have a complete package of service-savers like self-adjusting brakes. And Comet still heads its class with the largest trunk, longest wheelbase, and best resale value record. See Comet's whole happy '63 line-up: convertibles, sedans, station wagons. Fun — test your favorite Comet now!

SEE THE 1963 MERCURY LINE AT THE
5 POINTS SHOPPING CENTER

FRIDAY AND SATURDAY, NOVEMBER 9 & 10

MAIN & BEACH BLVD., (Hwy. 39) HUNTINGTON BEACH

JOHNSON & SON

LINCOLN - MERCURY

"Family of Fine Cars"

600 & 900

West Coast Hiway

Newport Beach

LI 8-5544

Spring Lines of Fords Feature Lively Styling

The four lines of cars in the 1963 product line-up from Ford Division, Ford Motor Company feature lively styling and performance along with less maintenance.

Here's a rundown on the outstanding features by car line.

THUNDERBIRD — the finest quality car ever produced by Ford Division, incorporates more than 2,500 engineering and design changes for 1963. Although the Thunderbird body was already noted for rigidity, almost 80 pounds of reinforcement have been added to give an even more solid feel for 1963. Other Thunderbird features for extra comfort and convenience include 100,000 mile or three year major chassis lubrication and 6000 mile minor lube interval, a new, quieter, longer life exhaust system, new hydraulically-powered windshield wiper motor, new circuit breakers built into the power windows and elimination of the traditional 1,000-mile inspection.

The 1963 Thunderbird continues the styling integrity and progressive improvement that led to sales of 405,000 Thunderbirds since the car's introduction in 1954.

FALCON — emphasizes sports appeal with five new

models, new styling and a host of new features for 1963. New models, all in the sporty Futura series, include a four-door sedan and two convertibles. The sports flavor is reflected in a new Thunderbird-type roof for all sedans.

Falcon offers fifteen different performance levels through various engine, transmission and rear axle combinations.

An electrically-powered top is styled to give the Futura convertible a sleek silhouette. Bucket seats and sports console are standard on the Futura Sports Convertible.

Engineering improvements for 1963 include a rugged front suspension assembly, new engine mounts, single-speed electric windshield wipers and the extended lubrication features found on all Ford Division products except Falcon Club Wagons and Buses.

FAIRLANE — offers two completely new hardtops and three new station wagons in the pace-setting middle-weight line for 1963.

The two new hardtop models capture the Thunderbird spirit with a lower profile, sleek thin roofline and smartly styled over-all appearance. Newly-designed

bucket seats, a full-length console and luxury car appointments express a sporty feeling of fun on wheels. A complete range of economy and performance is offered by 21 different combinations of performance, from the 170-cubic-inch 6-cylinder to the 260 Challenger V-8. The new Fairlane wagon line of three models includes the Squire with simulated exterior wood paneling.

GALAXIE — is described as "the most service-free standard-size American car ever offered" and features completely new styling, a new high economy V-8 engine, new 36,000-mile major lubrication interval and 6000 mile minor lubrication interval, and a new, \$10-million, soft-riding "compliance link" suspension.

New features include crank-operated vent windows, extra thick seat cushions, paddle-type door handles and optional Thunderbird-type swing-away steering column. An entirely new three-speed manual shift, fully synchromesh transmission is standard on all 1963 Galaxie models. Tandem windshield wiper blades giving greater area coverage and self-centering door latches are also included in 1963 Galaxies.



PACE SETTING — For 1963, Ford's Fairlane sedan series includes the 4-door Fairlane 500 sedan (top photo). All 1963 Fairlanes incorporate many new engineering features, highlighted by elimination of the 1,000-mile inspection. Other service-saving items include 6,000-mile oil change intervals, 36,000-mile major chassis lubrication intervals, and self-adjusting brakes.



SETS STYLE — The style-setting Ford Thunderbird sets new standards of elegance, performance and quality in 1963. All four new Thunderbird models combine distinctive styling with hundreds of engineering refinements that make them the highest quality cars ever produced by Ford Division.

Tilt-Type Wheel Offered by Olds

By BILL PICKLING
Oldsmobile has designed its 1963 models for broader appeal through fresh, youthful styling, stronger model identification, many improvements for customer comfort and important engineering advances. These advances include a new adjustable tilt-type steering wheel and — another first for Oldsmobile — an exclusive positive crankcase ventilation system.

Jack F. Wolfram, Oldsmobile's general manager and a vice president of General Motors, announced that the 1963 Oldsmobiles will be shown publicly at dealer showrooms across the nation Thursday.

"To meet the varied wants and needs of today's individual buyers," Wolfram said, "Oldsmobile is offering 26 highly distinctive models for 1963, ranging from the crisply designed longer looking F-85 to the most elegant '63 we've ever built."

"Styling distinctiveness, impressively apparent in each 1963 Oldsmobile series," Wolfram continued, "has been gained through sweeping changes in body and sheet metal; individualized grilles, rear quarter surfaces and

tail lamps, bright metal accent trim and contemporary roof and upper structure design. New rooflines have been designed for the Dynamic and Super 88 Holiday Sedans and for the Starfire. Two new 88 models have been added."

In describing Oldsmobile's full-size cars, Wolfram said that they are styled with long, sleek lines, incorporating special characteristics for each series.

"In addition to the totally new and appealing exterior styling of the Dynamic 88," he added, "interiors are richer and more tastefully appointed."

"The Super 88," he said, "is more glamorous than ever with new luxury trim and fabrics inside and distinctive accent moldings outside. As an example, the edges of wheel openings and rear panel in the 1963 Super 88 are outlined in stainless steel."

Oldsmobile's Starfire, for 1963, Wolfram said, "is a fullsize sports car with its own Starfire engine, Hydramatic, power brakes, power steering, bucket seats, power console and tachometer as standard equipment."

introducing ...

Riviera
by BUICK



Superb Performance and Maneuverability

The Riviera is powered by a 401 cubic inch engine combined with Buick's super smooth Turbine Drive transmission. The car is only 53.2 inches high and has a 15 inch center of gravity that permits the high degree of maneuverability desired in a personalized sports car. It boasts such styling and engineering innovations as a tilting steering wheel that can be tailored to any position desired by the driver and side windows without frames. Four bucket seats with center console are featured in the interior.

*Advanced
Thrust
Engineering*



SEE BUICK'S '63 LINE at the SHOW!

BOLD AND BEAUTIFUL ... the classic design approach shown in Riviera for '63 is carried throughout Buick's line. Combined with Advanced Thrust Engineering it is making Buick the choice of the critical buyer. See them today in our showrooms and at the Huntington Beach Auto Show.

BUICK
& OPEL

Jerry's **BUICK**

NEW AND
USED CARS

Corner of Fifth & Walnut, Huntington Beach

LEx 6-6588

Come See the Crisp, New, Custom Look of

CHRYSLER '63

THE ECONOMICAL NEWPORT

LOW
LOW
PRICED
AT

\$2964*

WHICH INCLUDES
TORQUE-FLITE
TRANSMISSION

*Price Small
Destination Charge



A number of the nation's outstanding style leaders and design authorities have already commented about Chrysler's new beauty and style for '63.

Here's what they said: "restrained elegance," "clean," "no flashy costume trimmings," "racy, thoughtful look." And all agreed that what looks right promises to do its job right.

The prices? Also right. Ask us to figure a deal and find out how easy it is to take a big beautiful step ahead — with Chrysler '63.

Now, 5-year, 50,000-mile warranty! Another First for Chrysler! Engineering and manufacturing leadership have resulted in an extended warranty* on the power train of 1963 Chrysler.

THE NEW PLYMOUTH



What's Plymouth done for you lately? Plenty. Made a big change inside and out, turned itself into the best-looking car on wheels, scorched up its performance until "you have to own one to catch one." Test drive a '63 Plymouth now.



THE NEW VALIANT Here's the first big change in compact car design. Some compacts are good at economy. Some feature performance. Some offer luxury. But The New Valiant — with 33 value features — is designed to do everything well! You'll get the biggest standard engine in its price class, a battery-saving alternator, torsion-bar suspension, and more. Drive the best all-around compact anybody has come up with yet.

*Your authorized Chrysler Dealer's 5-year/50,000-mile warranty is transferable and covers the engine, transmission, drive shaft, and rear axle. It does not cover the clutch, brakes, suspension, steering, and other parts. For complete details, see your dealer or write to Chrysler Corporation, 300 North Dearborn, Detroit, Michigan 48201.

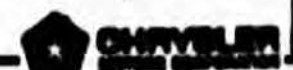

MANDIC MOTORS

424 MAIN ST. - LE 6-6585 - KI 5-8926 - Huntington Beach



... MASTERPIECES!

FROM DODGE FOR 63!

The 'Dependables'

HARBOR MOTORS, Costa Mesa

ORANGE COUNTY'S NEWEST DODGE DEALER

Serving Huntington Beach, Westminster and the entire Harbor Area

We have modernized and extended our facilities to provide you with the finest plant for showing and servicing the new Dodges and Darts. With factory cooperation we are able to bring you brand new '63 Dodges and Darts at fantastic savings!

DODGE DART CLUB SEDAN Starts at **\$1983**



DART SPORTS MODEL

The 1963 Dodge Dart's top-of-the-line series has two sports models, a two-door hardtop shown here, and a convertible, both with bucket seats. Dart buyers have a choice of two economical six-cylinder engines.

5 YEAR 50,000 MILE WARRANTY • 5 YEAR 50,000 MILE WARRANTY • 5 YEAR 50,000 MILE WARRANTY • 5 YEAR 50,000 MILE WARRANTY •

NEW COMPACT DART

Dodge's new compact car for 1963 is called Dart. More than seven inches longer than the 1962 Dodge compact, the new Dart's roomy interior provides exceptional passenger comfort and convenience. Nine models are offered, including the four-door "270" sedan shown to the right.



5 YEAR 50,000 MILE WARRANTY • 5 YEAR 50,000 MILE WARRANTY • 5 YEAR 50,000 MILE WARRANTY • 5 YEAR 50,000 MILE WARRANTY •

DODGE POLARA CONVERTIBLE

The 1963 Dodge convertibles are ideal cars for sports-minded men and women. Dodge offers a choice of two convertible models: the deluxe Polara, shown here, and the Polara 500, a special high-performance model with bucket seats. The popular-price Dodge convertibles have a 119-inch wheelbase and are 208 inches long.



5 YEAR 50,000 MILE WARRANTY • 5 YEAR 50,000 MILE WARRANTY • 5 YEAR 50,000 MILE WARRANTY • 5 YEAR 50,000 MILE WARRANTY •

HARBOR MOTORS
2150 HARBOR BLVD.

MI 6-5091

COSTA MESA

KI 9-3347

Now! 3-year/50,000-mile warranty!

Another First for Dodge! Engineering and manufacturing leadership have resulted in an extended warranty* on the power-train of 1963 Dodges.

*Your authorized Dodge Dealer's Warranty against defects in materials and workmanship on 1963 cars has been extended to include parts replacement or repair for 3 years or 36,000 miles, whichever comes first, on the engine block, head and internal parts; transmission case; internal parts (including dual covers); rear axle and differential; and rear wheel bearings, provided the vehicle has been serviced at reasonable intervals according to the Dodge Certified Car Care schedule. Factory-approved re-manufactured parts may be used for replacement.

DODGE DIVISION  CHRYSLER MOTORS CORPORATION