Mesa Cyclist, 17, Dies After Crash With Car in Newport

'Beard' Sex Play Professor Quits Cal, Fullerton

100 MPH CHASE IN MESA JAILS CYCLIST

Policeman Pleads for Gun

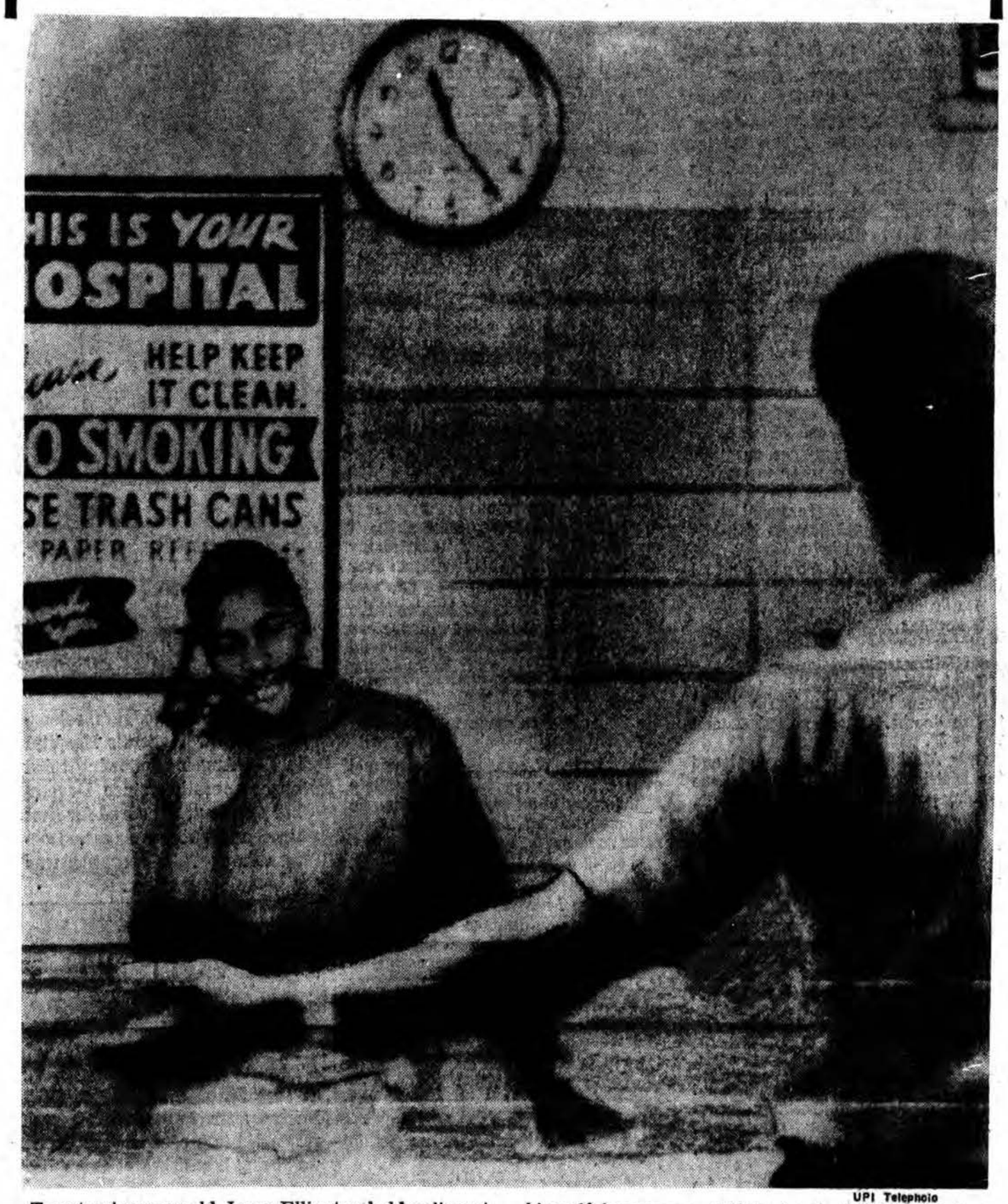

UPI Telephoto

Twenty-nine-year-old Jerry Ellington held police at bay 90 minutes Friday in Chicago's Cook County Hospital, after seizing a gun from the holster of a policeman on duty there and threatening to kill himself because a girlfriend rejected him. Police Sgt. Jess Valle tried to no avail to get Ellington to hand over the gun. Police finally subdued him by rolling tear gas canisters into the room.

2 Killed, 2 Wounded In Robbery

TOWSON, Md. (UPI) — A gunman shot two persons to death and wounded two others early today in the holdup of a sandwich shop in a suburban Baltimore shopping center.

Police said the gunman, a neatly dressed man about 30 years old, forced two employes and two customers to lie in a heap on the floor and fired at least six bullets into the tightly packed bodies.

He apparently walked out the door and blended into a crowd leaving a late movie.

Joseph B. Reilly, 18, a summer employe, died at the scene. His friend, James Burns, who had stopped in the shop to wait for Reilly, died seven hours later at St. Joseph's Hospital in Towson.

Treated at the hospital for gunshot wounds and released were Mrs. Vanzula Cooper, 30, a waitress, and Baltimore County police cadet David Storf.

Police said the gunman walked into Harley's sandwich shop in the York Road shopping center about 1 a.m., ordered a cup of coffee, and waited for several customers to leave.

Then he drew a .38 caliber revolver, took $169.49 from the cash register and cash box and ordered his four victims to lie down.

DAILY PILOT

MONDAY AFTERNOON, JULY 8, 1968 — 10¢

VOL. 61. NO. 163, 3 SECTIONS, 30 PAGES

Near DMZ, Saigon

Reds Threatening New Offensives

SAIGON (AP) — Savage fighting between U.S. Marines and North Vietnamese near the demilitarized zone pointed up Monday the threat of a new enemy offensive in the far north.

In addition to enemy pressure near the zone dividing Vietnam, the possibility of new attacks on Saigon raised the prospects that the allies may face heavy fighting on two fronts.

President Nguyen Van Thieu announced he was postponing again a visit to the United States because of the threat of a new enemy offensive.

U.S. and South Vietnamese officials are known to feel the enemy will try to make good on warnings of new and more intensive attacks in South Vietnam.

A U.S. military spokesman reported Marines killed 201 North Vietnamese in two battles Sunday and one last Friday.

All the fighting centered around Gio Linh, an allied combat base near the eastern end of the demilitarized zone and about three miles south of the zone.

Backed by planes, artillery and tanks, the Marines reported they killed 67 North Vietnamese in the Sunday fighting. Marine losses were given as five killed and 17 wounded.

Fighting near Gio Linh raged all day Friday and the Marines said they killed 134 North Vietnamese while taking losses of five dead and 64 wounded.

Planes and Navy ships have been pounding the northern three miles of the zone, where the North Vietnamese are dug in, and communications leading down from the north in an effort to check the flow of men and weapons.

In the past eight days, U.S. Air Force B52 Stratofortresses alone have dumped 5,000 tons of bombs in the zone and just to the north.

There was little action elsewhere except around Saigon, where South Vietnamese troops launched another of the sweeps that officers believe have been a factor in stalling off new enemy attacks on Saigon.

Striking 25 miles northwest of Saigon, the South Vietnamese uncovered a weapons cache containing a bazooka-type rocket launcher, 130 pounds of rockets, ammunition and claymore mines.

Less than three miles from this operation, the Viet Cong sent 12 mortar rounds into Khien Cuong, capital of Hau Nghia Province, wounding nine civilians.

'Beard' Figure Quits Faculty

A Cal State Fullerton assistant professor of drama connected with performance of "The Beard" and appearance of the San Francisco Mime Troupe on campus has resigned from the faculty.

A college spokesman said Dr. George C. Forest was offered reappointment but left the college to study guerrilla theater.

An Associated Press wire story said Forest's resignation was demanded months ago by State Sen. James Whetmore (R-Fullerton), but the college spokesman said he doesn't believe that is true.

Whetmore called for the resignation of Drama Department Chairman Dr. James Young and faculty advisor of "The Beard" Edwin Duerr, he said.

CDM SWIMMER SETS NEW MARK

Toni Hewitt of Corona del Mar shattered her American record for the 200-meter butterfly with a 2:22.0 clocking over the weekend at the Santa Clara International swim meet.

Miss Hewitt was one second off the world standard held by Ada Kok of Holland and lowered her U.S. mark by 1.6 seconds. She scored a double victory in the prestigious international affair, coming back Sunday to win the 100 fly with a lifetime best of 1:05.8. See sports, page 21, for complete details.

Mesa Teen-ager Dies in Newport Cycle Accident

Funeral arrangements were pendin, today for a Costa Mesa motorcyclist, 17, who died of head injuries after colliding with a car in Newport Beach Friday night.

A passenger on the motorcycle luckily escaped with only a cut finger and injured knee, according to a Hoag Memorial Hospital spokesman.

The dead youth was identified as Thomas Sturges Blackman, son of Mr. and Mrs. Wayne Blackman, 212 Wellesley Lane, Costa Mesa.

Police said the teen-ager was riding the cycle westbound on E. Coast Highway about 9:30 p.m. when he attempted to make a left turn onto Jamboree Road.

He collided with a car driven by Linda Jean Delaney, 21, of Narcissus Ave., Newport Beach.

The woman driver and a baby in her car were treated for minor injuries at Hoag and released to their home for an observation period, the hospital said.

Police said the woman was not cited.

The motorcycle passenger who escaped with only a cut was identified as Robert E. Wagner, 17, of 2001 Kewamee Drive. He also was treated and released from Hoag.

A family spokesman said the dead youth would have been a senior this fall at Costa Mesa High School. The boy was admitted to Hoag with critical head injuries, and died the next evening.

Sailor Cyclist Jailed After 100 MPH Pursuit

By ARTHUR R. VINSEL
Of the Daily Pilot Staff

A sailor who apparently feared getting a traffic citation in Costa Mesa led police on a siren-screaming chase through five cities Sunday at nearly 100 miles per hour before wrecking his motorcycle in Orange.

Ralph M. Herron, 23, of the USS Canberra, based in San Diego, was booked into Orange County Jail on a variety of traffic charges after being treated for minor injuries.

Costa Mesa Officer Matt Collett lost the suspect in homeward-bound beach traffc on the Newport Freeway when his engine apparently blew a valve during the pursuit.

California Highway Patrol Officer Gerald King was almost matching speeds with the fleeing sailor, but was diverted in the opposite direction by confusing radio traffic describing the chase.

Officer Collett said the chase began about 5 p.m., when he saw Herron swerve onto the dirt shoulder of Newport Boulevard at 21st Street and pass three cars on the right.

Flipping on the red lights and siren, Officer Collett gunned the engine of the new patrol car, at which time Herron looked over his shoulder and sped off, northbound on the boulevard.

Handicapped by traffic while Herron was able to weave in, out and around the slower cars, the patrolman finally lost Herron at the Dyer Road offramp, but units spotted along the freeway ahead where ready to pick up the chase.

The patrol car's engine had also apparently blown a valve during the high speed maneuvering.

California Highway Patrol officer

(See CHASE, Page 2)

Held as Hostage

Marine Kidnaps Baby Girl

MARYSVILLE, Calif. (UPI) — A two-year-old girl was abducted at gunpoint from her mother's arms today by a man who said he would use the child as a hostage to aid his escape from the United States.

Sheriff Gary Miller of Yuba County said an all points bulletin has been issued for Thomas F. Scofield, a 22-year-old AWOL Marine.

Miller said Scofield and his 20-year-old wife, Loretta, kidnaped little Vicki Lynn West after telling her mother, Ellen Murle West, "We need the baby for safe conduct out of the country."

The sheriff said Mrs. West knew Scofield and identified him as the kidnaper.

Mrs. West said Scofield told her that he killed a man in San Francisco. But San Francisco police said they had no report of such a killing.

There were reports that Scofield may be headed for Canada but Miller said: "We don't know where he might be."

Scofield was reported armed with a rifle and .22-caliber pistol and was considered dangerous.

California Highway Patrol headquarters in Sacramento said Scofield was wanted for armed robbery, kidnaping and auto theft. The patrol said CHP stations throughout Northern California had been alerted but that no roadblocks were erected.

A patrol spokesman said Scofield also took $2 from the purse of Vicki's mother.

The pair was reported traveling in a blue 1965 Dodge Dart two-door sedan with a slightly damaged right front fender and a missing gasoline cap.

Scofield was described as about 5-11, brown haired and with the name "Tom" tattooed on his left shoulder.

Orange Coast Weather

Although the Lilliputian rain storm over the weekend failed to dampen the spirits of beach invasionary force there is still possibility early morning sprinkle accompanied by sunny afternoons. Highs today near 75.

INSIDE TODAY

There's hardly anything wrong about 'The Odd Couple', current production at the Laguna Beach Playhouse, Page 18.

Boating	25	Ann Landers	14
California	4	National News	4-5
Classified	26-29	Orange County	8
Comics	19	Sylvia Porter	19
Crossword	18	Social News	13-16
Death Notices	8	Sports	21-24
Editorial Page	20	Stock Markets	10-11
Entertainment	18	Television	19
Finance	10-11	Theaters	18
Fire Calls	8	Weather	4
Horoscope	15	Glenn White	21
Horse Racing	24	World News	4-5

All Facts Now in on Huntington Freeway

By WILLIAM REED
Of the Daily Pilot Staff

Three weeks remain before the state Highway Commission comes to Huntington Beach to hear of the future Huntington Beach Freeway but few are sitting idly by awaiting the day.

Several years of studies by the highway engineers and months of research and study by citizens groups and by the cities of West Orange County culminate on July 26 with the public hearing at Huntington Beach High School auditorium.

The facts are in. Reports on factual data concerning three study routes and an alternate line have been submitted to the various city councils and to the commission by the state highway engineer.

The results of the reports show that from an engineering standpoint any of the three main routes under study could be buildable and all would be of about equal price and service to the motorist.

The entire issue could well boil down now to one of community effects and the opinion of homeowners on where the freeway should go.

The political bodies have taken their stands. Huntington Beach, Fountain Valley and Garden Grove stand for adoption of the Red (Central) Line.

Westminster is for the Orange (eastern) Line. So are the County Road Department and state highway engineer John Legarra who has recommended adoption of the line to the commission.

Stanton wishes first of all that no line be adopted until the route to the north of Lampson Avenue (the northern boundary of the present study section) is determined. If a line must be selected now, Stanton will join Westminster in asking adoption of the Orange (Eastern) Line.

In the battle of petitions, all forces seem about evenly divided now. The Concerned Citizens Council, picking up where the old Huntington Beach Citizens Freeway Association left off, has gathered somewhere between 5,000 and 10,000 signatures asking that the Orange Line not be adopted and recommending the Red Line (which has the fewest number of homes to be taken).

In Westminster, where the Red (Central) Line takes more homes than does the Orange (Eastern) Line the petition signing has produced somewhere between 5,000 and 10,000 signatures urging adoption of the Orange (Eastern) Line.

Both groups claim they have signatures from the other cities and likely both will have about equal arguments on why the freeway should go one place or another.

The commission will hear the arguments and receive the petitions beginning at 10 a.m. on July 26. Within a couple of months the commission likely will select one of the lines, thus touching off appeals to the governor and to the Legislature, or it will wait until a line is selected for the next segment to the north of Lampson Avenue, hoping that selection will be virtually unanimous so that a pattern can be set for the southern segment.

Johnson Ends Successful 'Little Summit'

SAN SALVADOR (UPI) — President Johnson left for home today winding up a weekend "Little Summit" meeting with the presidents of the five Central American republics.

Aboard the presidential jetliner with Johnson, his wife and daughter Lucy were the presidents of Nicaragua, Costa Rica, Honduras and Guatemala who will travel to their respective capitals aboard Air Force 1 as Johnson's guests.

The presidential plane lifted into the air from San Salvador's International Airport at 9:59 a.m. (EDT), after brief protocol ceremonies.

The host of the summit meeting, President Fidel Sanchez Hernandez of El Salvador, bade goodbye to each of the presidents. There were no airport speeches.

First stop of Johnson's "shuttlerun" home will be Managua, Nicaragua, where President Anastasio Somoza Jr., will leave the party. There will be brief airport ceremonies.

Other stops will be made at San Jose, Costa Rica; San Pedro Sula, Honduras; and Guatemala City, Guatemala to drop off the presidents of those countries. Brief airport ceremonies are scheduled at each.

Johnson left San Salvador with the cheers of tens of thousands of Salvadoreans still ringing in his ears after a weekend considered by observers to be a triumph of personal diplomacy for the president.

A few in the crowds of El Salvador tossed eggs, paint and curses of "Johnson assassin!"

But tens of thousands of citizens of this tiny coffee-producing nation — including women in rags and children with hunger-swollen bellies — poured into the streets in a weekend of love and reached out a forest of hands for a brief touch of Johnson's fingers.

In the official part of a first U. S. presidential trip to Central America, Johnson told the presidents of El Salvador, Nicaragua, Costa Rica, Honduras and Guatemala Sunday night, "Our meeting has been fruitful because it has been responsible." He had lent them $65 million for development and education and pushed their economic cooperation.

The six-nation summit had gone so well that Johnson shocked all their security forces by announcing he was flying them home, capital by capital, in his Air Force One, en route to the LBJ ranch in Texas.

But amid the candlelit glitter of a Sunday night farewell party, it was not the leaders but the people who Johnson recalled when telling a friend:

"These are wonderful people. You can see it in their eyes and feel it in their hands.

"Talk about 'simpatico!' That's what the word means."

UPI Telephoto

'Love' Advocates

Misty hippie wedding in San Francisco's Golden Gate Park united two supporters of the love generation Saturday. Francine Nelson, 18, of Florida, and Thomas King, 22-year-old Californian, led a group of hippie-clad friends through Haight-Ashbury to the wedding scene, where the Rev. Leon P. Harris, pastor of All Saints Episcopal Church, bound them in holy matrimony, which he called "reverent and dignified." After sealing the rites with a kiss, the couple ran, dancing, through the grass.

Rice Revolution

MANILA (UPI) — Agriculture Secretary Orville L. Freeman said Sunday the Philippine-developed "miracle rice," a high-yield variety, has stimulated a food revolution in Asia. He called the new rice "the most significant development of the decade."

DAILY PILOT

Newport Beach · Costa Mesa
Huntington Beach · Laguna Beach
Westminster · Fountain Valley
CALIFORNIA

Robert N. Wood
Publisher
Thomas Keevil
Editor
Thomas A. Murphine
Managing Editor
Jack R. Curley
Business Manager
Paul Nissen
Advertising Director

Offices
Costa Mesa: 330 West Bay Street
Newport Beach: 2211 W. Balboa Boulevard
Laguna Beach: 222 Forest Avenue
Huntington Beach: 309 5th Street

DAILY PILOT, with which is combined the News-Press, is published daily except Sunday in separate editions for Newport Beach, Costa Mesa, Laguna Beach, Huntington Beach, Fountain Valley and Westminster, along with a regional edition. Printing plants at 2211 West Balboa Blvd., Newport Beach, and 330 West Bay Street, Costa Mesa.

Telephone (714) 642-4321
Classified Advertising 642-5678

Copyright, 1967, Orange Coast Publishing Company. No news stories, illustration, editorial matter or advertisements herein may be reproduced without special permission of copyright owner.

Second class postage paid at Newport Beach, California. Subscription by carrier $1.75 monthly; by mail $2.50 monthly; military destinations, $1.75 monthly.

Aussie Gunman Smashes Furniture to Heat Food

SYDNEY, Australia (UPI) — A gunman besieged by police for six days today smashed furniture into kindling to heat food for himself, his shotgun teenaged bride and her baby.

The crash and bang of splintering chairs and tables flooded through the windows of the suburban house surrounded by police.

Down the street 100 yards Police Chief Norman Allan and aides huddled in a trailer and tried to figure a way to separate Wallace "Wally" Mellish, 23, his shotgun, automatic rifle, pistols and hand grenades from his wife Beryl, 19, and her son, Leslie, 12 weeks old. Mellish has threatened to kill them if police come any nearer.

Critics who argued police should charge in lest other gunmen get similar ideas got ammunition for their plea. In Auckland, New Zealand, a woman painted her face black, slung a bandolier of bullets around her chest and, waving a shotgun, defied police surrounding her house. Her husband and two young children were believed in the house, police in Auckland said.

In Sydney, police said that maybe they could only wait to telephone Beryl and ask her once more to help them subdue Mellish. A phone call hardly helped Sunday.

Mrs. Mellish, forced to marry at gunpoint at the start of the siege, told the Sydney Daily Mirror by phone: "I didn't know he was like this when I married him."

Mellish underwent psychiatric treatment during imprisonment for burglary. The siege began when police went to the house of Beryl's parents, Mrs. and Mrs. Mick Muddle, to question Mellish about some burglaries.

Mellish consolidated his hold on the household after driving off the first policemen with shots. Using his threat to kill Beryl and Leslie, he even forced the police chief to witness the shotgun wedding (Mr. and Mrs. Mick Muddle gave their consent to the match) and later forced Allan to hand over the automatic rifle and 200 armor-piercing bullets.

Paterson Calm

PATERSON, N. J. (UPI) — Police cut back the size of patrols in the Puerto Rican section of Paterson during the night as the area calmed for the first time since disorders erupted five nights ago, leading to 107 arrests.

Two investigations into charges of police brutality during the week of firebombings and vandalism were ordered to begin today.

From Page 1

CHASE . . .

King said he picked up Herron's trail at 17th Street in Santa Ana, but the suspect's burly Harley-Davidson bike was pulling away fast.

"I gave pursuit wide open, periodically giving my location and a description of the suspect," said Officer King.

Herron turned off the Newport Freeway onto the Santiago Boulevard offramp out of King's sight, at which time a patrol car officer radioed that Herron was southbound.

Thinking he meant southbound on the freeway, Officer King slowed, roared through a center aisle opening and sped south again until hearing a new broadcast of Herron's location.

Pursuing officers said the Navyman tried to turn off Santiago Boulevard onto Taft Avenue at too high a speed and the big motorcycle careened off the roadway, spilling him in the dirt.

Herron — who had clutched a wad of weekend clothing between his knees during the chase — was treated for cuts and brusies at Orange County Medical Center and booked into jail.

He is charged with excessive speed., many unsafe lane changes, and reckless driving and was issued a CHP citation for the same offenses when Officer King arrived at the scene.

The chase passed through Costa Mesa, Santa Ana, Tustin, Orange, Villa Park and back into Orange again.

Holiday Traffic Death Toll Far Below Forecasts

By United Press International

At least 616 persons died in traffic accidents during the long Independence Day weekend, but the toll fell far below preholiday estimates of 700 to 800 fatalities. California led the nation with 45 traffic deaths.

The 102-hour holiday period, which began at 6 p.m. local time Wednesday, ended officially last midnight but processing of reports of fatalities slowed the holiday death count.

One of the worst holiday smashups occurred Sunday night as millions of motorists across the nation hurried home from their long weekend. Six persons died in a head-on collision near Winfield, Mo., when one auto attempted to pass a line of cars on an incline.

A National Safety Council spokesman, although encouraged by a casualty toll below last year's, pointed out that last year's Fourth of July holiday death toll of 732 set a record for any summer holiday.

He said the fact the tolls for the past three holiday periods have been below the prediction suggests "perhaps there may be a general reaction to various safety campaigns under way."

A United Press International count showed at least 616 persons killed in traffic accidents during the holiday.

The breakdown of accidental deaths:

Traffic 616
Drownings 208
Planes 19
Miscellaneous 112
Total 955

California led the nation with 45 traffic deaths. Ohio reported 42 and Texas 39.

Only Alaska, Hawaii, Vermont and the District of Columbia escaped the holiday period without a traffic death.

13 UCI Profs Get Promotions

Thirteen UC Irvine professors have been promoted to higher status for the 1968-69 school year.

Promotions are determined by fellow faculty members.

Advanced from associate professor to full professor are Caspar W. Barnes, electrical engineering; James J. Yeh, mathematics; Gordon L. Shaw, physics, and Lewis A. Froman, political science.

Moved up from assistant to associate professor are David Isaacs, electrical engineering; Peter S. Odegard, music; Lauri D. Thrupp, medicine; Calvin S. McLaughlin, Clifford A. Woolfolk and Daniel L. Wulff, molecular and cell biology; Stanley M. Munsat, philosophy; Myron Bander, physics, and Norman M. Weinberger, psychobiology.

Wheeler's Estimate

U.S. Could Survive 1st Nuclear Strike by Russ

WASHINGTON (UPI) — "Growing Soviet strategic nuclear forces" pose the biggest threat to the United States. But this country could survive a first strike and destroy Soviet cities and industrial centers.

On the other hand, if the United States struck the first blow, it could not knock out sufficient missiles and planes to prevent large-scale retaliation.

That is the assessment of Gen. Earle G. Wheeler, chairman of the Joint Chiefs of Staff, as given to the Senate Preparedness Investigating Subcommittee in April and released, in heavily censored form, during the weekend.

Summing up this country's posture, Wheeler said: "We have the military capability for any level of warfare which, if applied fully, could today destroy any nation as a viable society."

He said the joint chiefs "do not consider that the deliberate initiation of the strategic nuclear attack by the Soviets is likely; however, the possibiltiy of nuclear war through escalation or miscalculation cannot be dismissed."

"Further," Wheeler said, "the United States cannot safely discount the possibility that Soviet leaders might launch a pre-emptive strike if they consider themselves inextricably involved in a major confrontation over critical objectives."

Discussing what might happen if the United States was hit first with nuclear weapons, the general said: "We could not prevent the Soviets from launching their own missiles and getting at least a certain number of their aircraft off the fields and en route to the United States.

"We have, of course, the same and even a greater capability to retaliate in the event of a Soviet first strike. So we are talking here in terms of relative damage, I think. . .

"One of the reasons that I have supported the antiballistic missile as strongly as I have is in order to lower the levels of damage against the United States, faced with this situation, where it is literally impossible to buy sufficient forces at the present level of the arms to destroy the enemy strike capability before it is launched against the United States."

Public debate over the advisability of beginning an ABM system — estimated to cost upwards of 340 million depending on the kind built — has resulted in a tentative decision to proceed.

In releasing Wheeler's testimony, subcommittee chairman John Stennis (D-Miss.), said in a statement:

"Despite the agony and immediate urgency of the war in Southeast Asia, in the long run the balance of strategic nuclear power is the defense problem which is of the greatest and most overriding importance to this country.

"If we should lose an engagement in South Vietnam, we lose a battle; if we should lose the entire campaign, we lose a war; but if we fall hopelessly behind in the strategic nuclear field, we can lose our national existence."

UPI Telephoto

Operations Successful

Singer Jimmie Rodgers, released from St. Vincent's Hospital in Los Angeles following third brain operation since December accident, appeared for first time without bandages. Doctors thought the operation was a complete success.

Pair Arrested On Drug Charge

Two 21-year-old men were arrested on suspicion of marijuana possession Friday after Laguna Beach police responded to a complaint that a rifle was being brandished at Cress Street and Glenneyre.

Police arrested Larry Paul Sturges, 21, of 1826 Tradewind Lane, Newport Beach, and John Roni Wakula, 21, of 648 Beach St., Costa Mesa.

Lt. Robert McMurray said officers alleged they found two plastic bags of marijuana in the pocket of a coat lying in the men's car and found a .22 caliber rifle on the back seat.

WATCH & JEWELRY REPAIRS!
ALL WORK FULLY GUARANTEED!

YOUR WATCH
• Cleaned • Oiled • Adjusted
$5.99 COMPLETE
Chronograph & Self-winders slightly higher:

Open Monday Thursday and Friday nites 'til 9

Rings Cleaned While You Wait	FREE
PEARLS RE-STRUNG	$1.99
RINGS SIZED, from	$2.49
Missing Diamonds Replaced, from	$4.99

Jewelry Designing A Specialty!

FAST DEPENDABLE SERVICE
KIRK Jewelers
The Store That Confidence Built

Ω OMEGA
Your Omega Sales & Service Agency

Sapphette facet-edged watches from $125 in a variety of designs
Date-dial Seamaster automatics from $115, with bracelets from $130. Other Seamasters from $95 to over $400.

Now 2 Great Stores To Serve You
HARBOR SHOPPING CENTER
2300 HARBOR BLVD.
COSTA MESA 545-9485
HUNTINGTON CENTER
BEACH & EDINGER
HUNTINGTON BEACH
892-5501
Open Mon., Thurs., Fri. Till 9 p.m.
TERMS TO FIT YOUR BUDGET

Huntington Beach DAILY PILOT

★ ★ ★ ★ EDITION

Your Hometown Daily Paper

VOL. 61, NO. 163, 3 SECTIONS, 30 PAGES — MONDAY, JULY 8, 1968 — TEN CENTS

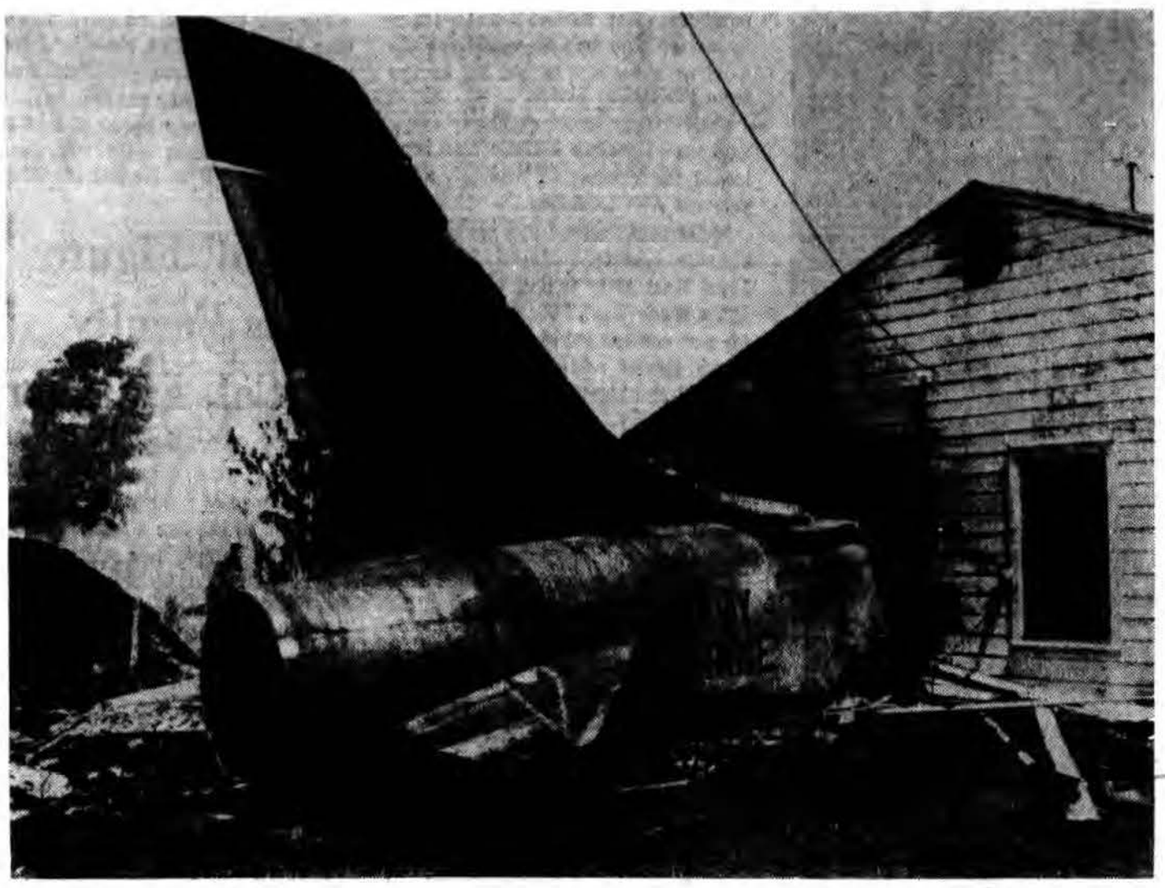

UPI Telephoto

They Weren't at Home

A Navy F8A Crusader jet crashed into two homes in Grand Prairie, Tex., Saturday as its pilot struggled to avoid hitting a populated area before he ejected and was killed. The families living in the two homes were away at the time of the crash. The tail assembly of the jet smashed into one house, and the other home was destroyed by fire caused by the crash.

Wreck Ends Chase

Sailor Leads Police Through 5 Cities

By ARTHUR R. VINSEL
Of the Daily Pilot Staff

A sailor who apparently feared getting a traffic citation in Costa Mesa led police on a siren-screaming chase through five cities Sunday at nearly 100 miles per hour before wrecking his motorcycle in Orange.

Ralph M. Herron, 23, of the USS Canberra, based in San Diego, was booked into Orange County Jail on a variety of traffic charges after being treated for minor injuries.

Costa Mesa Officer Matt Collett lost the suspect in homeward-bound beach traffc on the Newport Freeway when his engine apparently blew a valve during the pursuit.

California Highway Patrol Officer Gerald King was almost matching speeds with the fleeing sailor, but was diverted in the opposite direction by confusing radio traffic describing the chase.

Officer Collett said the chase began about 5 p.m., when he saw Herron swerve onto the dirt shoulder of Newport Boulevard at 21st Street and pass three cars on the right.

Flipping on the red lights and siren, Officer Collett gunned the engine of the new patrol car, at which time Herron looked over his shoulder and sped off, northbound on the boulevard.

Handicapped by traffic while Herron

(See CHASE, Page 2)

Savage Fight At DMZ Brings Offensive Fear

SAIGON (AP) — Savage fighting between U.S. Marines and North Vietnamese near the demilitarized zone pointed up Monday the threat of a new enemy offensive in the far north.

In addition to enemy pressure near the zone dividing Vietnam, the possibility of new attacks on Saigon raised the prospects that the allies may face heavy fighting on two fronts.

President Nguyen Van Thieu announced he was postponing again a visit to the United States because of the threat of a new enemy offensive.

U.S. and South Vietnamese officials are known to feel the enemy will try to make good on warnings of new and more intensive attacks in South Vietnam.

A U.S. military spokesman reported Marines killed 201 North Vietnamese in two battles Sunday and one last Friday.

All the fighting centered around Gio Linh, an allied combat base near the eastern end of the demilitarized zone and about three miles south of the zone.

Backed by planes, artillery and tanks, the Marines reported they killed 67 North Vietnamese in the Sunday fighting. Marine losses were given as five killed and 17 wounded.

Fighting near Gio Linh raged all day Friday and the Marines said they killed 134 North Vietnamese while taking losses of five dead and 64 wounded.

Planes and Navy ships have been pounding the northern three miles of the zone, where the North Vietnamese are dug in, and communications leading down from the north in an effort to check the flow of men and weapons.

In the past eight days, U.S. Air Force B52 Stratofortresses alone have dumped 5,000 tons of bombs in the zone and just to the north.

There was little action elsewhere except around Saigon, where South Vietnamese troops launched another of the sweeps that officers believe have been a factor in stalling off new enemy attacks on Saigon.

Striking 25 miles northwest of Saigon, the South Vietnamese uncovered a weapons cache containing a bazooka-type rocket launcher, 130 pounds of rockets, ammunition and claymore mines.

Less than three miles from this operation, the Viet Cong sent 12 mortar rounds into Khien Cuong, capital of Hau Nghia Province, wounding nine civilians.

Thieu's statement announcing his postponement of a trip to Washington reported "reliable information on the preparation by the Communist aggressors for the renewal of their offensives in various areas."

UPI Telephoto

Operations Successful

Singer Jimmie Rodgers, released from St. Vincent's Hospital in Los Angeles following third brain operation since December accident, appeared for first time without bandages. Doctors thought the operation was a complete success.

Johnson Ends Successful 'Little Summit'

SAN SALVADOR (UPI) — President Johnson left for home today winding up a weekend "Little Summit" meeting with the presidents of the five Central American republics.

Aboard the presidential jetliner with Johnson, his wife and daughter Lucy were the presidents of Nicaragua, Costa Rica, Honduras and Guatemala who will travel to their respective capitals aboard Air Force 1 as Johnson's guests.

The presidential plane lifted into the air from San Salvador's International Airport at 9:59 a.m. (EDT), after brief protocol ceremonies.

The host of the summit meeting, President Fidel Sanchez Hernandez of El Salvador, bade goodbye to each of the presidents. There were no airport speeches.

First stop of Johnson's "shuttlerun" home will be Managua, Nicaragua, where President Anastasio Somoza Jr., will leave the party. There will be brief airport ceremonies.

Other stops will be made at San Jose, Costa Rica; San Pedro Sula, Honduras; and Guatemala City, Guatemala to drop off the presidents of those countries. Brief airport ceremonies are scheduled at each.

Johnson left San Salvador with the cheers of tens of thousands of Salvadoreans still ringing in his ears after a weekend considered by observers to be a triumph of personal diplomacy for the president.

A few in the crowds of El Salvador tossed eggs, paint and curses of "Johnson assassin!"

But tens of thousands of citizens of this tiny coffee-producing nation — including women in rags and children with hunger-swollen bellies — poured into the streets in a weekend of love and reached out a forest of hands for a brief touch of Johnson's fingers.

In the official part of a first U. S. presidential trip to Central America, Johnson told the presidents of El Salvador, Nicaragua, Costa Rica, Hondouras and Guatemala Sunday night, "Our meeting has been fruitful because it has been responsible." He had lent them $65 million for development and education and pushed their economic cooperation.

The six-nation summit had gone so well that Johnson shocked all their security forces by announcing he was flying them home, capital by capital, in his Air Force One, en route to the LBJ ranch in Texas.

But amid the candlelit glitter of a Sunday night farewell party, it was not the leaders but the people who Johnson recalled when telling a friend:

"These are wonderful people. You can see it in their eyes and feel it in their hands.

Freeway Facts Now All In

Decision Up to State After July 26 Meet

By WILLIAM REED
Of the Daily Pilot Staff

Three weeks remain before the state highway Commission comes to Huntington Beach to hear of the future Huntington Beach Freeway but few are sitting idly by awaiting the day.

Several years of studies by the highway engineers and months of research and study by citizens groups and by the cities of West Orange County culminate on July 26 with the public hearing at Huntington Beach High School auditorium.

The facts are in. Reports on factual data concerning three study routes and an alternate line have been submitted to the various city councils and to the commission by the state highway engineer.

The results of the reports show that from an engineering standpoint any of the three main routes under study could be buildable and all would be of about equal price and service to the motorist.

The entire issue could well boil down now to one of community effects and the opinion of homeowners on where the freeway should go.

The political bodies have taken their stands. Huntington Beach, Fountain Valley and Garden Grove stand for adoption of the Red (Central) Line.

Westminster is for the Orange

(See FREEWAY, Page 2)

Gets $169

2 Killed, Four Wounded By Neat Hood in Holdup

TOWSON, Md. (UPI) — A gunman shot two persons to death and wounded two others early today in the holdup of a sandwich shop in a suburban Baltimore shopping center.

Police said the gunman, a neatly dressed man about 30 years old, forced two employes and two customers to lie in a heap on the floor and fired at least six bullets into the tightly packed bodies.

He apparently walked out the door and blended into a crowd leaving a late movie.

Joseph B. Reilly, 18, a summer employe, died at the scene. His friend, James Burns, who had stopped in the shop to wait for Reilly, died seven hours later at St. Joseph's Hospital in Towson.

Treated at the hospital for gunshot wounds and released were Mrs. Vanzula Cooper, 30, a waitress, and Baltimore County police cadet David Storf.

Police said the gunman walked into Harley's sandwich shop in the York Road shopping center about 1 a.m., ordered a cup of coffee, and waited for several customers to leave.

Then he drew a .38 caliber revolver, took $169.49 from the cash register and cash box and ordered his four victims to lie down.

Development Unit Sets First Meet

A 15-man committee charged with implementation of a policy plan for development of the mid-beach area of Huntington Beach meets for the first time Wednesday night.

The new committee is to be composed of the nine-member Urban Land Institute Citizens Steering Committee, three councilmen and three planners.

Councilmen Henry Kaufman, Jack Green and George McCracken have been named to the committee by Mayor Alvin M. Coen. Planners Robert Bazil, Richard Tom and Roger Slates represent the Planning Commission.

The 7:30 p.m. session will be held in the administrative annex of City Hall, Main Street and Pecan Avenue.

The mid-beach area includes the old commercial area downtown and takes in much of the old city. The plan adopted by the City Council calls for a combination of commercial, residential and municipal development.

Police Jail 15 After Youths Report Beatings

LOS ANGELES (UPI) — Fifteen persons were in police custody today after four youths told police they were held prisoner at the Black Congress Hall in south central Los Angeles and beaten by members of a militant black power group.

Officers were taken to the hall by Jerva Harris, who said a bullet fired from the building missed his car as he fled the meeting.

Three youths who said they had been held prisoner for two hours by members of the organization headed by black militant Ron Karenga were found beaten, Tyrone Washington, 18, Felix Pullum, 19, and Gregory Sewell, 19, were treated and released at Morningside Hospital. Harris, who also was beaten, said he would see a private physician.

The four said members of the sect had pistolwhipped them and used them as Karate "dummies."

Fifteen suspects, one a juvenile, were arrested on suspicion of assault with a deadly weapon.

Police Arrest Westminster Man On Assault Rap

A Westminster man was jailed early today after the severe beating of a frail, mentally retarded mechanic who wondered what the suspect was doing, tampering with a car at his employer's garage.

Louis P. Michaels, 39, of 13752 Milton St., was booked into Orange County Jail on suspicion of assault with intent to commit murder after investigators found him in a bar.

The victim is in satisfactory condition at Westminster Community Hospital today with serious injuries.

Police said he was literally beaten to a pulp.

"He was unconscious and in severe shock when we arrived," said Westminster Police Lt. Jack Essex.

The victim stumbled to a nearby tavern after the beating and police later received a tip that Michaels was at the same bar and arrested him there without resistance.

Michaels was scheduled for arraignment in West Orange County Municipal Court today.

Investigators said the victim found Michaels tampering with a car at Smith's garage and said he was going to call police, at which time he was attacked.

Police said the victim was beaten only with fists and that no other weapon was used.

Nuclear Strength Compared

Wheeler Says U.S., Russia Could Survive 1st Strike

WASHINGTON (UPI) — "Growing Soviet strategic nuclear forces" pose the biggest threat to the United States. But this country could survive a first strike and destroy Soviet cities and industrial centers.

On the other hand, if the United States struck the first blow, it could not knock out sufficient missiles and planes to prevent large-scale retaliation.

That is the assessment of Gen. Earle G. Wheeler, chairman of the Joint Chiefs of Staff, as given to the Senate Preparedness Investigating Subcommittee in April and released, in heavily censored form, during the weekend.

Summing up this country's posture, Wheeler said: "We have the military capability for any level of warfare which, if applied fully, could today destroy any nation as a viable society."

He said the joint chiefs "do not consider that the deliberate initiation of the strategic nuclear attack by the Soviets is likely; however, the possibiltiy of nuclear war through escalation or miscalculation cannot be dismissed."

"Further," Wheeler said, "the United States cannot safely discount the possibility that Soviet leaders might launch a pre-emptive strike if they consider themselves inextricably involved in a major confrontation over critical objectives."

Discussing what might happen if the United States was hit first with nuclear weapons, the general said: "We could not prevent the Soviets from launching their own missiles and getting at least a certain number of their aircraft off the fields and en route to the United States.

"We have, of course, the same and even a greater capability to retaliate in the event of a Soviet first strike. So we are talking here in terms of relative damage, I think. . .

"One of the reasons that I have supported the antiballistic missile as strongly as I have is in order to lower the levels of damage against the United States, faced with this situa-

(See NUCLEAR, Page 2)

Sex Education Course Studied

A course of study plan for a proposed course in family life and sex education comes before the board of the Huntington Beach Union High School District for adoption tonight.

Trustees meet at 7:30 p.m. at district headquarters, 1902 17th St., Huntington Beach.

Trustees will hear also a report from the district's Citizens Advisory Committee which is making a study of the district's building needs with an eye to recommending a bond issue election for November.

Planning Board Meets Tonight

A proposed "adults only" 225 unit apartment complex to be constructed between Garden Grove Boulevard and Springdale Street east of Melanie Lane, in what is now a local business (C-1) zoning, highlights tonight's agenda of the Westminster Planning commission.

Planners also consider a conditional use permit for Forrest Schikendanz to operate a rest home for four elderly persons in an existing single family type (R-1) residence at 7561 Benton Ave.

The commission meets at 7:30 p.m. at city hall.

Orange Coast Weather

Although the Lilliputian rain storm over the weekend failed to dampen the spirits of beach invasionary force there is still possibility early morning sprinkle accompanied by sunny afternoons. Highs today near 75.

INSIDE TODAY

There's hardly anything wrong about 'The Odd Couple', current production at the Laguna Beach Playhouse. Page 18.

Boating	25	Ann Landers	16
California	4	National News	4-5
Classified	26-29	Orange County	8
Comics	19	Sylvia Porter	16
Crossword	16	Social News	13-14
Death Notices	8	Sports	21-24
Editorial Page	20	Stock Markets	10-11
Entertainment	18	Television	19
Finance	10-11	Theaters	18
Fire Calls	8	Weather	4
Horoscope	15	Glenn White	21
Horse Racing	24	World News	4-5

13 Studying New System Of Learning

Thirteen Golden West instructors are being paid $675 each this summer to experiment with a systems approach to learning.

Systems approach, Dean of Instruction William Shawl explained, means to set learning objectives and then devise a course of study to achieve them.

The programs developed by the instructors will be tried out with students in the fall. The instructors and what they are doing are:

Miss Edith Freligh and Miss Ruth Hunter — a self-taught remedial English course.

Roscoe Lancaster — a self-taught general chemistry course.

Mrs. Peggy Staggs — supplemental enrichment course in American history.

Lee Rosch — supplemental enrichment course in political science.

John North and Eldon Durham — independent study in technical drafting.

Robert Schiffner — supplemental film exposure to reinforce art history study.

Warren Peterkin — supplemental audio exposure to reinforce music appreciation study.

John Wordes — supplemental exposure to reinforce fine arts study.

Angelo Segalla and John Wadhams — computer use for mathematics.

Donald Genet — computer use to study business administration problem-solving methods.

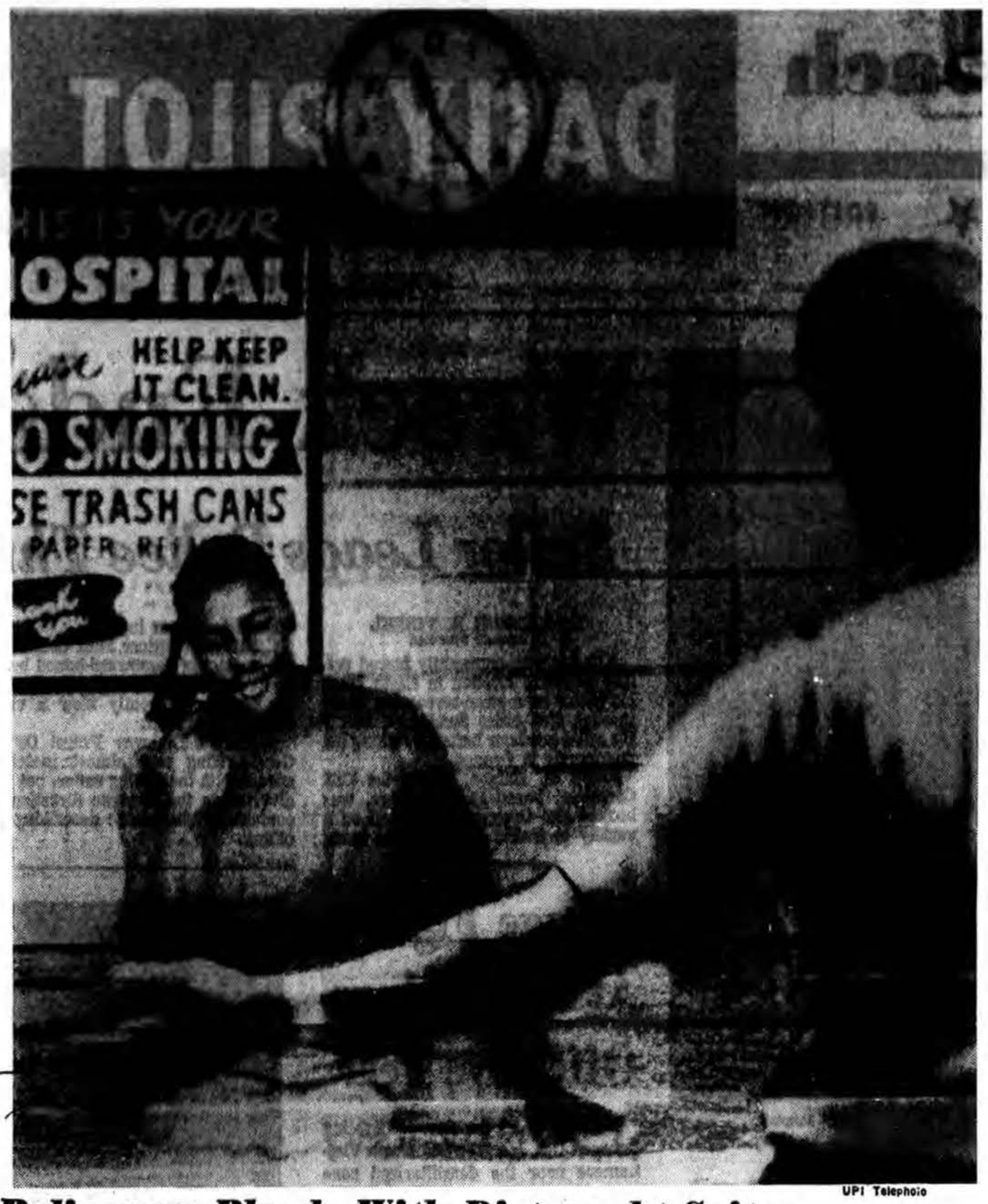

UPI Telephoto

Policeman Pleads With Distraught Suitor

Twenty-nine-year-old Jerry Ellington held police at bay 90 minutes Friday in Chicago's Cook County Hospital, after seizing a gun from the holster of a policeman on duty there and threatening to kill himself because a girlfriend rejected him. Police Sgt. Jess Valle tried to no avail to get Ellington to hand over the gun. Police finally subdued him by rolling tear gas canisters into the room.

Held as Hostage

AWOL Marine Kidnaps Girl

MARYSVILLE, Calif. (UPI) — A two-year-old girl was abducted at gunpoint from her mother's arms today by a man who said he would use the child as a hostage to aid his escape from the United States.

Sheriff Gary Miller of Yuba County said an all points bulletin has been issued for Thomas F. Scofield, a 22-year-old AWOL Marine.

Miller said Scofield and his 20-year-old wife, Loretta, kidnaped little Vicki Lynn West after telling her mother, Ellen Murle West, "We need the baby for safe conduct out of the country."

The sheriff said Mrs. West knew Scofield and identified him as the kidnaper.

Mrs. West said Scofield told her that he killed a man in San Francisco. But San Francisco police said they had no report of such a killing.

There were reports that Scofield may be headed for Canada but Miller said: "We don't know where he might be."

Scofield was reported armed with a rifle and .22-caliber pistol and was considered dangerous.

California Highway Patrol headquarters in Sacramento said Scofield was wanted for armed robbery, kidnaping and auto theft. The patrol said CHP stations throughout Northern California had been alerted but that no roadblocks were erected.

A patrol spokesman said Scofield also took $2 from the purse of Vicki's mother.

The pair was reported traveling in a blue 1965 Dodge Dart two-door sedan with a slightly damaged right front fender and a missing gasoline cap.

Scofield was described as about 5-11, brown haired and with the name "Tom" tattooed on his left shoulder.,

'Beard' Figure Quits Faculty At Cal, Fullerton

A Cal State Fullerton assistant professor of drama connected with performance of "The Beard" and appearance of the San Francisco Mime Troupe on campus has resigned from the faculty.

A college spokesman said Dr. George C. Forest was offered reappointment but left the college to study guerrilla theater.

An Associated Press wire story said Forest's resignation was demanded months ago by State Sen. James Whetmore (R-Fullerton), but the college spokesman said he doesn't believe that is true.

Whetmore called for the resignation of Drama Department Chairman Dr. James Young and faculty advisor of "The Beard" Edwin Duerr, he said.

A sex act was simulated during performance of the controversial one-act play. Forest was in "The Beard" audience and defended the play in a letter.

He later served as contact man for the Mime Troupe, originally barred by court order from appearing on campus.

OV Board Slates Meeting Tonight

Trustees of Ocean View School District meet tonight in the first of two special sessions called this month to replace the regular sessions.

The meeting is at 7:30 p.m. in the boardroom, Warner Avenue and Beach Boulevard, Huntington Beach. The agenda calls for the annual elections of officers and may call for discussions of plans for double sessions or relocation of students in crowded schools.

Trustees normally meet the first and third Mondays, but have elected to meet the second and fourth Mondays this month only. Next meeting is July 22.

CDM SWIMMER SETS NEW MARK

Toni Hewitt of Corona del Mar shattered her American record for the 200-meter butterfly with a 2:22.0 clocking over the weekend at the Santa Clara International swim meet.

Miss Hewitt was one second off the world standard held by Ada Kok of Holland and lowered her U.S. mark by 1.6 seconds. She scored a double victory in the prestigious international affair, coming back Sunday to win the 100 fly with a lifetime best of 1:05.8. See sports, page 21, for complete details.

From Page 1

NUCLEAR...

tion, where it is literally impossible to buy sufficient forces at the present level of the arms to destroy the enemy strike capability before it is launched against the United States."

Public debate over the advisability of beginning an ABM system — estimated to cost upwards of 340 million depending on the kind built — has resulted in a tentative decision to proceed.

In releasing Wheeler's testimony, subcommittee chairman John Stennis (D-Miss.), said in a statement:

"Despite the agony and immediate urgency of the war in Southeast Asia, in the long run the balance of strategic nuclear power is the defense problem which is of the greatest and most overriding importance to this country.

"If we should lose an engagement in South Vietnam, we lose a battle; if we should lose the entire campaign, we lose a war; but if we fall hopelessly behind in the strategic nuclear field, we can lose our national existence."

Chamber Calls Special Meeting

The city-chamber economic development committee meets tonight in the new offices of the Huntington Beach Chamber of Commerce to take a close look at a resolution asking the City Council for positive support of industrial development and tourism.

The meeting will be held at the chamber office, 18582 Beach Blvd. and begins at 7:30 p.m. The council committee is composed of Councilmen George McCracken, Ted Bartlett and Mayor Alvin M. Coen.

Chamber directors are Howard Matheny, C. E. "Bill" Woods and Steve Holden. The committee is formulating a policy statement designed to put the City Council and Chamber in accord on industrial and tourism development.

DAILY PILOT
Huntington Beach, California
Robert N. Wood
Publisher
Thomas Keevil
Editor
Thomas A. Murphine
Managing Editor
Albert W. Bates
Associate Editor
William Reed
Huntington Beach City Editor
Huntington Beach Office
309 5th Street
Mailing Address: P.O. Box 790 92648
Other Offices
Newport Beach: 2211 W. Balboa Boulevard
Costa Mesa: 330 West Bay Street
Laguna Beach: 222 Forest Avenue

DAILY PILOT, with which is combined the News-Press, is published daily except Sunday in separate editions for Huntington Beach, Newport Beach, Costa Mesa, Laguna Beach, Fountain Valley and Westminster, along with a regional edition. Printing plants at 2211 West Balboa Blvd., Newport Beach, and 330 West Bay Street, Costa Mesa.

Circulation 642-4321
From Westminster Call 540-1220
Classified Advertising 642-5678

Copyright, 1967, Orange Coast Publishing Company. No news stories, illustrations, editorial matter or advertisements herein may be reproduced without special permission of copyright owner.

Second class postage paid at Newport Beach, California. Subscription by carrier $1.75 monthly; by mail $2.50 monthly; military destinations, $1.75 monthly.

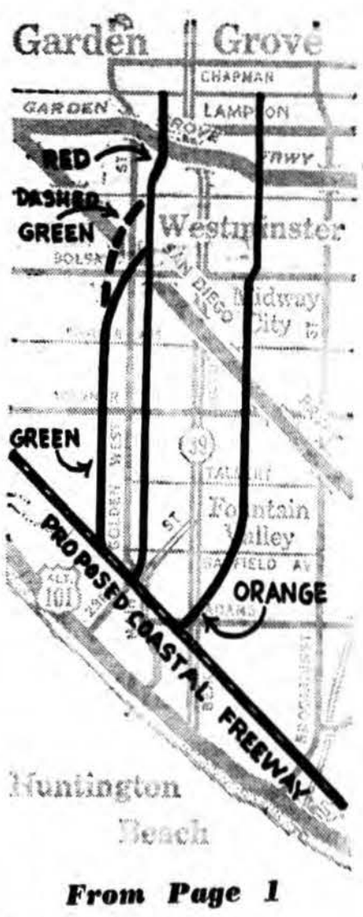

From Page 1

FREEWAY...

(eastern) Line. So are the County Road Department and state highway engineer John Legarra who has recommended adoption of the line to the commission.

Stanton wishes first of all that no line be adopted until the route to the north of Lampson Avenue (the northern boundary of the present study section) is determined. If a line must be selected now, Stanton will join Westminster in asking adoption of the Orange (Eastern) Line.

In the battle of petitions, all forces seem about evenly divided now. The Concerned Citizens Council, picking up where the old Huntington Beach Citizens Freeway Association left off, has gathered somewhere between 5,000 and 10,000 signatures asking that the Orange Line not be adopted and recommending the Red Line (which has the fewest number of homes to be taken).

In Westminster, where the Red (Central) Line takes more homes than does the Orange (Eastern) Line the petition signing has produced somewhere between 5,000 and 10,000 signatures urging adoption of the Orange (Eastern) Line.

Both groups claim they have signatures from the other cities and likely both will have about equal arguments on why the freeway should go one place or another.

The commission will hear the arguments and receive the petitions beginning at 10 a.m. on July 26. Within a couple of months the commission likely will select one of the lines, thus touching off appeals to the governor and to the Legislature, or it will wait until a line is selected for the next segment to the north of Lampson Avenue, hoping that selection will be virtually unanimous so that a pattern can be set for the southern segment.

Fountain Valley Couple Hurt in Beach Crash

Dominic and Elizabeth Garofalo of 16351 Rosewood St., Fountain Valley, are in serious condition at Huntington Intercommunity Hospital today after suffering multiple injuries when the couple's small car collided with a larger vehicle Sunday night in the intersection of Warner Avenue and Magnolia Street in Huntington Beach.

Driver of the second automobile Carl P. Writer, 47, of 1861 Simon Ranch Rd., Santa Ana, was uninjured. Writer's wife, Mrs. Rita V. Writer ,43, was treated for minor injuries at Huntington Intercommunity and then released.

In another Sunday accident Joe Contreras, 17, and Robert Mancha, 18, of Norwalk suffered serious head injuries when Mancha's car apparently went out of control on Goldenwest Street near Mansion Avenue and crashed into a telephone pole.

Contreras and Mancha were taken to Huntington Intercommunity Hospital.

Two others in the car, Gilbert Bresulla of La Mirada, and Abelando Berroterran of Anaheim, were given emergency treatment and released.

Weekend Beach Turnout Small

"Bonnie" lies over the ocean. That is tropical storm Bonnie which was centered this weekend some 300 miles off of Baja California.

And there was little love lost between disappointed Huntington Beach sun bathers and the weather that darkened coastal skies.

City lifeguards reported one of the smallest turnouts of the summer season, 28,000 beach goers on Saturday and 48,000 on Sunday.

The combined rescue total for city and state lifeguards for both days was 19. Three pairs of parents got separated from their offspring, said city guards.

"There were no major incidents what so ever on the state beach," added state lifeguard supervisor Jack Buck.

13 UCI Profs Get Promotions

Thirteen UC Irvine professors have been promoted to higher status for the 1968-69 school year.

Promotions are determined by fellow faculty members.

Advanced from associate professor to full professor are Caspar W. Barnes, electrical engineering; James J. Yeh, mathematics; Gordon L. Shaw, physics, and Lewis A. Froman, political science.

Moved up from assistant to associate professor are David Isaacs, electrical engineering; Peter S. Odegard, music; Lauri D. Thrupp, medicine; Calvin S. McLaughlin, Clifford A. Woolfolk and Daniel L. Wulff, molecular and cell biology; Stanley M. Munsat, philosophy; Myron Bander, physics, and Norman M. Weinberger, psychobiology.

Coin Suspect A Piggy Bank?

PORT WASHINGTON, Wis. (UPI) — The Secret Service is watching Dennis L. Uranis, 37. They think he's a human piggy bank.

Uranis was arrested Saturday, Ozaukee County authorities said, after trying to sell a man 11 defaced pennies for $250. That's a federal offense.

He put a mint mark on the copper coins to make them look more valuable to collectors, authorities said, but apparently swallowed them before they could get a good look.

X rays disclosed a "metallic object," something like a roll of pennies, in Uranis' stomach, officials said.

From Page 1

CHASE . . .

was able to weave in, out and around the slower cars, the patrolman finally lost Herron at the Dyer Road offramp, but units spotted along the freeway ahead where ready to pick up the chase.

The patrol car's engine had also apparently blown a valve during the high speed maneuvering.

California Highway Patrol officer King said he picked up Herron's trail at 17th Street in Santa Ana, but the suspect's burly Harley-Davidson bike was pulling away fast.

"I gave pursuit wide open, periodically giving my location and a description of the suspect," said Officer King.

Herron turned off the Newport Freeway onto the Santiago Boulevard offramp out of King's sight, at which time a patrol car officer radioed that Herron was southbound.

Thinking he meant southbound on the freeway, Officer King slowed, roared through a center aisle opening and sped south again until hearing a new broadcast of Herron's location.

Pursuing officers said the Navyman tried to turn off Santiago Boulevard onto Taft Avenue at too high a speed and the big motorcycle careened off the roadway, spilling him in the dirt.

Herron — who had clutched a wad of weekend clothing between his knees during the chase — was treated for cuts and brusies at Orange County Medical Center and booked into jail.

He is charged with excessive speed., many unsafe lane changes, and reckless driving and was issued a CHP citation for the same offenses when Officer King arrived at the scene.

The chase passed through Costa Mesa, Santa Ana, Tustin, Orange, Villa Park and back into Orange again.

WATCH & JEWELRY REPAIRS!
ALL WORK FULLY GUARANTEED!
YOUR WATCH
• Cleaned • Oiled • Adjusted
$5.99 COMPLETE
Chronograph & Self-winders slightly higher!
Open Monday Thursday and Friday nites 'till 9
Rings Cleaned While You Wait FREE
PEARLS RE-STRUNG $1.99
RINGS SIZED, from $2.49
Missing Diamonds Replaced, from $4.99
Jewelry Designing A Specialty!
FAST DEPENDABLE SERVICE
KIRK Jewelers
The Store That Confidence Built
Ω OMEGA
Your Omega Sales & Service Agency
Sapphette facet-edged watches from $125 in a variety of designs
Date-dial Seamaster automatics from $115, with bracelets from $130. Other Seamasters from $95 to over $400.
Now 2 Great Stores To Serve You
HARBOR SHOPPING CENTER 2300 HARBOR BLVD. COSTA MESA 545-9485
HUNTINGTON CENTER BEACH & EDINGER HUNTINGTON BEACH 892-5501
Open Mon., Thurs., Fri. Till 9 p.m.
TERMS TO FIT YOUR BUDGET

Laguna Beach DAILY PILOT Your Hometown Daily Paper

★ ★ ★ ★ EDITION

VOL. 61, NO. 163, 3 SECTIONS, 30 PAGES LAGUNA BEACH, CALIFORNIA MONDAY, JULY 8, 1968 TEN CENTS

Wreck Ends 100 mph Chase

Sailor Leads Law Over Five Cities

By ARTHUR R. VINSEL
Of the Daily Pilot Staff

A sailor who apparently feared getting a traffic citation in Costa Mesa led police on a siren-screaming chase through five cities Sunday at nearly 100 miles per hour before wrecking his motorcycle in Orange.

Ralph M. Herron, 23, of the USS Canberra, based in San Diego, was booked into Orange County Jail on a variety of traffic charges after being treated for minor injuries.

Costa Mesa Officer Matt Collett lost the suspect in homeward-bound beach traffc on the Newport Freeway when his engine apparently blew a valve during the pursuit.

California Highway Patrol Officer Gerald King was almost matching speeds with the fleeing sailor, but was diverted in the opposite direction by confusing radio traffic describing the chase.

Officer Collett said the chase began about 5 p.m., when he saw Herron swerve onto the dirt shoulder of Newport Boulevard at 21st Street and pass three cars on the right.

Flipping on the red lights and siren, Officer Collett gunned the engine of the new patrol car, at which time Herron looked over his shoulder and sped off, northbound on the boulevard.

Handicapped by traffic while Herron was able to weave in, out and around the slower cars, the patrolman finally lost Herron at the Dyer Road offramp, but units spotted along the freeway ahead where ready to pick up the chase.

The patrol car's engine had also apparently blown a valve during the high speed maneuvering.

California Highway Patrol officer King said he picked up Herron's trail at 17th Street in Santa Ana, but the suspect's burly Harley-Davidson bike was pulling away fast.

"I gave pursuit wide open, periodically giving my location and a description of the suspect," said Officer King.

Herron turned off the Newport Freeway onto the Santiago Boulevard offramp out of King's sight, at which time a patrol car officer radioed that Herron was southbound.

Thinking he meant southbound on the freeway, Officer King slowed, roared through a center aisle opening and sped south again until hearing a new broadcast of Herron's location.

Pursuing officers said the Navyman tried to turn off Santiago Boulevard onto Taft Avenue at too high a speed and the big motorcycle careened off the roadway, spilling him in the dirt.

Herron — who had clutched a wad of weekend clothing between his knees during the chase — was treated for cuts and brusies at Orange County Medical Center and booked into jail.

He is charged with excessive speed., many unsafe lane changes, and reckless driving and was issued a CHP citation for the same offenses when Officer King arrived at the scene.

The chase passed through Costa Mesa, Santa Ana, Tustin, Orange, Villa Park and back into Orange again.

Held as Hostage

AWOL Marine Kidnaps Baby At Gunpoint

MARYSVILLE, Calif. (UPI) — A two-year-old girl was abducted at gunpoint from her mother's arms today by a man who said he would use the child as a hostage to aid his escape from the United States.

Sheriff Gary Miller of Yuba County said an all points bulletin has been issued for Thomas F. Scofield, a 22-year-old AWOL Marine.

Miller said Scofield and his 20-year-old wife, Loretta, kidnaped little Vicki Lynn West after telling her mother, Ellen Murle West, "We need the baby for safe conduct out of the country."

The sheriff said Mrs. West knew Scofield and identified him as the kidnaper.

Mrs. West said Scofield told her that he killed a man in San Francisco. But San Francisco police said they had no report of such a killing.

There were reports that Scofield may be headed for Canada but Miller said: "We don't know where he might be."

Scofield was reported armed with a rifle and .22-caliber pistol and was considered dangerous.

California Highway Patrol headquarters in Sacramento said Scofield was wanted for armed robbery, kidnaping and auto theft. The patrol said CHP stations throughout Northern California had been alerted but that no roadblocks were erected.

A patrol spokesman said Scofield also took $2 from the purse of Vicki's mother.

The pair was reported traveling in a blue 1965 Dodge Dart two-door sedan with a slightly damaged right front fender and a missing gasoline cap.

Scofield was described as about 5-11, brown haired and with the name "Tom" tattooed on his left shoulder.

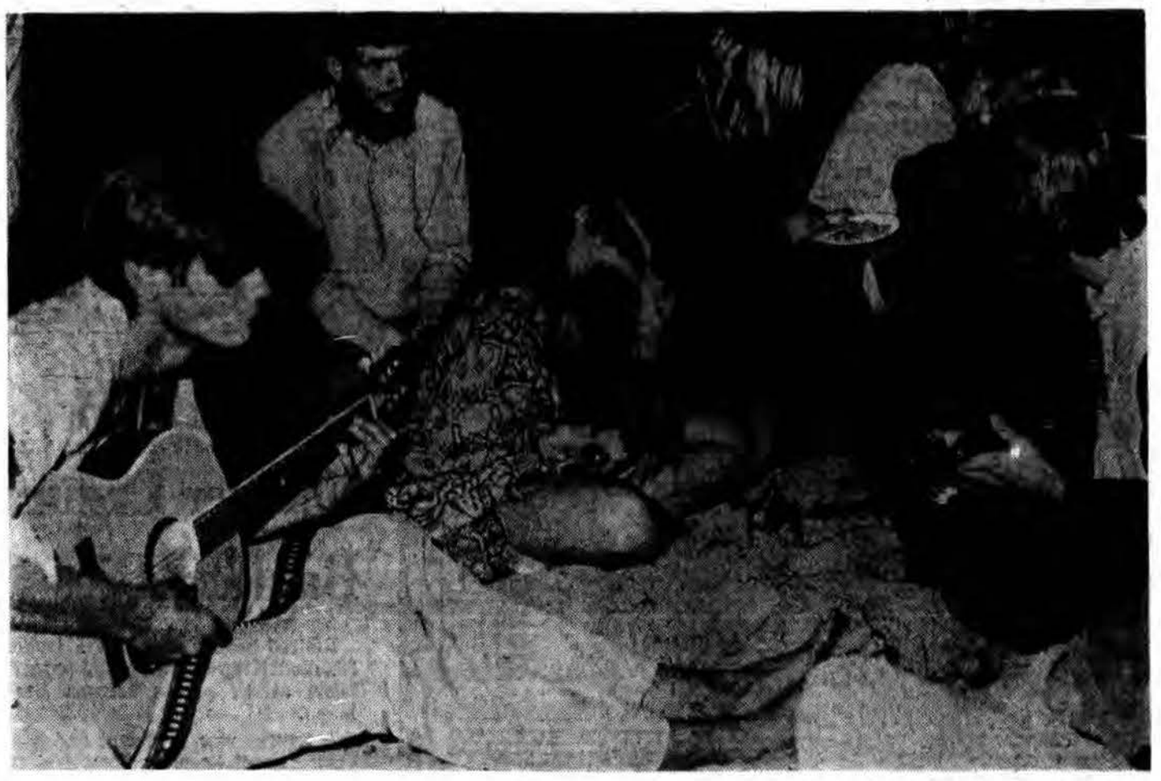

DAILY PILOT Photos by Tom Gorman

ENTERTAINMENT, TOO — Along with all great restaurants comes great entertainment. The "free people" of Laguna Beach have also supplied entertainment as well as food. A guitar and flute prove to be the backbone of the mini-music festival. Hips expect 10,000 fellow hippies to show up for a July 20 love-in on the beach.

CDM SWIMMER SETS NEW MARK

Toni Hewitt of Corona del Mar shattered her American record for the 200-meter butterfly with a 2:22.0 clocking over the weekend at the Santa Clara International swim meet.

Miss Hewitt was one second off the world standard held by Ada Kok of Holland and lowered her U.S. mark by 1.6 seconds. She scored a double victory in the prestigious international affair, coming back Sunday to win the 100 fly with a lifetime best of 1:05.8. See sports, page 21, for complete details.

Free Folk Fill Up at Feed-in

Laguna's 'Establishment' Eyes Hippies From Above

By TOM GORMAN
Of the Daily Pilot Staff

The Establishment looked down from above.

The Free People looked back up.

It was the feed-in at the Main Beach in Laguna. More than 140 hungry people came for some free food. They ate asparagus, cabbage, tomatoes, carrots, corn, rice, watermelon and other fruits.

While they ate, a number of the "Establishment" gathered above, on the bluff of Heisler Park, and observed proceedings.

The hippies didn't mind. In fact, some took out binoculars and looked back at them, 50 feet above.

The feed-in started two weeks ago by four hungry people, according to 24-year-old James Edward Martin III, going by the name Hermes Trysmagiftus.

"There were four hungry people, they got together, pooled their money and this feed-in thing began," he said.

It has since then compounded to a 140-person event. On July 4, they had a holiday crowd of 250.

Hermes and his associate, Kurt Reed, 21, proprietor of Things, a Laguna hippie shop, financed the feed-in through contributions they have "found" in a glass jar on the counter.

It reads, "All money found in this jar will help to feed the hungry people of Laguna Beach."

For their July 4 crowd, they spent $35. Usually $6 can do for a group of 70.

Are they worried about freeloaders? Said Hermes, "This is my duty to my fellow man. This is original Christianity. We're here to help the hungry people."

What does the feed-in mean to hippies, besides free food? Rick Larsson, a resident of Laguna for seven years, told the DAILY PILOT that the feed-ins are a means of unifying the hippie community.

"We're trying to make a paradise out of Laguna, not a Haight-Ashbury. My parents think the way we're thinking. They see we're on the right track. Now if we had a little organization, a little unity, it would be a lot better.

"The purpose of this feed-in is to form a nucleus, so we can have organization, unity, and communication with other people."

Mike Schulman, from New York, is 25 years old. He's been to San Francisco, but, according to him, "I've been nowhere until I've been here." He explained that the police "harassment" in the Bay City was much worse than treatment in Laguna.

"I heard about Laguna from another guy in Frisco. He talked about how great it was down there."

BUCKET BRIGADE — With the "free people" holding a feed-in at the Main Beach in Laguna, they have one main problem — sandy food. But some of the eager eaters are quick to explain that the sand is full of nourishing minerals.

Lifeguards Have Easy Weekend

The Pacific Ocean was renamed "Lake Laguna" this past weekend by local lifeguards.

There were only 5 rescues in the combined two day crowd of 14,000. Calm surf and no rips accounted for the few rescues. Water temperature was a chilly 62, while the air was a muggy 75 degrees.

The only major incident occurred Sunday when a Tustin boy fell through a carport roof on Moss Street. Bill Hutchins, 11, of 1872 B Ave. suffered a broken arm in the fall.

Wheeler's Estimate

U.S. Could Survive 1st Nuclear Strike by Russ

WASHINGTON (UPI) — "Growing Soviet strategic nuclear forces" pose the biggest threat to the United States. But this country could survive a first strike and destroy Soviet cities and industrial centers.

On the other hand, if the United States struck the first blow, it could not knock out sufficient missiles and planes to prevent large-scale retaliation.

That is the assessment of Gen. Earle G. Wheeler, chairman of the Joint Chiefs of Staff, as given to the Senate Preparedness Investigating Subcommittee in April and released, in heavily censored form, during the weekend.

Summing up this country's posture, Wheeler said: "We have the military capability for any level of warfare which, if applied fully, could today destroy any nation as a viable society."

He said the joint chiefs "do not consider that the deliberate initiation of the strategic nuclear attack by the Soviets is likely; however, the possibiltiy of nuclear war through escalation or miscalculation cannot be dismissed."

"Further," Wheeler said, "the United States cannot safely discount the possibility that Soviet leaders might launch a pre-emptive strike if they consider themselves inextricably involved in a major confrontation over critical objectives."

Discussing what might happen if the United States was hit first with nuclear weapons, the general said: "We could not prevent the Soviets from launching their own missiles and getting at least a certain number of their aircraft off the fields and en route to the United States.

"We have, of course, the same and even a greater capability to retaliate in the event of a Soviet first strike. So we are talking here in terms of relative damage, I think. . .

"One of the reasons that I have supported the antiballistic missile as strongly as I have is in order to lower the levels of damage against the United States, faced with this situation, where it is literally impossible to buy sufficient forces at the present level of the arms to destroy the enemy strike capability before it is launched against the United States."

Public debate over the advisability of beginning an ABM system — estimated to cost upwards of 340 million depending on the kind built — has resulted in a tentative decision to proceed.

In releasing Wheeler's testimony, subcommittee chairman John Stennis (D-Miss.), said in a statement:

"Despite the agony and immediate urgency of the war in Southeast Asia, in the long run the balance of strategic

(See NUCLEAR, Page 2)

3 Women Hurt In 2 Separate Laguna Wrecks

Three women were injured in two separate Laguna Beach auto accidents Sunday.

The weekend traffic toll in the Art Colony also included two dead deer that had ventured onto Laguna Canyon Road.

Police Lt. Robert McMurray said Darlene L. Nottingham, 31, of Garden Grove and Gail C. Carey, 28, of Santa Ana were injured at 3:17 a.m. Sunday when their car left a curve in the Big Bend of Laguna Canyon Road.

McMurray said the car apparently struck a boulder after leaving the road and flew through the air. Both women were treated at Hoag Memorial Hospital and later released, said hospital authorities.

Patricia Ann Wilson, 29, of Pomona suffered minor injury Sunday afternoon, McMurray said, after her car struck the rear of a car driven by Roy W. Olsen, 61 of Santa Ana. She was to see her own doctor.

Both cars were eastbound on Laguna Canyon Road. McMurray said Mrs. Wilson apparently glanced away from the road and struck Olsen's car.

McMurray said the two deer were struck by cars a little before 2 a.m. Sunday when they darted onto the canyon road.

Thieu Asks Johnson Meet

Vietnam Chief Wants to Find Out What's Going On

SAIGON (UPI) — President Nguyen Van Thieu of South Vietnam today announced he wants to meet President Johnson somewhere in the Pacific in the next few weeks.

Thieu said he wants to talk with Johnson about military matters and "problems relating to the peace explorations and joint defense efforts in the present struggle."

He gave no details but South Vietnamese leaders have not disguised their skepticism about the value of the U.S.-North Vietnamese talks in Paris, sessions aimed at cooling down the war enough to permit a peace conference.

Thieu said in a communique he wants to meet Johnson for "a few days" to discuss "important and urgent matters."

Thieu also said he is postponing a two-week visit to the United States he had planned for later this month.

The communique said the threat of fresh Communist attacks on Saigon and other points in South Vietnam made the U.S. visit inadvisable now.

In a weekend interview with United Press International, Vice President Nguyen Cao Ky said he believes the Communists will launch the major attack on the capital within the next two months.

Ky predicted the battle would be won against what he called intense guerrilla use of snipers and one and two man bands lodged throughout Saigon.

Thieu's communique said: "There are many important problems which necessitate a direct exchange of views between the national leaders, and cannot suffer a long delay, especially problems relating to the peace explorations and joint defense efforts in the present struggle."

The Saigon regime has been less than avid in its support for American negotiators going into preliminary peace talks with North Vietnamese officials in Paris. Ky said in the weekend interview that the main condition Saigon insists upon in any settlement is a total North Vietnamese withdrawal from South Vietnam. He predicted any agreement would take a long, long time.

Orange Coast

Weather

Although the Lilliputian rain storm over the weekend failed to dampen the spirits of beach invasionary force there is still possibility early morning sprinkle accompanied by sunny afternoons. Highs today near 75.

INSIDE TODAY

There's hardly anything wrong about 'The Odd Couple', current production at the Laguna Beach Playhouse. Page 18.

Boating	25	Ann Landers	16
California	4	National News	4-5
Classified	26-29	Orange County	8
Comics	19	Sylvia Porter	16
Crossword	18	Social News	13-14
Death Notices	8	Sports	21-24
Editorial Page	30	Stock Markets	10-11
Entertainment	18	Television	19
Finance	10-11	Theaters	18
Fire Calls	8	Weather	4
Horoscope	15	Glenn White	21
Horse Racing	24	World News	4-5

Dozer Ends Building

Structure Giving Way to New Playhouse

No longer is there a building at 608 Laguna Canyon Road.

The city-owned Burt Building fell to the ground Friday morning under the pressuring of an indiscriminate bull-bulldozer.

The Burt Building was used as storage and/or office space by the Festival of Arts, the Laguna Beach School of Art and Design, and the Lyric Opera Association of Orange County.

The three organizations were at one time on a 30 day notice. Two months ago, according to city manager James D. Wheaton, the groups were put on 24 hour notice, in order that construction could begin as soon as possible on the new Laguna Beach Playhouse.

Alexandra Churchill, chairman of the board of the School of Art and Design, told the DAILY PILOT, "The school is glad to hear the playhouse is going to start construction after four years of false starts."

In the meantime, the School has no where to go. It has lost space for one class and has found "inconvenient" locations for two other classes. But school officials and students will have to put up with what they have until they can begin construction on their own new hillside building, which the city has indicated will be a part of the Irvine Park Complex. And, construction can't begin until they have the money to finance it.

NO DATE SET

As of right now, the date for the beginning of construction is not in sight.

While the Festival of Arts did lose storage space within the building because of the demolition, their main concern has to do with the loss of parking.

Don Williamson, the producer of the Pageant, commented, "The Pageant depends on volunteers. The least we can do is to supply parking facilities."

Moving costumes and equipment, according to Williamson, was "quite a trial. We couldn't do it very logically." He said that after the Festival, they will undertake a "logical assessment of the situation."

Edward Fernsten, board president of the Festival, told the DAILY PILOT, "We didn't expect this to happen at the beginning of the Pageant." But he added, "We have no complaints."

The Festival is hoping to use the city parking lot across the street for its parking needs.

USED BOTH

The Lyric Opera Association of Orange County used both office quarters and storage. The opera has since moved its stored items to a warehouse in the Canyon. The new office is temporarily located at 222 Forest Ave. Mrs. Velma Sun, executive director of the Opera Association, said that the move came as a "surprise." "But," she continued, "we have not missed a step in the operations."

The Opera Association, which employs one full time worker and accepts the services of up to 10 volunteers, has made no permanent relocation plans.

The Laguna Beach Playhouse knows where they are going to go, though. There seems to be some construction going on at 608 Laguna Canyon Road.

DESTRUCTION FOR PROGRESS — This was how the old Burt's Cleaners building looked like from the inside peering out after bulldozers when to work Friday to destroy the old structure and make way for the new Laguna Moulton Playhouse. Site is at 608 Laguna Canyon Road.

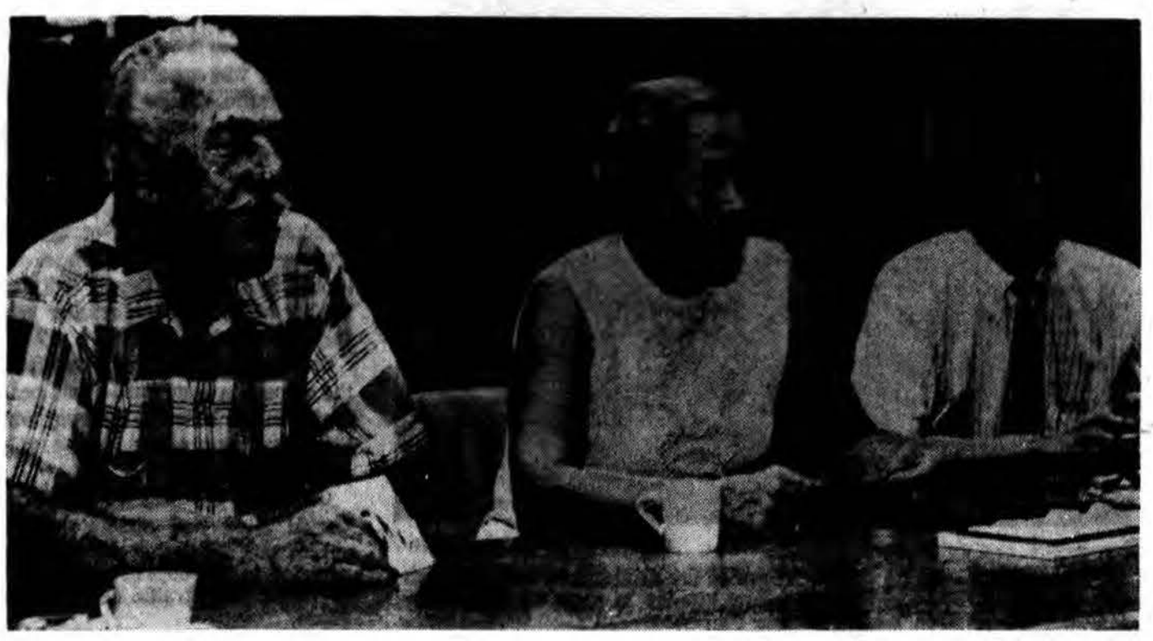

Big Art Job

Examining 850 different works of art for the 14th Annual All-California Art Exhibit were these three art critics. From (left to right) they are Richard Haines, Adele Bednarz and Jason Wong. From all works, they chose 207 pieces to be on display at the Laguna Beach Art Association Gallery July 12 through Aug. 25.

'Safe' Fireworks Spark Brush Fire

"Safe and sane" fireworks in the hands of a nine-year-old boy started a 1½ acre brush fire in Laguna Beach Friday, afternoon.

Fire Marshal James Presson said the blaze burned grass and brush on the downhill side of Madison Place between 1008 and 1034. No houses caught fire. Presson said it was fortunate that ice plant was growing below the houses.

The fire marshal said the youngster was lectured and turned over to his parents.

Talks Start Again In Detroit Strike

DETROIT (UPI) — Talks resume today in the nation's longest newspaper strike, now in its 236th day.

Representatives of the Detroit News and Detroit Free Press and the striking Mailers Union, scheduled a meeting to iron out differences over a mediator's settlement guidelines.

The mailers previously rejected the recommendations, which included a $33 wage hike package, already accepted by other striking unions.

DAILY PILOT
Laguna Beach, California
Robert N. Wood
Publisher
Thomas Keevil
Editor
Thomas A. Murphine
Managing Editor
Richard P. Nall
Laguna Beach City Editor
Jack R. Curley
Business Manager
Paul Nissen
Advertising Director
Laguna Beach Office
Mailing Address: P.O. Box 666 92652
222 Forest Avenue
Other Offices
Costa Mesa: 336 West Bay Street
Newport Beach: 2211 W. Balboa Boulevard
Huntington Beach: 309 5th Street
DAILY PILOT, with which is combined the News-Press, is published daily except Sunday in separate editions for Laguna Beach, Newport Beach, Costa Mesa, Huntington Beach, Fountain Valley and Westminster, along with a regional edition. Printing plants at 2211 West Balboa Blvd., Newport Beach, and 336 West Bay Street, Costa Mesa.
Telephone (714) 494-9466
Circulation Dept. 642-4321
Copyright, 1967, Orange Coast Publishing Company. No news stories, illustrations, editorial matter or advertisements herein may be reproduced without special permission of copyright owner.
Second class postage paid at Newport Beach, California. Subscription by carrier $1.75 monthly; by mail $2.50 monthly; military destinations, $1.75 monthly.

207 Art Works Chosen For All State Exhibit

Three art judges are breathing a lot easier this week.

From 850 works of art submitted by artists all over California, they had the formidable task of choosing 207 to be displayed at the 14th Annual All-California Art Exhibit at the Laguna Beach Art Association Gallery.

The All-California show, sponsored jointly by the Festival of Arts and the Laguna Beach Art Association, will run concurrently with the Festival, from July 12 through August 25.

The three jurors for this major art event were Jason Wong, director of the Long Beach Museum of Art; Adele Bednarz, a La Cienega gallery owner; and Los Angeles artist Richard Haines.

An acrylic "EOS" won a $500 purchase award for Lewis Beken of Los Angeles; the $350 purchase award went to Ronald Pusich of Hollywood for his acrylic "Mary"; and the $200 purchase award went to Jay Maddox of Anaheim for his untitled sculpture of resin and chrome.

Honorable mention awards of $50 apiece went to Lester Henry of Norwalk for his ceramic "Growth"; Robert Partin of Orange for his oil "Voyage"; and Winifred W. Smith of Newport Beach for her acrylic "4 Squares in a Surface."

The Gallery, 307 Cliff Drive, is open from noon to 10 p.m. Admission is 50 cents for adults and 25 cents for students with I.D. cards. There is no charge for children if accompanied by an adult.

Weekend Rain Dampens Coast

In case you missed it, it rained during the weekend. Just enough in most places along the Orange Coast to spot-up all the dirt on your car or get the dog's paws wet when he's put out in the morning, but rain all the same and in July yet.

Laguna Beach residents were hardest hit with a deluge of .13 of an inch during the last 24 hours. Second wettest was San Clemente with .11 of an inch. Huntington Beach recorded only .01 of an inch during the same period. Meanwhile, the Newport Harbor area remained dry, no rain at all was recorded during the last 24 hours.

Banker Reports Theft From Auto

A Glendale banker returned to his car in a Laguna Beach municipal parking lot Saturday evening and discovered that about $1,100 worth of clothing and other personal possessions had been stolen. Police Lt. Robert McMurray said the thief forced open a windowing to enter the car of Everett D. Tate in an Ocean Avenue parking lot.

Taken were suitcases, clothing, cameras, a telescope, a stereo record player, a radio and diamond ear rings.

Lagunan Files Assault Charge

A Laguna Beach man complained to police Saturday that he was knocked to the floor by another man and his throat stepped on.

Police are investigating the complaint of Warren H. Yeakel, 47 an interior decorator of 590 N. Coast Highway, apartment 1.

Lt. Robert McMurray said a witness cried, "leave or you may kill him" and the assailant, who was at the time stepping on Yeakel's throat walked out.

McMurray said the attack apparently followed an earlier disagreement about the price of material that Yeakel had sold. McMurray said Yeakel is seeking a complaint against the alleged assailant.

From Page 1

NUCLEAR...

nuclear power is the defense problem which is of the greatest and most overriding importance to this country.

"If we should lose an engagement in South Vietnam, we lose a battle; if we should lose the entire campaign, we lose a war; but if we fall hopelessly behind in the strategic nuclear field, we can lose our national existence."

School Furniture Destroyed in Fire

NEWPORT, Tenn. (UPI) — A $1 million warehouse fire destroyed thousands of pieces of school furniture Sunday and an official said there was a "possibility" that some school openings across the country would be delayed as a result.

C.A. Haskins, Former Laguna Banker, Dies

Retired banker Charles A. Haskins, 86, died Saturday after an apparent heart attack at his Laguna Beach home.

A former vice president and board chairman of Security First National Bank in Laguna, Mr. Haskins, 183 Crescent Bay Drive, had been a resident of Laguna Beach since 1948.

Services are to be held at 3 p.m. Tuesday at Pacific View Memorial Park chapel. Rev. Dallas Turner, pastor of the First Presbyterian Church will officiate. Interment will be at Pacific View.

Born in Zumbrota, Minn., Mr. Haskins had been a resident of California for 46 years. He was a member of Masonic Lodge 137, the Shrine and the Scottish Rite in Havre, Mont. He was also a board member for South Coast Community Hospital.

A past president of the Glendale Optimist Club, he was a member of the Laguna Beach Optimist Club and the Executives Club.

Survivors include his widow, LeEtta of the family home; two sons, Charles and William, both of Newport Beach; two daughters, Mrs. Helen Howell of Newport Beach, and Miss Virginia Haskins of Glendale; and five grandchildren.

Laguna Company Wins Ballet Honor

The Laguna Beach Civic Ballet Company has been named a National Honor Company by the National Association for Regional Ballet.

The Laguna group is the only one in Southern California thus honored, despite attempts by the other ballet groups in the area to win such recognition.

William Habich, president of the national organization, said the Laguna Company has "distinguished itself in artistry, and in consistently good work toward our highest ideals for regional ballet."

Students Told to Check Fall High School Classes

Even though the first day of school is still more than two months away, it's not too early for the high school students to confirm their schedules.

The reminder was issued by the Laguna Beach Unified School District, in anticipation of the last minute rush by students to change their courses.

In order to avoid the last hectic days before school begins, the Laguna Beach High School is going to make available a counselor every Tuesday and Wednesday during July and August, for both new students and students wishing to make program changes.

New counselor Richard Hollister reports many students taking summer school classes will need to make changes in their fall schedules, and this should be done before school begins September 10. Any seniors in doubt about graduation requirements, students who wish to make changes in their programs or new students coming into the district are asked to take advantage of summer counseling.

In late August, completed fall schedules will be mailed to all high school students. Hollister asked that any questions or conflicts discovered then be brought to the office before September.

Pair Arrested On Drug Charge

Two 21-year-old men were arrested on suspicion of marijuana possession Friday after Laguna Beach police responded to a complaint that a rifle was being brandished at Cress Street and Glenneyre.

Police arrested Larry Paul Sturges, 21, of 1826 Tradewind Lane, Newport Beach, and John Roni Wakula, 21, of 648 Beach St., Costa Mesa.

Lt. Robert McMurray said officers alleged they found two plastic bags of marijuana in the pocket of a coat lying in the men's car and found a .22 caliber rifle on the back seat.

Bess Reilly Funeral Rites Slated Tuesday

Funeral services will be held Tuesday for Bess B. Reilly, Laguna Beach resident 27 years.

Mrs. Reilly, of 616 Thalia St., died Saturday at South Coast Community Hospital following surgery this past week. She was 83.

Rosary will be recited tonight at Laguna Beach Funeral Home chapel at 7:30 p.m. Requiem mass will be celebrated at St. Catherine of Sienna Catholic Church Tuesday at 10:30 a.m., interment following at the Holy Sepulcher cemetery in Orange.

Born in Brooklyn, New York, she moved to Laguna Beach in 1941, to be with her daughter, Elizabeth Peper Ferguson, and her granddaughters, Lorraine Peper Newport and Patricia Peper Truman, all of Laguna Beach.

Also surviving are her two sisters, Mrs. George E. Eddy and Mrs. Edwin Al Molloy, both of Long Island, New York, and four great-grandchildren.

Another Tourist Mission Bombed

NEW YORK (UPI) — The fourth in a series of bombings at foreign tourist missions blew out doors and windows Sunday at the Japanese National Tourist Organization near St. Patrick's Cathedral.

Two persons were slightly injured in the explosion at the offices on 50th Street just off Fifth Avenue, crowded at the time with Sunday strollers and churchgoers.

WATCH & JEWELRY REPAIRS!
ALL WORK FULLY GUARANTEED!

YOUR WATCH
• Cleaned • Oiled • Adjusted
$5.99 COMPLETE
Chronograph & Self-winders slightly higher:
Open Monday Thursday and Friday nites 'til 9
Rings Cleaned While You Wait FREE
PEARLS RE-STRUNG $1.99
RINGS SIZED, from $2.49
Missing Diamonds Replaced, from $4.99
Jewelry Designing A Specialty!
FAST DEPENDABLE SERVICE
KIRK Jewelers
The Store That Confidence Built
Ω OMEGA
Your Omega Sales & Service Agency

Sapphette facet-edged watches from $125 in a variety of designs
Date-dial Seamaster automatics from $115, with bracelets from $130. Other Seamasters from $95 to over $400.
Now 2 Great Stores To Serve You
HARBOR SHOPPING CENTER
2300 HARBOR BLVD.
COSTA MESA 545-9485
HUNTINGTON CENTER
BEACH & EDINGER
HUNTINGTON BEACH
892-5501
Open Mon., Thurs., Fri. Till 9 p.m.
TERMS TO FIT YOUR BUDGET

2 Killed, 2 Wounded In Robbery

TOWSON, Md. (UPI) — A gunman shot two persons to death and wounded two others early today in the holdup of a sandwich shop in a suburban Baltimore shopping center.

Police said the gunman, a neatly dressed man about 30 years old, forced two employes and two customers to lie in a heap on the floor and fired at least six bullets into the tightly packed bodies.

He apparently walked out the door and blended into a crowd leaving a late movie.

Joseph B. Reilly, 18, a summer employe, died at the scene. His friend, James Burns, who had stopped in the shop to wait for Reilly, died seven hours later at St. Joseph's Hospital in Towson.

Treated at the hospital for gunshot wounds and released were Mrs. Vanzula Cooper, 30, a waitress, and Baltimore County police cadet David Storf.

Police said the gunman walked into Harley's sandwich shop in the York Road shopping center about 1 a.m., ordered a cup of coffee, and waited for several customers to leave.

Then he drew a .38 caliber revolver, took $169.49 from the cash register and cash box and ordered his four victims to lie down.

'Beard' Figure Quits Faculty At Cal, Fullerton

A Cal State Fullerton assistant professor of drama connected with performance of "The Beard" and appearance of the San Francisco Mime Troupe on campus has resigned from the faculty.

A college spokesman said Dr. George C. Forest was offered reappointment but left the college to study guerrilla theater.

An Associated Press wire story said Forest's resignation was demanded months ago by State Sen. James Whetmore (R-Fullerton), but the college spokesman said he doesn't believe that is true.

Whetmore called for the resignation of Drama Department Chairman Dr. James Young and faculty advisor of "The Beard" Edwin Duerr, he said.

A sex act was simulated during performance of the controversial one-act play. Forest was in "The Beard" audience and defended the play in a letter.

He later served as contact man for the Mime Troupe, originally barred by court order from appearing on campus.

UPI Telephoto

Operations Successful

Singer Jimmie Rodgers, released from St. Vincent's Hospital in Los Angeles following third brain operation since December accident, appeared for first time without bandages. Doctors thought the operation was a complete success.

Police Arrest Westminster Man On Assault Rap

A Westminster man was jailed early today after the severe beating of a frail, mentally retarded mechanic who wondered what the suspect was doing, tampering with a car at his employer's garage.

Louis P. Michaels, 39, of 13752 Milton St., was booked into Orange County Jail on suspicion of assault with intent to commit murder after investigators found him in a bar.

The victim is in satisfactory condition at Westminster Community Hospital today with serious injuries.

Police said he was literally beaten to a pulp.

"He was unconscious and in severe shock when we arrived," said Westminster Police Lt. Jack Essex.

The victim stumbled to a nearby tavern after the beating and police later received a tip that Michaels was at the same bar and arrested him there without resistance.

Michaels was scheduled for arraignment in West Orange County Municipal Court today.

Investigators said the victim found Michaels tampering with a car at Smith's garage and said he was going to call police, at which time he was attacked.

Police said the victim was beaten only with fists and that no other weapon was used.

UPI Telephoto

'Love' Advocates

Misty hippie wedding in San Francisco's Golden Gate Park united two supporters of the love generation Saturday. Francine Nelson, 18, of Florida, and Thomas King, 22-year-old Californian, led a group of hippie-clad friends through Haight-Ashbury to the wedding scene, where the Rev. Leon P. Harris, pastor of All Saints Episcopal Church, bound them in holy matrimony, which he called "reverent and dignified." After sealing the rites with a kiss, the couple ran, dancing, through the grass.

2 New Red Offensives Feared

Fighting Breaks Out Along DMZ; Saigon Awaits Attack

SAIGON (AP) — Savage fighting between U.S. Marines and North Vietnamese near the demilitarized zone pointed up Monday the threat of a new enemy offensive in the far north.

In addition to enemy pressure near the zone dividing Vietnam, the possibility of new attacks on Saigon raised the prospects that the allies may face heavy fighting on two fronts.

President Nguyen Van Thieu announced he was postponing again a visit to the United States because of the threat of a new enemy offensive.

U.S. and South Vietnamese officials are known to feel the enemy will try to make good on warnings of new and more intensive attacks in South Vietnam.

A U.S. military spokesman reported Marines killed 201 North Vietnamese in two battles Sunday and one last Friday.

All the fighting centered around Gio Linh, an allied combat base near the eastern end of the demilitarized zone and about three miles south of the zone.

Backed by planes, artillery and tanks, the Marines reported they killed 67 North Vietnamese in the Sunday fighting. Marine losses were given as five killed and 17 wounded.

Fighting near Gio Linh raged all day Friday and the Marines said they killed 134 North Vietnamese while taking losses of five dead and 64 wounded.

Planes and Navy ships have been pounding the northern three miles of the zone, where the North Vietnamese are dug in, and communications leading down from the north in an effort to check the flow of men and weapons.

In the past eight days, U.S. Air Force B52 Stratofortresses alone have dumped 5,000 tons of bombs in the zone and just to the north.

There was little action elsewhere except around Saigon, where South Vietnamese troops launched another of the sweeps that officers believe have been a factor in stalling off new enemy attacks on Saigon.

Striking 25 miles northwest of Saigon, the South Vietnamese uncovered a weapons cache containing a bazooka-type rocket launcher, 130 pounds of rockets, ammunition and claymore mines.

Less than three miles from this operation, the Viet Cong sent 12 mortar rounds into Khien Cuong, capital of Hau Nghia Province, wounding nine civilians.

Thieu's statement announcing his postponement of a trip to Washington reported "reliable information on the preparation by the Communist aggressors for the renewal of their offensives in various areas."

Some thought Thieu was reluctant to leave the country for fear that his rival, Vice President Nguyen Cao Ky might pull off a coup while he is gone.

The statement said, however, that Thieu "has proposed to the president of the United States a meeting for a few days somewhere in the Pacific in forthcoming weeks" to discuss "many important problems."

Informants said the meeting probably will be held in Honolulu some time before the end of July. Thieu had planned to visit President Johnson in June, then had postponed the trip until this month.

Johnson Ends Successful 'Little Summit'

SAN SALVADOR (UPI) — President Johnson left for home today winding up a weekend "Little Summit" meeting with the presidents of the five Central American republics.

Aboard the presidential jetliner with Johnson, his wife and daughter Lucy were the presidents of Nicaragua, Costa Rica, Honduras and Guatemala who will travel to their respective capitals aboard Air Force 1 as Johnson's guests.

The presidential plane lifted into the air from San Salvador's International Airport at 9:59 a.m. (EDT), after brief protocol ceremonies.

The host of the summit meeting, President Fidel Sanchez Hernandez of El Salvador, bade goodbye to each of the presidents. There were no airport speeches.

First stop of Johnson's "shuttlerun" home will be Managua, Nicaragua, where President Anastasio Somoza Jr., will leave the party. There will be brief airport ceremonies.

Other stops will be made at San Jose, Costa Rica; San Pedro Sula, Honduras; and Guatemala City, Guatemala to drop off the presidents of those countries. Brief airport ceremonies are scheduled at each.

Johnson left San Salvador with the cheers of tens of thousands of Salvadoreans still ringing in his ears after a weekend considered by observers to be a triumph of personal diplomacy for the president.

A few in the crowds of El Salvador tossed eggs, paint and curses of "Johnson assassin!"

But tens of thousands of citizens of this tiny coffee-producing nation — including women in rags and children with hunger-swollen bellies — poured into the streets in a weekend of love and reached out a forest of hands for a brief touch of Johnson's fingers.

In the official part of a first U. S. presidential trip to Central America, Johnson told the presidents of El Salvador, Nicaragua, Costa Rica, Honduras and Guatemala Sunday night, "Our meeting has been fruitful because it has been responsible." He had lent them $65 million for development and education and pushed their economic cooperation.

'Aussie Gunman Smashes Chair To Heat Food

SYDNEY, Australia (UPI) — A gunman besieged by police for six days today smashed furniture into kindling to heat food for himself, his shotgun teenaged bride and her baby.

The crash and bang of splintering chairs and tables flooded through the windows of the suburban house surrounded by police.

Down the street 100 yards Police Chief Norman Allan and aides huddled in a trailer and tried to figure a way to separate Wallace "Wally" Mellish, 23, his shotgun, automatic rifle, pistols and hand grenades from his wife Beryl, 19, and her son, Leslie, 12 weeks old. Mellish has threatened to kill them if police come any nearer.

Critics who argued police should charge in lest other gunmen get similar ideas got ammunition for their plea. In Auckland, New Zealand, a woman painted her face black, slung a bandolier of bullets around her chest and, waving a shotgun, defied police surrounding her house. Her husband and two young children were believed in the house, police in Auckland said.

In Sydney, police said that maybe they could only wait to telephone Beryl and ask her once more to help them subdue Mellish. A phone call hardly helped Sunday.

Mrs. Mellish, forced to marry at gunpoint at the start of the siege, told the Sydney Daily Mirror by phone: "I didn't know he was like this when I married him."

Mellish underwent psychiatric treatment during imprisonment for burglary. The siege began when police went to the house of Beryl's parents, Mrs. and Mrs. Mick Muddle, to question Mellish about some burglaries.

All Penney Stores Open Every Night Monday Through Saturday

Penneys
ALWAYS FIRST QUALITY

THE PENNEY STORY

"Never any argument from anyone"

By ROBERTA NASH

We received the following unsolicited letter from California:

Dear Penney's:
I am really satisfied with the service I get at your store. I have a friend out of the state who sends things from the Penney store where she lives. Sometimes she sends the wrong size and I go to my Penney store and exchange the things. There is never any argument from anyone—they are so cooperative.

Mrs. H.O.

PENNCREST® Electric Fans...
as powerful as they are portable

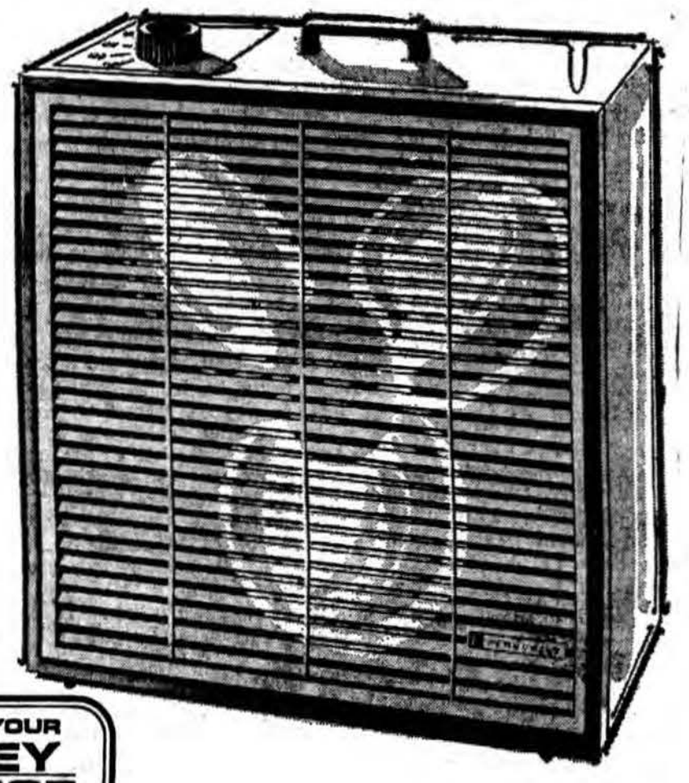

USE YOUR PENNEY CHARGE ACCOUNT TODAY!

- 1/12 HP motor delivers up to 4600 CFM, 1000 RPM
- 3 air speeds; top mounted rotary switch
- 3 balanced 20" aluminum blades
- Removable plastic safety grill plus carry handle
- White baked enamel finished steel

19.99

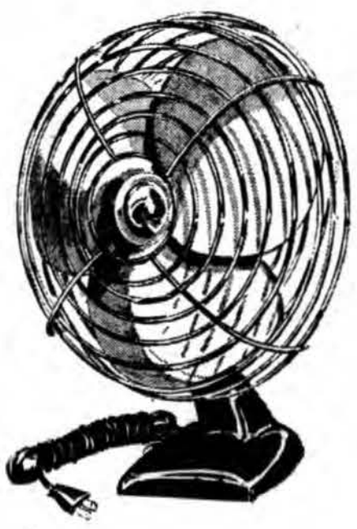

Deluxe 12" oscillating 2-speed table fan

15.99

Deep pitched plastic blades for quiet operation. 1/32 HP motor circulates 1000 CFM. Chrome plated grill; white enamel finish.

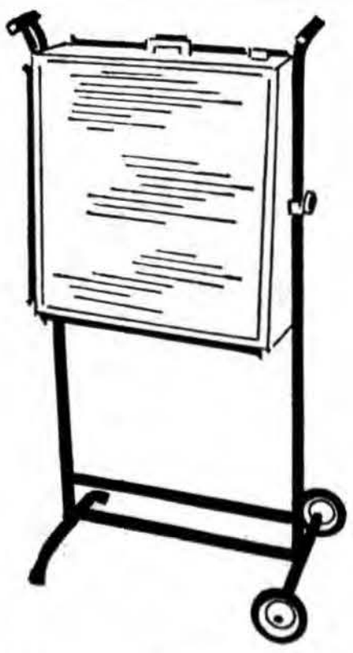

Roll-about fan stand for use with portables

$10

Deluxe fan stand adjust from 8" to 53" height. Sturdy steel frame features gold baked enamel finish. Large rubber tired wheels.

COSTA MESA (Harbor Shopping Center) HUNTINGTON BEACH (Huntington Center) NEWPORT BEACH (Fashion Island)

(Compiled by the Daily Pilot Staff)

Ernest White, of Suburban Valley Station near Louiseville, Kentucky, killed a 4½-foot rattlesnake in his backyard. Less than one hour later, he killed a copperhead snake in his front yard. Both kinds of snakes are among the deadliest.

●

Newest in fashion is the outfit worn by a little Vietnamese girl. She models the latest in camouflaged fatigues in the Village of Moc Hoa, two miles from the Cambodian border. She is the daughter of a South Vietnamese Army officer.

●

A peacock recently brought an interstate bus to a halt on a busy superhighway near Corning, Calif. The bird crashed through the windshield of a Continental Trailways bus and knocked the glasses off driver **Kenton M. Gaye,** 39, of Sacramento. He brought the Seattle to Los Angeles bus to a safe stop on Interstate 5 with only minor injuries to one passenger. The bird perished.

●

Three revolvers and an automatic pistol were turned over to Montrose sheriff's deputies by a grim looking pair today. "You can get into bad habits playing with guns," admonished **Ronald Best,** 6, and his sister, **Barbara,** 4, of nearby La Crecenta. The watch officer solemnly wrote out receipts and kept all the guns . . . all cap pistols.

●

An armed man demanded money from the night clerk at a motor inn near Richmond, Va. The clerk handed over about $100 from a cash drawer. "That is not enough," the gunman protested, as he backed out the door and fled without his take.

●

Five veterans have kept a rendezvous at the top of the 750-foot Prudential Tower in Boston. They had made the date two years ago while serving together in Vietnam. Their reunion "tickets" were the quarters of a dollar bill, carried by four, and a strip of tape to stick the pieces together carried by a fifth. **Lee Balzano,** 24, of Concord, thought up the dollar bill angle, kept one piece and gave the others to **Stephen Mahoney** of Everett, **Stephen Harvey** of Stoughton, and **Rodney Julian** of Brookline. **John Ferolite** of Marlboro, brought the sticking tape.

More Expected

Oregon Blazes Under Control

PRINEVILLE, Ore. (UPI) — Weary firefighters who trailed thousands of acres of fires in the tinder dry central Oregon timberlands during the weekend faced the threat today of more outbreaks.

Two large blazes continued to burn on privately-owned and state-protected pine forests on Squaw Back Ridge near Sisters.

A fire on the north side of the mountain was trailed at 2,200 acres, the state forestry department said. Another blaze had covered 1,800 acres on the south side of the mountain and was burning out of control at last report.

Spokesmen for both the state and U.S. forest service said temperatures climbed into the 90's this morning with humidity going below 15 percent.

More dry lightning strikes were expected to raise the toll of scorched pine stands.

More than 800 men fought fires in ponderosa timber stands and grazing lands in the Ochoco National Forest during the weekend after hundreds of dry lightning strikes ignited the timber.

But fire trails held during the night, a U.S. forestry service spokesman said. The largest blaze covered 3,500 acres about 20 miles east of here. Two other fires covered 380 acres and 315 acres, respectively.

In the Deschutes National Forest, where more than 200 lightning strikes hit during the weekend, all the fires were reportedly in the mop-up stage.

A spokesman said all the fires were either controlled or out.

The 850 acre Pine Mountain blaze, which for a period Saturday threatened the University of Oregon astronomical observatory, near Bend, was trailed and only 10 men were patrolling today.

There were a total of 24 fires at one time in the Ochoco National Forest, a spokesman said, four of them mancaused.

The largest, the Snow Basin fire, crowned in 200-foot jumps Sunday and fire fighters were evacuated from its path. It was reported under control at 3,500 acres today.

Russian Court Gives Oakland Man 5 Years

MOSCOW (UPI) — An American was sentenced today to five years imprisonment for smuggling hashish and currency into the Soviet Union.

Dale Reed Warren, 32, of Oakland was found guilty and sentenced by a court in Tashkent, capital of the Uzbekistan Republic, an American embassy spokesman said.

Warren was expected to appeal.

The court found Warren guilty of smuggling 2189 grams (5.25 pounds) of hashish into the Soviet Union, as well as bringing in 100 roubles ($111) in Soviet currency without declaring it.

Police officials testified Warren had admitted the drug-smuggling charge.

Conviction carries a sentence of three to 10 years.

American consul Samuel Fry flew to Tashkent from Moscow to act as an observer at the trial. A Soviet lawyer hired by Fry represented Warren.

An embassy spokesman said the court specified Warren's imprisonment was to be served in a penal colony for foreigners.

It was the first time such a phrase has been used by a court in the Soviet Union and its meaning was not immediately clear.

Warren has five days in which to appeal.

Gun Law Backers Slated to Testify

WASHINGTON (UPI) — House backers of a ban on all interstate gun sales were going before the House Rules Committee today in an effort to set their measure up for floor action this week.

Some opponents also were among the 15 Congressmen scheduled to testify on the legislation this session.

With this in mind, Democratic leaders tentatively programmed the bill for House floor action later in the week. Meantime, the Senate Juvenile Delinquency Subcommittee planned a resumption of its own hearings on Gun Legislation today. And the full Senate Judiciary Committee, which has twice deferred action on the administration bill, scheduled another try at a Wednesday meeting.

With Congress seeking to adjourn before the political conventions in August, many more delays would be fatal.

Youth Kills Man After Reported Sexual Assault

CLINTONDALE, N. Y. (AP) — A man State Police identified as a Cub Scout leader in Manhattan was shot to death near this Ulster County community by one of five boys he allegedly lured to his cabin and sexually molested, the State Police reported today.

A State Police spokesman at the South Glens Falls station identified the victim as Carmine DiBiase, who he said was a Scoutmaster for Troop 45 in Manhattan.

A scout spokesman said he was unable to check the information immediately. State Police at Kingston said DiBiase was employed as a printer in White Plains.

The South Glens Falls Station said DiBiase was wanted for attempted sodomy and sexual abuse charges involving a 10-year-old and two 11-year-olds near Warrensburg in Warren County on July 2 and 3.

DiBiase picked up the five boys in New York's Van Courtlandt Park Saturday State Police said, and told them he was a scoutmaster on his way to pick up equipment here.

At his cabin, about a mile and a half from here, DiBiase took out a .22-caliber rifle and fired a shot to frighten the boys, police said.

Police said DiBiase then took clothesline and bound the five boys — four are 13 and one 14 — and then sexually molested them.

Then, according to police, DiBiase untied the 14-year-old and told him to cook dinner. The boy picked up the rifle and shot DiBiase in the stomach, police said, and DiBiase died wrestling for the gun.

Jet Rips Peace of Suburb

Skyhawk Crashes Into Elegant Home Killing Girl, 13

CHICAGO (UPI) — Benjamin Masters and his son Billy, 11, had left the house early in the morning to play golf at the country club. Mrs. Masters was mowing the lawn of their north suburban home in Glenview.

The Masters' daughter Cynthia, 13, was the only one in the house, a $78,000 two-story brick-and-frame structure, when the jet smashed to earth Sunday.

It was a little after 9 o'clock. About a mile southeast of the Masters home at the Glenview Naval Air Base, Reserve Lt. William T. Reinders, 32, on a routine monthly flight, lifted his A4B Skyhawk jet into the air.

Within minutes, the plane began losing power. Reinders, attached to the VA-727 Attack Squadron, radioed the base that he would try to return. But he could not handle the single-engine craft. He ejected and in an instant the plane fell from the sky and into part of the Masters' home in the soft, rich, peaceful suburb.

Cynthia, who had just completed the 7th grade at Glenview Junior High School, was killed. Her charred body was found on the first floor near the sun porch, where the jet hit before landing against an embankment in the back yard and exploding in flames.

Reinders, whose parachute did not open, was thrown into a weeping willow tree near the house and suffered a broken arm and leg. He was taken to the Great Lakes Naval Hospital in serious condition.

A neighbor, Mrs. Thomas Roupas, said she and her husband were having coffee.

"We heard a plane," she said. "I said to him, 'My God, that plane's flying low.' It came right down over our house. Then a loud boom.

"We ran out and saw the whole house in flames. I ran into the yard and heard Mrs. Masters screaming that her daughter was still inside the house. Several neighbors tried to get inside, but the flames drove them off."

"Did the plane hit a house?" the pilot asked one of the dozens of neighbors who had gathered at the Masters' home.

"No," a man replied, sparing the dazed lieutenant the tragic news. But it was not long until he knew what had happened.

The plane, which was destroyed, ripped off several limbs of a tree before crashing. The sun porch and garage were destroyed, and all eight rooms in the house were heavily damaged by fire and water.

All Penney Stores Open Every Night Monday Through Saturday

Penneys

Misses' voile separates spell summer romance

Let the magic of whispering soft voile show you off in style! Whether it's a picnic for two or a barbecue with the gang, this luscious, easy care Dacron* polyester/cotton voile adds a romantic mood to the setting. Choose muted print in pink or blue. Sizes 8 to 16.

Fully lined overblouse and jamaicas radiate a feminine glow. Sleeveless top sports cowl collared neckline; jamaica shorts have regular waistband. Choose either at this low, low price! 2.99 ea.

Shirt and ankle pants duo needs little or no ironing. Long sleeve shirt features flap pockets; tapered slacks have back zipper. Both are fully lined... and priced for savings!

3.99 ea.

USE YOUR PENNEY CHARGE ACCOUNT TODAY!

COSTA MESA (Harbor Shopping Center) HUNTINGTON BEACH (Huntington Center) NEWPORT BEACH (Fashion Island)

Lighting Fires Possible!

Dry Lightning Storms Threaten Timber Stands

California

Scattered showers but warm temperatures prevailed today in Southern California.

In Los Angeles and vicinity it was muggy and humid as the mercury level rose to 85, the same as Sunday's high. Skies were mostly sunny. The low tonight 63.

Scattered afternoon and evening thundershowers through mid-week is the weather outlook, according to the U. S. Weather Bureau's five-day forecast. Temperatures are expected to average near normal.

There was light smog in the Los Angeles basin.

Beaches were mostly sunny after midday with high temperatures from 60 to 70 and water between 62 and 66.

Mountains and deserts experienced scattered thundershowers and variable cloudiness. Mountain resort levels reported maximum temperatures between 70 and 80, and desert highs ranged from 85 in upper valleys to 100 in lower regions.

Some highs Sunday and forecast maximums today included: Long Beach 84-85, Santa Monica 66-70, Burbank 88-89, Mt. Wilson 71-75, Palmdale 93-96, Riverside 81-87, Palm Springs 92-99, Bakersfield 96-96, San Diego 77-78, Santa Barbara 69-74, Anaheim/Santa Ana 84-86.

SOUTHERN CALIFORNIA — Variable cloudiness through Tuesday. Few scattered showers and thundershowers vicinity of mountains and deserts. Slightly warmer most inland areas Monday.

LOS ANGELES AREA — Variable cloudiness through Tuesday but partly sunny. Little temperature change. Overnight low temperature 63. High Monday 85.

COASTAL VALLEYS — Variable cloudiness through Tuesday but considerable sunshine. Slightly warmer Monday. Highs 80 to 92. Overnight lows 58 to 66.

Coastal

Light variable winds night and morning hours becoming westerly 8 to 15 knots in the afternoons today and tomorrow. Variable cloudiness but mostly sunny days today and tomorrow with little change in temperature.

Yesterday's temperatures ranged from a high of 72 to a low of 63. Water temperature was 62.4 degrees.

Sun, Moon, Tides

First low	3:38 a.m.	-1.7
First high	10:25 a.m.	4.0
Second low	2:44 p.m.	2.3
Second high	9:07 p.m.	7.1

Moon Rises 8:23 p.m. Sets 4:55 a.m.
Sun Rises 5:49 a.m. Sets 8:06 p.m.

Full	Last Q.	New	First Q.
July 9	July 17	July 25	Aug. 1

U.S. Summary

Hot weather and dry lightning storms threaten timber stands in central Oregon. After thousands of acres of valuable virgin forest have been burned in previous years special attention is paid to the fire watch during this season every year.

Warm, sunny weather favored most of the nation today as temperatures approached the 100 mark in the desert Southwest and parts of the Northwest.

A few scattered thundershowers dampened the western Rockies, the Mississippi Valley and the northern Great Lakes.

Winds up to 51 miles per hour pushed hailstorms across North Dakota Sunday night. Hailstones an inch in diameter broke many car windows in Lubbock, Tex., just before midnight.

After several days of rain in the El Paso area, the Rio Grande spilled over its banks, causing some persons to evacuate their homes and ruining cantaloupe and cotton crops.

Temperatures

	High	Low	Prec.
Albuquerque	87	62	
Anchorage	75	62	
Atlanta	86	70	
Bakersfield	96	78	
Bismarck	92	55	
Boise	100	71	
Boston	82	65	
Chicago	82	71	.02
Cincinnati	87	67	
Cleveland	80	59	
Denver	89	52	
Des Moines	86	68	
Detroit	81	63	
Eureka	56	51	
Fort Worth	88	71	
Fresno	97	73	
Helena	90	56	
Honolulu	86	77	
Houston	92	76	
Kansas City	91	71	
Las Vegas	95	74	
Los Angeles	85	65	
Miami	86	78	.62
Milwaukee	81	66	.06
Minneapolis	85	70	
New Orleans	91	74	
New York	82	65	
Oakland	68	56	
Omaha	88	68	
Paso Robles	92	62	
Philadelphia	81	63	
Phoenix	99	80	
Pittsburgh	83	56	
Portland	87	60	
Rapid City	87	63	
Red Bluff	100	66	
Reno	98	58	
Sacramento	92	56	
St. Louis	90	72	
Salinas	67	53	
Salt Lake City	95	65	
San Diego	77	68	
San Francisco	59	53	
Santa Ana	84	67	
Santa Barbara	89	59	
Seattle	85	62	
Spokane	99	60	
Thermal	91	74	.09

QUEENIE **By Phil Interlandi**

"I'm not chasing you, Miss—I'm jogging."

Capo Junior High Awards Given

Twenty-six different areas of student excellence were noted when the student body of Capistrano Junior High School, San Juan Capistrano, gathered for the 1967-68 school awards assembly.

Principal Walter J. Spencer has released the following list of seventh and eighth graders who were honored

Citizenship Awards — Sandy Bank, Nikki Chermak, Sue Currey, Peggy Delaney, JoDee Dusek, Cynthia Hillery, Leslie Jordan, Kathryn Locke, Tracy Osenbaugh, Cynthia Pride, Cindy Ramirez, Laura Simonson, Miriam Trotter, Teresa Wallin, Judy Wilson, Katy Stamp, Robbie Driggers, Joseph Doyle, Michael Dunham, Steve Gasparro, Russell Gordon, Dwayne Herberich, Thomas Kane, Chris Kearney, Ian Kincaid, May McBride, Toby Reschan, Bill Stoddard and Rao Threadgill.

American Legion Citizenship Awards — Mike Dunham and Cynthia Hillery.

American Legion History Awards — Sandra Moore, first place, Cynthia Hillery, second place, and Margaret Delaney, third place.

D.A.R. Citizenship Awards — Tom Kane and Cynthia Pride.

D.A.R. History Awards — Sandra Bank, medal, Margaret Delaney, medal, and Susan Hartshorn, certificate.

Physical Fitness — Cynthia Hillery, Karen Ludvigson, Therese Rhyne, Lorna Taylor, Laura Burnham, Sharon Bentley, Nancy Carson, Janet Gibson, Debbie Loynd, Jo Dee Dusek, Bambi Smith, Connie Moseman, Mary Ann Newhart, Kathy Sharke, Vickie Clapper and Mary Kay Hegerty.

Science — Sandra Bank, Janet Gibson, Martin Baker, Darul Weston, Ron Richardson, Julia Drown, Gary Allen, Martin Hichens, Chris Kearney, Russell Gordon, Cindy Pride, Karen Gunderson, Whylene Matchett, Debra Babish, Randy Fisher, Luanne Webb, Ray Eisenhauer.

Paula DePietro, Linda Lee Munroe, Terri Lester, Charles Stephenson, Laura Mourning, Jill Mango, Tom Nichols, Veronica Kutcher, Nona Brinkman, Sharon Pearson, Debra Austin, Lorna Taylor, Cindy Rark, Ben Metzleur, Judy Paar, Nancy Henderson and Dean Ross.

Music — Catherine Shive, Dwayne Herberich, John Filipoff, Teresa Fierst, Deborah Showalter, Mayrorr Olsen, Linda Lee Munroe, Martin Hichens, Kathryn Sharke, Kathryn Locke, Loretta Dodge, Lyssa Black, Cynthia Johnson, Lesley Averyt and Holly Andrews.

Fine Arts — Chuck Field and Tom Sutherland.

Art — Sharon Pearson, Tom Kane, Tom Carmer, Edris Hilborn, Cari DeMar, Carol Ellert, Lisa Babcock and Wilf Shires.

History — Ernest Peck, Sandra Moore, Robin Ripple, Kate Stamp and Cindy Sparks.

Communication Skills — Miriam Trotter, Mike Dunham, Peggy Delaney, Sandra Peebles, Sally Pinon, Ofelia Gonzalez, Debbie Knoeferl, Frank Prano, Tom Belford, John Farr and Joe Doyle.

Student Government — Nancy Henderson, Debbie Robertson, Sandra Bank, Steve Gasparro, Angie Stefenson, Rick Paquette, Bambi Smith, Miriam Trotter, Patty Staggs, DeeDee Hamro, Cindy Bown and George Ysles.

Social Suidies — Deborah Sorenson, Tim Hoffman, Laura Burnham, Bob Sagely, Deborah Beeson, Cam Foster, Pat Brown, Tom Terry, Diane Brunet, Nick Maddocks, Kitty Hall, Stevie Hinkle, Peggy Delaney, Carol Bortfeld, Tracy Osenbaugh, Mario Mainero, Mark McCartin, Laurie Luitjens, Bill Prano and Frank Prano.

History — Richard Danson, Leslie Jordon, Nikki Chermak and Diane Rinehart.

Spanish — Mark Gammel, Reynalda Rios, Debbie Sanchez and Flavio Garcia.

English — Peggy Delaney, Laura Fleming and Bruce Buttyan.

Reading-Spanish-English — Deborah White, Ana Rodrigues, Susan Scott, Debbie Lloynd, Peggy Delaney, Vicki Ashly, Leslie Jordan, Tracy Osenbaugh, Kathy Sharke and Ron Richardson.

English — Rob Driggers, Ian Kincaid, Mark Manning and Brian Peter.

Home Economics — Nona Brinkman, Pam Cardello, Gina Brown, Susan Currey, Cindy Sparks, Peggy Delaney, Cynthia Hillery, Gay Llewellyn, Katie Slam, Sue Sterling, Debbie Zark, Cindy Ramirez and Moira Jamieson.

School Newspaper — Jo Dee Dusek, Cynthia Hillery and Joe Doyle.

History-Physical Education — Margaret Delaney, Judy Wilson, Vickie Clapper, Kim Hamilton, Rao Threadgill and Kitty O'Brien.

Reading — Debbie Zark, Catherine Hall, Debra Babish and Karen Linzy.

Home Economics — Lorna Taylor, Karalee Richter, Julie Drown, Debbie Sanchez, Delma Brown, Ruth Cope, Velina Sorenson, Laurie Lautman, Debbie Zark, Camille Foster and Debra Austin.

History — Martin Baker and Nancy Calhoun.

Spanish — Mario Mainero, Edris Hilborn, Tracy Osenbaugh, Cindy Hillery and Wes Lobo.

CdM Tells Honor Society

The Honor Society for next year has been selected by Corona del Mar High School.

Those students who will be in the senior honor society in the fall are Peggy Adams, Susan Anderson, Fletche Beach, Deborah Bell, Vickie Black, Pamela Blalack, James Bradburn, Steve Susan Anderson, Fletcher Christopher Cooper and Marianne Cox.

Others are Steven Crooke, Margaret Dye, Kenneth Ewell, Laura Ferguson, Gene Fisher, Laurie Fuller, Cindy Gadarian, Lorene Graser, Steve Hartley, Doug James, Henry Johnson, Norman Johnson, Steve Jump, Kathryn Lynch and Dorothy MacMillan.

Also, Robert McClellan, Pamela McCullough, Jane Miller, Kathein Munroe, Richard Neisser, Gary Nettles, Carol Olander, Kevin O'Leary, Michael Reehl, Jan Rinaldo and Cynthia Speyers.

Jim Stoner, David Terry, Sharon Thompson, Angela Tosti, Judy Twilegar, Wendy Walker, Dean Wiese and Bob Williams.

Laguna Has Plans For Young Guards

Even boys ages eight through 12 can make the lifeguard scene this summer in Laguna Beach.

Youngsters with a yen for the beach can find competent instruction in all phases of beach lore, and water safety as members of the Laguna Beach Lifeguard Sea Cub Program.

The boys will learn first aid, water safety, elementary lifesaving, surfboard paddling, mat and body surfing and elementary skin diving techniques under the careful tutelage of John Cunningham and Jim Herdman, summertime lifeguards and teachers at Thurston Intermediate School. The emphasis is placed on having fun

Starting on Tuesday, July 9, at 1:30 p.m., at Main Beach Headquarters, and continuing each Tuesday and Thursday until August 13, the five week program lasts from 1:30 until 3 p.m.

Youngsters interested in the program are urged to sign up on Tuesday July 9 at the Main Beach. It is emphasized that prior experience is not a prerequisite for the Sea Cubs.

Urban Crisis Meet Topic

BERKELEY — A working committee was formed today to plan a major conference of California educators on how to deal with the urban crisis and its rural counterpart and to assure equal access to education at all levels.

The meeting, called by UC President Charles J. Hitch, included representatives from 13 educational associations and from nearly all of the state's public and private schools and colleges.

The committee will confer at length with leaders of minority groups and seek nationally prominent experts to join in the three day conference planned for the fall.

Hoag Aide At Meeting

Steven D. Schumacher, supervisor of the department of radiology at Hoag Memorial Hospital in Newport Beach will attend the 40th annual convention the American Society of Radiologic Technologists this month in Los Angeles.

Formerly cardiovascular technologists at the University of Washington Hospital, Seattle, Wash., Schumacher has held office in both the California Society of Radiologic Technologists and the of the American Society of Radiologic Technologists.

If the car isn't as sharp as the deal, why bother?

See your Chevrolet dealer. He'll give you both. You save not only on the car, but on the extra equipment too. Pick an Impala, say, equipped with a 250-hp V8, Powerglide and whitewalls. You get year-end savings on every car, extra savings on all kinds of extras—now at your Chevrolet dealer's. CHEVROLET

GM MARK OF EXCELLENCE

Here's why our competition is happy the model year is almost over.

It's been awfully tough on other cars in Impala's field this year. You can understand that. What can other dealers say when somebody wants the roomiest car? (That's an Impala 4-Door Sedan. According to the *Automotive News* Study, the big Chevrolet is roomier than any other car in its field.)

What can they say to questions like "Where's the ignition warning buzzer; the Hide-A-Way windshield wipers; the flush-and-dry rocker panels; the Magic-Mirror acrylic lacquer finish; the Body by Fisher quality?" (Only Impala's got them in its field.)

And what can they say when somebody specifies a speed warning indicator, or light monitoring system? Or wants the lowest priced full-size sport coupe, for instance? (You see, putting you first keeps us first.)

What else can they say? Help!

Nobody can help you like your Chevrolet dealer. CHEVROLET

You get the biggest year-end savings just where you'd expect to.

ANAHEIM SAVINGS

announces its

47th anniversary

We extend an invitation TO YOU IN HELPING US CELEBRATE THIS FESTIVE OCCASION

Help us celebrate our **47TH ANNIVERSARY** of savings service in Orange County. You are cordially invited to sit for a free charcoal portrait, courtesy of Anaheim Savings. Visit any of our three offices and a renowned artist will sketch your portrait, or if you prefer, stop by and watch the artists at work.

Join us for a cup of coffee or punch and while you are here...Why not open a new savings account or add to your savings, we will be happy to transfer your account.

If you are unable to visit us in person, phone or write and we will gladly send you information to open or transfer your savings account.

FREE CHARCOAL PORTRAIT

JULY 1st thru 10th

ANAHEIM SAVINGS AND LOAN ASSOCIATION

ANAHEIM 187 W. Lincoln Ave. PR 2-1532 | BREA 770 S. Brea Blvd. JA 9-4971 | HUNTINGTON BEACH 411 Main Street LE 6-6591

OFFICE HOURS: MONDAY thru THURSDAY 9 - 4 — FRIDAY 10 - 6

FREE CONVENIENT PARKING AT ALL 3 LOCATIONS

FEDERAL HOME LOAN BANK SYSTEM INSURED $20,000

Promoted by Voit

Bart K. Brown, 30, of Corona del Mar has been appointed vice president in charge of sporting goods manufacturing, purchasing and industrial relations of W. J. Voit Rubber Corp. He joined AMF Voit as a research and development department technical assistant and in 1965 was transferred to sporting goods sales as Southern California district manager.

Your Money's Worth

How to Minimize Tax

Editor's NOTE: Now that the income tax surcharge has become a fact of life, it's time to learn just how much you will have to pay and how to avoid overpayment. Financial columnist Sylvia Porter, working in cooperation with Leon Gold, chief tax expert of the Research Institute of America, answers these questions in a three-part series titled "How to Minimize Your Tax Increase." It begins today.

Of course you are thoroughly aware that your paycheck and profits soon will be hit by a 10 percent income tax surcharge, to be applied from April 1, 1968 for individuals and from Jan. 1, 1968 for corporations and to last through June 30, 1969.

This means that the surcharge for the millions of calendar year individual taxpayers will actually be only 7½ percent for 1968.

BUT YOU'RE the rare exception indeed if you know the fine points of the new law at this stage and have even the vaguest notions about how to minimize the impact of the tax increase on your pocketbook or cash register.

Here, therefore, are key facts and guides for you, compiled in collaboration with Leon Gold, chief tax expert of the Research Institute of America.

— If, as an individual, your regular income tax for 1968 comes to less than $734 on your 1968 tax return which you will file next April, you must find your surcharge in official tables supplied by the Treasury and add it onto your regular tax. You are required to use the tables even though a separate multiplication of your tax by 7½ percent for 1968 might come out to a few pennies less.

— IF YOU ARE among the calendar year individuals with regular taxes of $734 or more, when you prepare your 1968 return, you must figure out your surcharge for yourself by multiplying your regular tax by 7½ percent for '68, and add that onto your regular tax.

As an illustration, say you file a 1968 joint return and show a tax of $673 before figuring the surcharge. A surcharge of 7½ percent of $673 would be $50.48. But since your regular tax is below $734, you must use the tables. The Treasury table applying to you is no. 3 (married persons or surviving spouse filing a joint return). This shows a surcharge of $51 applicable to a tax of $673, giving you a final tax of $724.

But you say you are a married man with a regular tax for 1968 of $2,500. Your surcharge is 7½ percent of $2,500 or $187.50. You must do the multiplying yourself because your tax is at the $734 or more limit.

— IF YOU ARE a low bracket individual taxpayer, you are either exempt from this surcharge or you pay less than the full amount. There is no surcharge for single individuals with $1,000 or less of taxable income; married couples with $2,000 or less; heads of household with $1,500 or less.

— If you have an income just above these amounts, a special transition provision will prevent a sudden tax hike for you. This provision gradually removes the exemption as your income rises beyond the exempt level. It applies to a single taxpayer with a taxable income between $1,000 and $1800; a married taxpayer with an income between $2,000 and $3,760; a head of household with a taxable income between $1,500 and $2,780.

You will find these limitations and the "notch" provision worked into the official tax tables so that you won't have to do your own figuring to arrive at your surcharge.

AS AN illustration, say you are single and your tax from the regular optional tax tables — and before the surcharge — comes to $211. Your surcharge is in the new surcharge table 1 (single person, other than head of household, and married person filing a separate return). This will show a surcharge due of $10 instead of the $15.83 which would be due on a straight 7½ percent. Your final tax is $221.

— If your pay is subject to withholding, your withheld amount will generally be increased by roughly 10 percent.

As an illustration, say you are married, earn $200 a week and have four exemptions. Your weekly withholding will be increased from $23.20 to $25.60, cutting your take-home pay by $2.40.

MANY OF YOU may be under-withheld for 1968 and have to pay an additional final tax or get a smaller-than-expected refund when you file your 1968 return in 1969. The reason is that while your withholding is increased by about 10 percent, it applies for only about half of 1968. This produces roughly a 5 percent increase in taxes prepaid through withholding this year — or 2½ points less than than 7½ percent surcharge for the year 1968.

— If you are an individual who files a declaration of estimated tax, you will have to reflect the surcharge in your payments or declarations due on or after Sept. 16, 1968.

If you are basing your estimate on your prior year's taxes, you must increase it to reflect the surcharge in order to avoid penalty for underpayment of tax.

Next: More key guides on applying the surcharge.

I See by Today's Want Ads

- There is an opening for an energetic young man who is interested in black and white photographic printing.
- You can fish and ski in this 20' Trimaran 2-100 HP Mercury outboard!
- 1960 Jaguar Mark IX with right hand drive. A recent import with a service history since new!
- Where you can find baby furniture to prepare that room for the new arrival!
- Here's a beautiful Everette solid walnut upright . . . good action and tone.

Are You Getting These Benefits?

1. Interest from the 1st of any month on funds received by the 10th.
2. Interest from date of receipt after the 10th.
3. Interest to date of withdrawal on funds left 3 months or longer if account remains open until quarter's end.

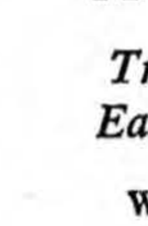

If not...
IT'S TIME TO CHANGE

Transfer your account TODAY!
Easy to do...just call or come in.

WHERE you save DOES make a difference.

HIGHEST INTEREST IN THE NATION PAID ON INSURED SAVINGS

5.13% per annum when current rate of 5% is compounded daily and maintained for one year

5.25% per annum on certificates of $1,000 held for 3 years.

ASSETS OVER $425,000,000.00

MUTUAL SAVINGS
AND LOAN ASSOCIATION
CORONA DEL MAR
2867 East Coast Highway • Telephone 675-5010

Head Office: 315 East Colorado Boulevard • PASADENA, California 91109

PAIR PROMOTED BY ATLANTIC RESEARCH
Earl Newton Billy F. Auvenshine

Atlantic Promotes 2 Assistant Managers

Two Harbor Area men have been promoted to assistant general managerships with the Missile Systems Division of Atlantic Research Corp., Costa Mesa.

Earl B. Newton of Newport Beach, formerly director of the program management department, is now assistant general manager for systems engineering and management, responsible for administration and technical direction of all division programs.

A graduate of the Universities of Texas and Michigan, he joined the firm in 1962 as assistant project manager.

Billy F. Auvenshine of Corona del Mar will take over as assistant general manager for operations. He will be in charge of quality assurance and the manufacturing department, of which he was formerly director.

Another University of Texas graduate, he joined Atlantic Research Corp., a division of the Susquehanna Corp., in 1967 from Philco-Ford Aeronutronic, where he was plant manager at the Anaheim facility.

Javelin Keeps Pace With Race Champion

By CARL CARSTENSEN

Keeping pace with a well established competitor, especially a defending champion, is no easy assignment in any area of sports.

Yet this precisely is what American Motors Corporation's new Javelin has accomplished since going racing in the 1968 Trans-American Sedan Championship series.

In the five races since its competitive debut at Sebring, Fla., in March, Javelin has matched defending Trans-Am titlist Mustang in piling up manufacturer's championship points.

Dating from Sebring's 12-hour endurance run, Javelin and Mustang each have accumulated 22 points on the basis of a 9-6-4-3-2-1- point-formula for finishes in each event.

Javelin's racing team, as does its factory-supported competitors, enters two cars in each Trans-Am race. Yet only the car highest in the standings at the finish is awarded points.

George Follmer, of Arcadia, who finished second at the recent Trans-Am at Bridgehampton, N.Y., and Peter Revson, of New York City, are the Havelin team drivers.

The season Follmer and Revson have placed Javelins second on two occasions, third in two other events and fifth in the Trans-Am group at Sebring.

Since the three-hour Trans-Am race at Tulsa, Okla., May 12, Javelin has finished no lower than third among the factory sedans in the over 2-liter category.

That span covers four races and Javelin has totaled 20 manufacturers points to 18 for Mustang. In the overall seasonal standings, Camaro tops the list with 51 points to 31 for Mustang and 22 for Javelin. Both Camaro and Mustang have run one more race than Javelin.

★ ★ ★

CHRYSLER-PLYMOUTH SETS SALES MARK

Chrysler-Plymouth Division today reported that sales of 86,431 new cars gave it its best June, best quarter and best six months in history.

It marked the third consecutive quarter of record retail deliveries and extended to ten the Divisions unbroken chain of record sales months.

In the first half of calendar 1968, just concluded, the division exceeded its previous best performance for a like period by 62,547 units with sales of 494,763 Plymouths, Chryslers and Imperials.

'68 JAVELIN — New SST, first time entrant in the sporty car field this year, holds its own in Trans-American Sedan Championship series. Street model of SST comes with wide rally stripe and 343 Typhoon V-8 engine.

IN COSTA MESA ONLY
FREE
SAFE DEPOSIT BOXES
FOR
Accounts of $1,000 or more
PLUS

HUNTINGTON SAVINGS
AND LOAN ASSOCIATION

Sharp Named Sales Director

Allan Sharp of Newport Beach, formerly vice president of American Plant Protection Co. has been appointed director of sales for the William J. Burns International Detective Agency for Southern California, Arizona and Clark County, Nev.

Aerojet Turns Loss to Profit

LOS ANGELES (UPI) — Aerojet-General Corp. today announced earnings of $4,088,000 for the six-month period ended May 31.

This compared to a loss for the same period a year ago of $4,832,000. Sales for the period this year were $213,604,000 compared with $218,106,000.

Griswold Offers Value Brochure

Griswold Controls of Costa Mesa has published an eight-page brochure describing the application of automatic flow-control valves in hydronic systems.

For a copy of the brochure, contact Griswold Controls, Box 1530, Costa Mesa, 92626, and request Bulletin F-322.

Main Speaker

William J. Boylhart, of Newport Beach, president of the Los Angeles headquartered advertising agency Boylhart, Lovett and Dean, Inc., acted as co-host and principal speaker at the annual conference of the Transamerica Advertising Agency Network last week in San Diego.

Transamerica is an association of 31 independent agencies.

-A-

NEW YORK (AP) - Monday's complete New York Stock Exchange prices:

—A—

	Sales (hds.)	High	Low	Close	Net Chg.
Abacus .52t	5	17	17	17	+ ¼
Abbott Lab 1	78	42⅜	41⅝	42⅛	+1¼
Abex Cp 1.60	63	38	37⅞	38	
ACF Ind 2.20	143	65½	62⅝	65½	+3⅛
Acme Mkt 2b	18	43¾	43⅛	43⅜	− ⅛
AdamEx .09h	60	19⅛	18	18⅞	+ ⅞
Ad Millis .20	131	26½	25	25	−1
Address 1.40	143	88⅜	85	87⅜	....
Admiral	107	23	22⅜	22⅜	....
Aeroquip 1b	12	73½	73	73½	....
Air Prod .20b	131	38	37	37	+ ⅜
Air Pd pf4.75	6	114¼	114⅛	114⅛	+ ½
AirRedtn 1.50	325	32	30½	31⅞	+1⅜
AJ Industries	268	12⅛	11⅞	12	− ⅛
Ala Gas .96	14	19¼	18⅞	19	+ ⅛
Alberto C .30	14	45	44⅝	44⅞	− ⅝
AlcanAlum 1	224	23⅞	23⅜	23⅝	+ ⅛
Alleg Cp .10e	246	18⅝	18	18¼	+ ⅜
Alleg 6pf .60		46⅞	46	46	—
AllegLud 2.40	68	58⅝	57⅛	57⅞	− ⅛
AllegLud pf3	8	67	66	66½	+1
Alleg Pw 1.20	51	23⅝	23⅜	23⅜	− ⅛
AlleniInd 1.40	28	35⅞	34⅝	35⅝	+ ⅝
AlliedCh 1.90	455	36⅜	35½	36⅛	+ ⅜
Allied Kid 1	8	33⅝	33¼	33½	+ ⅜
Allied Mills 2	25	61½	60	60⅜	+ ½
Allied Pd .60	101	49	47¾	47¾	− ½
AlliedPd pf3	2	99	99	99	+4½
AlliedStr 1.40	27	45⅛	44⅜	44⅜	− ¼
AlliedSup .60	62	17⅞	16¼	17⅞	+ ¾
Allis Chal 1	714	32	29⅞	30¼	−2
Alpha P Cem	14	16	15⅝	15⅞	− ½
Alside .20	57	17⅞	17⅜	17⅜	
Alcoa 1.80	193	69⅜	68¼	68¾	+ ⅜
AmalSug 1.40	21	31⅝	31½	31½	− ½
AMBAC .60	47	54¾	54⅛	54⅝	+2
Amerace 1.20	76	42⅝	41½	42	− ⅞
Amerada 3	116	89	87	87	−1⅛
AAirFiltr .80	50	34	33¼	33¾	+ ¾
Am Airlin .80	301	27¼	26¾	27¼	+ ⅜
Am Baker 1	145	34½	34	34⅝	+ ⅞
AmBk Note 1	13	27	27	27	+ ⅛
AmBdcst 1.40	518	71⅞	70½	71⅜	+3⅛
3 6-ml-Can 2.20	372	51⅞	50½	51	—
ACan pf 1.75	14	30⅝	30¼	30⅝	+ ⅛
Am Cem .60	87	21⅜	20⅝	20¾	− ⅝
A Chain 1.60	28	38¼	37¾	37¾	
AmCons .615	12	20¼	19¾	19¾	− ¼
AmCredit .90	45	27⅞	27⅜	27⅜	+ ⅝
ACrySug 1.40	29	32⅞	32¼	32½	+ ¼
AmCyan 1.25	548	27½	27	27½	+ ⅜
AmDist 1.40a	2	39	39	39	....
Am DualVest	81	14	13⅞	13⅞	− ⅜
ADual pf.84a	30	13¾	13¼	13⅝	+ ⅛
AmElPw 1.52	162	39⅛	38⅝	39⅛	+ ⅛
AmEnka 1.30	32	47⅞	46¼	46¼	−1⅜
Am Exp Ind	89	52⅛	51	51⅞	+2⅛
AExInd pfA6	z200	80¾	80¾	80¾	+ ¾
AmHoist .70	109	18¾	18⅛	18¼	− ⅛
A Home 1.20	275	65	64¼	64¼	− ⅛
A Home pf 2	9	97¼	96¾	97	+ ½
Am Hospit	313	34⅞	34	34½	+1⅜
Am Intl 1.42e	4	18⅛	18	18⅛	
AmInvst 1.10	134	23⅜	23	23⅜	+ ¼
AmMFdy .90	377	23⅛	22¾	22⅞	− ⅛
AMet Cl 1.90	92	49⅞	49⅞	49	+ ⅜
Am Motors	698	14⅛	13⅝	13⅝	+ ¼
AmNatGas 2	88	41⅜	40¼	41¼	+1
Am News 1	11	48	47⅞	48	+ ⅛
A Photo .03e	311	18¼	17⅝	17⅞	+ ⅛
ARsrch .08e	64	195¼	192¼	194¾	+7
Am Seat 1	16	27⅞	27⅜	27⅜	− ¼
Am Ship .60	111	33½	32	32⅞	− ⅛
Am Smelt 3	202	91	89½	89½	−1¼
AmSoAfr .70	263	64⅛	60⅜	61¾	−3½
AmSAfr fn.70	6	56	55	55	....
Am Std 1	159	37⅞	36½	37⅞	+ ⅜
AmStd pf4.75	55	116½	114¾	115½	
Am Sterll .48	16	39⅞	38¾	39½	+ ¼
A Sugar 1.60	25	31½	30¾	31	+ ⅛
ASug pfA2.65	1	46	46	46	+ ½
AmSug pf .68	14	10⅞	10⅜	10⅝	− ¼
Am T&T 2.40	1668	52¼	51½	51⅞	+ ⅛
Am Tob 1.90	157	34¾	33⅞	34⅝	+ ½
AmWWks .56	30	14⅝	14½	14⅝	+ ¼
AWWSpf 1.25	z200	19¾	19¾	19¾	+1¼
AW 4.1pf 1.43	z1180	26¾	25¾	26	+ ¼
Am Zinc	14	22⅞	22⅜	22⅜	− ⅜
Ametek 1a	15	48⅞	48⅛	48⅝	+ ¾
Amfac Inc 1	14	57¼	56⅝	56⅝	+ ¼
AMK Cp .60	224	104	99¼	101⅛	+3⅜
AMK Cp wi	87	52	50	50¼	+1½
AMK pf3.20	13	181½	179½	181½	+7
AMK Cp pf 3	1	178½	178½	178½	+9
AMP Inc .40	69	34⅞	33⅜	34¼	+ ⅞
Ampex Corp	147	33⅞	33⅛	33⅛	+ ¼
Amsted 2.40	69	47¾	46¾	47⅛	− ¾
Anacond 2.50	641	55	53⅞	53⅞	− ⅜
AnchHG 1.40	15	51	50	51	+1
And Clay 1.20	x31	40	38⅞	40	+1½
Anken Chem	14	12½	12⅛	12⅛	− ⅜
Apco Oil .89t	114	35⅜	34½	35	− ⅛
Aqua Chem	51	48	46¼	47⅞	+1⅜
ArchDan 1.60	36	62⅞	60	62½	+2¼
ArizPubSvc 1	39	24½	24⅛	24½	+ ¼
Arlens DS .20	65	33⅞	32⅜	32⅜	− ½
Armco Stl 3	125	52¾	52	52⅜	− ⅜
Armour 1.60	116	49¾	48½	48⅝	− ½
Arm Ck 1.40a	91	73⅞	73⅛	73¾	− ¼
ArmRub 1.60	32	50½	50⅜	50⅛	+ ⅛
Aro Corp .90	6	30¼	30	30	....
Arvin Ind .90	18	35⅞	35½	35⅞	+ ⅜
Ashld Oil 1.20	135	46⅞	46⅛	46½	⅛ ⅜
AshOil pf2.40	2	92¾	92¾	92¾	+1¾
AsdBrew .10p	50	14¾	14¼	14⅜	− ⅛
Assd DG 1.20	27	51⅞	51½	51½	− ⅜
AsdSprg 1.20	20	35⅞	34⅜	35⅞	+ ⅞
AssdTran .40	35	15⅝	15⅛	15½	+ ¼
AssocInv 1.40	997	42⅛	40½	41⅛	− ¾
Atchison 1.60	322	35	34	35	+ ⅞
Atchis pf .50	544	11¾	11⅝	11½	− ⅛
AtCityEl 1.26	18	29½	29	29½	+ ⅛
AtCityEl pf 4	z10	67	67	67	+ ½
Atl Rich 3.10	300	152	149½	152	+1¼
AtlRch pf3.75	500	65¼	63¼	64¼	⅛1
Atl Rich pf 3	167	128½	126	128	+2
Atlas Ch .80	144	23	22⅝	22¾	− ⅛
Atlas Corp	341	6½	6¼	6½	+ ⅛
Atlas pf.50k	z20	22⅞	22⅞	22⅞	+ ⅜
AuroraPl .20	72	25	24½	24¾	
AustNch .60b	2	35½	35¼	35½	+ ⅛
ARA Inc .72	61	98	96½	96¾	+1¼
AutSpklr .08e	844	33⅜	32¼	33½	+1⅜
Avco Cp 1.20	433	52⅞	51¾	51¾	− ⅛
Avco pf3.20	13	106	103	103	− ½
AveryPd n.26	20	41½	40⅝	41¼	+1
Avnet Inc .50	279	62⅞	61⅜	62¼	+1¼
Avnet pf2.50	3	208	206½	207	+5
Avon Pd 1.60	169	147	142¼	147	+4

—B—

	Sales (hds.)	High	Low	Close	Net Chg.
Babck W 1.36	142	45⅛	43⅝	44¾	+1¼
BakrOilT .60	198	25	24⅝	24⅝	+ ¼
Balt GE 1.60	102	30½	30⅛	30½	....
BalGpfB 4.50	z150	74	73¾	74	+ ⅛
Balt G pf C4	z70	66¼	66¼	66¼	....
BangPunt .60	114	47	44⅝	44⅝	+ ⅜
BangP pf1.25	6	46¾	45	45	+ ⅛
BarbOil 1.88t	21	47	45⅞	46⅝	+ ⅜
Basic Inc .80	31	24	23	23	− ⅜
Basic pf 2.50	z110	54	53	54	+ ½
BatesMf .20p	26	15⅝	14⅞	14⅞	....
Bath Ind	112	48	47½	47½	+1⅜
BauschLb .80	19	65¼	62½	65¼	+2½
BaxtrLab .16	168	46⅜	45⅜	46⅛	+ ⅛
BayukCig .50	15	14⅝	14⅛	14⅛	− ⅜
Bearings .80	23	32	31½	31½	− ⅜
Beat Fds 1.82	37	72⅞	72½	72⅜	+ ⅜
Beat F pf2.70	2	85	85	85	+2½
Beck pf1.19k	z50	113	113	113	....
Beckman .50	51	52⅝	51⅛	51⅛	− ⅜
BectonDk .30	157	64	63⅜	64	+ ⅛
BeechAirc 1b	82	64⅜	63⅞	63⅞	+ ⅞
Belco Pet .50	66	54⅜	54	54	+ ⅛
Bel Hem .70b	93	33⅜	31½	32¾	+1¾
Bell How .60	84	82½	81¼	81⅞	− ⅛
Bell Intercon	178	17⅞	17⅛	17⅛	− ¼
BemisCo 1.60	5	57	56⅞	57	+ ½
Bendix 1.40	228	40¼	39¼	39½	− ¼
Bendix pf 3	9	66½	66	66	− ½
BenefFin 1.60	280	40¼	39⅜	40¼	+1¼
BenfIF pf5.50	8	120	118	120	+3
BenfIF pf4.50	z180	67½	67	67	−1¼
BenIF pf4.30	21	72½	71⅝	72	+ ¼
BenF 5p2.50	z300	38½	38½	38½	+1
Benguet	718	12¾	12⅛	12¾	+ ⅛
Berkey Pho	66	39¼	37½	39	+2
Berman Leas	204	77¾	73⅞	75	+3
Beryllium .60	19	30	29	29½	+1
Beth Stl 1.60	341	30	29½	30	+ ⅜
Big Three .60	31	33½	33⅛	33⅛	− ⅛
BlackDk 1.05	53	54⅝	53⅜	54⅝	+1¾
Bliss Laug 1	28	25½	25¼	25⅜	+ ⅛
Blue Bell 1.50	18	47⅜	46¾	46⅞	− ⅜
Bobbie Brks	3196	21½	19¾	21½	+1⅞
Boeing 1.20	578	64¾	63½	64½	+1¼
BoiseCasc .25	229	61⅜	60	61¼	+ ½
BoiseC pf1.40	35	79¾	78½	79⅛	+1⅜
Bond Strs 1	32	27⅞	26¾	26¾	− ⅜
BkMnth 1.60e	4	51¾	51⅝	51¾	+ ¾
Borden 1.20	89	35¼	34⅜	34¾	+ ¼
BorgWar 1.25	60	32	31	31⅜	− ¼
BormanF .80	138	24⅜	23¾	24¼	+ ⅜
Bos Edis 2.08	21	44⅞	43⅜	43⅜	−1⅛
Bost Me Cp	18	25	24¾	25	+ ½
Bourns Inc	44	29⅞	29⅛	29⅛	+ ⅜
BranifAir .50	157	26¾	26	26¾	+1⅜
BriggsSt 2.40	14	53⅜	53⅛	53¼	+ ⅛
BristMyer 1a	289	79¼	78¾	79	−1⅛
BristMy pf 2	32	55¾	54½	55⅛	+ ⅞
Bdwy Hale 1	6	40¾	39½	39½	−1¾
BklynUG 1.68	28	30⅛	29⅜	30⅛	+ ½
Bwn Co .15p	391	21½	20¾	21	+ ½
BwnCo pf1.50	92	25⅛	24⅝	25	+ ⅜
Bwn Sharp 1	29	26⅞	26⅜	26½	+ ¼
BwnShoe 1.40	22	59½	58	58¼	− ½
Brunswick	478	18¼	17⅜	17¾	− ⅛
Bucknoh 1.20	71	25⅜	24¾	24⅞	+ ⅜
BucyEr 1.20	159	29⅞	29	29¼	− ⅜
Budd Co .80	78	29⅜	28½	29⅜	+ ⅞
Budd F pf.60	5	8½	8⅜	8⅜	− ⅛
BudgetInd wi	37	14	13⅞	14	+ ⅛
Buff Forge 1	9	35¾	35¼	35¼	....
Bulova .80b	129	37⅞	37¼	37¾	+ ¼
Bunk Samo	1016	20	18½	20	+1½
BunkS pf1.50	95	58⅜	54⅝	58⅜	+4⅛
Burl Ind 1.20	92	43⅜	42½	43⅛	+ ⅜
Burndy .60	86	31	30¼	31	+ ½
Burroughs 1	214	207⅞	204	207	+6
BushTer .20r	20	29⅜	27¾	29⅜	+ ⅜
ButlersSh .80	51	39¼	36⅞	39	+2⅛

—C—

	Sales (hds.)	High	Low	Close	Net Chg.
Cal Finanl	1861	8⅞	8	8¾	+ ⅞
Cal LiqGs .60	12	28¼	27¾	28	....
Callah M .78f	31	24⅞	23¾	23⅞	− ⅞
CampR .45a	63	35¼	34½	34⅞	−1⅛
CamR fn.45a	6	27½	27½	27½	....
Camp Soup 1	x139	33⅞	33	33⅞	+1⅛
Can Dry .50	84	39⅞	38⅜	39¾	+1¼
CaDry pf4.25	z150	74	73	73	−1
CanSou Ry 3	z100	63	63	63	+ ½
Cdn Brew .40	29	10¼	10	10	− ¼
Cdn Pac 3	29	62	60⅜	62	+1¼
Cdn Pac fn 3	4	56¾	55½	55½	....
Canal Rand 1	18	22	21⅜	21⅞	− ⅛
Canteen .80	136	31½	30⅞	30¾	⅛ ⅛
Cap C Bdcst	30	72½	71	72½	+1½
Carbrun 1.30	15	47⅜	46	46	−1
Carlisle .60	62	38¼	35¼	35¼	− ⅜
Caro C&Oh 5	z140	79	77	77	−2
CaroPLt 1.28	29	39⅞	39⅜	39⅞	+ ⅜
CaroT&T .76	67	28⅞	28⅜	28⅜	− ¼
Carp Stl 1.60	40	38⅜	37¾	38⅜	+ ⅜
Carrier Cp 1	18	76½	76	76½	+1
CarrGen .40e	2	31⅛	31⅛	31⅛	− ⅛
CarterW .40a	87	16¼	15¾	15¾	− ¼
Case JI	34	17	16½	16¾	+ ⅜
Case pf A1.44	2	24⅜	25⅜	24⅜	+ ⅜
Castle Cook 1	184	47	44⅛	46⅞	+3¼
CaterTr 1.20	250	38¾	37½	37¾	+ ¼
CCI Maradt	346	19⅞	18¾	19⅜	− ½
CCI M pf1.25	2	57¾	56	57¾	−1
Ceco Cp .80	17	26¼	25¾	26¼	+ ½
CelaneseCp 2	224	53½	52¼	53	− ⅜
Celan pfA4.50	7	70½	70	70½	− ½
Cenco Ins .30	54	51⅛	50	51	+1¼
Cen Aguir .60	48	54	52	53⅜	+2⅜
CenFdry .20r	43	23	21¾	22¾	+1
Cen Hud 1.44	10	28	20	28	− ⅛
CentIllLt 1.24	7	27¼	27	27⅛	− ¼
C IllLt pf4.50	z120	77	77	77	+1⅜
CenIllPS 1.12	40	23⅜	23⅛	231	+ ⅛
CenMPw 1.08	7	19⅞	19¾	19¾	+ ¼
Cent SW 1.70	58	45⅜	44⅝	45⅜	+ ⅜
Cent Soya .80	63	22⅜	21⅞	22	+ ⅜
Cerro 1.60b	620	49⅞	46¾	46⅞	−2⅜
Cert-teed .80	212	27⅜	27¼	27⅜	+ ⅜
Cert-ted pf.90	1	27¾	27⅜	27⅜	+ ¾
CessnaA 1.40	34	59¾	59	59⅜	− ⅛
CFI Stl .80	71	19⅛	18⅞	18⅞	....
Chadbn Goth	283	13½	13⅛	13⅛	− ⅜
ChampS 1.20	143	30½	29½	30½	+1½
ChmpNtl 1.60	312	45	43	43¼	− ⅜
ChaseBk 2.40	68	83⅞	83	83⅞	+ ⅞
Checker Mot	5	18⅛	18	18⅛	+ ¼
Chemetn 1.80	111	48⅝	48	48⅝	+1½
Chemway .20	172	17⅞	17½	17⅞	+ ⅜
Ches Va 1.60	12	38	37¼	37¼	− ⅜
Ches Ohio 4	68	70⅝	69⅝	69¾	+ ¼
Chesebro .84	47	46⅝	45½	46⅝	+1½
ChicEast Ill	31	13	12½	13	+ ⅜
ChiMil StP P	248	69	65¼	66⅝	+1⅞
ChMSPP pf 5	23	93	89½	89½	−4
Chi Music 1	24	28⅜	27¼	28	+ ⅜
ChiPneu 1.80	73	43⅞	43	43⅞	+ ⅜
Chi RI Pac	4	26	26	26	− ¼
ChRIP ct UP	2	24¼	24	24¼	+ ¼
ChRIP ct NW	34	24¾	23⅜	24½	+ ½
ChiTitleTr 2	14	62½	62⅜	62⅜	− ⅛
ChockFull .60	130	22⅞	22	22	− ¼
ChrisCraft 1a	136	43¾	40⅜	43¼	3+⅜
CCft cvpf1.40	31	41½	38½	41½	+2¼
CCft prpf 1	2	20⅜	20⅜	20⅜	+ ⅛
Chromall .60	141	53¼	51⅞	52⅜	+1⅜
Chromal pf 5	3	137	133¼	133¼	+6¼
Chrysler 2	514	65⅜	63½	65⅛	+1⅜
Cinn GE 1.30	88	28¼	27¾	27⅞	+ ⅛
CinGE pf4.75	z220	74	73⅜	74	+ ⅜
Cin GE pf 4	z590	66½	65½	65¾	+ ¾
Cin Mill 1.20a	244	55⅜	53⅛	53½	− ⅞
Cities Svc 2	307	58⅞	58⅛	58⅜	− ⅛
CitS cvpf2.25	5	104½	104	104	+1¼
City Inv .30b	590	63⅜	62	63½	+4¼
CityInv pf wi	5	62¾	62⅜	62⅜	....
City Strs .25e	19	24⅛	23⅞	24	− ⅛
Clark Eq 1.20	57	27¾	27	27	− ½
Clark Oil .60	44	62⅝	61½	62	− ⅞
ClevCliff 1.40	7	53½	52½	53	+1
ClevElIll 1.72	44	40½	40¼	40½	....
Clev Plt 3.80	z250	53½	53½	53½	....
Clev P spl 2	z20	31	31	31	− ⅛
Clevite 2.10	67	82¾	81	82¾	+
Clevite pf2.50	15	83⅜	82	82	−1¼
CluettPea .80	74	35	34¾	34¾	− ⅛
CstlSGs 5.17t	46	60⅝	59⅞	60½	+ ½
CstlSGs pf1.19	64	34	33½	33½	....
CocaCola 1.20	171	80¾	78	80	+3⅞
CocaBtlg 1.20	43	33½	32¼	32⅝	+ ⅜
Colg Pal 1.10	66	47⅜	46½	47	+ ⅜
CollinAik 1.20	27	39½	38¾	39⅛	+ ⅛
CollinRad .80	162	63½	60⅛	60¾	−1¾
ColoIntG 1.60	30	55⅝	55¼	55⅝	− ½
Colo Sou pf 4	z90	55	55	55	....
Colt Ind .40d	30	79½	77¼	79	+2
CBS 1.40b	16	59⅛	57¼	58⅛	+1⅜
CBS pf1	32	34½	33⅝	34	+ ½
ColuGas 1.52	105	29⅝	28⅝	29	+ ¼
ColuPict .30h	100	40	39⅜	39⅝	+ ⅞
Col SoOh 1.69	19	44½	43½	43¾	+ ¼
CombEn 2.40	94	79⅝	78¼	78⅝	+ ⅛
ComE pf1.70	3	42	41	42	+2
ComlCre 1.80	1080	68⅞	66⅞	68¾	+4⅞
ComCr pf4.50	z160	79¾	78	78	....
ComSolv .50e	65	29¾	29⅛	29⅝	+ ⅜
ComwEd 2.20	76	50¼	49⅝	49¾	+ ⅛
Com E pf1.42	4	31½	31¼	31½	+ ½
Comw Oil .60	188	27	26¼	26⅞	+ ½
Comsat	130	58⅞	56⅛	58¼	+3
Cone Mills 1	229	23½	23	23¼	....
Congolum .80	74	32¾	31¾	32½	+ ¼
ConracCp .60	52	57	56	56⅞	+ ⅝
Con Edis 1.80	238	35½	35	35¼	− ¼
ConEdis pf 6	17	103⅝	102⅞	103⅝	+ ⅜
ConEdis pf 5	12	79¼	79⅜	78⅜	− ⅝
ConE pfC4.65	z240	72	72	72	−1
ConElecInd 1	69	43⅛	41⅞	43⅛	+1⅛
ConFood 1.50	76	63⅜	62⅜	63	....
ConFd pf4.50	30	97¼	97	97¼	....
ConFreight 1	369	35⅝	34¾	35	− ¼
ConNatG 1.70	206	30⅞	30½	30⅞	+ ⅜
ConsPwr 1.90	76	40½	39¾	40½	+ ⅛
ConPw pf4.52	z160	75	75	75	....
ConPw pf4.50	z160	75	74¼	74¼	− ¼
Containr 1.40	511	39⅜	38¼	38½	+ ½
ContAirL .50	371	19¾	19	19¼	....
ContBak 1.30	30	59¾	58⅝	59⅝	+1¼
Cont Can 2	302	57¼	56½	56⅝	− ½
Cont Cop .70b	54	22	21½	21⅝	....
Cont Ins 3.20	47	102	100¾	101¼	− ¾
Cont Mtg 2.32	20	63⅜	62⅛	63⅜	+1⅛
Cont Mot .40	8	20½	20⅛	20½	+ ⅜
Cont Oil 2.80	183	68	67	67⅞	+1
Cont Oil pf 2	18	50½	49¾	50½	+ ¾
Cont Stl 1.80	24	46½	44⅝	45¾	+ ¾
Cont Tel .60	156	26⅞	26⅛	26⅜	− ¼
Control Data	773	169¾	164½	169	+8
Conwod 1.60a	68	36	34½	35⅞	− ⅛
CookCoff .12h	43	35	34	35	a
CooperIn 1.20	36	56½	55	55½	− ¾
Cooper TR 1	41	33½	32½	32½	− ¾
CoopT pf1.25	2	31	31	31	+ ⅝
Copeland 1.20	46	47	45¾	45¾	−1½
CoppRng .50	42	47⅜	46	47⅜	+1⅛
CopwlStl 1.20	27	25¾	25⅛	25⅝	+ ¼
CorinthB .22e	21	39½	38⅝	38⅝	− ¾
Corn P 1.70	134	39⅜	38½	39¼	+ ⅛
CorGW 2.50a	19	324	320	324	+3½
Corng pfn3.50	z10	88½	88½	88½	....
Coronet .40	28	47⅜	46¾	46¾	− ⅞
Cowles .50	23	15⅛	14⅝	14¾	− ⅛
CoxBdcas .50	20	58	57⅜	57⅜	+ ⅝
CraneCo 1.60	20	47½	47	47	+ ¼
CrompKn .80	36	22⅜	21¾	21⅝	....
CrouseHin 1b	46	33	30¼	33	+2¾
Crow Coll	64	40⅞	39¾	40½	+ ⅛
Crown Cork	52	72	71¼	71⅜	− ⅛
CrownCk pf2	1	39¾	39¾	39¾	+ ⅛
CrownZe 2.20	262	48⅛	46¼	47¾	+ ¾
Crn Z pf4.20	z40	72½	72½	72½	− ½
Cruc Stl 1.20	146	37¾	36¾	37⅜	+ ⅝
CTS Corp .40	166	32¾	30⅛	32⅜	+1⅜
Cudahy Co	335	26⅛	24¾	26	+2
Cudahy pf	9	82	81	81½	....
Culligan .48	10	64⅝	64	64	− ½
Cummins .80	15	41⅝	41⅛	41⅛	− ¾
CuneoPr .20e	26	14	13½	14	+ ¾
CunnDrug .70	7	19	18½	18½	− ⅝
Curtiss Wr 1	140	29⅜	28⅝	28¾	+ ⅛
Curt Wr A 2	6	37¾	37¼	37¾	+ ½
Cutler H 1.20	20	44⅞	44½	44⅞	....
Cyclops 1.80	6	35¾	35½	35½	+ ⅜
CyprusM 1.40	63	57⅞	55⅝	57⅝	+2

—D—

	Sales (hds.)	High	Low	Close	Net Chg.
Dan Riv 1.20	44	23¾	23⅛	23⅛	− ¼
Dana Cp 2.20	31	47¾	46⅝	47¼	+ ¼
DaycoCp 1.60	32	43⅛	42	42	....
Dayco pf4.25	z190	93¾	92¼	92¼	− ¾
Day PL 1.52	41	31	30¼	30½	−1¼
DPL pfA 3.75	z20	61½	61½	61½	....
Deere Co 2	121	51¾	50¾	51½	+ ⅛
DelPwLt 1.04	29	25⅞	24⅝	25¼	− ½
Del Mnte 1.10	47	35½	34½	35	− ⅛
DeltaAir .40	216	30¾	29½	30⅛	+1⅛
Denn Mfg .60	52	67½	66¼	66¼	− ⅝
DentSy 1.20a	48	39	37¾	38¾	+1¼
DenRGW 1.10	84	20	19¾	19⅞	− ⅛
Dereco pf B	13	62½	60⅞	62½	+1⅝
DeSotoInc .80	56	30⅜	29¾	29¾	− ¼
DetEdis 1.40	152	26⅞	26⅜	26½	+ ⅛
Det Ed pf5.50	25	100½	99¼	100½	+1½
Det Steel .60	86	21	20⅛	20½	− ⅜
Dexter .22e	35	20⅝	27¼	27½	+ ¾
DiaSham 1.40	432	31⅜	30¾	31¼	+ ⅝
DiaSh pf C2	5	41¾	40⅝	41¾	+ ¾
DiaS pf D1.20	131	20½	20⅛	20½	+ ¼
DiamIntl 1.80	31	46¼	45¼	46	+ ¼
DianaStr .20	151	14⅞	14½	14¾	+ ⅛
Dictaphon .48	124	33⅞	33	33	....
Diebold .40b	119	42¾	41¼	42¾	+1⅜
DiGiorgio .80	x54	28¼	27	28¼	+1¼
DiGiorg pf.88	2	30½	30	30½	+1⅜
Dillinghm .60	26	58⅞	58¼	58⅞	....
DinersCl .50b	79	54	52⅜	52¾	− ¼
Disney .30b	37	65⅞	64½	65⅝	+ ⅞
Dist Seag 1	2	43¾	43¾	43¾	....
DistSeag fn1	80	43½	43½	43½	....
DrPepper .60	12	46⅝	45⅝	46⅝	+1
DomeMin .80	122	59½	57	58½	−1⅝
Dom Fd .12h	27	15	14⅞	15	+ ⅛
Donnelley .60	97	43⅛	42⅝	42⅝	− ⅜
Dorr Oliver	41	26½	26	26¼	− ¼
DoverCp 1.20	20	66¾	66⅛	66¾	+ ½
DowChm 2.40	157	78¼	76⅛	78¼	+2
DressInd 1.40	106	35⅜	34¼	34¼	− ⅛
Dressr pf2.20	42	44¾	43¾	44¾	+1½
Dressr pf B2	78	38	37⅛	38	+ ⅜
DrexlE 1.60	27	80¼	78¾	80	+1
Dreyfus .90	66	34½	33⅜	34⅛	+ ¼
DuffyMt 1.10	33	40¼	40¼	40¼	....
Duke Pw 1.20	31	39¾	39	39	− ⅜
Dunhill .90	36	28⅞	27¾	27¾	− ⅝
Duplan .66t	19	75¼	74⅜	74¼	+ ¾
duPont 2.50e	212	161⅞	159⅛	161⅞	+3
duPont pf4.50	9	77⅞	77	77¼	....
duPont pf3.50	18	60½	60	60½	....
Duq Lt 1.66	46	31⅜	30¾	31	− ⅛
Dq 4.15pf2.07	z80	34	33¾	34	⅛ ½
DuqLt 4pf 2	z720	33½	32⅞	32⅞	− ⅜
Dq 3.75pf1.87	z30	30¼	30¼	30¼	+ ¼
DymoInd .70f	73	22½	21⅜	22⅛	+ ¼
Dyna Am .40	194	24½	24	24⅛	− ⅛

—E-F—

	Sales (hds.)	High	Low	Close	Net Chg.
EaglePch .80	257	31⅞	29⅜	31¾	+1⅜
East Air .50	271	34⅛	32⅜	32⅞	− ⅝
East Gas F	42	41½	41	41⅛	− ⅜
East S Stl .90	36	25⅜	24¾	24¾	....
East Util 1.40	10	30¼	30⅛	30¼	+ ⅜
E Kodak 8.8	371	81½	79½	79½	− ¼
EatonYa 1.40	165	34⅜	33¼	34⅜	+1⅜
Eaton pf1.19	2	33½	33¼	33¼	+ ½
Ebasco Ind 2	x126	62	60¾	60⅞	− ⅜
EchlinMf .44	31	19	18⅜	18¾	⅛ ⅛
EckerdDg .56	5	72¾	71¾	72¾	+1¾
Edis Bros .85	12	51½	51⅛	51½	+ ½
Ed Br pf4.25	z30	73½	73½	73½	− ½
EG&G .10	152	65¾	64⅛	65½	+1⅜
Eles Stop 1	25	66¼	65⅜	66¼	....
ElMusic .09e	141	5⅞	5¾	5¾	....
Elect Assoc	100	21⅞	21⅛	21⅜	+ ⅛
ElectSp 1.01f	207	39⅞	39	39	+ ½
Elgin Watch	32	17½	17	17¼	+ ⅛
ElPasoNG 1	220	19⅞	19½	19⅞	+ ¼
Eltra Corp 1	72	47⅜	46¾	46⅞	− ⅛
Emer El 1.68	47	100½	99	100¼	⅛1⅜
EmrEl pf1.80	60	70½	70⅛	70½	....
EmeryAir .70	23	50⅜	48¼	50⅜	+1⅜
Emhart 1.20	21	37⅜	36⅞	37⅜	....
EmpDist 1.60	10	31⅜	30¾	31⅜	+ ⅜
EmporC .85	11	36	35⅛	35⅜	+ ⅛
Enu Johnson	14	40¾	40	40¾	+ ⅞
EngelM .60b	144	84½	81¼	81⅜	−2⅜
Eng M pf4.25	4	260	250	250	−12
EqutGas 2.10	26	37¾	37	37⅛	+ ⅛
ESB Inc 1.20	30	27¼	27	27	− ⅛
Esquire .30	58	27	26⅛	26⅞	+1⅛
Essex W 1.20	170	58⅛	55¼	55½	−2
Ethyl Cp .60	138	34½	33½	34¼	+ ½
Ethyl pf2.40	14	50½	49⅞	50¼	+ ⅜
Eurofnd .30a	14	20⅞	20¼	20¼	− ⅛
EvansP .60b	96	35⅞	34⅜	35⅜	+ ¼
Eversharp	68	17	15⅞	16¼	+ ¼
ExCellO 1.20	206	40⅜	39½	40⅛	+ ⅜
FactorA .80b	25	57⅜	57	57⅜	+ ⅜
FairCam .50g	552	65¼	62⅜	62⅞	− ⅛
FairHill .15e	142	18½	16¾	17¾	− ⅜
Fairmont 1	7	22¼	21½	21½	− ½
Fairmnt pf 1	2	24	23½	23½	....
Falstaff .40	247	15⅜	14	15½	+1½
Fam Fin 1.30	411	27	28	29	+1⅛
Fansteel Inc	76	40	39¾	38⅝	− ⅛
Far West Fin	339	18½	17⅜	18⅜	+2⅛

Monday's Closing Prices — Complete New York Stock Exchange List

STOCK LEADERS

NEW YORK (AP)—Sales, closing price and net change of the fifteen most active stocks traded on the NY Stock Exchange.

	Sales (hds.)	High	Low	Close	Net Chg.
Bobbie Brks	319,600	21¼			+1⅜
Calif Finacl	184,100	8¾			
Sunasco	171,300	34			+1¾
Am Tel Tel	166,800	51⅜			+⅛
INA Corp	156,500	40¾			+1⅝
Hooker Ch	143,500	45⅝			+⅜
Wn Un Tel	140,700	49			+2
Seaburg Cp	134,400	31¾			+1⅜
Occiden Pet	133,800	23¾			+⅛
Bunk Ramo	121,400	20			+1½
Std Oil NJ	122,400	79¾			+1⅜
Gulf Wn In	120,300	22			
Glen Ald	112,600	16⅞			+⅝
Comi Cred	108,000	68¾			+4⅞
Sperry Rnd	104,400	50			—1

DOW JONES AVERAGES

New York (AP) Final Dow-Jones averages

STOCKS	Open	High	Low	Close	Net
30 Ind	908.27	920.65	901.89	913.40	+ 5.99
20 Rail	268.15	271.53	266.88	269.61	+ 2.73
15 Util	133.85	135.64	133.05	134.29	+ 1.07
65 Stk	331.78	336.09	329.71	333.44	+ 2.08

Transactions in stocks used in averages:

Indus	1,220,800
Rails	275,600
Utils	190,600
65 Stk	1,697,000

Market Symbols

The following is a key to symbols used in the stock market reports, generally page.

Sales figures are unofficial.

s—Also, extra or extras. b—Annual paid in 1966 plus stock dividends. e—Declared or paid so far this year. i—Payable in stock during 1965, estimated rate plus stock dividend. d—Declared or paid after stock dividend or split-up. j—Paid this year, dividends omitted, deferred or no action taken at last dividend meeting. r—Declared or paid in 1968 plus stock dividend. t—Payable in stock during 1968, estimated cash value on ex-dividend or ex-distribution date. v—Liquidating dividend.

x—Ex-dividend or ex-rights. y—Ex-dividend and sales in full. z—Sales in full. cld—Called. ex—Ex dividend. n-ctn—Ex distribution. xr—Ex rights. xw—Without warrants. ww—With warrants. wd—When distributed. wi—When issued. wsecurities assumed by such reorganized under the Bankruptcy Act, or securities assumed by such companies. wd—When distributed. wi—When issued. ww—With warrants. x-dis—Ex distribution. xr—Ex rights. xw—Without warrants

Orange Coast Daily Pilot Readers: Special INTRODUCTORY OFFER brings you as much as

$10,000.00 EXTRA INCOME WHENEVER YOU OR YOUR FAMILY GO TO THE HOSPITAL

★ **Pays in addition to all other coverage you have—including Medicare**

★ **Pays up to $10,000.00 tax free cash for each hospital stay**

★ **Pays all cash direct to you (not to doctor or hospital)**

★ **Pays you cash benefits that increase each year...to a maximum of $130.00-A-WEEK...at no extra cost to you!**

★ **No age limit—no medical examination required**

SPECIAL LOW RATES! EXAMINE POLICY IN YOUR OWN HOME—MONEY BACK IF NOT 100% SATISFIED!

ACT NOW—YOUR ENROLLMENT FORM MUST BE MAILED BY MIDNIGHT, SATURDAY, AUGUST 3, OR IT CANNOT BE ACCEPTED

One out of two families will have someone in the hospital this year! It could be you – or some beloved member of your family tomorrow... next week... next month. Sad to say, very few families have anywhere near enough coverage to meet today's soaring hospital costs. These costs have tripled in just a few short years. They are expected to double again in the few years ahead.

Stop for a moment. Think how much a long stay in the hospital will cost you or a loved one. How would you ever pay for costly, but necessary, X-rays, doctor bills, drugs and medicines? What would you do with your pay check stopped, but living expenses still going on the same as ever? The same rent, phone, food, all the day-to-day expenses that never stop.

What is the average breadwinner to do? We believe we have the answer in the famous Presidential Extra Cash Plan that

... Pays you $100.00 a week tax-free cash when you go to the hospital.

Now, Presidential's economy plan enables you to enjoy this protection. Mail the Enrollment Form. We will send you the actual policy to look over at home. No rush. No agent will call or phone you. Take 15 days to decide. Show the policy to a friend, a family adviser *first*. You lose nothing if you don't want the policy. But if you *do* want it, you're entitled to Presidential's special low rates described below. So *low*, you'll find you get protection at a price that's just a fraction of what you'd expect to pay.

Your cash benefits increase each year — at no extra cost to you!

Your cash benefits automatically rise year after year. You get peace of mind so you don't have to worry about rising costs. Your protection automatically increases $3.00 a week each year. The first year you get $100.00 a week. You get $103.00 a week in the second year. $106.00 a week in the third year. $109.00 a week in the fourth year. By the eleventh year, your policy will be worth a full *$130.00 a week* in benefit payments... at no increase in cost to you! This generous cash reserve protection will belong to you for as long as you keep the policy. You can see that your insurance will be worth much *more* than the present "face value" of the policy. Certainly, our increased payments to you will help keep pace with rising costs – and best of all...

...The increasing benefits come to you at no extra cost. You still pay the regular low Presidential premium!

What other Plan protects you like this today? What other Plan keeps protecting you against rising living costs in the years ahead without increasing your premiums? And that's not all. This special Presidential Extra Cash Plan (#HP 18L-1067)...

PAYS Up to $10,000.00 CASH for each accident or illness, starting the very first day in the hospital.

PAYS $100.00 A WEEK CASH – if you need a full-time registered nurse when you come home from the hospital – up to 50 weeks.

PAYS $1,000.00 EXTRA CASH for accidental death.

PAYS Up to $2,000.00 CASH for accidental loss of limbs or eyesight.

PAYS $100.00 A WEEK CASH for each pregnancy, when you go to the hospital, assuming both husband and wife have been enrolled in the Family Plan With Maternity.

PAYS Up to $5,000.00 when a child goes to the hospital for any accident or illness when you are enrolled in the Family Plan.

PAYS you cash benefits that increase each year... to a maximum of $130.00-A-WEEK... at no extra cost to you

NO age limit – no medical examination required

IF YOU ARE 65 OR OVER YOU WILL COLLECT IN ADDITION TO MEDICARE

Why are smart folks over 65 now hastening to protect themselves with the Presidential Extra Cash Plan in *addition* to what Medicare will do for them?

Even though Medicare is a great boon to folks over 65, it will not, of course, pay *all* the bills that quickly pile up as a result of illness or accident.

Regardless of your age, you still need additional health protection.

We have designed this plan as the *important addition* to what you receive from Medicare – or any other health insurance you may have. Remember, all checks will be sent directly to you (not to the doctor or hospital), to give you that "extra" help just when you need it most. Use the tax-free cash any way you see fit. And you will be glad to know the checks will be *big ones!* In addition to what you receive from Medicare, Presidential pays you $70.00 a week... EVEN FOR 100 WEEKS if necessary! *You can receive as much as $7,000.00 for each illness or injury when hospitalized!*

... Pays you $100.00 a week CASH for a registered nurse at home.

Yes, in addition to the $100.00 weekly checks we send you during your hospital stay, we pay you an extra $100.00 a week if the doctor says you need a full-time registered nurse to take care of you at home.

How comforting it is to know that – after your stay in the hospital, if you've been there three days or more, you can return home to recuperate and yet not be a burden to your loved ones. Yes, if your doctor says you need a registered nurse full time within 5 days after you come home, we'll send you checks for *$100.00 a week* – for as long as you need the nurse – even up to *50 weeks*. It's like having a reserve of $5,000.00 cash to draw on when you need it. These benefits *also increase* each year by $3.00 a week. Another exceptional feature you have with Presidential...

... Pays you $100.00 a week cash maternity benefits

Ordinary hospital insurance may take care of part of your expenses when you go to the hospital to have a baby. But what policy can you think of that gives you cash to buy all the things you need for the new baby? Now, if both husband and wife are insured in the wonderful *Family Plan With Maternity* for the entire period of the pregnancy, you get extra cash to use any way you want. If a pregnancy, childbirth or even miscarriage puts you in the hospital for one day, five days, 10 days – *as long as necessary* – you get $100.00 a week for every day of your confinement, up to 100 weeks.

All these added cash benefits.

Yes, in addition to $100.00 a week for hospitalization or $100.00 a week maternity benefits and $100.00 a week for a registered nurse at home... you get all this:

Added cash benefits: $1,000.00 cash to your family if death occurs within 90 days from any accidental injury. Think of how handy the cash can be in time of loss. It can take care of burial expenses without burdening your loved ones.

Added cash benefit: Up to $2,000.00 cash for accidental loss of limbs or eyesight, when the loss occurs anytime within 90 days of the accident. The loss of a limb or eyesight is a terrible thing. Nothing can replace the loss, but a check for $1,000.00 or $2,000.00 will bring greater peace of mind during the period of adjustment.

Added cash benefit: Choose *either* Family Plan... and your children will be covered too! Presidential pays up to $5,000.00 any time your youngster goes to the hospital... for tonsils, appendicitis, or *any other* illness or injury! Yes, you will receive $50.00 cash, week after week – for as many as *100 weeks*, if necessary.

We pay your premiums when you are not able

As a special consideration to you – if you are hospitalized just 6 weeks or more, all premiums that come due while you are still in the hospital after this period will be paid by Presidential. And your protection continues as if you were paying the premiums yourself! Then if you leave the hospital and must return for the same condition before you have resumed full normal activities for 90 days, Presidential will again PAY ANY PREMIUMS WHILE YOU ARE IN THE HOSPITAL – *TO A MAXIMUM OF 100 WEEKS* per confinement! This means you pay no premiums, yet your full protection remains in force – *you collect up to $10,000.00 for each confinement!*

THIS LIMITED ENROLLMENT OFFER ENDS SOON

Amazing Low Rates — Money-Back Guarantee

You can now have your first month's protection at the special low rates listed below! But you must act *immediately*. Your request for this wonderful Income Protection Plan must be mailed on the convenient form below NOT LATER THAN MIDNIGHT of the date in the Enrollment Form.

This midnight expiration hour *cannot be extended*. If your enrollment form is mailed later, *it cannot be accepted*.

These are the ONLY exclusions!

Your Presidential policy covers every conceivable kind of sickness or accident except conditions caused by war or any act of war; mental disorders; intoxicants and narcotics; pregnancy except as provided under the maternity benefit provision; and expenses resulting from any sickness or injury you had before the Effective Date of your policy... during the first 2 years only.

This last item is a real help if you *already* have a health problem. If you are sick *before* you take out this policy, you will *still* be covered for that condition after the policy has been in effect for 2 years. Of course, meanwhile every *new* condition is *immediately* covered.

How can these bargain low rates buy so much?

You can buy ordinary insurance at any time and pay the regular rates, if you wish. But Presidential can now provide you and your entire family with $100.00 a week tax-free Income Protection at special low rates only because we enroll a large number of people at one time – *direct by mail!* This highly efficient "Mass Enrollment" method cuts costs to the bone – *and the savings are passed on to you!*

Make your decision carefully

Think how costly a hospital confinement will be. Imagine paying for those indispensable x-rays, doctor bills, medicines and drugs that are *not* covered by your present insurance.

Would you be able to afford the quiet and privacy of a private room and a private nurse, should you so desire? Or a telephone to keep in touch with loved ones? Or the rental of a TV set to help pass the lonely hours? Who would pay your bills that keep on coming in at home? Many folks have lost their life savings, their cars, even their homes trying to meet such expenses. And no one knows whose turn it will be next.

Why you must act before the deadline date shown in the enrollment form – just a few days from today

Why must you act before the deadline? Because, as mentioned above, we must receive *your* Enrollment Form *the same time as all the others* in order to pass on to you the savings that come from processing *many* policies *at one time*.

We mail you the policy as soon as we receive the Enrollment Form. When the policy arrives, examine it in the privacy of your own home. Take all the time you need. It's a very short document, and you'll be pleasantly surprised to discover there is NO FINE PRINT. Then – *show it, if you wish, to someone you trust*. Perhaps your lawyer, accountant, or banker. Better still – *show it to your own insurance man... even though he may very well be working for another insurance company!* If he is a personal friend, he has your best interests in mind. So you can believe him when he tells you there is no better bargain available anywhere – at any price!

Money back guarantee—in case you change your mind

Even after you mail your Enrollment Form below... even after you examine the policy in your own home and talk it over with anyone you wish... even after all this you are still free to return the policy within 15 days *and every penny you paid will be refunded at once*. There will be no obligation whatever.

Meanwhile, all during the 15 days you are making up your mind—you'll be protected by $100.00-A-WEEK extra cash benefits just as if you had already said "yes." That's right, you will be fully covered all this time for any accident which puts you in the hospital, even if you finally decide to return the policy.

However, after you've seen the policy for yourself, you will surely agree that this is a tremendous value and you'll want to continue this $100.00-A-WEEK extra cash protection under the Plan that's best for you.

PLAN I — INDIVIDUAL(S) ONLY PLAN:

If you want to cover yourself – or yourself and one or more adult dependents (including your spouse) – then this is the Plan for you. Each person must be 18 or over, and shall pay (per person) the rate applicable to his or her age.

THESE ARE YOUR LOW RATES
Enclose first month's premium according to age and plan selected.

Age at Enrollment	Monthly Premium
18-39.....	only $3.95
40-49.....	only $4.95
50-59.....	only $5.95
60-74.....	only $6.95
75 and over ...	only $8.95

SAVE EVEN MORE (up to 20%!) by paying at quarterly, half year or yearly rates, sent with policy.

PLAN II — FAMILY PLAN WITH MATERNITY

This plan is for the family that is still growing. To the total of the monthly premium for the adults to be insured, just add $5. This entitles you to all maternity benefits. It also covers all your unmarried, dependent children between the ages of 3 months and under 19 years who live at home. Future dependent children will be covered when they reach 3 months of age and without any additional charge.

PLAN III — FAMILY PLAN WITHOUT MATERNITY

This plan is for the family that is no longer growing. To the total of the monthly premium for the adults to be insured, just add $3. This covers all your unmarried, dependent children between the ages of 3 months and under 19 years who live at home.

NOTE: The regular Monthly Premium shown here (for your age at time of enrollment) is the same low premium you will continue to pay; it will not automatically increase as you pass from one age bracket to the next. Once you have enrolled, your rate can never be changed because of how much or how often you collect from us – or because of advanced age – but only if there is a general rate adjustment, up or down, on all policies of this type in your entire state.

Act now—"later" may be too late!

TIME IS PRECIOUS! Act quickly! (No salesman will call.) Get your enrollment form into the mail *today* with your first month's premium according to the plan you choose. Remember, you must be completely satisfied or your money will be refunded. But you must act right now. Remember, once you suffer an accident or sickness, it's TOO LATE to buy protection at *any* cost. That's why we urge you to act today – *before* anything unexpected happens.

THESE 22 QUESTIONS AND ANSWERS

Tell you how Presidential's COST OF LIVING INCOME REPLACEMENT HEALTH AND ACCIDENT PLAN gives you the protection you need – at amazingly low cost!

1. **How much will my policy pay me when I go to the hospital?**
The full amount! You are paid $100.00-A-WEEK cash every single week. And it starts the very first day you are in the hospital. (If you are over 65, you are paid $70.00 a week, in addition to any Medicare benefits you receive.)
2. **Will I be paid if I am hospitalized for less than a full week?**
You certainly will... regardless of whether you are in the hospital for as short a time as one day... or as long a time as a week, month, year or more.
3. **Does this Plan pay me from the first day of hospitalization?**
Yes! You receive full cash benefits of $100.00 a week starting the very first day you enter the hospital. The coverage begins when we receive your first premium – that is the day you are covered for any accidents. Sickness coverage begins 30 days after the effective date of the policy.
4. **How much do I receive for a Registered Nurse at Home?**
$100.00-A-WEEK for up to $5,000.00 after you have been hospitalized for 3 days or more, and your doctor has you employ a full-time registered nurse within 5 days after you leave the hospital. Ten years from now it will have increased to $130.00 a week in benefits... at no extra cost to you!
5. **Are there any accidental death benefits?**
Yes. $1,000.00 cash is paid to your estate when death occurs any time within 90 days of an accident.
6. **Will I be paid extra if I lose a limb or eyesight?**
Yes. Presidential pays $1,000.00 for complete accidental loss of one hand or one foot or sight of one eye; $2,000.00 for loss of both hands or both feet or sight of both eyes... when dismemberment occurs anytime within 90 days of the accident.
7. **How much do we receive for pregnancies?**
If you have the Family Plan With Maternity, you receive $100.00-A-WEEK for each pregnancy, childbirth or miscarriage that results in hospital confinement when both husband and wife are enrolled under this plan for the entire period of pregnancy.
8. **Suppose I am paid benefits for any sickness or accident. What happens if I am again hospitalized for the same condition?**
Don't worry. You still collect $100.00-A-WEEK for a total of 100 weeks. And if you have already resumed full normal activities for just 90 days, it's considered a new confinement, and you can collect for an additional 100 weeks. Of course, any new condition is covered immediately for a full 100 weeks.
9. **How may I use these benefit payments?**
You may use them in any way you wish – for hospital and doctor bills, rent, food, household expenses, or anything else. This is entirely up to you.
10. **May I apply if I am over 65?**
Yes, you may. Folks any age are welcome to apply—there is no age limit! Members over 65 are paid $70.00 a week plus all Medicare benefits.
11. **Can I collect from Presidential even if I carry other insurance?**
Of course. This plan will pay you in addition to whatever you may receive from any other policies, including Medicare for folks over 65.
12. **Why do I need this Presidential Plan in addition to my other hospital and health insurance?**
While hospital costs have tripled in recent years, very few people have tripled their insurance. The chances are one in seven that you will need money to take care of all your other expenses, as well as your hospital bills. Your Presidential checks are rushed to you by air mail to use as you see fit.
13. **What benefits do my eligible, dependent children get?**
If you choose a Family Type Plan, your dependent eligible children, ages 3 months to under 19 years, would receive 50% of all the cash benefits of the Plan (excluding Waiver of Premium).
14. **May I add future dependent children to my policy after it is in force?**
Yes, indeed, if you have the FAMILY PLAN WITH MATERNITY. Just notify us when they are 3 months old and they will be covered without evidence of insurability and without any additional charge.
15. **Will my protection be cancelled because I have too many claims?**
No, definitely not! Presidential guarantees never to cancel your protection because you have too many claims or because of advanced age. We also guarantee never to refuse to renew your policy unless the premium is not paid before the end of the 31-day grace period, or unless renewal is declined on all policies of this type in your entire state. (Of course, if deception is used in making application, the policy may be ineffective.)
16. **Will my rates be raised as I grow older or if I have too many claims?**
No matter how many claims you have, or regardless of how long you keep your policy, your rate will remain the same as it was for your age when you applied. Presidential guarantees never to adjust this rate unless the rates are adjusted on all policies of this type in your entire state.
17. **What is not covered by this policy?**
The only conditions not covered are those caused by: mental disorders; intoxicants and narcotics; expenses resulting from any sickness or injury you had before the policy Effective Date (during the first 2 years only); act of war. EVERYTHING ELSE IS COVERED—including pregnancy when both husband and wife have been enrolled in the FAMILY PLAN WITH MATERNITY for the entire period of pregnancy.
18. **What are the requirements for membership in one of the Presidential Plans?**
You must not have been refused any health, hospital or life insurance; and, to qualify during this enrollment period, you must enroll before midnight of the date in the coupon.
19. **Why is this offer good for a limited time only?**
Because, by enrolling a large number of people at the same time, underwriting, processing and policy issuance costs can be kept at a minimum—and we can pass these savings on to you.
20. **Besides the savings, are there other advantages to joining Presidential during this enrollment period?**
Yes, there certainly are. A very important one is that you do not need to complete a regular application – just your brief form in the lower left hand corner of this page. Also, during this enrollment period there are no other requirements for eligibility – and no "waivers" or restrictive endorsements can be put on your policy!
21. **Can other members of my family take advantage of this special offer?**
Yes, as long as they can meet the few requirements listed under Question 18.
22. **How do I get the policy for examination with money-back guarantee?**
Just fill out your brief enrollment form and mail it with your first month's premium to The Presidential Life Insurance Company of America, 11401 Roosevelt Blvd., Philadelphia, Pa. 19154.

LICENCED BY THE STATE OF CALIFORNIA

ENROLLMENT FORM – MONEY BACK GUARANTEE

COMPLETE AND MAIL WITH YOUR FIRST MONTH'S PREMIUM. I ENCLOSE $_____
See rate table at right of this form

THE PRESIDENTIAL LIFE INSURANCE CO. OF AMERICA
11401 ROOSEVELT BLVD., PHILADELPHIA, PA. 19154.

Application to: The Presidential Life Insurance Company of America, Chicago, Ill., for The Presidential Hospital-Nurse Plan.

NAME (Please Print) MR. MRS. MISS _____ (First / Middle Initial / Last)

ADDRESS _____ (Street or RD #)

CITY _____ STATE _____ ZIP _____

DATE OF BIRTH _____ (Month / Day / Year) AGE _____ SEX Male ☐ Female ☐

OCCUPATION _____

I also hereby apply for coverage for the members of my family listed below: (DO NOT include name that appears above.)
Please list additional dependents on separate page.

NAME (Please Print)	RELATIONSHIP	SEX	DATE OF BIRTH Month	Day	Year	AGE
1						
2						
3						
4						
5						

Select Plan Desired (Check one only) ☐ I—Individual(s) Only Plan ☐ II—Family Plan With Maternity ☐ III—Family Plan Without Maternity

Do you carry other insurance with this Company? (If "Yes" please list policy numbers.) _____

To the best of my knowledge and belief neither I, nor any person listed above, have been refused any health, hospital or life insurance ■ I understand that I, and any person listed above, will be covered under this Policy for any injury or sickness I (we) had before the Effective Date of the Policy but not until it has been in force for a continuous period of two (2) years; and that this Policy shall not be in force until the Effective Date shown in the Policy Schedule.

Signature X _____ Date _____

HA17L-1067

MAIL ENROLLMENT FORM BEFORE MIDNIGHT SATURDAY, AUGUST 3, 1968 #HP-18L-1067

The Presidential® Extra Income Plan

The Presidential Life Insurance Company of America (Home Office: Chicago, Illinois) carries full legal reserves for the protection of all policyowners and is LICENSED BY THE STATE OF CALIFORNIA.

Newport Harbor DAILY PILOT

Your Hometown Daily Paper

★ ★ ★ ★ EDITION

VOL. 61, NO. 163, 3 SECTIONS, 30 PAGES | NEWPORT BEACH, CALIFORNIA | MONDAY, JULY 8, 1968 | TEN CENTS

Chase Ends in Crash

Cyclist Leads Police Through 5 Cities

By ARTHUR R. VINSEL
Of the Daily Pilot Staff

A sailor who apparently feared getting a traffic citation in Costa Mesa led police on a siren-screaming chase through five cities Sunday at nearly 100 miles per hour before wrecking his motorcycle in Orange.

Ralph M. Herron, 23, of the USS Canberra, based in San Diego, was booked into Orange County Jail on a variety of traffic charges after being treated for minor injuries.

Costa Mesa Officer Matt Collett lost the suspect in homeward-bound beach traffc on the Newport Freeway when his engine apparently blew a valve during the pursuit.

California Highway Patrol Officer Gerald King was almost matching speeds with the fleeing sailor, but was diverted in the opposite direction by confusing radio traffic describing the chase.

Officer Collett said the chase began about 5 p.m., when he saw Herron swerve onto the dirt shoulder of Newport Boulevard at 21st Street and pass three cars on the right.

Flipping on the red lights and siren, Officer Collett gunned the engine of the new patrol car, at which time Herron looked over his shoulder and sped off, northbound on the boulevard.

Handicapped by traffic while Herron was able to weave in, out and around the slower cars, the patrolman finally lost Herron at the Dyer Road offramp, but units spotted along the freeway ahead where ready to pick up the chase.

The patrol car's engine had also apparently blown a valve during the high speed maneuvering.

California Highway Patrol officer King said he picked up Herron's trail at 17th Street in Santa Ana, but the

(See CHASE, Page 2)

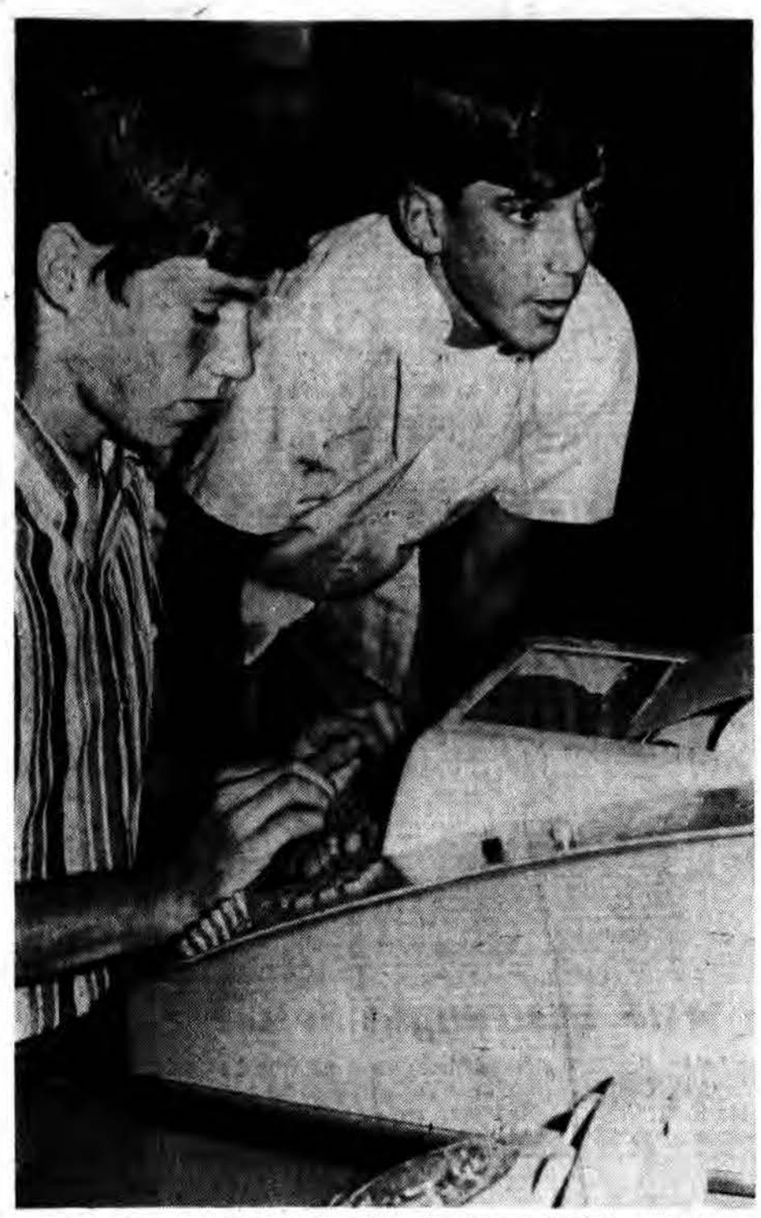

COMPUTER DEMONSTRATORS — Jim March (left) types instructions to computer as Bob Davis reads next step off of flow chart. Boys are volunteer lab assistants for summer school computer mathematics course at Lincoln Intermediate School, Corona del Mar. Telephone connects terminal to central computer.

Electronic Age

Top Students Use Computers

Balding theoreticians are not the only ones able to use a computer.

Eleven and twelve year olds are being introduced to the electronic marvel in a summer course given by Newport-Mesa Unified School District.

Top mathematics students from throughout Newport Beach and Costa Mesa are brought together at Lincoln Intermediate School, Corona del Mar, where today they used the computer to verify answers to problems.

This mathematics elite is of students who have only completed fifth, sixth or seventh grade.

They never get to see the computer, located in Los Angeles, but it talks to them through a "magic typewriter."

The students ring up the computer in Los Angeles by telephone and then teletype instructions to it. The computer searches its memory for the correct problem solving procedure and types back the answer.

The computer course is paid for by federal grant, part of the $72,762 space science learning program. The grant, which runs through next Jan. 31, is renewable for another two years if federal funds remain available.

Eighth grade science and mathematics students at Lincoln used the computer during the spring.

The Newport-Mesa District, through its federal grant, is one of many users buying time on the central computer. Cost is about $300 per month.

Paul McGillicuddy, who teaches the summer course, says in another 10 or 12 years he believes school districts will own their own computers. It will be used for instruction in the daytime and payroll and other accounting procedures at night, he predicts.

He said students normally tire of sheer computation but using the computer they get a tremendous understanding of a formula by plugging in various quantities for variables and getting instant answers.

"We now have a waiting list for classes next semester," he said. "Lab classes are being scheduled during lunch periods."

Newport Store Figurine Taken

She was no sooner hired, than somebody else snatched her away.

Store manager Donald E. Bridges complained to Newport Beach police that a $100 figurine of an attractive female was stolen from the front of his shop at 110 W. Coast Highway over the weekend.

The almost life-sized figurine was holding a placard which read, "Enter." She was dressed in a short skirt and yachting cap.

Bridges said his cut-out model vanished after someone undid two steel binding straps holding her to concrete stanchions.

Stock Markets

NEW YORK (AP) — In a vigorous rally after a four-day lay-off, the stock market made increasing progress late this afternoon. Trading was active. (Quotations Pages 10-11).

Bobbie Brooks, up a fraction, was boosted to the top of the most-active list by a block of 227,500 shares.

Newport's Lifeguard Eyes Mexico

By BRUCE BENSON
Of the Daily Pilot Staff

Newport Beach city councilmen tonight may ask their chief lifeguard to pick up his beach towel and slip off to Mexico for a week.

The Mexican seacoast town of Altata is booming with weekend tourists, and they need someone to help them set up a lifeguard service.

Bob Reed, Newport's Marine Safety Director, is being eyed for the job.

The request for Reed's services came from Newport Beach physician Raul Rodriguez, a member of the California Partners for the Alliance for Progress.

The Partners are business and professional men who work privately on projects that complement government development programs.

Rodriguez and the Partners have asked Reed to help set up some kind of modern lifeguard program. It would include the teaching of first-aid and resuscitative methods.

Newport Beach City Manager Harvey L. Hurlburt tonight will recommend to councilmen that Reed be granted a week's leave with pay for the project.

Altata is a town of 2 or 3,000 whose weekend tourist population soars to as many as 15,000 in the summer season.

The great majority of the beachgoers are Mexican tourists, Rodriguez said. The nearest doctor is located in the Sinaloa state capital of Cualican, some 30 miles away.

Reed told the DAILY PILOT he is interested in the challenge.

"I would hope that eventually, we could have them send up some of their personnel, at their expense of course, for training here with our department. Two or three a year would give them a good nucleus of personnel," he said.

Rodriguez said he sought out Reed's services after meeting him about a year ago, and visiting Newport Beach lifeguard headquarters.

"It was on the strength of that, knowing how well organized they are, that we contacted him," Rodriguez said.

CDM SWIMMER SETS NEW MARK

Toni Hewitt of Corona del Mar shattered her American record for the 200-meter butterfly with a 2:22.0 clocking over the weekend at the Santa Clara International swim meet.

Miss Hewitt was one second off the world standard held by Ada Kok of Holland and lowered her U.S. mark by 1.6 seconds. She scored a double victory in the prestigious international affair, coming back Sunday to win the 100 fly with a lifetime best of 1:05.8. See sports, page 21, for complete details.

Legion Lease

Newport Council To Study Action

An American Legion lease on bayfront property and the much discussed tidelands fee proposal are expected to be sent to special committees at tonight's Newport Beach City Council session.

Legionnaires of Post 291 at 215 15th St. are seeking renewal from the city for their waterfront property at 215 15th St.

Councilmen are expected to defer action and refer the matter to a newly formed Goals and Objectives Committee.

Mayor Doreen Marshall noted that the lease "has several years to run and there's no urgency about making a decision."

Also on the agenda is the proposed tidelands fee plan. A specially appointed City Council committee appointed to study the matter will seek council permission to continue their probe.

Councilman Lindsley Parsons, a member of the tidelands committee, has only recently returned from an extended business leave.

The committee is expected to confer sometime soon with marine gasoline operators and others potentially affected by a levy on tidelands users.

Other tidelands committee members are Ed Hirth and Robert Shelton.

Mesa Motorcycle Victim Succumbs to Injuries

Funeral arrangements were pending today for a Costa Mesa motorcyclist, 17, who died of head injuries after colliding with a car in Newport Beach Friday night.

A passenger on the motorcycle luckily escaped with only a cut finger and injured knee, according to a Hoag Memorial Hospital spokesman.

The dead youth was identified as Thomas Sturges Blackman, son of Mr. and Mrs. Wayne Blackman, 212 Wellesley Lane, Costa Mesa.

Police said the teen-ager was riding the cycle westbound on E. Coast Highway about 9:30 p.m. when he attempted to make a left turn onto Jamboree Road.

He collided with a car driven by Linda Jean Delaney, 21, of Narcissus Ave., Newport Beach.

The woman driver and a baby in her car were treated for minor injuries at Hoag and released to their home for an observation period, the hospital said.

Police said the woman was not cited.

The motorcycle passenger who escaped with only a cut was identified as Robert E. Wagner, 17, of 2001 Kewamee Drive. He also was treated and released from Hoag.

A family spokesman said the dead youth would have been a senior this fall at Costa Mesa High School. The boy was admitted to Hoag with critical head injuries, and died the next evening.

DIES IN CYCLE CRASH
Mesa Student Thomas Blackman

Showers Keep Visitors Away

Showers and overcast skies kept the weekend beach crowd to a sparse 98,000 people, Newport Beach lifeguards reported today.

No rescues were logged either day as a flat surf lapped the shores.

The air temperature rose to about 66 degrees both days, equaling the warm 66-degree ocean temperature. The crowd breakdown was an estimated 40,000 people Saturday, and 48,000 Sunday.

Burton Replaced

LONDON (UPI) — Richard Burton, who got into an argument with film director Tony Richardson and walked off the set of the film "Laughter in the Dark," will be replaced in the production, Woodfall Film Productions Co. said today.

Holiday Death Figures Drop

By United Press International

At least 616 persons died in traffic accidents during the long Independence Day weekend, but the toll fell far below preholiday estimates of 700 to 800 fatalities. California led the nation with 45 traffic deaths.

The 102-hour holiday period, which began at 6 p.m. local time Wednesday, ended officially last midnight but processing of reports of fatalities slowed the holiday death count.

One of the worst holiday smashups occurred Sunday night as millions of motorists across the nation hurried home from their long weekend. Six persons died in a head-on collision near Winfield, Mo., when one auto attempted to pass a line of cars on an incline.

A National Safety Council spokesman, although encouraged by a casualty toll below last year's, pointed out that last year's Fourth of July holiday death toll of 732 set a record for any summer holiday.

Red Nuclear Advances Pose Threat

WASHINGTON (UPI) — "Growing Soviet strategic nuclear forces" pose the biggest threat to the United States. But this country could survive a first strike and destroy Soviet cities and industrial centers.

On the other hand, if the United States struck the first blow, it could not knock out sufficient missiles and planes to prevent large-scale retaliation.

That is the assessment of Gen. Earle G. Wheeler, chairman of the Joint Chiefs of Staff, as given to the Senate Preparedness Investigating Subcommittee in April and released, in heavily censored form, during the weekend.

Summing up this country's posture, Wheeler said: "We have the military capability for any level of warfare which, if applied fully, could today destroy any nation as a viable society."

He said the joint chiefs "do not consider that the deliberate initiation of the strategic nuclear attack by the Soviets is likely; however, the possibiltiy of nuclear war through escalation or miscalculation cannot be dismissed."

"Further," Wheeler said, "the United States cannot safely discount the possibility that Soviet leaders might launch a pre-emptive strike if they consider themselves inextricably involved in a major confrontation over critical objectives."

Discussing what might happen if the United States was hit first with nuclear weapons, the general said: "We could not prevent the Soviets from launching their own missiles and getting at least a certain number of their aircraft off the fields and en route to the United States.

"We have, of course, the same and even a greater capability to retaliate in the event of a Soviet first strike. So we are talking here in terms of relative damage, I think. . .

"One of the reasons that I have supported the antiballistic missile as strongly as I have is in order to lower the levels of damage against the United States, faced with this situation, where it is literally impossible to buy sufficient forces at the present level of the arms to destroy the enemy strike capability before it is launched against the United States."

Public debate over the advisability of beginning an ABM system — estimated to cost upwards of 340 million depending on the kind built — has resulted in a tentative decision to proceed.

Held as Hostage

Marine Kidnaps Baby Girl

MARYSVILLE, Calif. (UPI) — A two-year-old girl was abducted at gunpoint from her mother's arms today by a man who said he would use the child as a hostage to aid his escape from the United States.

Sheriff Gary Miller of Yuba County said an all points bulletin has been issued for Thomas F. Scofield, a 22-year-old AWOL Marine.

Miller said Scofield and his 20-year-old wife, Loretta, kidnaped little Vicki Lynn West after telling her mother, Ellen Murle West, "We need the baby for safe conduct out of the country."

The sheriff said Mrs. West knew Scofield and identified him as the kidnaper.

Mrs. West said Scofield told her that he killed a man in San Francisco. But San Francisco police said they had no report of such a killing.

There were reports that Scofield may be headed for Canada but Miller said: "We don't know where he might be."

Scofield was reported armed with a rifle and .22-caliber pistol and was considered dangerous.

California Highway Patrol headquarters in Sacramento said Scofield was wanted for armed robbery, kidnaping and auto theft. The patrol said CHP stations throughout Northern California had been alerted but that no roadblocks were erected.

A patrol spokesman said Scofield also took $2 from the purse of Vicki's mother.

The pair was reported traveling in a blue 1965 Dodge Dart two-door sedan with a slightly damaged right front fender and a missing gasoline cap.

Scofield was described as about 5-11, brown haired and with the name "Tom" tattooed on his left shoulder.

Orange Coast

Weather

Although the Lilliputian rain storm over the weekend failed to dampen the spirits of beach invasionary force there is still possibility early morning sprinkle accompanied by sunny afternoons. Highs today near 75.

INSIDE TODAY

There's hardly anything wrong about 'The Odd Couple', current production at the Laguna Beach Playhouse. Page 18.

Boating	25	Ann Landers	16
California	4	National News	4-5
Classified	26-29	Orange County	8
Comics	19	Sylvia Porter	10
Crossword	18	Social News	13-14
Death Notices	8	Sports	21-24
Editorial Page	20	Stock Markets	10-11
Entertainment	18	Television	19
Finance	10-11	Theaters	18
Fire Calls	8	Weather	4
Horoscope	15	Glenn White	21
Horse Racing		24World News	4-5

4th Party Ruled Out

But McCarthy Could Support Someone Else

WASHINGTON (AP) — Sen. Eugene J. McCarthy says flatly he would not become an independent presidential candidate if he loses the Democratic nomination — but that he could support a fourth party drive by someone else.

McCarthy also indicated Sunday he may abandon his announced hopes of going to Paris to learn first-hand from North Vietnamese diplomats the prospects for settlement of the Vietnam war.

"If I thought that my going was going to interrupt or interfere with current peace negotiations," he said, "I wouldn't go."

The Minnesota senator again refused to say he could support Vice President Hubert H. Humphrey as the Democratic presidential nominee and said he could support a fourth party drive under specific conditions.

Such support would be possible, he said, if the independent ticket "was substantial, had good leadership and was presenting the right choice to the people, and if neither of the other two parties was presenting what I thought was a choice that anywhere from a third to a half of the people of this country want to make in 1968."

But McCarthy said with no reservations he would not be the candidate heading such a ticket. Earlier he had said he would not "lead" a fourth party effort.

Humphrey, meanwhile, said he would support McCarthy if the senator became the Democratic presidential nominee. But the vice president said he believes he and Republican Richard M. Nixon will be the candidates on the November ballot.

"If it's Mr. McCarthy, if I have the choice between Mr. McCarthy and Mr. Nixon," Humphrey said, "there isn't any doubt that I will support Mr. McCarthy."

McCarthy was interviewed on NBC's "Meet the Press" and Humphrey on ABC's "Issues and Answers."

Republican Nixon said he will have the edge in November because the Democratic convention "will go the way of the bosses" and Humphrey will be nominated "over the objection of a majority of the Democratic voters."

Nixon said the Democratic majority sentiment was shown in heavy primary votes for McCarthy and the late Sen. Robert F. Kennedy — and said he, Nixon, outpolled all the Democrats in the primaries.

The former Republican vice president made the comments in a Miami Herald interview.

In other political developments:

—New York Gov. Nelson A. Rockefeller, GOP presidential bidder, said the Johnson administration's "lack of a national transportation policy is a drag on the economy and an aggravation to everyone. As president I would deal with this mess as a matter of the highest urgency."

—Third party presidential candidate George C. Wallace said it now appears he will be on the November ballot in every state except Ohio, and said he will continue to fight to get on Ohio's ballot.

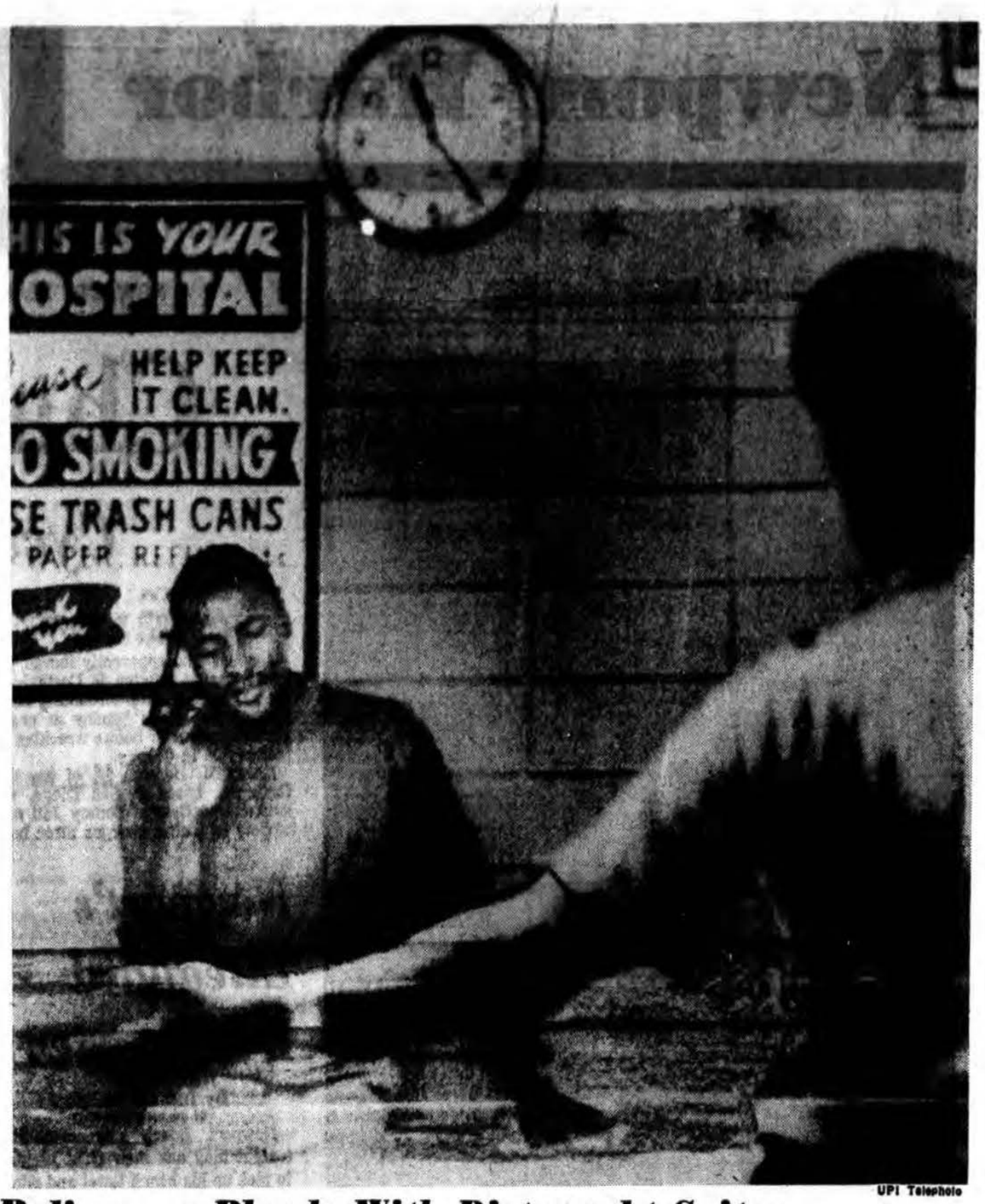

UPI Telephoto

Policeman Pleads With Distraught Suitor

Twenty-nine-year-old Jerry Ellington held police at bay 90 minutes Friday in Chicago's Cook County Hospital, after seizing a gun from the holster of a policeman on duty there and threatening to kill himself because a girlfriend rejected him. Police Sgt. Jess Valle tried to no avail to get Ellington to hand over the gun. Police finally subdued him by rolling tear gas canisters into the room.

Thieu Asks Johnson Meet

Vietnam Chief Wants to Find Out What's Going On

SAIGON (UPI) — President Nguyen Van Thieu of South Vietnam today announced he wants to meet President Johnson somewhere in the Pacific in the next few weeks.

Thieu said he wants to talk with Johnson about military matters and "problems relating to the peace explorations and joint defense efforts in the present struggle."

He gave no details but South Vietnamese leaders have not disguised their skepticism about the value of the U.S.-North Vietnamese talks in Paris, sessions aimed at cooling down the war enough to permit a peace conference.

Thieu said in a communique he wants to meet Johnson for "a few days" to discuss "important and urgent matters."

Thieu also said he is postponing a two-week visit to the United States he had planned for later this month.

The communique said the threat of fresh Communist attacks on Saigon and other points in South Vietnam made the U.S. visit inadvisable now.

In a weekend interview with United Press International, Vice President Nguyen Cao Ky said he believes the Communists will launch the major attack on the capital within the next two months.

Ky predicted the battle would be won against what he called intense guerrilla use of snipers and one and two man bands lodged throughout Saigon.

Thieu's communique said: "There are many important problems which necessitate a direct exchange of views between the national leaders, and cannot suffer a long delay, especially problems relating to the peace explorations and joint defense efforts in the present struggle."

The Saigon regime has been less than avid in its support for American negotiators going into preliminary peace talks with North Vietnamese officials in Paris. Ky said in the weekend interview that the main condition Saigon insists upon in any settlement is a total North Vietnamese withdrawal from South Vietnam. He predicted any agreement would take a long, long time.

Police Jail 15 After Youths Report Beatings

LOS ANGELES (UPI) — Fifteen persons were in police custody today after four youths told police they were held prisoner at the Black Congress Hall in south central Los Angeles and beaten by members of a militant black power group.

Officers were taken to the hall by Jerva Harris, who said a bullet fired from the building missed his car as he fled the meeting.

Three youths who said they had been held prisoner for two hours by members of the organization headed by black militant Ron Karenga were found beaten. Tyrone Washington, 18, Felix Pullum, 19, and Gregory Sewell, 19, were treated and released at Morningside Hospital. Harris, who also was beaten, said he would see a private physician.

The four said members of the sect had pistolwhipped them and used them as Karate "dummies."

Fifteen suspects, one a juvenile, were arrested on suspicion of assault with a deadly weapon.

Restaurant Robbed

The gods of fortune were smiling on one man and frowning on another over the weekend when a burglar tore open the rear door of Mei's Chinese restaurant at 1505 Mesa Verde Drive East but took nothing, owner Kam F. Yee told Costa Mesa police.

DAILY PILOT

Newport Beach, California

Robert N. Wood
Publisher

Thomas Keevil
Editor

Thomas A. Murphine
Managing Editor

Jerome F. Collins
Newport Beach City Editor

Jack R. Curley
Business Manager

Paul Nissen
Advertising Director

Newport Beach Office
2211 West Balboa Blvd.

Mailing Address: P.O. Box 1878 92663

Other Offices
Costa Mesa: 330 West Bay Street
Laguna Beach: 222 Forest Avenue
Huntington Beach: 309 5th Street

DAILY PILOT, with which is combined the News-Press, is published daily except Sunday in separate editions for Newport Beach, Costa Mesa, Laguna Beach, Huntington Beach, Fountain Valley and Westminster, along with a regional edition. Printing plants at 2211 West Balboa Blvd., Newport Beach, and 330 West Bay Street, Costa Mesa.

Telephone (714) 642-4321
Classified Advertising 642-5678

Copyright, 1967, Orange Coast Publishing Company. No news stories, illustrations, editorial matter or advertisements herein may be reproduced without special permission of copyright owner.

Second class postage paid at Newport Beach, California. Subscription by carrier $1.75 monthly; by mail $2.50 monthly; military destinations, $1.75 monthly.

207 Art Works Chosen For All State Exhibit

Three art judges are breathing a lot easier this week.

From 850 works of art submitted by artists all over California, they had the formidable task of choosing 207 to be displayed at the 14th Annual All-California Art Exhibit at the Laguna Beach Art Association Gallery.

The All-California show, sponsored jointly by the Festival of Arts and the Laguna Beach Art Association, will run concurrently with the Festival, from July 12 through August 25.

The three jurors for this major art event were Jason Wong, director of the Long Beach Museum of Art; Adele Bednarz, a La Cienega gallery owner; and Los Angeles artist Richard Haines.

An acrylic "EOS" won a $500 purchase award for Lewis Beken of Los Angeles; the $350 purchase award went to Ronald Pusich of Hollywood for his acrylic "Mary"; and the $200 purchase award went to Jay Maddox of Anaheim for his untitled sculpture of resin and chrome.

Honorable mention awards of $50 apiece went to Lester Henry of Norwalk for his ceramic "Growth"; Robert Partin of Orange for his oil "Voyage"; and Winifred W. Smith of Newport Beach for her acrylic "4 Squares in a Surface."

The Gallery, 307 Cliff Drive, is open from noon to 10 p.m. Admission is 50 cents for adults and 25 cents for students with I.D. cards. There is no charge for children if accompanied by an adult.

Rites Planned For Daily Pilot Circulation Man

A military funeral service is scheduled Thursday for Alvin E. Hemmer, 46, a DAILY PILOT circulation department district manager who was fatally stricken Sunday with a heart attack.

The retired U. S. Army sergeant first class, of 2039 Continental Ave., Costa Mesa, died about 7 p.m. at Hoag Memorial Hospital, Newport Beach.

The Rev. Graham Smith, of Vista Community Church, Vista, will preside at the 10:30 a.m. rites at Westminster Memorial Park Thursday.

Mr. Hemmer spent 23½ years in the army, in the medical supply field, and had been employed by the DAILY PILOT for more than two years, working in the West Newport area.

Mr. Hemmer leaves his wife Virginia, a son Allen, 21, who is also a DAILY PILOT district manager, a daughter Kay Francis, 8, his mother, Mrs. Marie Hemmer, of Vista, and sisters Lily M. Benner, of Vista and Louise Hitchcock, of San Marcos.

The Hemmer family traveled widely during Mr. Hemmer's military career, in which he spent duty in Japan, Iran, Formosa and the Philippine Islands as well as in the United States.

He was wounded in South Pacific combat during World War II and held the Purple Heart, as well as many other awards and citations.

2 Youths Find Lost Propeller

The seven-foot long wooden propeller of a Costa Mesa resident was returned to its owner today after Newport Beach police found two teenage boys toting it down the street.

The propeller disappeared over the Fourth of July from a supermarket after Gunnar Haug, of 361 17th St., said he left it outside while he went inside to make a purchase.

He returned five minutes later, and found the $100 propeller gone, he told police.

Officers the next day said they saw two youths lugging the prop along the boulevard, headed in the general direction of Haug's residence.

They said they had read about the missing prop in the DAILY PILOT, and were winging their way to Gunnar's to return it.

Police dismissed the youths, and delivered the property themselves.

13 UCI Profs Get Promotions

Thirteen UC Irvine professors have been promoted to higher status for the 1968-69 school year.

Promotions are determined by fellow faculty members.

Advanced from associate professor to full professor are Caspar W. Barnes, electrical engineering; James J. Yeh, mathematics; Gordon L. Shaw, physics, and Lewis A. Froman, political science.

Moved up from assistant to associate professor are David Isaacs, electrical engineering; Peter S. Odegard, music; Lauri D. Thrupp, medicine; Calvin S. McLaughlin, Clifford A. Woolfolk and Daniel L. Wulff, molecular and cell biology; Stanley M. Munsat, philosophy; Myron Bander, physics, and Norman M. Weinberger, psychobiology.

Crash Kills Six

WINFIELD, Mo. (UPI) — At least six persons were killed Sunday night in a head-on collision near here when a car attempted to pass a line of autos on a hill.

Two other persons were injured seriously in the crash. Police said all the victims were from St. Louis or nearby Illinois communities.

From Page 1

CHASE . . .

suspect's burly Harley-Davidson bike was pulling away fast.

"I gave pursuit wide open, periodically giving my location and a description of the suspect," said Officer King.

Herron turned off the Newport Freeway onto the Santiago Boulevard offramp out of King's sight, at which time a patrol car officer radioed that Herron was southbound.

Thinking he meant southbound on the freeway, Officer King slowed, roared through a center aisle opening and sped south again until hearing a new broadcast of Herron's location.

Pursuing officers said the Navyman tried to turn off Santiago Boulevard onto Taft Avenue at too high a speed and the big motorcycle careened off the roadway, spilling him in the dirt.

Herron — who had clutched a wad of weekend clothing between his knees during the chase — was treated for cuts and brusies at Orange County Medical Center and booked into jail.

He is charged with excessive speed., many unsafe lane changes, and reckless driving and was issued a CHP citation for the same offenses when Officer King arrived at the scene.

The chase passed through Costa Mesa, Santa Ana, Tustin, Orange, Villa Park and back into Orange again.

Cong to Seek Volunteers If U.S. Won't Quit War

PARIS (UPI) — The National Liberation Front (NLF), political arm of the Viet Cong, warned today it will ask help from international volunteers if the United States refuses to get out of Vietnam.

The warning by Le Quang Chanh, of the NLF's executive committee, was released in Paris today through North Vietnamese sources.

Quang Chanh delivered the statement in a speech to the International Congress of Jurists on Vietnam meeting in Grenoble Sunday night.

The statement was released as the North Vietnamese delegation to the Paris talks on Vietnam called a news conference, presumably for more propaganda against the United States.

A North Vietnamese spokesman said at the conference the Communists have captured four strategic hills in the Khe Sanh area and were besieging another where the North Vietnamese said privately several allied companies and possibly a battalion were surrounded.

The spokesman listed the captured hills as 845, 832, 471 and 552 and said hill 689 was encircled. The numbers are based on the altitude of the hills in meters above sea level since few if any have names.

Saigon dispatches have reported U.S. troops holding other hills in the area including 881 north and 881 south but military sources said they never heard of those mentioned by the Communists and said they seriously doubted any could be called "important strategic positions."

The next session of the Paris talks was scheduled for Wednesday.

On Drug Charge Pair Arrested

Two 21-year-old men were arrested on suspicion of marijuana possession Friday after Laguna Beach police responded to a complaint that a rifle was being brandished at Cress Street and Glenneyre.

Police arrested Larry Paul Sturges, 21, of 1826 Tradewind Lane, Newport Beach, and John Roni Wakula, 21, of 648 Beach St., Costa Mesa.

Lt. Robert McMurray said officers alleged they found two plastic bags of marijuana in the pocket of a coat lying in the men's car and found a .22 caliber rifle on the back seat.

WATCH & JEWELRY REPAIRS!
ALL WORK FULLY GUARANTEED!
YOUR WATCH
• Cleaned • Oiled • Adjusted
$5.99 COMPLETE
Chronograph & Self-winders slightly higher:
Rings Cleaned While You Wait FREE
PEARLS RE-STRUNG $1.99
RINGS SIZED, from $2.49
Missing Diamonds Replaced, from $4.99
Jewelry Designing A Specialty!
Open Monday Thursday and Friday nites 'till 9
FAST DEPENDABLE SERVICE
KIRK Jewelers
The Store That Confidence Built
Ω OMEGA
Your Omega Sales & Service Agency
Seamaster facet-edged watches from $125 in a variety of designs
Date-dial Seamaster automatics from $115, with bracelets from $130. Other Seamasters from $75 to over $400.
Now 2 Great Stores To Serve You
HARBOR SHOPPING CENTER 2300 HARBOR BLVD. COSTA MESA 545-9485
HUNTINGTON CENTER BEACH & EDINGER HUNTINGTON BEACH 892-5501
Open Mon., Thurs., Fri. Till 9 p.m.
TERMS TO FIT YOUR BUDGET

Costa Mesa DAILY PILOT

★ ★ ★ ★ EDITION

Your Hometown Daily Paper

VOL. 61, NO. 163, 3 SECTIONS, 30 PAGES | COSTA MESA, CALIFORNIA | MONDAY, JULY 8, 1968 | TEN CENTS

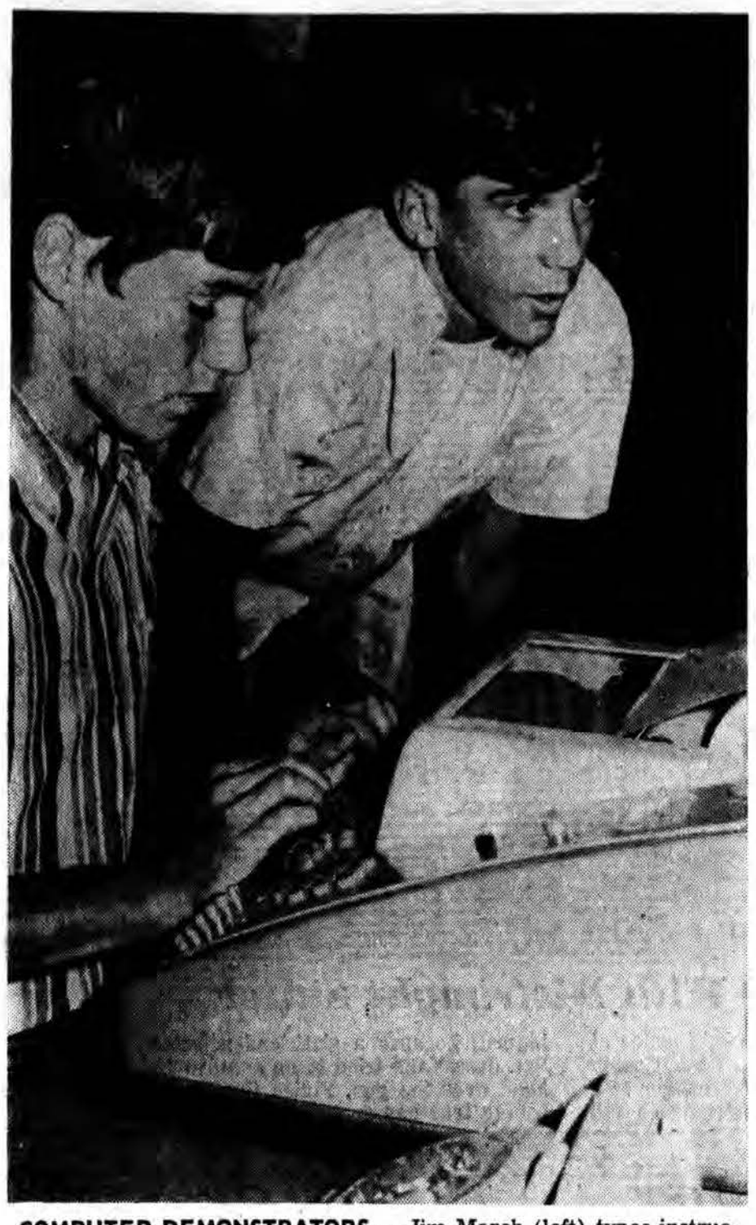

COMPUTER DEMONSTRATORS — Jim March (left) types instructions to computer as Bob Davis reads next step off of flow chart. Boys are volunteer lab assistants for summer school computer mathematics course at Lincoln Intermediate School, Corona del Mar. Telephone connects terminal to central computer.

Chase Ends in Crash

Cyclist Leads Police Through 5 Cities

By ARTHUR R. VINSEL
Of the Daily Pilot Staff

A sailor who apparently feared getting a traffic citation in Costa Mesa led police on a siren-screaming chase through five cities Sunday at nearly 100 miles per hour before wrecking his motorcycle in Orange.

Ralph M. Herron, 23, of the USS Canberra, based in San Diego, was booked into Orange County Jail on a variety of traffic charges after being treated for minor injuries.

Costa Mesa Officer Matt Collett lost the suspect in homeward-bound beach traffc on the Newport Freeway when his engine apparently blew a valve during the pursuit.

California Highway Patrol Officer Gerald King was almost matching speeds with the fleeing sailor, but was diverted in the opposite direction by confusing radio traffic describing the chase.

Officer Collett said the chase began about 5 p.m., when he saw Herron swerve onto the dirt shoulder of Newport Boulevard at 21st Street and pass three cars on the right.

Flipping on the red lights and siren, Officer Collett gunned the engine of the new patrol car, at which time Herron looked over his shoulder and sped off, northbound on the boulevard.

Handicapped by traffic while Herron was able to weave in, out and around the slower cars, the patrolman finally lost Herron at the Dyer Road offramp, but units spotted along the freeway ahead where ready to pick up the chase.

The patrol car's engine had also apparently blown a valve during the high speed maneuvering.

California Highway Patrol officer King said he picked up Herron's trail at 17th Street in Santa Ana, but the

(See CHASE, Page 2)

Red Nuclear Advances Pose Threat

WASHINGTON (UPI) — "Growing Soviet strategic nuclear forces" pose the biggest threat to the United States. But this country could survive a first strike and destroy Soviet cities and industrial centers.

On the other hand, if the United States struck the first blow, it could not knock out sufficient missiles and planes to prevent large-scale retaliation.

That is the assessment of Gen. Earle G. Wheeler, chairman of the Joint Chiefs of Staff, as given to the Senate Preparedness Investigating Subcommittee in April and released, in heavily censored form, during the weekend.

Summing up this country's posture, Wheeler said: "We have the military capability for any level of warfare which, if applied fully, could today destroy any nation as a viable society."

He said the joint chiefs "do not consider that the deliberate initiation of the strategic nuclear attack by the Soviets is likely; however, the possibiltiy of nuclear war through escalation or miscalculation cannot be dismissed."

"Further," Wheeler said, "the United States cannot safely discount the possibility that Soviet leaders might launch a pre-emptive strike if they consider themselves inextricably involved in a major confrontation over critical objectives."

Discussing what might happen if the United States was hit first with nuclear weapons, the general said: "We could not prevent the Soviets from launching their own missiles and getting at least a certain number of their aircraft off the fields and en route to the United States.

"We have, of course, the same and even a greater capability to retaliate in the event of a Soviet first strike. So we are talking here in terms of relative damage, I think. . .

"One of the reasons that I have supported the antiballistic missile as strongly as I have is in order to lower the levels of damage against the United States, faced with this situation, where it is literally impossible to buy sufficient forces at the present level of the arms to destroy the enemy strike capability before it is launched against the United States."

Public debate over the advisability of beginning an ABM system — estimated to cost upwards of 340 million depending on the kind built — has resulted in a tentative decision to proceed.

Before Planners

Residents Slate Fight on Tract

Hundreds of residents opposed to a housing development which would bite into the Mesa Verde Country Club golf course are expected to turn out for the Costa Mesa Planning Commission meeting tonight.

Chances are slim for anything however, but a tabling of the zone change request and tentative tract maps submitted by the R. A. Watt Co., owners of the private club, in the 7:30 o'clock session.

Developer Wally Gayner and the Watt firm want to reconsider their planned 91-lot housing tract, based on bitter reaction by area homeowners and advice by the city Planning Department.

If the Planning Commission agrees to table the matter for the present time, dissidents may still speak against the 19.5 acre project if they wish.

Four primary points of concern are listed as reason for giving the owners and the developer a chance to revise the project in a staff report prepared to the commission:

—Traffic problems may arise, specifically on Lanai Drive, which is proposed for extension along with the development of one of two clumps of housing jutting into the golf course itself, perhaps carrying as much 500 cars per day.

—Quality, price and lot sizes in the proposed development are also questionable, compared to those in the surrounding area and could have a deleterious effect for the entire area.

—Location of the tract within the golf course could slow the pace of play, create a hazard due to wildly smacked balls, and could hamper the flow of the course itself.

—Size of the 6,000-square-foot lots versus the houses is also too small, which would leave too little play area and probably send children marauding out onto the course.

Flyers sent out to 3,000 area homes by the militant Mesa Verde Homeowners Association say the homes would bring in 273 children, to burden Balearic School, where double sessions are already set.

The property must be rezoned from I & R, institutional and recreational use, to R-1, for single family homes, before any possible development can take place.

This is the request submitted by Gayner and the Watt Co., but it is doubtful the Planning Commission will take action on a recommendation to the City Council tonight.

Police Await Test Results In Mesa Death

Results of laboratory tests on evidence in the murder case involving the wife of Costa Mesa City Councilman George A. Tucker should be in police hands sometime this week.

In the meantime, Mrs. Irene M. Tucker, 37, of 1642 Minorca Drive, is in the Orange County Medical Center psychiatric ward for examination by two state mental health experts.

Judge William Speirs last Friday appointed the psychiatrists, one from Fairview and one from Metropolitan state hospitals, to examine Mrs. Tucker and report their findings July 22 in Superior Court.

Mrs. Tucker is accused of the knife slaying of Mrs. Harriett Westphal, 68, of 1646 Minorca Drive, after an apparent next-door-neighbor incident 10 days ago.

The Orange County Sheriff's Crime Lab staff has so far been unable to pin down identify of the death weapon, although a tray of kitchen utensils from the Tucker home — including butcher knives — has been intricately examined for blood traces.

Electronic Age

Top Students Use Computers

Balding theoreticians are not the only ones able to use a computer.

Eleven and twelve year olds are being introduced to the electronic marvel in a summer course given by Newport-Mesa Unified School District.

Top mathematics students from throughout Newport Beach and Costa Mesa are brought together at Lincoln Intermediate School, Corona del Mar, where today they used the computer to verify answers to problems.

This mathematics elite is of students who have only completed fifth, sixth or seventh grade.

They never get to see the computer, located in Los Angeles, but it talks to them through a "magic typewriter."

The students ring up the computer in Los Angeles by telephone and then teletype instructions to it. The computer searches its memory for the correct problem solving procedure and types back the answer.

The computer course is paid for by federal grant, part of the $72,762 space science learning program. The grant, which runs through next Jan. 31, is renewable for another two years if federal funds remain available.

Eighth grade science and mathematics students at Lincoln used the computer during the spring.

The Newport-Mesa District, through its federal grant, is one of many users buying time on the central computer. Cost is about $300 per month.

Paul McGillicuddy, who teaches the summer course, says in another 10 or 12 years he believes school districts will own their own computers. It will be used for instruction in the daytime and payroll and other accounting procedures at night, he predicts.

He said students normally tire of sheer computation but using the computer they get a tremendous understanding of a formula by plugging in various quantities for variables and getting instant answers.

"We now have a waiting list for classes next semester," he said. "Lab classes are being scheduled during lunch periods."

Holiday Death Figures Drop

By United Press International

At least 616 persons died in traffic accidents during the long Independence Day weekend, but the toll fell far below preholiday estimates of 700 to 800 fatalities. California led the nation with 45 traffic deaths.

The 102-hour holiday period, which began at 6 p.m. local time Wednesday, ended officially last midnight but processing of reports of fatalities slowed the holiday death count.

One of the worst holiday smashups occurred Sunday night as millions of motorists across the nation hurried home from their long weekend. Six persons died in a head-on collision near Winfield, Mo., when one auto attempted to pass a line of cars on an incline.

A National Safety Council spokesman, although encouraged by a casualty toll below last year's, pointed out that last year's Fourth of July holiday death toll of 732 set a record for any summer holiday.

Held as Hostage

Marine Kidnaps Baby Girl

MARYSVILLE, Calif. (UPI) — A two-year-old girl was abducted at gunpoint from her mother's arms today by a man who said he would use the child as a hostage to aid his escape from the United States.

Sheriff Gary Miller of Yuba County said an all points bulletin has been issued for Thomas F. Scofield, a 22-year-old AWOL Marine.

Miller said Scofield and his 20-year-old wife, Loretta, kidnaped little Vicki Lynn West after telling her mother, Ellen Murle West, "We need the baby for safe conduct out of the country."

The sheriff said Mrs. West knew Scofield and identified him as the kidnaper.

Mrs. West said Scofield told her that he killed a man in San Francisco. But San Francisco police said they had no report of such a killing.

There were reports that Scofield may be headed for Canada but Miller said: "We don't know where he might be."

Scofield was reported armed with a rifle and .22-caliber pistol and was considered dangerous.

California Highway Patrol headquarters in Sacramento said Scofield was wanted for armed robbery, kidnaping and auto theft. The patrol said CHP stations throughout Northern California had been alerted but that no roadblocks were erected.

A patrol spokesman said Scofield also took $2 from the purse of Vicki's mother.

The pair was reported traveling in a blue 1965 Dodge Dart two-door sedan with a slightly damaged right front fender and a missing gasoline cap.

Scofield was described as about 5-11, brown haired and with the name "Tom" tattooed on his left shoulder.

Mesa Motorcycle Victim Succumbs to Injuries

Funeral arrangements were pending today for a Costa Mesa motorcyclist, 17, who died of head injuries after colliding with a car in Newport Beach Friday night.

A passenger on the motorcycle luckily escaped with only a cut finger and injured knee, according to a Hoag Memorial Hospital spokesman.

The dead youth was identified as Thomas Sturges Blackman, son of Mr. and Mrs. Wayne Blackman, 212 Wellesley Lane, Costa Mesa.

Police said the teen-ager was riding the cycle westbound on E. Coast Highway about 9:30 p.m. when he attempted to make a left turn onto Jamboree Road.

He collided with a car driven by Linda Jean Delaney, 21, of Narcissus Ave., Newport Beach.

The woman driver and a baby in her car were treated for minor injuries at Hoag and released to their home for an observation period, the hospital said.

Police said the woman was not cited.

The motorcycle passenger who escaped with only a cut was identified as Robert E. Wagner, 17, of 2001 Kewamee Drive. He also was treated and released from Hoag.

A family spokesman said the dead youth would have been a senior this fall at Costa Mesa High School. The boy was admitted to Hoag with critical head injuries, and died the next evening.

DIES IN CYCLE CRASH
Mesa Student Thomas Blackman

Stock Markets

NEW YORK (AP) — In a vigorous rally after a four-day lay-off, the stock market made increasing progress late this afternoon. Trading was active. (Quotations Pages 10-11).

Bobbie Brooks, up a fraction, was boosted to the top of the most-active list by a block of 227,500 shares.

CDM SWIMMER SETS NEW MARK

Toni Hewitt of Corona del Mar shattered her American record for the 200-meter butterfly with a 2:22.0 clocking over the weekend at the Santa Clara International swim meet.

Miss Hewitt was one second off the world standard held by Ada Kok of Holland and lowered her U.S. mark by 1.6 seconds. She scored a double victory in the prestigious international affair, coming back Sunday to win the 100 fly with a lifetime best of 1:05.8. See sports, page 21, for complete details.

Pair Arrested On Drug Charge

Two 21-year-old men were arrested on suspicion of marijuana possession Friday after Laguna Beach police responded to a complaint that a rifle was being brandished at Cress Street and Glenneyre.

Police arrested Larry Paul Sturges, 21, of 1826 Tradewind Lane, Newport Beach, and John Roni Wakula, 21, of 648 Beach St., Costa Mesa.

Lt. Robert McMurray said officers alleged they found two plastic bags of marijuana in the pocket of a coat lying in the men's car and found a .22 caliber rifle on the back seat.

Monitor Satellite In Assigned Orbit

WASHINGTON (UPI) — Explorer 38, a satellite designed to monitor mysterious radio signals from space, now is in its assigned circular orbit around the earth.

The National Aeronautics and Space Administration shifted the spacecraft from its elliptical "transfer" orbit early Sunday. All that remains is to stop the craft from spinning so that its antennas can be extended.

Orange Coast

Weather

Although the Lilliputian rain storm over the weekend failed to dampen the spirits of beach invasionary force there is still possibility early morning sprinkle accompanied by sunny afternoons. Highs today near 75.

INSIDE TODAY

There's hardly anything wrong about 'The Odd Couple', current production at the Laguna Beach Playhouse. Page 18.

Boating	25	Ann Landers	16
California	6	National News	28-5
Classified	26-29	Orange County	8
Comics	19	Sylvia Porter	16
Crossword	18	Social News	13-14
Death Notices	8	Sports	21-24
Editorial Page	20	Stock Markets	10-11
Entertainment	18	Television	19
Finance	10-11	Theaters	18
Fire Calls	8	Weather	4
Horoscope	18	Glenn White	21
Horse Racing	24	World News	4-5

4th Party Ruled Out

But McCarthy Could Support Someone Else

WASHINGTON (AP) — Sen. Eugene J. McCarthy says flatly he would not become an independent presidential candidate if he loses the Democratic nomination — but that he could support a fourth party drive by someone else.

McCarthy also indicated Sunday he may abandon his announced hopes of going to Paris to learn first-hand from North Vietnamese diplomats the prospects for settlement of the Vietnam war.

"If I thought that my going was going to interrupt or interfere with current peace negotiations," he said, "I wouldn't go."

The Minnesota senator again refused to say he could support Vice President Hubert H. Humphrey as the Democratic presidential nominee and said he could support a fourth party drive under specific conditions.

Such support would be possible, he said, if the independent ticket "was substantial, had good leadership and was presenting the right choice to the people, and if neither of the other two parties was presenting what I thought was a choice that anywhere from a third to a half of the people of this country want to make in 1968."

But McCarthy said with no reservations he would not be the candidate heading such a ticket. Earlier he had said he would not "lead" a fourth party effort.

Humphrey, meanwhile, said he would support McCarthy if the senator became the Democratic presidential nominee. But the vice president said he believes he and Republican Richard M. Nixon will be the candidates on the November ballot.

"If it's Mr. McCarthy, if I have the choice between Mr. McCarthy and Mr. Nixon," Humphrey said, "there isn't any doubt that I will support Mr. McCarthy."

McCarthy was interviewed on NBC's "Meet the Press" and Humphrey on ABC's "Issues and Answers."

Republican Nixon said he will have the edge in November because the Democratic convention "will go the way of the bosses" and Humphrey will be nominated "over the objection of a majority of the Democratic voters."

Nixon said the Democratic majority sentiment was shown in heavy primary votes for McCarthy and the late Sen. Robert F. Kennedy — and said he, Nixon, outpolled all the Democrats in the primaries.

The former Republican vice president made the comments in a Miami Herald interview.

In other political developments:

—New York Gov. Nelson A. Rockefeller, GOP presidential bidder, said the Johnson administration's "lack of a national transportation policy is a drag on the economy and an aggravation to everyone. As president I would deal with this mess as a matter of the highest urgency."

—Third party presidential candidate George C. Wallace said it now appears he will be on the November ballot in every state except Ohio, and said he will continue to fight to get on Ohio's ballot.

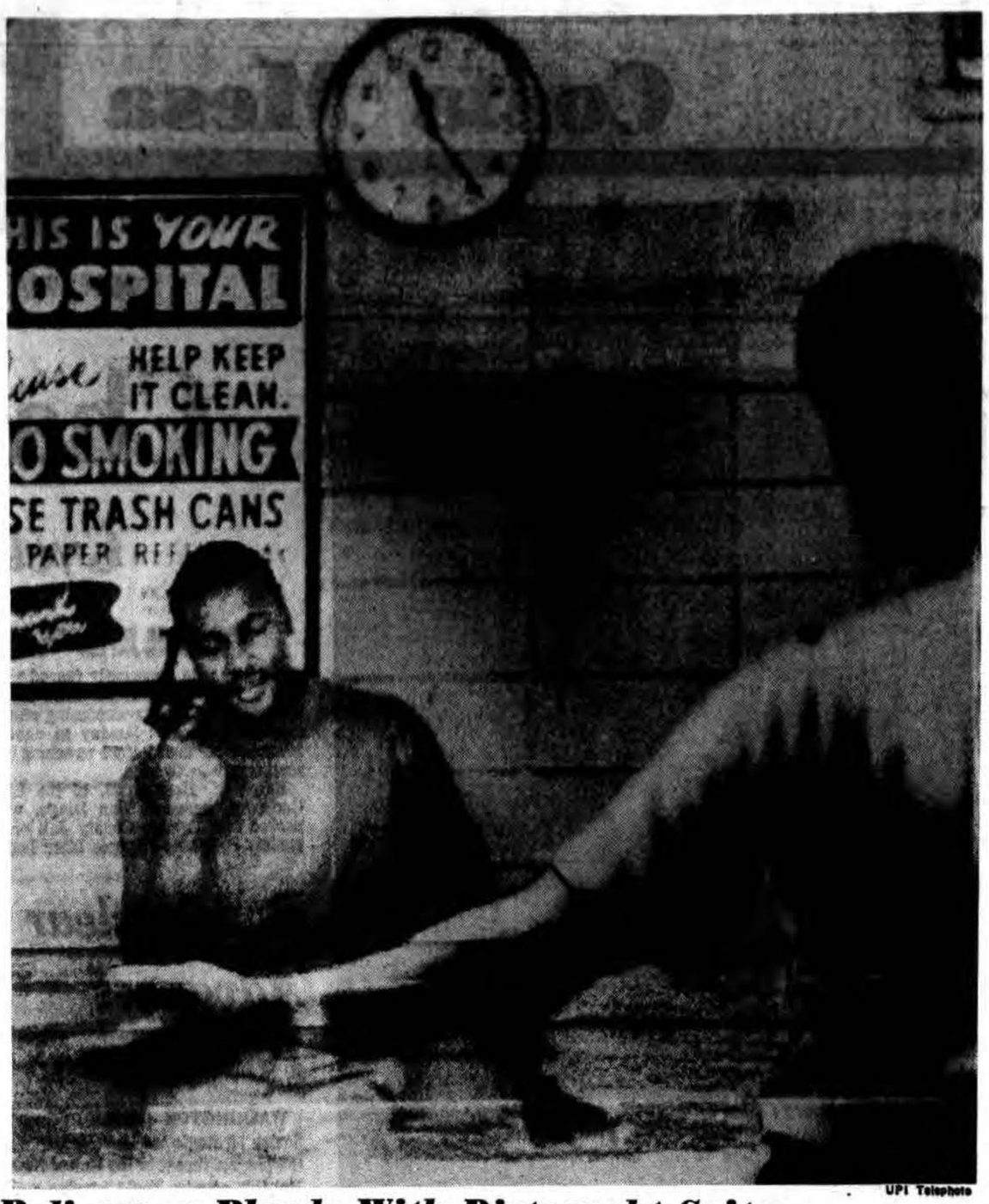

UPI Telephoto

Policeman Pleads With Distraught Suitor

Twenty-nine-year-old Jerry Ellington held police at bay 90 minutes Friday in Chicago's Cook County Hospital, after seizing a gun from the holster of a policeman on duty there and threatening to kill himself because a girlfriend rejected him. Police Sgt. Jess Valle tried to no avail to get Ellington to hand over the gun. Police finally subdued him by rolling tear gas canisters into the room.

Thieu Asks Johnson Meet

Vietnam Chief Wants to Find Out What's Going On

SAIGON (UPI) — President Nguyen Van Thieu of South Vietnam today announced he wants to meet President Johnson somewhere in the Pacific in the next few weeks.

Thieu said he wants to talk with Johnson about military matters and "problems relating to the peace explorations and joint defense efforts in the present struggle."

He gave no details but South Vietnamese leaders have not disguised their skepticism about the value of the U.S.-North Vietnamese talks in Paris, sessions aimed at cooling down the war enough to permit a peace conference.

Thieu said in a communique he wants to meet Johnson for "a few days" to discuss "important and urgent matters."

Thieu also said he is postponing a two-week visit to the United States he had planned for later this month.

The communique said the threat of fresh Communist attacks on Saigon and other points in South Vietnam made the U.S. visit inadvisable now.

In a weekend interview with United Press International, Vice President Nguyen Cao Ky said he believes the Communists will launch the major attack on the capital within the next two months.

Ky predicted the battle would be won against what he called intense guerrilla use of snipers and one and two man bands lodged throughout Saigon.

Thieu's communique said: "There are many important problems which necessitate a direct exchange of views between the national leaders, and cannot suffer a long delay, especially problems relating to the peace explorations and joint defense efforts in the present struggle."

The Saigon regime has been less than avid in its support for American negotiators going into preliminary peace talks with North Vietnamese officials in Paris. Ky said in the weekend interview that the main condition Saigon insists upon in any settlement is a total North Vietnamese withdrawal from South Vietnam. He predicted any agreement would take a long, long time.

Wails in Mails Over Mailing Of Post Cards

There were wails in the mails at the Costa Mesa Civic Center today.

One came on one of 200,000 color postcards purchased by the city and community groups, to commemorate Costa Mesa's 15th Crystal Anniversary celebrated the last weekend in June.

"This has got to be the most ridiculous squandering of our tax dollars you've thought of yet," wrote Guy L. Bennett, of 1180 Atlanta Way, in a heavy, firm hand.

The City Council some weeks ago allocated funds for its share of the approximately $5,000 total tab, placing a $1,600 limit on the expenditure.

The other beef concerned the Costa Mesa Golf and Country Club, pictured prominently on the postcards, which were mailed five-in-a-packet, to 16,000 city residents.

Norval W. Craig, of 574 Joann St., which lies adjacent to the course, said stray golf balls have broken three windows in one week and asked for recompense.

Restaurant Robbed

The gods of fortune were smiling on one man and frowning on another over the weekend when a burglar tore open the rear door of Mel's Chinese restaurant at 1505 Mesa Verde Drive East but took nothing, owner Kam F. Yee told Costa Mesa police.

DAILY PILOT
Costa Mesa, California
Robert N. Wood
Publisher
Thomas Keevil
Editor
Thomas A. Murphine
Managing Editor
Jack R. Curley
Business Manager
Paul Nissen
Advertising Director
Costa Mesa Office
330 West Bay Street
Mailing Address: P.O. Box 1560 92626
Other Offices
Newport Beach: 2211 W. Balboa Boulevard
Laguna Beach: 222 Forest Avenue
Huntington Beach: 349 5th Street
DAILY PILOT, with which is combined the News-Press, is published daily except Sunday in separate editions for Costa Mesa, Newport Beach, Laguna Beach, Huntington Beach, Fountain Valley and Westminster, along with a regional edition. Printing plants 330 West Bay Street, Costa Mesa and at 2211 West Balboa Blvd., Newport Beach.
Telephone (714) 642-4321
Classified Advertising 642-5678
Copyright, 1967, Orange Coast Publishing Company. No news stories, illustrations, editorial matter or advertisements herein may be reproduced without special permission of copyright owner.
Second class postage paid at Newport Beach, California. Subscription by carrier $1.75 monthly; by mail $2.50 monthly; military destinations, $1.75 monthly.

Cong to Seek Volunteers If U.S. Won't Quit War

PARIS (UPI) — The National Liberation Front (NLF), political arm of the Viet Cong, warned today it will ask help from international volunteers if the United States refuses to get out of Vietnam.

The warning by Le Quang Chanh, of the NLF's executive committee, was released in Paris today through North Vietnamese sources.

Quang Chanh delivered the statement in a speech to the International Congress of Jurists on Vietnam meeting in Grenoble Sunday night.

The statement was released as the North Vietnamese delegation to the Paris talks on Vietnam called a news conference, presumably for more propaganda against the United States.

A North Vietnamese spokesman said at the conference the Communists have captured four strategic hills in the Khe Sanh area and were besieging another where the North Vietnamese said privately several allied companies and possibly a battalion were surrounded.

The spokesman listed the captured hills as 845, 832, 471 and 552 and said hill 689 was encircled. The numbers are based on the altitude of the hills in meters above sea level since few if any have names.

Saigon dispatches have reported U.S. troops holding other hills in the area including 881 north and 881 south but military sources said they never heard of those mentioned by the Communists and said they seriously doubted any could be called "important strategic positions."

The next session of the Paris talks was scheduled for Wednesday.

Rites Planned For Daily Pilot Circulation Man

A military funeral service is scheduled Thursday for Alvin E. Hemmer, 46, a DAILY PILOT circulation department district manager who was fatally stricken Sunday with a heart attack.

The retired U. S. Army sergeant first class, of 2039 Continental Ave., Costa Mesa, died about 7 p.m. at Hoag Memorial Hospital, Newport Beach.

The Rev. Graham Smith, of Vista Community Church, Vista, will preside at the 10:30 a.m. rites at Westminster Memorial Park Thursday.

Mr. Hemmer spent 23½ years in the army, in the medical supply field, and had been employed by the DAILY PILOT for more than two years, working in the West Newport area.

Mr. Hemmer leaves his wife Virginia, a son Allen, 21, who is also a DAILY PILOT district manager, a daughter Kay Francis, 8, his mother, Mrs. Marie Hemmer, of Vista, and sisters Lily M. Benner, of Vista and Louise Hitchcock, of San Marcos.

The Hemmer family traveled widely during Mr. Hemmer's military career, in which he spent duty in Japan, Iran, Formosa and the Philippine Islands as well as in the United States.

He was wounded in South Pacific combat during World War II and held the Purple Heart, as well as many other awards and citations.

School Furniture Destroyed in Fire

NEWPORT, Tenn. (UPI) — A $1 million warehouse fire destroyed thousands of pieces of school furniture Sunday and an official said there was a "possibility" that some school openings across the country would be delayed as a result.

Poodle Palace Hit

A burglar who forced open a flimsy rear window stole tools and equipment worth $85 from Amour's Poodle Palace, 1540 Newport Blvd., victim Fonnie J. Arnold told Costa Mesa police Sunday.

Carlton Stevens Funeral Slated

Services for Carlton E. Stevens, 75, a resident of Costa Mesa for the past 12 years and native of Orange County, will be held at 2 p.m. Wednesday at Melrose Abbey, Orange.

Mr. Stevens died at Hoag Memorial Hospital Saturday after a lengthy illness.

He had been a professional baseball player in the Pacific Coast League for the San Francisco Seals and an employe of the Standard Oil Co.

Survivors include his wife, Martha of the home, 331 Wake Forest Road, Costa Mesa; twon sons, Carlton of Costa Mesa and Allen; a sister Patty Coffin and five grandchildren.

Interment will follow at the abbey.

Fullerton Barber Arrested in Mesa

A Fullerton barber was arrested early Sunday after police who checked why he was rummaging in the trunk of his car at a Costa Mesa bowling alley claimed they discovered marijuana and a gun in the vehicle.

James W. Mee, 21, was spotted outside Kona Lanes, at 2699 Harbor Blvd., and patrolmen checked to see if the vehicle was his own, due to a large number of car burglaries in the area.

The vehicle did belong to him, said officers John Stoneback and Frank Jordan but — they believe — so did a .38 caliber revolver and two marijuana cigarettes found inside.

From Page 1

CHASE . . .

suspect's burly Harley-Davidson bike was pulling away fast.

"I gave pursuit wide open, periodically giving my location and a description of the suspect," said Officer King.

Herron turned off the Newport Freeway onto the Santiago Boulevard offramp out of King's sight, at which time a patrol car officer radioed that Herron was southbound.

Thinking he meant southbound on the freeway, Officer King slowed, roared through a center aisle opening and sped south again until hearing a new broadcast of Herron's location.

Pursuing officers said the Navyman tried to turn off Santiago Boulevard onto Taft Avenue at too high a speed and the big motorcycle careened off the roadway, spilling him in the dirt.

Herron — who had clutched a wad of weekend clothing between his knees during the chase — was treated for cuts and brusies at Orange County Medical Center and booked into jail.

He is charged with excessive speed., many unsafe lane changes, and reckless driving and was issued a CHP citation for the same offenses when Officer King arrived at the scene.

The chase passed through Costa Mesa, Santa Ana, Tustin, Orange, Villa Park and back into Orange again.

207 Art Works Chosen For All State Exhibit

Three art judges are breathing a lot easier this week.

From 850 works of art submitted by artists all over California, they had the formidable task of choosing 207 to be displayed at the 14th Annual All-California Art Exhibit at the Laguna Beach Art Association Gallery.

The All-California show, sponsored jointly by the Festival of Arts and the Laguna Beach Art Association, will run concurrently with the Festival, from July 12 through August 25.

The three jurors for this major art event were Jason Wong, director of the Long Beach Museum of Art; Adele Bednarz, a La Cienega gallery owner; and Los Angeles artist Richard Haines.

An acrylic "EOS" won a $500 purchase award for Lewis Beken of Los Angeles; the $350 purchase award went to Ronald Pusich of Hollywood for his acrylic "Mary"; and the $200 purchase award went to Jay Maddox of Anaheim for his untitled sculpture of resin and chrome.

Honorable mention awards of $50 apiece went to Lester Henry of Norwalk for his ceramic "Growth"; Robert Partin of Orange for his oil "Voyage"; and Winifred W. Smith of Newport Beach for her acrylic "4 Squares in a Surface."

The Gallery, 307 Cliff Drive, is open from noon to 10 p.m. Admission is 50 cents for adults and 25 cents for students with I.D. cards. There is no charge for children if accompanied by an adult.

13 UCI Profs Get Promotions

Thirteen UC Irvine professors have been promoted to higher status for the 1968-69 school year.

Promotions are determined by fellow faculty members.

Advanced from associate professor to full professor are Caspar W. Barnes, electrical engineering; James J. Yeh, mathematics; Gordon L. Shaw, physics, and Lewis A. Froman, political science.

Moved up from assistant to associate professor are David Isaacs, electrical engineering; Peter S. Odegard, music; Lauri D. Thrupp, medicine; Calvin S. McLaughlin, Clifford A. Woolfolk and Daniel L. Wulff, molecular and cell biology; Stanley M. Munsat, philosophy; Myron Bander, physics, and Norman M. Weinberger, psychobiology.

WATCH & JEWELRY REPAIRS!
ALL WORK FULLY GUARANTEED!
YOUR WATCH
• Cleaned • Oiled • Adjusted
$5.99 COMPLETE
Chronograph & Self-winders slightly higher:
Rings Cleaned While You Wait FREE
PEARLS RE-STRUNG $1.99
RINGS SIZED, from $2.49
Missing Diamonds Replaced, from $4.99
Jewelry Designing A Specialty!
Open Monday Thursday and Friday nites 'till 9
FAST DEPENDABLE SERVICE
KIRK Jewelers
The Store That Confidence Built
Ω OMEGA
Your Omega Sales & Service Agency
Sapphette facet-edged watches from $125 in a variety of designs
Date-dial Seamaster automatics from $115, with bracelets from $130. Other Seamasters from $95 to over $400.
Now 2 Great Stores To Serve You
HARBOR SHOPPING CENTER 2300 HARBOR BLVD. COSTA MESA 545-9488
HUNTINGTON CENTER BEACH & EDINGER HUNTINGTON BEACH 892-5501
Open Mon., Thurs., Fri. Till 9 p.m.
TERMS TO FIT YOUR BUDGET

BY WILLIAM REED

Reeds . . .

In the Wind

The Fourth of July is always a work day around my home because usually it's an extra day to get done some of the chores which remain from last weekend.

Thursday the work went on as usual and after a long day of digging and laying bricks there was the traditional barbeque and later the fireworks.

Actually working on this holiday is a tradition handed down for a few generations in the family and one I detested as a youngster. Thursday, remembering how I hated to work on this holiday as a youngster, I asked the boys if they knew why we work at home on Independence Day.

★

"It's because this is how we became independent and free," my son George said without hesitation. George is 10-years-old. "If the pioneers and the people who fought in the Revolution had not worked so hard we might not be free and independent today."

"Flags are fine and wonderful, but it took sweat to build this country and by working on our home on the Fourth, we are reminded that it will take a lot of work in the future for us to keep our country free and strong," chimed in Steve who is three years older than George.

"Christopher, who at 7 is not too interested in working at any time," said that he didn't know about all this country and freedom business, but he did know that a fellow could eat twice as much chicken and pie after working hard all day." As usual, the girls were busy cooking.

★

I've never bothered to explain to the youngsters why working on our home is a family tradition for the Fourth, but there are some things I guess you don't need to tell the youngsters.

It's sort of as George pointed out, "If a guy grows up proud of his home because he worked to make it nice, he's not afraid to be proud of his country and is willing to do what he can to make it better — every day, not just on a holiday."

Pilot Honored

Jack Dupies Memorial Fund Set

A memorial fund has been established for Jack Dupies, Huntington Beach man who was killed when a Los Angeles Airways helicopter he was piloting crashed in Paramount last May 22. All 23 aboard were killed.

Also a Jack Dupies Sportsmanship Award will be given to a graduating 12-year-old Little Leaguer who displays the best sportsmanship and desire to play the game.

The winning boy's name, his team name and year will be inscribed on a perpetual trophy. The Little Leaguer will also receive a small plaque

Mr. Dupies was vice-president of the Ocean View Little League of which his son John, 11 is a member. It was said his interest in Little League baseball was only second to flying.

Mr. Dupies' widow, Jean, is presently completing her husband's term as vice-president.

Besides his widow and 11-year-old son Mr. Dupies left daughters Mrs. Jacqueline Butler and Jerolyn, 19.

Those wishing to contribute to the fund should contact Jim Gifford at 847—8416.

Automotive Division

Golden West Offering Course in Smog Control

The automotive division at Golden West Junior College will be offering a three-week course in smog control licensing as part of their automotive evening courses in the fall.

The five automotive courses will be taught in Golden West's new $392,000 trade and industrial training center presently under construction.

The smog control class will prepare students to take the state smog license examination. The class will be offered September 11-25, Oct. 2-16, and Oct. 23 to Nov. 5, on Wednesdays from 7-10 p.m.

Other automotive courses are air conditioning, a nine week course to meet Wednesdays from 7-10 p.m. course beginning Nov. 20; auto brakes and front end, a semester course to meet Mondays from 7-10 p.m.; transmissions, a semester course to meet Thursdays from 7-10 p.m. and tune up, a semester course to meet Tuesdays from 7-10 p.m.

Registration for all evening classes will begin Aug. 19 for persons whose last names begin with letters A-C. The rest of the schedule will be Aug. 20, D-J, Aug. 21, K-Q and Aug. 22, R-Z. Open registration for all persons will be Aug. 28 and Sept. 3.

Registration will be held in the College Center 6-9 p.m. For additional information call the evening division at Golden West College.

Named to Post

Malcolm Blaty has been named marketing information director for Dun & Bradstreet Inc. in Huntington Beach for Orange County. He has resided in Fountain Valley for past five years and has worked for the organization since 1961.

Costs Going Up For Maintenance Of Bolsa Chica

From the north side of the Huntington Beach municipal pier to the bluffs along Coast Highway and Bolsa Chica State Beach is a strip of beach owned by the Huntington Beach Co.

The beach has been open to public use for many years and is cleaned and patrolled by crews of the Department of Harbors and Beaches of the city.

Cost for providing lifeguard services on this strip during the period July 1, 1968 to June 30, 1969 is $21,463, Beach maintenance costs will be $14,123 during the same period. Annual total is $35,586.

Eventually the company plans to develop much of the shoreline. A $2 million apartment complete is renting now and a large parking lot has opened between the pier and the apartments.

Art Workshop Winners Listed

Children's art workshop winners were announced by the Westminster Recreation and Parks Department recently.

Winners for still life were first place, Kim Schrieber; second place, Schriebe and third place, Cynthia Crouch.

Sea scape winners were, first place, Chuck Lubchenko; second place, Toni Poper, and third place, Joy Endicott.

Black and whites winners were, first place, Ki mSchrieber; second place, Jeff Hefley, and third place Joy Endicott.

A new children's art workshop, cosponsored by the Art Association and the Recreation and Parks department will begin in September.

Red Cross Class On Water Safety

A special Red Cross course to train water safety instructors how to teach swimming to mentally and physically handicapped persons will begin today in Garden Grove.

The Orange County chapter of the American Red Cross will sponsor the course to be taught evenings at Virgo Swim School, 12851 Brookhurst Way.

People who qualify to teach the handicapped will be asked to volunteer to put their new talents to work at various places in the county.

Westminster Sets Dance, Jazz Class

Westminster Recreation and Parks Department will sponsor a modern dance and jazz class on Mondays and Tuesdays for girls age 10-14. The class will be held at Willmore School beginning Monday.

Fee for the 10 lessons is $4 and registration can be made at the Recreation and Parks Department, 14381 Olive St.

FINAL COLLEGE SIGNUP SLATED

Final registration for fall day classes at Golden West will be held in the College Center, Aug. 22-30 from 1-4 p.m.

The college has advised area students to make immediate contact with the Admissions and Records Office in the administration building, as early registration is running far ahead of a year ago.

A record of 3,000 students are anticipated in the fall, according to John Buller, associate dean of admissions and records.

Reservations for program advisement and orientation will be made after a student has filed a letter of application.

Any high school graduate or any other person over age 18 is eligible for admission if the applicant meets residence requirements and is not on academic suspension from any other college.

Salary Increases

18 Beach Positions Pay $15,000 or More

As of July 1 there were at least 18 city positions earning $15,000 or more annually due to a salary increase approved by the Huntington Beach City Council.

City Administrator Doyle Miller will receive $27,684, which will be a raise of $1,308.

City Clerk, Paul C. Jones, who was elected to a third term of four years will be receiving $14,412 annually.

Others getting raises include Brander Castle, assistant city administrator, from $1,567 to $1,686 monthly; Frank Arguello, director of finance, from $1,422 to $1,567 monthly, and James Wheeler, director of public works, from $1,813 to $1,904.

Police Chief John Seltzer was boosted from $1,457 to $1,645 while Vincent Moorhouse, director of harbors and beaches was rasied from $1,457 to $1,606.

Walter Johnson, city librarian received a raise from $1,290 to $1,355 as does Norman Worthy, director of the recreation and parks. Olin Cleveland, building director, will go from $1,355 to $1,422.

Don Bonfa who officially becomes city attorney Monday will begin at $1,770.

Henry Hartge, deputy of public works, will have a new title, city engineer, when he begins earning $1,567. Previously he earned $1,493.

All Penney Stores Open Every Night Monday Through Saturday

Penneys
ALWAYS FIRST QUALITY

THE PENNEY STORY

"Never any argument from anyone"

By ROBERTA NASH

We received the following unsolicited letter from California:

Dear Penney's:
I am really satisfied with the service I get at your store. I have a friend out of the state who sends things from the Penney store where she lives. Sometimes she sends the wrong size and I go to my Penney store and exchange the things. There is never any argument from anyone—they are so cooperative.

Mrs. H.O.

PENNCREST® Electric Fans...

as powerful as they are portable

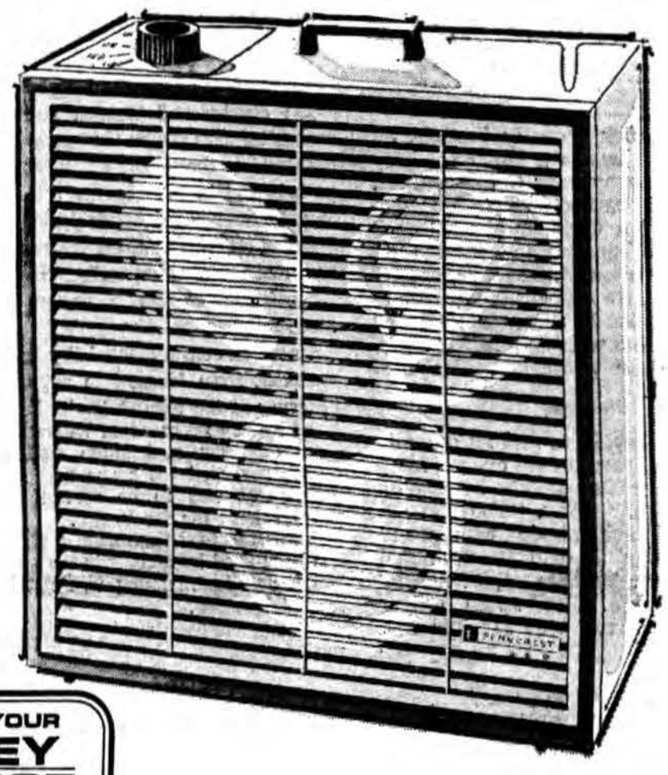

USE YOUR PENNEY CHARGE ACCOUNT TODAY!

- 1/12 HP motor delivers up to 4600 CFM, 1000 RPM
- 3 air speeds; top mounted rotary switch
- 3 balanced 20" aluminum blades
- Removable plastic safety grill plus carry handle
- White baked enamel finished steel

19.99

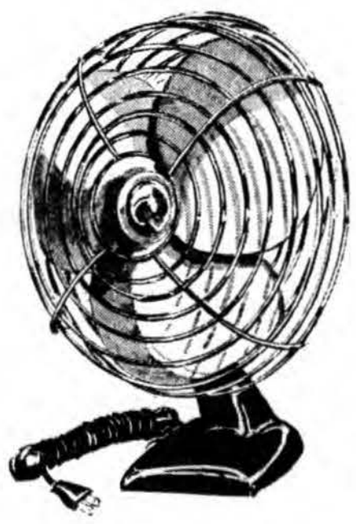

Deluxe 12" oscillating 2-speed table fan

15.99

Deep pitched plastic blades for quiet operation. 1/32 HP motor circulates 1000 CFM. Chrome plated grill; white enamel finish.

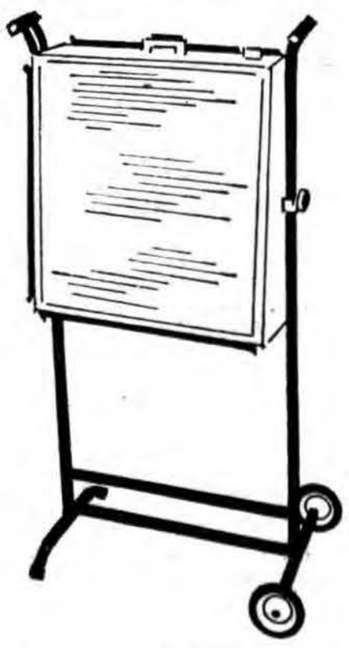

Roll-about fan stand for use with portables

$10

Deluxe fan stand adjust from 8" to 53" height. Sturdy steel frame features gold baked enamel finish. Large rubber tired wheels.

COSTA MESA (Harbor Shopping Center) HUNTINGTON BEACH (Huntington Center) NEWPORT BEACH (Fashion Island)

A Tree, A President

Past presidents of Spring View School parent-faculty organization have begun a presidents' grove recent tree planting ceremony, Ed Bragg, Max of white birch trees on the school grounds. In a Bonanni and Mrs. Ward Theisen plant their trees. Looking on is Spring View principal Leon House.

(Compiled by the Daily Pilot Staff)

Ernest White, of Suburban Valley Station near Louiseville, Kentucky, killed a 4½-foot rattlesnake in his backyard. Less than one hour later, he killed a copperhead snake in his front yard. Both kinds of snakes are among the deadliest.

Newest in fashion is the outfit worn by a little Vietnamese girl. She models the latest in camouflaged fatigues in the Village of Moc Hoa, two miles from the Cambodian border. She is the daughter of a South Vietnamese Army officer.

A peacock recently brought an interstate bus to a halt on a busy superhighway near Corning, Calif. The bird crashed through the windshield of a Continental Trailways bus and knocked the glasses off driver **Kenton M. Gaye,** 39, of Sacramento. He brought the Seattle to Los Angeles bus to a safe stop on Interstate 5 with only minor injuries to one passenger. The bird perished.

Three revolvers and an automatic pistol were turned over to Montrose sheriff's deputies by a grim looking pair today. "You can get into bad habits playing with guns," admonished **Ronald Best,** 6, and his sister, **Barbara,** 4, of nearby La Crecenta. The watch officer solemnly wrote out receipts and kept all the guns . . . all cap pistols.

An armed man demanded money from the night clerk at a motor inn near Richmond, Va. The clerk handed over about $100 from a cash drawer. "That is not enough," the gunman protested, as he backed out the door and fled without his take.

Five veterans have kept a rendezvous at the top of the 750-foot Prudential Tower in Boston. They had made the date two years ago while serving together in Vietnam. Their reunion "tickets" were the quarters of a dollar bill, carried by four, and a strip of tape to stick the pieces together carried by a fifth. **Lee Balzano,** 24, of Concord, thought up the dollar bill angle, kept one piece and gave the others to **Stephen Mahoney** of Everett, **Stephen Harvey** of Stoughton, and **Rodney Julian** of Brookline. **John Ferolite** of Marlboro, brought the sticking tape.

More Expected

Oregon Blazes Under Control

PRINEVILLE, Ore. (UPI) — Weary firefighters who trailed thousands of acres of fires in the tinder dry central Oregon timberlands during the weekend faced the threat today of more outbreaks.

Two large blazes continued to burn on privately-owned and state-protected pine forests on Squaw Back Ridge near Sisters.

A fire on the north side of the mountain was trailed at 2,200 acres, the state forestry department said. Another blaze had covered 1,800 acres on the south side of the mountain and was burning out of control at last report.

Spokesmen for both the state and U.S. forest service said temperatures climbed into the 90's this morning with humidity going below 15 percent.

More dry lightning strikes were expected to raise the toll of scorched pine stands.

More than 800 men fought fires in ponderosa timber stands and grazing lands in the Ochoco National Forest during the weekend after hundreds of dry lightning strikes ignited the timber.

But fire trails held during the night, a U.S. forestry service spokesman said. The largest blaze covered 3,500 acres about 20 miles east of here. Two other fires covered 380 acres and 315 acres, respectively.

In the Deschutes National Forest, where more than 200 lightning strikes hit during the weekend, all the fires were reportedly in the mop-up stage.

A spokesman said all the fires were either controlled or out.

The 850 acre Pine Mountain blaze, which for a period Saturday threatened the University of Oregon astronomical observatory, near Bend, was trailed and only 10 men were patrolling today.

There were a total of 24 fires at one time in the Ochoco National Forest, a spokesman said, four of them man-caused.

The largest, the Snow Basin fire, crowned in 200-foot jumps Sunday and fire fighters were evacuated from its path. It was reported under control at 3,500 acres today.

Russian Court Gives Oakland Man 5 Years

MOSCOW (UPI) — An American was sentenced today to five years imprisonment for smuggling hashish and currency into the Soviet Union.

Dale Reed Warren, 32, of Oakland was found guilty and sentenced by a court in Tashkent, capital of the Uzbekistan Republic, an American embassy spokesman said.

Warren was expected to appeal.

The court found Warren guilty of smuggling 2189 grams (5.25 pounds) of hashish into the Soviet Union, as well as bringing in 100 roubles ($111) in Soviet currency without declaring it.

Police officials testified Warren had admitted the drug-smuggling charge.

Conviction carries a sentence of three to 10 years.

American consul Samuel Fry flew to Tashkent from Moscow to act as an observer at the trial. A Soviet lawyer hired by Fry represented Warren.

An embassy spokesman said the court specified Warren's imprisonment was to be served in a penal colony for foreigners.

It was the first time such a phrase has been used by a court in the Soviet Union and its meaning was not immediately clear.

Warren has five days in which to appeal.

Gun Law Backers Slated to Testify

WASHINGTON (UPI) — House backers of a ban on all interstate gun sales were going before the House Rules Committee today in an effort to set their measure up for floor action this week.

Some opponents also were among the 15 Congressmen scheduled to testify on the legislation this session.

With this in mind, Democratic leaders tentatively programmed the bill for House floor action later in the week. Meantime, the Senate Juvenile Delinquency Subcommittee planned a resumption of its own hearings on Gun Legislation today. And the full Senate Judiciary Committee, which has twice deferred action on the administration bill, scheduled another try at a Wednesday meeting.

With Congress seeking to adjourn before the political conventions in August, many more delays would be fatal.

Youth Kills Man After Reported Sexual Assault

CLINTONDALE, N. Y. (AP) — A man State Police identified as a Cub Scout leader in Manhattan was shot to death near this Ulster County community by one of five boys he allegedly lured to his cabin and sexually molested, the State Police reported today.

A State Police spokesman at the South Glens Falls station identified the victim as Carmine DiBiase, who he said was a Scoutmaster for Troop 45 in Manhattan.

A scout spokesman said he was unable to check the information immediately. State Police at Kingston said DiBiase was employed as a printer in White Plains.

The South Glens Falls Station said DiBiase was wanted for attempted sodomy and sexual abuse charges involving a 10-year-old and two 11-year-olds near Warrensburg in Warren County on July 2 and 3.

DiBiase picked up the five boys in New York's Van Courtlandt Park Saturday State Police said, and told them he was a scoutmaster on his way to pick up equipment here.

At his cabin, about a mile and a half from here, DiBiase took out a .22-caliber rifle and fired a shot to frighten the boys, police said.

Police said DiBiase then took clothesline and bound the five boys — four are 13 and one 14 — and then sexually molested them.

Then, according to police, DiBiase untied the 14-year-old and told him to cook dinner. The boy picked up the rifle and shot DiBiase in the stomach, police said, and DiBiase died wrestling for the gun.

Jet Rips Peace of Suburb

Skyhawk Crashes Into Elegant Home Killing Girl, 13

CHICAGO (UPI) — Benjamin Masters and his son Billy, 11, had left the house early in the morning to play golf at the country club. Mrs. Masters was mowing the lawn of their north suburban home in Glenview.

The Masters' daughter Cynthia, 13, was the only one in the house, a $78,000 two-story brick-and-frame structure, when the jet smashed to earth Sunday.

It was a little after 9 o'clock. About a mile southeast of the Masters home at the Glenview Naval Air Base, Reserve Lt. William T. Reinders, 32, on a routine monthly flight, lifted his A4B Skyhawk jet into the air.

Within minutes, the plane began losing power. Reinders, attached to the VA-727 Attack Squadron, radioed the base that he would try to return. But he could not handle the single-engine craft. He ejected and in an instant the plane fell from the sky and into part of the Masters' home in the soft, rich, peaceful suburb.

Cynthia, who had just completed the 7th grade at Glenview Junior High School, was killed. Her charred body was found on the first floor near the sun porch, where the jet hit before landing against an embankment in the back yard and exploding in flames.

Reinders, whose parachute did not open, was thrown into a weeping willow tree near the house and suffered a broken arm and leg. He was taken to the Great Lakes Naval Hospital in serious condition.

A neighbor, Mrs. Thomas Roupas, said she and her husband were having coffee.

"We heard a plane," she said. "I said to him, 'My God, that plane's flying low.' It came right down over our house. Then a loud boom.

"We ran out and saw the whole house in flames. I ran into the yard and heard Mrs. Masters screaming that her daughter was still inside the house. Several neighbors tried to get inside, but the flames drove them off."

"Did the plane hit a house?" the pilot asked one of the dozens of neighbors who had gathered at the Masters' home.

"No," a man replied, sparing the dazed lieutenant the tragic news. But it was not long until he knew what had happened.

The plane, which was destroyed, ripped off several limbs of a tree before crashing. The sun porch and garage were destroyed, and all eight rooms in the house were heavily damaged by fire and water.

All Penney Stores Open Every Night Monday Through Saturday

Penneys

Misses' voile separates spell summer romance

Let the magic of whispering soft voile show you off in style! Whether it's a picnic for two or a barbecue with the gang, this luscious, easy care Dacron® polyester/cotton voile adds a romantic mood to the setting. Choose muted print in pink or blue. Sizes 8 to 16.

Fully lined overblouse and jamaicas radiate a feminine glow. Sleeveless top sports cowl collared neckline; jamaica shorts have regular waistband. Choose either at this low, low price! **2.99** ea.

Shirt and ankle pants duo needs little or no ironing. Long sleeve shirt features flap pockets; tapered slacks have back zipper. Both are fully lined... and priced for savings!

3.99 ea.

USE YOUR PENNEY CHARGE ACCOUNT TODAY!

COSTA MESA (Harbor Shopping Center) HUNTINGTON BEACH (Huntington Center) NEWPORT BEACH (Fashion Island)

Lighting Fires Possible!

Dry Lightning Storms Threaten Timber Stands

California

Scattered showers but warm temperatures prevailed today in Southern California.

In Los Angeles and vicinity it was muggy and humid as the mercury level rose to 85, the same as Sunday's high. Skies were mostly sunny. The low tonight 63.

Scattered afternoon and evening thundershowers through mid-week is the weather outlook, according to the U. S. Weather Bureau's five-day forecast. Temperatures are expected to average near normal.

There was light smog in the Los Angeles basin.

Beaches were mostly sunny after midday with high temperatures from 60 to 70 and water between 62 and 66.

Mountains and deserts experienced scattered thundershowers and variable cloudiness. Mountain resort levels reported maximum temperatures between 70 and 80, and desert highs ranged from 85 in upper valleys to 100 in lower regions.

Some highs Sunday and forecast maximums today included: Long Beach 84-85, Santa Monica 66-70, Burbank 88-89, Mt. Wilson 71-75, Palmdale 93-96, Riverside 91-97, Palm Springs 92-99, Bakersfield 96-96, San Diego 77-78, Santa Barbara 69-74, Anaheim/Santa Ana 84-86.

SOUTHERN CALIFORNIA — Variable cloudiness through Tuesday. Few scattered showers and thundershowers vicinity of mountains and deserts. Slightly warmer most inland areas Monday.

LOS ANGELES AREA — Variable cloudiness through Tuesday but partly sunny. Little temperature change. Overnight low temperature 63. High Monday 85.

COASTAL VALLEYS — Variable cloudiness through Tuesday but considerable sunshine. Slightly warmer Monday. Highs 80 to 92. Overnight lows 58 to 64.

PREVIEW OF ESSA WEATHER BUREAU FORECAST TO 7:00 A.M. EST 7-9-68

Coastal

Light variable winds night and morning hours becoming westerly 8 to 15 knots in the afternoons today and tomorrow. Variable cloudiness but mostly sunny days today and tomorrow with little change in temperature.

Yesterday's temperatures ranged from a high of 72 to a low of 63. Water temperature was 62.4 degrees.

Sun, Moon, Tides

First low	3:38 a.m.	-1.7
First high	10:25 a.m.	4.0
Second low	2:44 p.m.	2.3
Second high	9:07 p.m.	7.1

Moon Rises 8:23 p.m. Sets 4:55 a.m.
Sun Rises 5:49 a.m. Sets 8:06 p.m.

Full	Last Q.	New	First Q.
July 9	July 17	July 25	Aug. 1

U.S. Summary

Hot weather and dry lightning storms threaten timber stands in central Oregon. After thousands of acres of valuable virgin forest have been burned in previous years special attention is paid to the fire watch during this season every year.

Warm, sunny weather favored most of the nation today as temperatures approached the 100 mark in the desert Southwest and parts of the Northwest.

A few scattered thundershowers dampened the western Rockies, the Mississippi Valley and the northern Great Lakes.

Winds up to 51 miles per hour pushed hailstorms across North Dakota Sunday night. Hailstones an inch in diameter broke many car windows in Lubbock, Tex., just before midnight.

After several days of rain in the El Paso area, the Rio Grande spilled over its banks, causing some persons to evacuate their homes and ruining cantaloupe and cotton crops.

Temperatures

	High	Low	Prec.
Albuquerque	87	62	
Anchorage	75	62	
Atlanta	86	70	
Bakersfield	96	78	
Bismarck	92	55	
Boise	100	71	
Boston	82	65	
Chicago	82	71	.02
Cincinnati	87	67	
Cleveland	80	59	
Denver	89	52	
Des Moines	86	68	
Detroit	81	63	
Eureka	56	51	
Fort Worth	88	71	
Fresno	97	73	
Helena	90	56	
Honolulu	86	77	
Houston	92	76	
Kansas City	91	71	
Las Vegas	95	74	
Los Angeles	85	65	
Miami	86	78	.42
Milwaukee	81	66	.06
Minneapolis	85	70	
New Orleans	91	74	
New York	82	65	
Oakland	68	56	
Omaha	88	68	
Paso Robles	92	62	
Philadelphia	81	63	
Phoenix	99	80	
Pittsburgh	83	56	
Portland	87	60	
Rapid City	87	63	
Red Bluff	100	66	
Reno	98	58	
Sacramento	92	56	
St. Louis	90	72	
Salinas	67	53	
Salt Lake City	95	65	
San Diego	77	68	
San Francisco	59	53	
Santa Ana	84	67	
Santa Barbara	69	59	
Seattle	85	62	
Spokane	99	60	
Thermal	91	74	.09

UPI Telephoto

AFTERMATH OF FLOOD — El Paso resident starts to clean up after record flood over the weekend. Thousands of residents were forced from their homes with damage running into millions of dollars. Some 40 homes were destroyed and hundreds of persons were evacuated in Juarez. At last count, five deaths were reported.

Paris Police Seize School

PARIS (UPI) — Police before dawn today seized the University of Paris medical school, the last major Paris building held by rebel students since May.

Police also seized three occupied university buildings at Toulouse. Only a few scattered university buildings around Paris and the provinces still remained occupied.

The four-story marble-fronted medical building on the Rue Des Saint-Peres in the heart of the Paris Latin Quarter fell without a struggle.

Young doctors and medical students in the building had vowed they would hold out there throughout the summer, or until major changes were made in the policies of the school.

The new seizures followed the fall of the Sorbonne to police and ousting of students from most other university buildings they had occupied during the May revolt.

The government appeared anxious to head off the start of a "critical university" summer school — which was designed to serve as a forum for discussion of educational and political reform.

Medical school occupants had awaited the arrival of the police since Friday. A plan to put up a stiff fighting resistance was abandoned during the weekend, school sources said.

At one point, students were making molotov cocktails and fashioning other weapons to defend the medical school.

However, armed police took the building without a struggle.

They arrested 17 youths, including four girls.

Sawyer School of Business
Stenoscript
ABC SHORTHAND
118 W. 5th
Santa Ana
"Prepare for the future... Today!"
● Secretarial
● Medical Insurance
● Bookkeeping
● Dental Assisting
Phone
543-1753 or 543-8721

$4 Million in Damage

Five Dead in Texas Floods

EL PASO, Tex. (AP) — Torrential weekend downpours of up to 6.25 inches—almost as much as the average annual rainfall—claimed five lives and caused widespread flooding in El Paso and Juarez just across the Rio Grande in Mexico.

An estimated 40 homes were swept away by floodwaters in Juarez and 125 persons were evacuated. The rainstorms, termed the worst since 1913, caused an estimated $4 million in damage at Juarez.

Flood waters temporarily halted the international street car line which runs between El Paso and Juarez. Several cars were stranded on El Paso streets and the car barns were under water.

El Paso City Engineer Charles Davis said it will be several days before an assessment can be made of flood damages in the city.

Rafael Reyes, 41, of Canutillo, died when his car skidded on a wet El Paso street and overturned. Four others died in Juarez during the downpours — one youth was killed by a bolt of lightning and three other persons drowned.

Asst. Police Chief Ted Vogel said 45 persons were evacuated from their homes in El Paso by police Saturday. Trucks from nearby Ft. Bliss evacuated several dozen more.

Dozens of homes were damaged as flood waters three feet deep swept low sections of El Paso and rocks and silt rolled down from Mt. Franklin.

Silt piled up two feet deep in some stores and the El Paso fire department was kept busy Sunday pumping water from store and home basements.

"If we don't get any more rain, we'll be in real good shape," Police Lt. R. C. Moeller said late Sunday night. "We are pretty well cleaned up now. We still have some people who haven't returned home because their houses are still waterlogged. Quite a few streets have been blocked by mud and debris but we have them all open now."

Skies were still cloudy over El Paso and Juarez today although the rains had stopped. The Texas Experimental Station near El Paso during the three-day period recorded 6.25 inches — only one inch less than El Paso's annual rainfall.

"The ground here just can't absorb 3½ inches in 24 hours," El Paso Mayor Judson Williams said.

The heavy rains caused heavy flooding downstream on the Rio Grande in the vicinity of Presidio.

"The Rio Grande is way out of its banks around Presidio," Sheriff Rogelio Brito said. "Most of the overflow water is in about three miles of good farm land growing cotton and cantaloupe."

The sheriff said the flood was causing a $1-million loss to crops around Presidio.

The Rio Grande reached five feet above flood stage at Presidio Sunday afternoon but no homes were in danger and highways remained open.

U.N. Charges North Korea With 22 Truce Violations

PANMUNJOM, Korea (UPI) — The United Nations command today accused Communist North Korea of violating the truce line with South Korea 22 times since June 26 and said it was "a premeditated plan of violence and intrusion."

Maj. Gen. Gilbert Woodward, the U. S. Army's senior UNC delegate to the Korean Armistice Commission, made the charge at the 272nd meeting of the commission at the truce village of Panmunjom.

Woodward also accused North Vietnam of equipping its armed forces "far out of proportion to that required for defense."

Maj. Gen. Pak Chung-Kuk, the Communists' chief delegate, rejected the charge and had some of his own. He said UNC troops fired 6,500 rounds of ammunition into Communist territory on nine occasions in the past 10 days.

He also said a UNC agent he identified as Yoon Yong-Shik, a South Korean, sneaked into North Korea and was captured June 28.

Woodward told Pak all the North Korean intrusions were thwarted.

"A close look at the pattern of recent North Korean acts of violence along the Demilitarized Zone indicates that North Korea is possibly following a premeditated plan of violence and intrusion," Woodward said.

Woodward also said North Korea has an army of 345,000 men equipped with sophisticated weapons that are "far out of proportion to that required for defense."

Woodward accused the Communists of building up their military strength in violation of the armistice agreement.

Red China's Nuclear Force Ready by 1972

STANFORD, Calif. (UPI) — By 1972 Communist China will be deploying nuclear armed missiles targeted on U.S. cities, a detailed study for the government indicates.

Paradoxically, this nuclear war capability might reduce the chances of a confrontation, according to the report, prepared by a group of leading China experts.

A draft of the unpublished report has been circulated among government officials and made available to UPI Sunday. It was prepared by a 13-member team of researchers at the Hoover Institution on War, Revolution and Peace at Stanford University for the U.S. Arms Control and Disarmament Agency.

The group included top ranking experts on the military, political and economic affairs of Red China. Dr. Yuan-Li Wu, author of a number of books on the Chinese economy, was the project director.

The experts said the capability of waging nuclear war against U.S. cities will persuade the Chinese that they are safe from attack. Thus, they may be willing to agree to some arms control steps such as a "no first use" pact with neighboring countries.

Having to devise controls for their own widely dispersed nuclear missile system, they will be aware of the risk of accidental war. This could lead to establishment of a Peking-Washington "hot line" to avoid unintentional encounter, the report said.

The "high feasibility scenario" predicts that 1972 will be "a year of crisis in domestic and foreign relations for Communist China. The new great leap, like its predecessor, ends in a shambles. Feelings of frustration in domestic affairs and an oppressive sense of inescurity in foreign affairs run high."

Viet Cong Murders Army Major

SAIGON (UPI) — A U. S. Army major was captured and murdered by the Viet Cong Saturday on a road 135 miles northeast of Saigon, a military spokesman said today

The name of the major, a senior U. S. army adviser to the South Vietnamese forces in the province of Binh Thuan, was withheld until relatives have been notified.

The spokesman said the major and his interpreter were driving along Route 2 on their way to the scene of a battle when their jeep was ambushed about 10:30 a.m. Saturday.

The interpreter was wounded, escaped and returned to the nearest village where a search team of Vietnamese and American troops was sent to the scene of the ambush.

The search team found the major's body. He had been shot in the back of the head.

QUICK
Catch up quickly on local events. Read your compact, comprehensive hometown edition of the DAILY PILOT.

Penneys
ALWAYS FIRST QUALITY
All Penney Stores Open Every Night Monday Through Saturday
REDUCED!
NEW LOW PRICES!

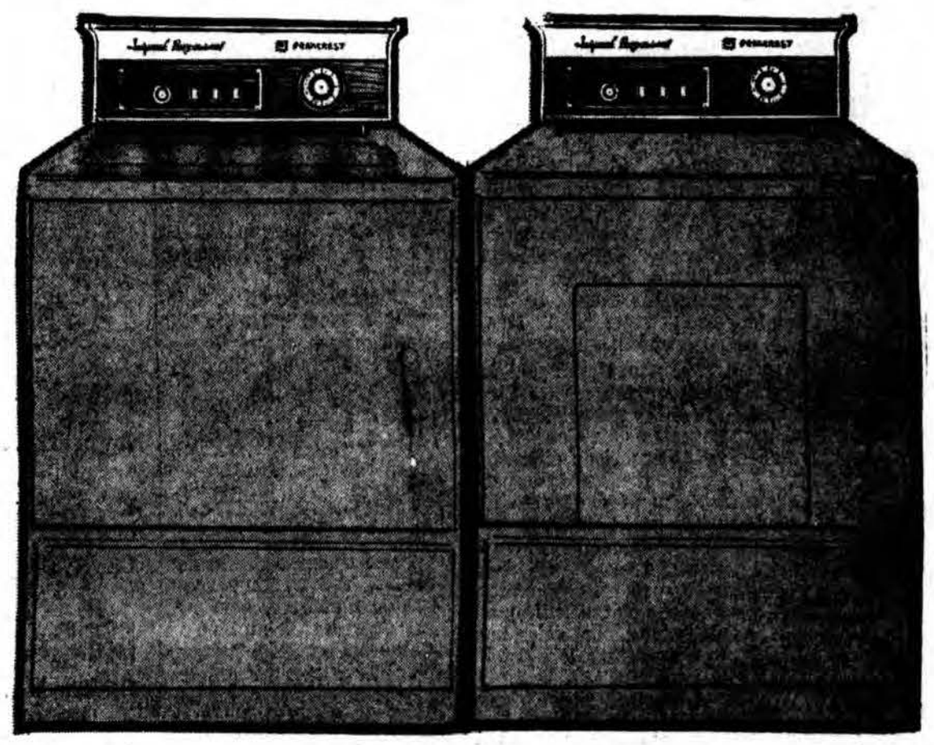

Save on Penncrest® Imperial washer/dryer combinations!

Imperial washer handles big 16 lb. load capacity! Six programmed cycle selections with automatic delayed bleach and fabric softener injection, three pre-set water levels plus water saver selection. Fluorescent lighted backguard. White or coppertone.

Orig. 229.95
NOW $208

Imperial gas electronic sensor dryer features automatic dewrinkling, thermo-flo drying, porcelain work service top and drum. Plus fluorescent lighted backguard and interior drum light. White or coppertone.

Orig. 209.95
NOW $178

No down payment...use Penneys Time Payment Plan!

Imperial electric electronic sensor dryer
Orig. 179.95.....NOW $158

USE YOUR PENNEY CHARGE ACCOUNT TODAY!

2 speed washer/ 2 temp dryer duo
Washer has 3 wash temperatures for full or small loads. Choose gas or electric dryer with famous thermo-flo drying. Available in white only.

2 speed washer
Orig. 184.95
NOW $168

2 temp gas dryer
Orig. 149.95
NOW $128

2 temp electric dryer
Orig. 119.95
NOW $108

NEWPORT BEACH (Fashion Island)
HUNTINGTON BEACH (Huntington Center)

you get highest BANK rates with BANK safety and BANK availability when you move your savings to UNIQUE
NEWPORT NATIONAL BANK
Each account insured to $15,000. Member F.D.I.C.
7 CONVENIENT LOCATIONS SERVING ORANGE COUNTY
AIRPORT OFFICE.....Campus at MacArthur, Newport Beach...540-2111
BAYSIDE OFFICE.....Bayside at Jamboree, Newport Beach...642-1141
COLLEGE PARK OFFICE.....Nutwood at Commonwealth, Fullerton...871-2900
SUNNY HILLS OFFICE.....Harbor at Brea, Fullerton...871-7290
SUPERIOR OFFICE.....Placentia at Superior, Newport Beach...642-9511
UNIVERSITY OFFICE.....East Chapman at State College, Fullerton...879-4840
WESTCLIFF OFFICE.....Westcliff at Dover, Newport Beach...642-3111
open until 5 pm daily—8 pm on Fridays

QUEENIE By Phil Interlandi

"You don't seem to understand—I HAVE ignored him and he still hasn't gone away."

Assembly Votes Aid To Summer Job Plan

SACRAMENTO (AP) — Assemblymen have voted $50 million in aid for students in poor California school districts, and $5 million they hope will put big city youngsters into jobs this summer instead of riots.

Both measures were sent to the Senate from the Assembly in a session which lasted more than six hours Sunday and even found the lawmakers voting against a lunch break.

The unusual weekend meeting helped clear the lower house file and enhanced chances of adjourning the session — now in its 27th week — by the target of July 19.

Most attention Sunday focused on the emergency job program sponsored by Democratic Assembly Speaker Jesse M. Unruh of Inglewood, although the education bill was larger and likely to have more impact in coming years.

Unruh's bill would allocate $5 million to be spent between now and Sept. 15 when the summer heat will have cooled and schools reopened. Only youths 15 to 25 would be eligible and the programs would be under strict state and local supervision.

The aim, Unruh said, is to keep off the streets "these ... shock troops for the conflagrations which have swept American cities." He noted the state spends millions of dollars to help build yacht harbors used almost completely by well off white people, and that it is time to help "the people who are not beautiful people, who cannot raise funds to send a lobbyist to Sacramento."

A bipartisan coalition of 58 Democrats and Republicans pushed the bill through, while 16 Republicans opposed it. A foe, GOP Minority Leader Robert T. Monagan of Tracy, said it probably wouldn't help the young people, and all the act amounted to was "trying to buy them off for a few weeks in the summer."

No Trials In Minor Road Cases?

SACRAMENTO (AP) — Those determined people who demand and get a jury trial for minor traffic offenses such as overtime parking would lose that right under major legislation overwhelmingly endorsed by the Assembly.

Proponents say the legislation would speed up and improve the judicial process where it really is needed — in major cases — and eliminate thousands of court cases a year which basically amount to harassment of the judicial system.

Opponents say it is the first step toward eroding a basic American right, that of a trial by a citizen's peers in criminal cases.

Proponents had the better of it Sunday, as the Assembly voted 59-13 in favor of the bill, sending it to the Senate for the first time after several years of efforts by backers.

Row Boils On Recall Petitions

SAN FRANCISCO (UPI) —Secretary of State Frank Jordan has been accused of playing politics for statements he made pertaining to the efforts of a statewide organization to recall Gov. Ronald Reagan.

Nancy L. Parr, San Francisco, chairman of the Recall Reagan Committee, Sunday wrote Jordan a strongly worded letter responding to his statement that some persons had been tricked into signing petitions to recall the governor.

Miss Parr demanded Jordan retract the statement.

"You represent the people, Mr. Jordan, not Ronald Reagan," Miss Parr's letter said.

The Recall Reagan Committee is seeking 1.6 million signatures on petitions in order to force a special election to test Reagan's support. If he lost the election, a new governor would take office. About 750,000 signatures already have been obtained, close to the 780,414 minimum required by state law.

Jordan last week said he had received "numerous" complaints from persons who said they had been tricked into signing the petitions after allegedly being told they were a request for lower taxes.

Rodgers Leaves LA Hospital

LOS ANGELES (AP) — Jimmie Rodgers, released from St. Vincent's Hospital after a third brain operation for injuries suffered in a controversial accident Dec. 1, says he will try to find out "exactly what happened that night."

The latest operation, to install a steel plate in his skull, was a complete success, Rodgers said Sunday.

Meat Unions Plan to Merge

LOS ANGELES (AP) — Two meat-processing unions, representing about 500,000 members, convened in separate Southern California meetings today to consider a merger officials say is needed to strengthen each union and eliminate infighting.

The merger of the United Packinghouse Workers meeting in San Diego, and the Amalgamated Meat Cutters, meeting here has been approved by union officers and tentatively has been scheduled to go into effect Friday, pending approval at the two conventions.

Foods-from-round-the-world

El Rancho travels with you to the corners of the world! This week we bring the enjoyment of delicious foods and enchanting dishes of ....

Portugal!

Four free recipes ... authentically Portuguese ... yours for the taking at our service meat counters ... and special prices on foods you'll be using for them!

ROASTING **Chicken** ..... 49¢ lb
Fresh! Big! Tender ... get our recipe for "Stuffed Roasting Chicken" ... and serve it with Lancers Portuguese Wine ... 5th ... $3.98. Make it a happy meal!

Beef Liver ..... 59¢ lb
Young and tender ... we have the recipe for cooking it in wine! With it, serve imported Mateus Rose Wine ... 5th ... $2.59.

Sardines ..... 3 for 1.00
Marie Elizabeth ... skinless, boneless ... imported ... No. ¼

Spinach FRESH ..... 2 bunches 25¢
Surprise everybody ... serve them Portuguese Green Soup!

Olive Oil ..... 49¢
Imported ... Pompeian ... ½ pint ... Portuguese use lots of it!

Superior Honey ..... 3 for $1.00
Clover, Orange, Sage .. 12-oz. .. try "Fried Bread" for dessert!

Black Pepper ..... 39¢
Schilling's ... 4-oz. ... so necessary in Portuguese cooking!

Mazola Margarine ..... 3 lbs. $1.00
Use it in place of the butter so many recipes call for!

Tomato Puree ..... 3 for $1.00
Progresso ... No. 2½ cans ... used liberally in Portugal!

BLUE CHIP STAMPS

Prices in effect at all stores Mon., Tues., Wed., July 8, 9, 10

El Rancho
PERSONALIZED SUPERMARKETS

ARCADIA: Sunset & Huntington Dr. (El Rancho Center)
PASADENA: 320 West Colorado Blvd. • SOUTH PASADENA: Fremont & Huntington Dr.
HUNTINGTON BEACH: Warner and Algonquin (Just East of Huntington Harbour)
NEWPORT BEACH: 2727 Newport Blvd. • 2555 Eastbluff Dr. (Eastbluff Village Center)

Here's a Good place to save

At Newport Balboa Savings we stay strong by keeping strong reserves. These back us up in any situation. Your personal reserves work the same way for you. Your Newport Balboa Savings account keeps your little troubles from becoming big ones. You don't have to look for the first way out of a bind, you do not have to pay up to 18% interest per year for credit, you deal from strength. And your account just naturally grows and makes you *stronger* all the time.

Our current rate of 5.00% is an annual yield of 5.13% when compounded daily and maintained for one year.

Statement of Condition
AFTER PAYMENT OF 90TH CONSECUTIVE DIVIDEND JUNE 30, 1968

RESOURCES		LIABILITIES	
Cash and Government Bonds	$ 10,835,061.00	Savings Accounts	$ 85,011,825.00
Federal Home Loan Bank Stock	1,371,900.00	Federal Home Loan Bank Advances	12,741,500.00
Loans on Real Estate	90,645,707.00	Loans in Process of Completion	1,142,932.00
Loans on Real Estate Owned for Development	949,893.00	Other Liabilities—Escrows	864,916.00
Loans to Facilitate Sale of Real Estate	691,783.00	Deferred Federal Income Tax	228,128.00
Loans on Savings Accounts	1,190,483.00		$ 99,989,301.00
Real Estate Purchased for Investment	691,089.00	DEFERRED INCOME	
Real Estate Acquired by Foreclosure	449,322.00	Loan Fees and Prepaid Interest	$ 287,419.00
Office Building and Equipment	1,926,099.00	Profit on Sale of Real Estate	553,999.00
Accrued Interest Receivable	551,777.00		$ 841,418.00
F.S.L.I.C. Secondary Reserve	1,017,865.00		
Prepaid Expenses	109,534.00	CAPITAL AND RESERVES	
Other Resources	414,018.00	Guarantee Stock, Reserves, and Surplus	$ 10,013,812.00
	$110,844,531.00		$110,844,531.00

Our ¼% bonus certificates in multiples of $1000, currently earn 5.25% per annum when maintained for 3 years.

Newport Balboa Savings
AND LOAN ASSOCIATION
Founded in 1936

Main Office: 3366 Via Lido, Newport Beach, California 92663 • Phone 673-3130 | 2166 East Coast Highway, Corona del Mar, California 92625 • Phone 675-5850
Resources In Excess of One Hundred Million Dollars | P. A. PALMER, Chairman of the Board • AGNES BLOMQUIST, President

Palisades School Lists Semester Honor Roll

Students of Palisades School in Capistrano Beach who earned recognition for excellence citizenship, scholarship, school service and perfect attendance received certificate awards on the final day of school.

Principal John Crain has released the names of the outstanding youngsters as follows:

Scholarship:

Grade Five — Kathy Graham, Julie Thress, David Waddell, Julie Wheeler, Rebakah Thayer, Patti Colegrove, Debbie Field, Davis Spencer, Mark Loukides, Dianne McCusker, Suzanne Savoy, Patty Wright, Mike Brown, Debra Cash, Robin Clow, Kathy Davisson, John Ekstein, David Henry, Lee Maddocks, Nancy Nugent, Carol Peduzi, Coral Rollins, Tracy Shaver, Valerie Sheets, Jean Taylor and Wendy Walcott.

Grade Six — John Duvall, George Fowler, Brad Knapp, Steve Miklos, Ronnie Stevens, Larry Todd, Bob Yoder, Jeanne Dunham, Ann Horstman, Brenda Hubar, Lauri Opland, Tanya Pennington, Debbie Reynolds, Ginger Simonson, Robin Taylor, Holly Winegar, Susan Bunkall, Gigi Connors, Michalee Ethington, Kathy Gallagher, Leslie Hanna, Kathy Herrera.

Dristine Herrera, Heather Hutchens, Bryn Jones, Sandra Mercado, Debbie Schmoe, David Farley, Jeff Huribut, Ricky Sorenson, Lonnie Thayer, Dan Brechbill, Doug Field, Jeff Foreman, Eddie Miller, Mike O'Neal, Eddie Wheeler, Beverly Brewsaugh, Barbara Byrnes, Patty Glaser, Chrissy Loukides, Diane Shaw, Paula Dunn, Vicky Brown, Scott Dickey, Sheri Farley, Denise Letsinger, Colleen Mueller and Thomas Wernet.

Citizenship:

Grades 4-5 Combination Class — Karen Brown, Shelly Dee, Pam Fernandez, Shannon Foster, Kathy Graham, Robert Hutchens, Valerie Johnson, Joy Miller, Wendy Morrison, Alicia Reyes, Ted Stoller, Becky Thayer, Julie Thress and Julie Wheeler.

Grade Four — Jerry Adams, Greg Bray, Chris Fournier, Eddie Mason, Mike Ramirez, Bob Bellamy, Lila Brown, Maureen Clancey, Patty Crispin, Margaret Ebargaray, Julia Ellison, Kim Martin, Ruth Ann Woodward, Stacy Youngquist, Barbara Ziegler, David Dominques, Scott Glaser.

Mike Foreman, Sharon Lambers, Cindy Prickle, Mary Ballew, Karen Loukides, Colleen Huribut, Peggy Egan, Shelene Hickman, Jodi Yessian, Kirk Yarborough, Kristen Thoeni, Jann Smith, Kathy Weaver, James Kauker, Kiane Gable, Jill Miklos, Diann Johancsik and Gera Price.

Grade Five — Patti Colegrove, Cathy Dirnberger, Karen Tantalo, Tana Luckman, Cindy Marsh, Judy Marsh, Connie Norak, Annette Pargee, Marcella Ebargaray, Davis Spencer, Dianne McCusker, Patty Wright, Virginia Chade.

Joan Green, Mark Loukides, Suzanne Savoy, Debra Cash, Robin Clow, Kathy Davisson, Dee Anna Hoversten, Nancy Nugent, Mark Overton, Carol Peduzi, Valerie Sheets, Jean Taylor, Wendy Walcott, Don Wert and Mike Ysias.

Grade Six — Jeannie Dunham, Steve Miklos, Robin Taylor, Brad Knapp, Bob Yoder, Holly Winegar, John Duvall, Ronnie Stevens, Ann Horstman, Corine McKenna, Tanya Pennington, Debbie Reynolds, Ginger Simonson, Kathy Herrera, Kristine Herrera, Susan Bunkall, Kathy Gallagher, Heather Hutchens.

— Debbie Schmoe, Lonnie Thayer, Georgina Escutia, Ricky Sorenson, Alfred Bellamy, Michalee Ethington, Bryn Jones, Sandra Mercado, Jeff Foreman, Eddie Weeler, Beverly Brewsaugh, Barbara Byrnes, Chrissy Loukides, Diane Shaw, Patty Glasser, Vicky Brown and Sheri Farley.

Student Council:

Steve Miklos, president; Chrissy Loukides, vice president; Jeanne Dunham, secretary; Pam Herbrich, treasurer; Robin Taylor, program chairman; Pam Herbrich, safety monitor chairman; Robert Yoder, fund raising chairman; Gigi Connors, poster chairman; Kathy Herrera, announcer; Diann Johancsik, cabinet member; and, Patricia Crispin, Mike Foreman, Shelene Hickman, Judy Marsh, Diane McCusker, Gigi Connors, Scott Dickey, Patty Glaser, Robin Taylor and Margaret Ebargaray, all representatives.

Sixth Grade Citizen of the Year — D.A.R. Award: Robin Taylor and Bob Yoder.

U.S. History Awards: Brad Knapp, Colleen Mueller and Heather Hutchens.

Outstanding Fifth Grade Boy Athlete: Mike Ysias.

Safety Monitors:

Grade Five — Judy Ballierra, Robin Clow, Louise Gilb, Joan Green, David Henry, Brian Hillrey, Lee Maddocks, Tobie Owen, Carol Peduzi, Cynthia Reins, Karen Tantalo, Greg Tantalo, Jeanie Taylor and Patty Wright.

Grade Six — Mike Banaszek, Gregori Chavez, Gigi Connors, Patty Davis, Scott Dickey, Paula Dunn, Rosario Escutia, Sheri Farley, Howard Henry, Pam Herbrich, Bryn Ann Jones, Gail Leetch, Denise Letsinger, Vicky Brown, Marie Anderson, Thomas Lopez, Dennis Luschon, Corine McKenna, Cindy Moral, Maria Muller, Debbie Reynolds, Debbie Schmoe, Diane Shaw, Scott Sommers, Victor Stanley, Peggy Steiner, Thomas Wernet and Robert Ziegler.

School Service — Office Helpers: Connie McConnell, Denise Letsinger, Kristine Herrera, Heather Hutchens, Robin Taylor, Patty Glaser, Chrissy Loukides and Corine McKenna.

School Service — Cafeteria Helpers: Rhett Williams, Tom Wernet, Larry McAdoo, Mike Banaszek, Joe Penna, Bill Smith, Greg Bray, Shelene Hickman, Joe Steelman and James Adams.

The new Mercedes-Benz 220 Diesel: so "over-engineered" you may still be driving it in 1988.

Foreground: the world's first Diesel passenger car (1936). Background: the world's best Diesel sedan (1968). Both by Mercedes-Benz.

Some Mercedes-Benz Diesels just won't quit. In the 32 years since Mercedes-Benz invented the Diesel-powered passenger car, over 500,000 Diesels have been made, *and 87% are still running!* One owner in Stockholm recently started his *second* million miles.

The newest Mercedes-Benz Diesel is the 220 (so-called because its engine displaces 2.2 liters). It costs $4,580,* and from the million-dollar way it looks and rides, many people believe it should be classified as a luxury car.

An unconventional economy car

Mercedes-Benz says the 220 Diesel is an economy car. Yes, an *economy* car, because it could save you more money *in the long run* (say, 100,000 miles or more) than the flimsiest little economy car you could buy.

The 220 Diesel is so economical *it doesn't even use gasoline.* It sips inexpensive Diesel fuel at a miserly rate, yet has enough power to cruise at 80 (where the law allows). This amazing power plant does away with carburetors, spark plugs, and other paraphernalia of the conventional gasoline engine.

But the engine is not the only unconventional thing about the new Mercedes-Benz 220 Diesel. The whole car is "over-engineered." That's the way one critic put it. He was right. By conventional standards, it is built to far more *exacting* standards than ordinary motor cars.

What else "over-engineering" can mean to you

The remarkable longevity of the Diesel engine is one good example of how "over-engineering" works for the man who buys a Mercedes-Benz. But by no means does it tell the whole story. Here are some more examples:

A superior braking system

Many ordinary cars still use old-fashioned drum brakes.

Today's 180-mph Grand Prix racing cars use *disc* brakes. So does the Mercedes-Benz 220 Diesel. And not just on the front wheels, but on *every* wheel. Drum brakes are cheaper, but tests prove that *disc* brakes provide the most precise braking possible—at *any* speed. So Mercedes-Benz engineers insist on 4-wheel disc brakes as *standard equipment*. With 421.1 square inches of braking area, it's virtually impossible to outrun the 220 Diesel's brakes.

10,000 body welds

Most conventional cars have a separate body and chassis, held together with bolts. After a while, the bolts can work loose. On a washboard road, the rattles can be *deafening*.

Mercedes-Benz *eliminated* the body bolts. In their place are over 10,000 individual welds. Result: a structure of immense strength and rigidity. After 50,000 miles or so, you'll wonder if your 220 Diesel will *ever* rattle.

A patented suspension

Conventional sedans usually have a little device called an "anti-sway bar" nestled in the *front* suspension. It prevents the car from leaning on hard turns. Without it, the car would wallow (or the springs would have to be made so stiff that the ride would be ruined).

Mercedes-Benz engineers took this idea one step further. They added a *second* anti-sway bar at the rear, part of the 220 Diesel's new—and patented—independent rear suspension. This allowed the Mercedes-Benz engineers to make the *rear* springs softer, too. Result: a vastly superior ride, but still no mush, sway or wallow—even in hairpin turns.

"Fatigue-proof" seats

Take a day-long trip in some cars and you'll wind up feeling like a damp washrag.

The Mercedes-Benz 220 Diesel is engineered as much for human *comfort* as it is for mechanical *efficiency*. Orthopedic physicians were consulted in the design of the 220 Diesel's seats so you'll have *proper support* on cross-country tours as well as short hops to the supermarket. When you first slip into one of the 220 Diesel's carefully contoured seats, it may seem firm, but once you get used to it, *you'll never settle for "marshmallow" seats again*. Mercedes-Benz engineers have *respect* for your backbone.

Clip coupon for brochure

For more details on the 220 Diesel and 6 other Mercedes-Benz models, send today for your copy of the free 24-page color brochure (coupon at right).

Better yet, visit our showroom. See and drive the new 220 Diesel. Find out how it feels to drive a car built to be the best—not just the best seller.

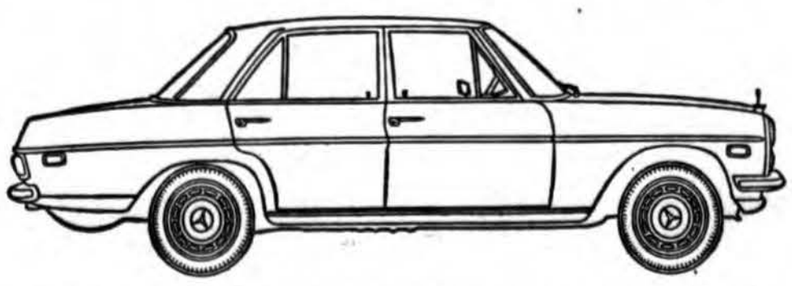

The Mercedes-Benz 220 Diesel was designed around people—not a marketing scheme. Result: a car that looks like a car—not a styling exercise.

14 gasoline-powered models from $25,785* to $4,446*

The legend of Mercedes-Benz Diesels has grown to Brobdingnagian proportions. There are some people who firmly believe Mercedes-Benz makes nothing but Diesels. Not true. In fact, Mercedes-Benz builds a wide range of gasoline-powered models, from the awesome 600 to the thrifty 220 (a car very much like the 220 Diesel, but with a regular gasoline engine—for people who are diffident about the virtues of the Diesel engine). They include:

600 Grand Mercedes	$22,472*
300SEL Limousine	9,489*
280SE Coupe	9,262*
280SL Roadster	6,568*
280SE Sedan	6,336*
250 Sedan	5,150*
230 Sedan	4,631*
220 Sedan	4,446*

SEND TODAY FOR FREE BROCHURE
(or better yet, come in and pick one up)

Jim Slemons Imports, Inc.
120 West Warner Avenue
Santa Ana, California 92707

Please send the free 24-page, full-color brochure that tells all about the new cars from Mercedes-Benz.

Name_____

Address_____

City_____

State_____ Zip_____

*West Coast ports of entry, exclusive of options, state and local taxes, if any.

Jim Slemons Imports, Inc. 120 W. Warner Avenue, Santa Ana, California 92707 Phone: 714-546-4114

AIR CALIFORNIA

FROM ORANGE COUNTY AIRPORT TO SAN FRANCISCO OAKLAND OR SAN JOSE!

OUR DC-9 AND ELECTRA SUNJETS DEPART 30 TIMES DAILY FOR THE EXCITING SAN FRANCISCO BAY AREA

$14.85
one way fare plus tax

FOR RESERVATIONS CALL YOUR TRAVEL AGENT OR AIR CALIFORNIA:
From Orange County
(714) 540-4550
Toll-free from L.A.
Zenith 70799

AIR CALIFORNIA
THE EASY WAY!

For The Record

Meetings

MONDAY

Coastamasters Toastmasters, Coral Reef Restaurant, 2645 Harbor Blvd., Costa Mesa, 6:30 p.m.

Explorer Scouts, Babcock Electronics, Explorer Post No. 196, Babcock Electronics, 3501 Harbor Blvd., Costa Mesa, 7:15 p.m.

DeMolay Huntington Beach Chapter, Masonic Temple, 704 Lake Ave., Huntington Beach, 7:30 p.m.

Fountain Valley Junior Chamber of Commerce, general membership, City Hall, 10200 Slater Ave., Fountain Valley, 7:30 p.m.

Orange Coast Coin Club, Mariners Library, 2005 Dover Drive, Newport Beach, 7:30 p.m.

Costa Mesa Harmony Lodge No. 29, Odd Fellows Hall, 2476 Newport Blvd., Costa Mesa, 8 p.m.

VFW No. 7368, VFW Hall, Yorktown Avenue, Huntington Beach, 8 p.m.

TUESDAY

Costa Mesa City Employes, Colonial Kitchen, 512 W. 19th St., Costa Mesa, 7 a.m.

YMCA Board of Directors, Y.M.C.A. 2630 Avon, Newport Beach, 7 a.m.

Costa Mesa Exchange Club, Coral Reef, 2645 Harbor Blvd., Costa Mesa, 12 noon.

Costa Mesa Rotary Club-North, Costa Mesa Golf and Country Club, 1701 Golf Course Drive, Costa Mesa, 12:10 p.m.

Corona del Mar Kiwanis Club, Villa Sweden, 3536 E. Coast Highway, Corona del Mar, 12:10 p.m.

Newport Harbor Active 20-30 Club, Village Inn, 129 Marine, Balboa Island, 12 noon.

Huntington Beach Rotary Club-North, Four Winds restaurant, 16421 Bolsa Chica, Huntington Beach, 12:15 p.m.

Huntington Beach Kiwanis Club, Huntington Beach Country Club, 779 17th St., Huntington Beach, 12:15 p.m.

Newport Harbor Optimist Club, Villa Marina, 1045 Bayside Drive, Newport Beach, 12:15 p.m.

Costa Mesa Kiwanis Club, Caspian Restaurant, 1670 Newport Blvd., Costa Mesa, 12:15 p.m.

Fire Calls

Seal Beach

Sunday, July 7, 11:00 a.m., car fire, Seventh St. on ramp San Gabriel Freeway

Westminster

Sunday, July 7, 1:07 a.m., car fire, McFadden and Magnolia

7:04 p.m., fire investigation, 13141 La Pat

8:22 p.m., fire investigation, 6652 Humboldt

Fountain Valley

Saturday, July 6, 12:43 p.m., grass fire, Talbert and Magnolia

Sunday, July 7, 9:20 p.m., rescue, Warner and Magnolia

Monday, July 8, 1:37 a.m., car fire, 18789 Santa Marta

Huntington Beach

Saturday, July 6, 10:45 a.m., trash fire, Springdale and Edinger

9:45 p.m., trash fire, Kingswood and Argyle

7:04 a.m., medical aid, Admiralty and Chatham

8:49 p.m., trash fire, 8522 Donald Circle

9:16 p.m., medical aid, Warner and Magnolia

9:54 p.m., car fire, Warner and Magnolia

Costa Mesa

Saturday, July 6, 12:03 p.m., false alarm, 19th and Pomona

11:34 a.m., false alarm, 19th and Pomona

12:37 p.m., trailer, 2560 Newport Blvd.

4:02 p.m., public assist, 3333 Bristol St.

5:55 p.m., rescue, 2621 Harbor Blvd. Apt. E5

7:23 p.m., rescue, 2621 Harbor Blvd. Apt E

10:49 p.m., auto fire, 19th and Placentia

Sunday, July 7, 10:13 a.m., false alarm, 17th and Irvine

1:16 p.m., fence, 2400 Santa Ana

6:09 p.m., false alarm, Park and Center

6:13 p.m., rescue, 2039 Continental

Pilot Visitors

Tours are conducted Mondays and Fridays for school classes of fifth grade level and above or other organizations of at least that age level. Interested groups may call Mr. Rich at the DAILY PILOT.

DEATH NOTICES

LUMB

Besse J. Lumb, 106 Via Genoa, Newport Beach. Date of death, July 6. Survived by niece, Mrs. C. E. Vandervort, Newport Beach. Graveside services, Tuesday, 11 AM, Pacific View Memorial Park. Directed by Baltz Mortuary, 3520 E. Coast Highway, Corona del Mar.

STRAND

Arthur B. Strand, 1027 W. St. Andrews Place, Santa Ana. Survived by wife, Lucy; daughter, Lethia Beryl Branch; grandchildren, Lee Branch, Mrs. Beryl Hiatt and Mrs. Linda Brocota; brother, Myron Strand; sister, Bolberg Camp; and five great-grandchildren. Services, Wednesday, 1 PM, Peek Family Colonial Funeral Home.

STEELE

Robert R. Steele, 1502 Orange Ave., Costa Mesa. Date of death, July 6. Survived by wife, Debra H. Steele; one son, Richard; three daughters, Catherine, Sally and Barbara; mother, Mrs. Sarah Mimick, all of Costa Mesa; sister, Mrs. Madelyn Davis, Lakewood. Services, Tuesday, 2 PM, Baltz Mortuary, 1741 Superior, Costa Mesa, with Rev. Herbert Johnson officiating. Interment, Fairhaven Memorial Park. Baltz Mortuary, directors.

ROSECRANS

Clara Louise Rosecrans, 34372 Calle Naranja, Capistrano Beach. Date of death, July 5. Survived by brother, Mortimer Fish; sister, Bertha Hussey, both of Capistrano; sister, Jessie Hiscock, of Kalamazoo, Michigan. Services were held today, Monday, 10 AM, in the Chapel at Pacific View. Interment, Pacific View Memorial Park. Directed by Pacific View Mortuary.

STIMSON

Jesse A. Stimson, Age 83, of 230 Orchid Ave., Newport Beach. Date of death, July 6. Survived by wife, Bessie F. Stimson, Corona del Mar; daughters, Mary Jo Volt, Balboa; and Grace Cignoni, Los Angeles; three grandsons, Willard Stimson Volt, Robert Dennis Volt and Richard Allen Volt, all of Balboa. Private services were held. Family requests those wishing to make memorial contributions, please contribute to the Heart Fund. Directed by Baltz Mortuary, 3520 E. Coast Highway, Corona del Mar.

BALTZ MORTUARIES
Corona del Mar OR 3-9450
Costa Mesa MI 6-2424

BELL BROADWAY MORTUARY
110 Broadway, Costa Mesa
LI 8-3433

PACIFIC VIEW MEMORIAL PARK
Cemetery ● Mortuary Chapel
3500 Pacific View Drive
Newport Beach, California
644-2700

PEEK FAMILY COLONIAL FUNERAL HOME
7801 Bolsa Ave.
Westminster 893-3525

SMITH'S MORTUARY
627 Main St.
Huntington Beach
LE 6-6539

WESTCLIFF MORTUARY
427 E. 17th St., Costa Mesa
646-4888

WESTMINSTER MEMORIAL PARK
Mortuary & Cemetery Chapels
14801 Beach, Westminster
531-1725 ● 893-2421

Mesan Gets Place in Horse Meet

EL TORO — Bob McDonald of Costa Mesa tied with a Santa Ana girl for the honor of placing in more events at the El Toro Stables' Quarterly Horse Show last weekend than any other competitor.

He won one first place, one third, a fifth and two sixth place awards.

The Santa Ana girl, Nancy Shanahan, however, took the show's unofficial title of top rider by winning three first place ribbons as well as one second and a sixth.

Five other South Coast riders won first place ribbons at the base. In novice jumping, Laurie Gage of Newport Beach was the winner, with Lisa Attlessey, also of Newport Beach, winning the green jumpers division. Jane Essling of Huntington Beach took top place in down and out jumping.

Marcia Rankin of Laguna Beach won the pleasure riding class, and Glenn Thompson of San Juan Capistrano placed first in stock horse riding.

OCC to Pick New Officers

Orange Coast Junior College District trustees Wednesday night will choose one of their number to lead them through the next school year.

William Kettler, of Huntington Beach, is completing a one-year term as president. Other board members, Robert Humphreys, of Costa Mesa, Worth Keene, of Seal Beach, and Donald Hoff, of Midway City, all have served as board president in the past.

The fifth seat is vacant with retirement of Newport Beach trustee Walter Longmoor.

Young GOP Hunts 500

Orange County Young Republicans are looking for 500 new members.

New Chapters of the county Young Republicans club are being formed, and the parent organization has begun a membership drive to recruit 500 new volunteers by October.

Anyone between the ages of 18 and 40 can join by contacting Mrs. William Mero, second vice president, at 2100 E. Whittier Ave., La Habra.

DEATH NOTICES

RYAN

Felicite D. Ryan, 7887 Lampson Ave., Garden Grove. Survived by husband, James; sons, Albert D. and John R. Ryan; daughter, Jacquelyn Pasarow; brothers, Leon R., A. Leslie, and Robert Pasarow; sister, Irene Meyer. Services, Tuesday, 10 AM, Peek Family Colonial Funeral Home.

HEINE

Duane A. Heine, 11502 Baggott St., Garden Grove. Survived by parents, Mrs. Armin Heine; brother, Darrell J. Heine; sister, Suzette; maternal grandparents, Mr. and Mrs. D. J. Davidge; paternal grandparents, Mr. and Mrs. B. A. Heine; great-grandmother, Mrs. Anna Schriock. Services were held Sunday, 2 PM, Peek Family Colonial Funeral Home.

DESSERT

Marlory E. Dessert, 11252 Paloma Ave., Garden Grove. Survived by husband, Bernard; son, David M. Dessert; daughter, Marlory; one grandchild. Graveside services, Tuesday, 11 AM, at Valhalla Memorial Park, Burbank. Directed by Peek Family Colonial Home.

LOY

Lenna Loy, 2114½ W. Oceanfront, Newport Beach. Services Pending. Westcliff Chapel Mortuary, 646-4888.

LEGAL NOTICE

NOTICE OF SALE OF REAL PROPERTY AT PRIVATE SALE
No. A 58438
SUPERIOR COURT OF THE STATE OF CALIFORNIA FOR THE COUNTY OF ORANGE

In the Matter of the Estate of HELEN M. WASHBURN, Deceased.

Notice is hereby given that the undersigned will sell at Private sale, on or after the 17th day of July, 1968, at the office of her attorney BENNET OLAN, 8447 Wilshire Blvd., Suite 409, Beverly Hills, California, County of Los Angeles, State of California, to the highest and best bidder, and subject to confirmation by said Superior Court, all the right, title and interest of said deceased at the time of death and all the right, title and interest that the estate of said deceased has acquired by operation of law or otherwise, other than or in addition to that of said deceased, at the time of death, in and to all the certain real property situated in the County of Orange, State of California, particularly described as follows, to-wit:

Single residence house, 6570 Burnham, Buena Park, California. Lot 29, Tract 747, Parcel No. 67-084-03, Book 22, Page 29 of Misc. Maps in Orange County.

Terms of sale cash in lawful money of the United States on confirmation of sale, or part cash and balance evidence by note secured by Mortgage or Trust Deed on the property so sold. Ten per cent of amount bid to be deposited with bid.

Bids or offers to be in writing and will be received at the aforesaid office at any time after the first publication hereof and before date of sale. Undersigned reserves right to reject any and all bids.

Dated June 26, 1968.

Virginia I. Arnold
Executrix of the Will
of said decedent.

BENNET OLAN
8447 Wilshire Blvd., Suite 409
Beverly Hills, California
Attorney for Executrix
4926-OC

Published Orange Coast Daily Pilot, July 1, 2, 8, 1968 1127-48

Jail Riot

Action Sought On Prisoners

SANTA ANA — Complaints will be sought today against prisoners involved in last Friday morning's riots in the Orange County jail, sheriff's officers reported.

Some 300 prisoners broke 145 windows, 33 lights and six emergency light fixtures during a five-hour disturbance, deputies said.

Damage was estimated at $2500.

The uproar reportedly began with the explosion of "firecrackers" made from match heads.

Patrol deputies were called in to aid jailers in quelling the outbreak. The troublemakers were separated in lower floor tanks and some used to clean up the debris.

Sgt. Sam Middleton said persons responsible for causing the riots have been identified, and evidence will be presented to the district attorney's office today.

2 Youths In Blind Program

Two Orange County youths are among seventeen blind, college bound students from throughout the state who have been selected to participate in a 6-week college orientation program at the University of California at Santa Cruz beginning today and ending Aug. 16.

Patricia W. Wright, 1223 Riviera St., Anaheim, and Russell Hubley, 12591 Sungrove Circle, Garden Grove, were selected by the California Department of Rehabilitation for scholarships to this college credit program. Courses include training in how to navigate the campus with a cane, shorthand braille for class notes, and transcription of study materials.

Students selected for the scholarships were required to be legally blind, high school graduates plannning to enroll in college this fall. All participants must have been recommended by their high school principal for the program.

ORANGE COUNTY

Tustin Youth Given Honor

TUSTIN — A Tustin Student and a co-ed from Fullerton have been awarded $1000 scholarships presented annually by Beckman Instruments, Inc., to children of employes.

Douglas Thomas Peart, senior class president at Tustin High, and Karen Jane Robbins, class valedictorian at Troy High, Fullerton, were cited for academic performance and leadership. They are the children of Mr. and Mrs. L. T. Peart of Santa Ana, and the Robert O. Robbins of Fullerton.

Walk Tours On July 13

Orange County conservationists will have a chance to picnic then take walking tours of the Santa Ana riverbottom in Riverside County July 13.

The guided nature tours, sponsored by the Tri-County Conservation League, will begin at the entrance to Prado Park at 5:30 p.m. and 6:30 p.m.

'Sing Out Set For July 26

SANTA ANA — A group of 146 youths from the Far East who will appear in "Sing Out Asia" at the Anaheim Convention Center July 22 were officially welcomed this week by the Board of Supervisors.

Five for Holiday

Child, 4, Killed by Auto

A four-year-old boy was killed by a car Sunday to bring Orange County's traffic toll for the Fourth of July weekend to five.

Thomas L. Weymiller of Orange was dead on arrival at Orange County Medical Center. The boy was struck by a car while crossing the Orange-Olive Road intersection in Orange.

Officers said the driver, Billy J. McFarland, 31, of Orange was not held.

Thomas Blackman, 17, of 212 Wellesley Lane, Costa Mesa, died Saturday at Hoag Memorial Hostpial of injuries suffered in a motorcycle accident Friday night in Newport Beach.

1968		1967
110	County Traffic Death Toll	92

Other holiday traffic victims were:

James W. Todhunter, 52, of 5902 Liege Drive, Huntington Beach, who was killed Thursday when his motorcycle went out of control.

Duane A. Heine, 4, Garden Grove, who died Thursday of injuries received when he was struck by a car

NIGHT and DAY SERVICE
9:30 A.M. TO 9:30 P.M.—SATURDAY 10 A.M. TO 6 P.M.

GET PACIFIED AT Pacific Savings AND LOAN ASSOCIATION

SOUTH COAST PLAZA
3333 Bristol Street • Costa Mesa, California
Hours: 9:30 A.M. to 9:30 P.M. • Sat: 10 A.M. to 6 P.M.
CALL: [illegible] FOR OTHER BRANCHES
INSURED
MAIN OFFICE: 5401 WHITTIER BOULEVARD • LOS ANGELES, CALIFORNIA

Adv.

'I Was Forced To Face Truth About Myself'

EXCLUSIVE:

By MRS. ANN LEVY
N. Curson Ave., Los Angeles
As told to Gloria Marshall in an exclusive copyrighted letter

"When my husband jokingly referred to me as his 'plush pony' I was forced to face the real truth. It has been just ten weeks since I walked into your Beverly Hills salon and weighed in at 172½ pounds. My latest progress check showed a total loss of 30 pounds and 40 inches, but you have given me much more . . . a warm and friendly atmosphere with people who are genuinely interested in helping me with my program."

★

"Your reducing program is the easiest and fastest way to lose those extra pounds and unwanted inches. I've tried dieting many times, but just couldn't seem to keep the weight off. In eight weeks I lost 25¼ inches and 15¼ pounds. Everyone at the salon has been very helpful and encouraging, and have helped make reducing fun. I look forward to my visits and feel better every time I leave the salon."

Mrs. Mardell Doty, Wyngate Ave., Tujunga

★

"Your method is the quickest way to lose weight I have ever tried . . . I know, because I've been on many of them. When I had to buy a size 18 dress a couple of months ago, I decided to stop in at your salon on the way home. You guaranteed me to not only lose weight but inches too! I've lost 20 pounds and 35 inches—from a size 18 to a size 11! The best money I ever spent. P.S.: My husband stopped playing cards Friday nights and is taking me out again!"

Mrs. Gladys Heath, Rathburn Ave., Northridge

★

Gloria Marshall has helped thousands of women regain their youthful, slender figures. The above is a sampling of the hundreds of letters she has received, telling of how she has completely revamped her patrons' lives. Declaring, "I haven't met a woman yet, whose figure I couldn't improve," Miss Marshall invites you to see for yourself how she can *guarantee* a lovelier new figure *quickly and safely* without pills, strenuous exercise or starvation diet. Call now for your complimentary treatment and figure analysis.

this ad is for overweight women without will power

ASK YOURSELF:

1. Does good food in sight upset your diet plans? yes ☐ no ☐
2. Do you try pills, diets, exercise for awhile, only to have poundage return as soon as you slip from rigid routine? yes ☐ no ☐
3. Do you become cross and irritable, or sluggish and lethargic when you're battling to lose weight? yes ☐ no ☐
4. When you DO lose weight, is it always from the "wrong" places? yes ☐ no ☐

if you've answered "yes" to any of these questions, read on . . .

Now, at last, you can lose pounds and inches quickly and safely this one absolutely guaranteed way: and, you can do it without starvation diets, pills or strenuous exercise.

The Gloria Marshall System is a *personalized* program of complete figure and posture improvement combined with expert instruction on every facet of beauty. To our knowledge, no other weight reducing system can, or does, offer our services. We have developed a variety of machines to banish *every* correctable figure fault. It is a relaxing, quick and *easy* way to lose those extra pounds and inches. We can help you regain and keep a trim, poised, youthful shape and at the same time release muscle tension.

Appearance Affects Personality

Overweight is not only damaging to health but too many pounds make a woman appear years older than she is. Every woman knows that her personal appearance does affect her personality. Overweight can change a normally vivacious woman into one who is depressed, irritable and unhappy. The more dissatisfied she becomes with herself, the more she is likely to overeat. She gets less and less exercise and loses the energy to lead an active life.

You *can* look lovely as long as you live. Today, it is easier than ever to look like a new woman. We will take care of the difficult part. Call today for your free treatment and figure analysis with no obligation. We will discuss your figure problems with you and show you how we can guarantee results . . . remember, *it's never too late to be lovely.*

Results Are Guaranteed

Every patron receives a WRITTEN GUARANTEE that she will reach her predetermined dress size within a specified period of time. If the promised results are not attained on schedule, Gloria Marshall will furnish additional treatments until the guarantee is fulfilled at no further cost or obligation to the patron.

How Can We Guarantee Results?

A personalized progress chart is prepared so that each time you visit the salon a trained counselor can guide you toward your specific goals. We keep a constant check on your progress toward a lovelier figure. In this way, you reach your desired goal in the shortest time . . . *and* for the least expense.

How Much Does All This Cost?

The standard price for treatments is $2.00. You are clearly told the number and frequency of treatments required to help you reach your predetermined goal. This way you know exactly what your self-improvement is going to cost you . . . there are no extras or hidden charges whatsoever.

Copyright 1968 Gloria Marshall Management Company

No Disrobing Necessary . . . We Are NOT A Gym

Gloria Marshall FIGURE CONTROL SALONS
CALIFORNIA'S LARGEST FIGURE CONTROL SYSTEM

Daily 9-9; Sat. 9-5 • BankAmericard and Master Charge Welcome

CALL NOW FOR FREE FIGURE ANALYSIS AND COMPLIMENTARY TREATMENT.

NEWPORT BEACH
430 Pacific Coast Highway
2 Blocks East of Balboa Bay Club
642-3630

SANTA ANA
1840 W. 17th Street
543-9457

QUEENIE **By Phil Interlandi**

"I'm not chasing you, Miss—I'm jogging."

CdM Tells Honor Society

The Honor Society for next year has been selected by Corona del Mar High School.

Those students who will be in the senior honor society in the fall are Peggy Adams, Susan Anderson, Fletche Beach, Deborah Bell, Vickie Black, Pamela Blalack, James Bradburn, Steve Susan Anderson, Fletcher Christopher Cooper and Marianne Cox.

Others are Steven Crooke, Margaret Dye, Kenneth Ewell, Laura Ferguson, Gene Fisher, Laurie Fuller, Cindy Gadarian, Lorene Graser, Steve Hartley, Doug James, Henry Johnson, Norman Johnson, Steve Jump, Kathryn Lynch and Dorothy MacMillan.

Also, Robert McClellan, Pamela McCullough, Jane Miller, Kathein Munroe, Richard Neisser, Gary Nettles, Carol Olander, Kevin O'Leary, Michael Reehl, Jan Rinaldo, and Cynthia Speyers.

Jim Stoner, David Terry, Sharon Thompson, Angela Tosti, Judy Twilegar, Wendy Walker, Dean Wiese and Bob Williams.

Laguna Has Plans For Young Guards

Even boys ages eight through 12 can make the lifeguard scene this summer in Laguna Beach.

Youngsters with a yen for the beach can find competent instruction in all phases of beach lore, and water safety as members of the Laguna Beach Lifeguard Sea Cub Program.

The boys will learn first aid, water safety, elementary lifesaving, surfboard paddling, mat and body surfing and elementary skin diving techniques under the careful tutelage of John Cunningham and Jim Herdman, summertime lifeguards and teachers at Thurston Intermediate School. The emphasis is placed on having fun

Starting on Tuesday, July 9, at 1:30 p.m., at Main Beach Headquarters, and continuing each Tuesday and Thursday until August 13, the five week program lasts from 1:30 until 3 p.m.

Youngsters interested in the program are urged to sign up on Tuesday July 9 at the Main Beach. It is emphasized that prior experience is not a prerequisite for the Sea Cubs.

Capo Junior High Awards Given

Twenty-six different areas of student excellence were noted when the student body of Capistrano Junior High School, San Juan Capistrano, gathered for the 1967-68 school awards assembly

Principal Walter J. Spencer has released the following list of seventh and eighth graders who were honored

Citizenship Awards — Sandy Bank, Nikki Chermak, Sue Currey, Peggy Delaney, JoDee Dusek, Cynthia Hillery, Leslie Jordan, Kathryn Locke, Tracy Osenbaugh, Cynthia Pride, Cindy Ramirez, Laura Simonson, Miriam Trotter, Teresa Wallin.

Judy Wilson, Katy Stamp, Robbie Driggers, Joseph Doyle, Michael Dunham, Steve Gasparro, Russell Gordon, Dwayne Herberich, Thomas Kane, Chris Kearney, Ian Kincaid, May McBride, Toby Reschan, Bill Stoddard and Rao Threadgill.

American Legion Citizenship Awards — Mike Dunham and Cynthia Hillery.

American Legion History Awards — Sandra Moore, first place, Cynthia Hillery, second place, and Margaret Delaney, third place.

D.A.R. Citizenship Awards — Tom Kane and Cynthia Pride.

D.A.R. History Awards — Sandra Bank, medal, Margaret Delaney, medal, and Susan Hartshorn, certificate.

Physical Fitness — Cynthia Hillery, Karen Ludvigson, Therese Rhyne, Lorna Taylor, Laura Burnham, Sharon Bentley, Nancy Carson, Janet Gibson, Debbie Loynd, Jo Dee Dusek, Bambi Smith, Connie Moseman, Mary Ann Newhart, Kathy Sharke, Vickie Clepper and Mary Kay Hagerty.

Science — Sandra Bank, Janet Gibson, Martin Baker, Darul Weston, Ron Richardson, Julia Drown, Gary Allen, Martin Hichens, Chris Kearney, Russell Gordon, Cindy Pride, Karen Gunderson, Whylene Matchett, Debra Babish, Randy Fisher, Luanne Webb, Ray Eisenhauer.

Paula DePietro, Linda Lee Munroe, Terri Lester, Charles Stephenson, Laura Mourning, Jill Mango, Tom Nichols, Veronica Kutcher, Nona Brinkman, Sharon Pearson, Debra Austin, Lorna Taylor, Cindy Rark, Ben Metzleur, Judy Paar, Nancy Henderson and Dean Ross.

Music — Catherine Shive, Dwayne Herberich, John Filipoff, Teresa Fierst, Deborah Showalter, Mayrorr Olsen, Linda Lee Munroe, Martin Hichens, Kathryn Sharke, Kathryn Locke, Loretta Dodge, Lysse Black, Cynthia Johnson, Lesley Averyt and Holly Andrews.

Fine Arts — Chuck Field and Tom Sutherland.

Art — Sharon Pearson, Tom Kane, Tom Carmer, Edris Hilborn, Cari DeMar, Carol Ellert, Lisa Babcock and Wiff Shiras.

History — Ernest Peck, Sandra Moore, Robin Ripple, Kate Stamp and Cindy Sparks.

Communication Skills — Miriam Trotter, Mike Dunham, Peggy Delaney, Sandra Peebles, Sally Pinon, Ofelia Gonzalez, Debbie Knoeferl, Frank Prano, Tom Belford, John Farr and Joe Doyle.

Student Government — Nancy Henderson, Debbie Robertson, Sandra Bank, Steve Gasparro, Angie Steffenson, Rick Paquette, Bambi Smith, Miriam Trotter, Patty Staggs, DeeDee Hamro, Cindy Bewn and George Ysles.

Social Sutdies — Deborah Sorensen, Tim Hoffman, Laura Burnham, Bob Sasely, Deborah Beeson, Cam Foster, Pat Brown, Tom Terry, Diane Brunet, Nick Maddocks, Kitty Hall, Steve Hinkle, Peggy Delaney, Carol Bortfeld, Tracy Osenbaugh, Mario Mainero, Mark McCartin, Laurie Luitiens, Bill Prano and Frank Prano.

History — Richard Danson, Lesie Jordon, Nikki Chermak and Diane Rinehart.

Spanish — Mark Gammel, Reynalda Rios, Debbie Sanchez and Flavio Garcia.

English — Peggy Delaney, Laura Fleming and Bruce Buttyan.

Reading-Spanish-English — Deborah White, Ana Rodrigues, Susan Scott, Debbie Lloynd, Peggy Delaney, Vicki Ashly, Leslie Jordan, Tracy Osenbaugh, Kathy Sharke and Ron Richardson.

English — Rob Driggers, Ian Kincaid, Mark Manning and Brian Peter.

Home Economics — Nona Brinkman, Pam Cardello, Gina Brown, Susan Currey, Cindy Sparks, Peggy Delaney, Cynthia Hillery, Gay Llewellyn, Katie Stam, Sue Sterling, Debbie Zark, Cindy Ramirez and Moira Jamieson.

School Newspaper — Jo Dee Dusek, Cynthia Hillery and Joe Doyle.

History-Physical Education — Margaret Delaney, Judy Wilson, Vickie Clepper, Kim Hamilton, Rao Threadgill and Kitty O'Brien.

Reading — Debbie Zark, Catherine Hall, Debra Babish and Karen Linzy.

Home Economics — Lorna Taylor, Karalee Richter, Julie Drown, Debbie Sanchez, Delma Brown, Ruth Cope, Valina Sorenson, Laurie Lautman, Debbie Zark, Camilla Foster and Debra Austin.

History — Martin Baker and Nancy Calhoun

Spanish — Mario Mainero, Edris Hilborn, Tracy Osenbaugh, Cindy Hillery and Wes Lobo.

Urban Crisis Meet Topic

BERKELEY — A working committee was formed today to plan a major conference of California educators on how to deal with the urban crisis and its rural counterpart and to assure equal access to education at all levels.

The meeting, called by UC President Charles J. Hitch, included representatives from 13 educational associations and from nearly all of the state's public and private schools and colleges.

The committee will confer at length with leaders of minority groups and seek nationally prominent experts to join in the three day conference planned for the fall.

Hoag Aide At Meeting

Steven D. Schumacher, supervisor of the department of radiology at Hoag Memorial Hospital in Newport Beach will attend the 40th annual convention the American Society of Radiologic Technologists this month in Los Angeles.

Formerly cardiovascular technologists at the University of Washington Hospital, Seattle, Wash., Schumacher has held office in both the California Society of Radiologic Technologists and the of the American Society of Radiologic Technologists.

If the car isn't as sharp as the deal, why bother?

See your Chevrolet dealer. He'll give you both. You save not only on the car, but on the extra equipment too. Pick an Impala, say, equipped with a 250-hp V8, Powerglide and whitewalls. You get year-end savings on every car, extra savings on all kinds of extras—now at your Chevrolet dealer's.

CHEVROLET

GM MARK OF EXCELLENCE

Impala Sport Coupe

Here's why our competition is happy the model year is almost over.

It's been awfully tough on other cars in Impala's field this year. You can understand that. What can other dealers say when somebody wants the roomiest car? (That's an Impala 4-Door Sedan. According to the *Automotive News* Study, the big Chevrolet is roomier than any other car in its field.)

What can they say to questions like "Where's the ignition warning buzzer; the Hide-A-Way windshield wipers; the flush-and-dry rocker panels; the Magic-Mirror acrylic lacquer finish; the Body by Fisher quality?" (Only Impala's got them in its field.)

And what can they say when somebody specifies a speed warning indicator, or light monitoring system? Or wants the lowest priced full-size sport coupe, for instance? (You see, putting you first keeps us first.)

What else can they say? Help!

Nobody can help you like your Chevrolet dealer. CHEVROLET

You get the biggest year-end savings just where you'd expect to.

ANAHEIM SAVINGS

announces its

47th anniversary

We extend an invitation

TO YOU IN HELPING US CELEBRATE THIS FESTIVE OCCASION

Help us celebrate our **47TH ANNIVERSARY** of savings service in Orange County. You are cordially invited to sit for a free charcoal portrait, courtesy of Anaheim Savings. Visit any of our three offices and a renowned artist will sketch your portrait, or if you prefer, stop by and watch the artists at work.

Join us for a cup of coffee or punch and while you are here...Why not open a new savings account or add to your savings, we will be happy to transfer your account.

If you are unable to visit us in person, phone or write and we will gladly send you information to open or transfer your savings account.

FREE CHARCOAL PORTRAIT

JULY 1st thru 10th

ANAHEIM SAVINGS AND LOAN ASSOCIATION

ANAHEIM 187 W. Lincoln Ave. PR 2-1532 | BREA 770 S. Brea Blvd. JA 9-4971 | HUNTINGTON BEACH 411 Main Street LE 6-6591

OFFICE HOURS: MONDAY thru THURSDAY 9 - 4 — FRIDAY 10 - 6

FREE CONVENIENT PARKING AT ALL 3 LOCATIONS

FEDERAL HOME LOAN BANK SYSTEM INSURED BY FSLIC UP TO $15,000

History on March

POLICE CHOPPER—Aircraft Division of Hughes Tool Co. lent helicopter to patrol beach and parade route.

The annual Huntington Beach Fourth of July Parade is nearly as old as the century is long.

In the 64 years since the first block long march of Independence Day celebrants dragged balking horses up muddy Main Street from muddy Ocean Avenue, the festivity has thrilled millions of oldsters, youngsters and everyone in between.

The 1968 parade, the largest so far with over 2,700 participants, treated 150,000 Beach residents and visitors to a three dimensional picture page of American History.

Gaily decorated floats brimming with chanting Indians or perhaps courtly ladies and gentlemen from America's colonial period inched along the two-mile downtown route.

Spaced among the eight divisions were military and civilian bands, equestrians bridled or bedecked in silver or Spanish lace, the clowns, the fire engines, drill teams, celebrities and a police chief.

John Seltzer, Huntington Beach Police Department chief, has been in 31 consecutive Independence Day parades.

"You should have seen my first," he said slyly. "It was 1937 and we had only 7 men in the department." Now, Seltzer added, he feels understaffed with a 1968 department total of 127.

GOLD BRAID — (Left to right) Army Lt. Col. Charles E. Steele, Mrs. Steele, Brig. Gen. James A. Feeley, USMC, Mrs. Creighton Cook and Capt. Cook, USN, review a military contingent.

FIFTY CENTS EACH — New Yorker Mrs. Mary Rich buys helium filled balloons for her grandchildren from street vendor Irvin Grace at 64th Independence Day parade.

YOUNG FLY FLAGS — Youngsters with a big dose of patriotism are (front row) Gordon Lawitzke, 6; Geri, 6, Becky, 3, and Marcie Cox, 7, who think it's a great day to wave the Flag.

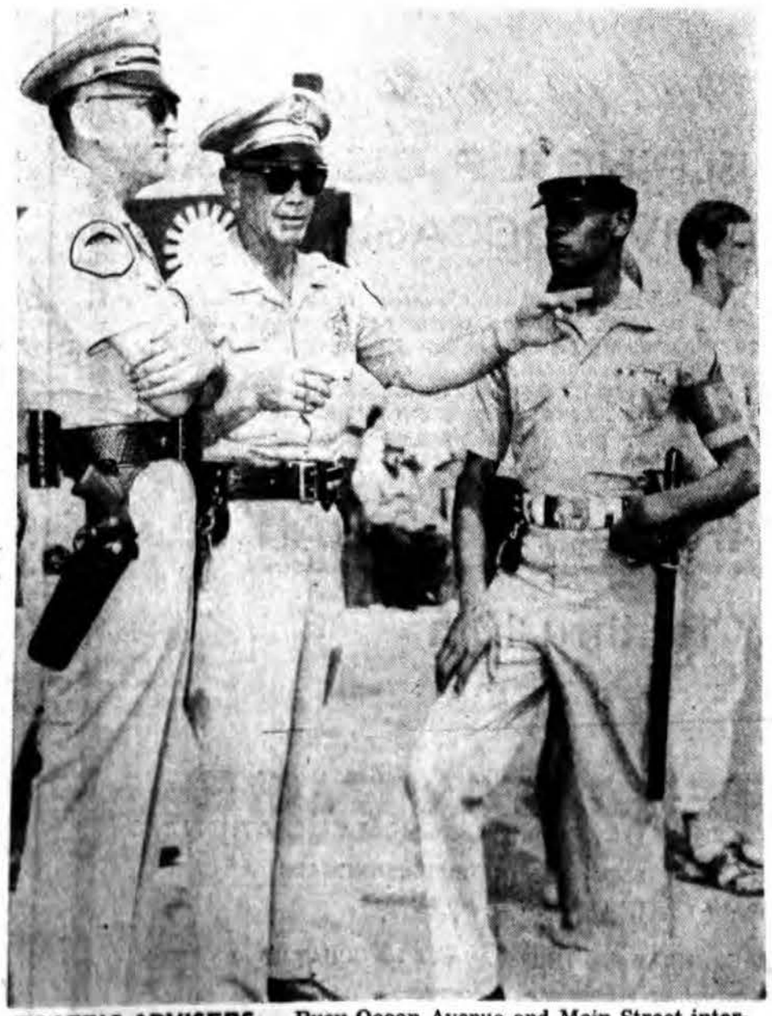

TRAFFIC ADVISERS — Busy Ocean Avenue and Main Street intersection is directed by Lt. Paul Darden (left), Officer Marty O'Reilley and Marine Sgt. Joseph Funckes.

JOHN BIRCH PARADERS — Approximately 1,000 members of the John Birch Society, dressed in mourning, startle paradegoers with their silent procession. Crosses bear the names of U.S. servicemen killed in action in South Vietnam.

Promoted by Voit

Bart K. Brown, 30, of Corona del Mar has been appointed vice president in charge of sporting goods manufacturing, purchasing and industrial relations of W. J. Voit Rubber Corp. He joined AMF Voit as a research and development department technical assistant and in 1965 was transferred to sporting goods sales as Southern California district manager.

Your Money's Worth

How to Minimize Tax

Editor's NOTE: Now that the income tax surcharge has become a fact of life, it's time to learn just how much you will have to pay and how to avoid overpayment. Financial columnist Sylvia Porter, working in cooperation with Leon Gold, chief tax expert of the Research Institute of America, answers these questions in a three-part series titled "How to Minimize Your Tax Increase." It begins today.

Of course you are thoroughly aware that your paycheck and profits soon will be hit by a 10 percent income tax surcharge, to be applied from April 1, 1968 for individuals and from Jan. 1, 1968 for corporations and to last through June 30, 1969.

This means that the surcharge for the millions of calendar year individual taxpayers will actually be only 7½ percent for 1968.

BUT YOU'RE the rare exception indeed if you know the fine points of the new law at this stage and have even the vaguest notions about how to minimize the impact of the tax increase on your pocketbook or cash register.

Here, therefore, are key facts and guides for you, compiled in collaboration with Leon Gold, chief tax expert of the Research Institute of America.

— If, as an individual, your regular income tax for 1968 comes to less than $734 on your 1968 tax return which you will file next April, you must find your surcharge in official tables supplied by the Treasury and add it onto your regular tax. You are required to use the tables even though a separate multiplication of your tax by 7½ percent for 1968 might come out to a few pennies less.

— **IF YOU ARE** among the calendar year individuals with regular taxes of $734 or more, when you prepare your 1968 return, you must figure out your surcharge for yourself by multiplying your regular tax by 7½ percent for '68, and add that onto your regular tax.

As an illustration, say you file a 1968 joint return and show a tax of $673 before figuring the surcharge. A surcharge of 7½ percent of $673 would be $50.48. But since your regular tax is below $734, you must use the tables. The Treasury table applying to you is no. 3 (married persons or surviving spouse filing a joint return). This shows a surcharge of $51 applicable to a tax of $673, giving you a final tax of $724.

But you say you are a married man with a regular tax for 1968 of $2,500. Your surcharge is 7½ percent of $2,500 or $187.50. You must do the multiplying yourself because your tax is at the $734 or more limit.

— **IF YOU ARE** a low bracket individual taxpayer, you are either exempt from this surcharge or you pay less than the full amount. There is no surcharge for single individuals with $1,000 or less of taxable income; married couples with $2,000 or less; heads of household with $1,500 or less.

— If you have an income just above these amounts, a special transition provision will prevent a sudden tax hike for you. This provision gradually removes the exemption as your income rises beyond the exempt level. It applies to a single taxpayer with a taxable income between $1,000 and $1800; a married taxpayer with an income between $2,000 and $3,760; a head of household with a taxable income between $1,500 and $2,780.

You will find these limitations and the "notch" provision worked into the official tax tables so that you won't have to do your own figuring to arrive at your surcharge.

AS AN illustration, say you are single and your tax from the regular optional tax tables — and before the surcharge — comes to $211. Your surcharge is in the new surcharge table 1 (single person, other than head of household, and married person filing a separate return). This will show a surcharge due of $10 instead of the $15.83 which would be due on a straight 7½ percent. Your final tax is $221.

— If your pay is subject to withholding, your withheld amount will generally be increased by roughly 10 percent.

As an illustration, say you are married, earn $200 a week and have four exemptions. Your weekly withholding will be increased from $23.20 to $25.60, cutting your take-home pay by $2.40.

MANY OF YOU may be under-withheld for 1968 and have to pay an additional final tax or get a smaller-than-expected refund when you file your 1968 return in 1969. The reason is that while your withholding is increased by about 10 percent, it applies for only about half of 1968. This produces roughly a 5 percent increase in taxes prepaid through withholding this year — or 2½ points less than than 7½ percent surcharge for the year 1968.

— If you are an individual who files a declaration of estimated tax, you will have to reflect the surcharge in your payments or declarations due on or after Sept. 16, 1968.

If you are basing your estimate on your prior year's taxes, you must increase it to reflect the surcharge in order to avoid penalty for underpayment of tax.

Next: More key guides on applying the surcharge.

PAIR PROMOTED BY ATLANTIC RESEARCH
Earl Newton Billy F. Auvenshine

Atlantic Promotes 2 Assistant Managers

Two Harbor Area men have been promoted to assistant general managerships with the Missile Systems Division of Atlantic Research Corp., Costa Mesa.

Earl B. Newton of Newport Beach, formerly director of the program management department, is now assistant general manager for systems engineering and management, responsible for administration and technical direction of all division programs.

A graduate of the Universities of Texas and Michigan, he joined the firm in 1962 as assistant project manager.

Billy F. Auvenshine of Corona del Mar will take over as assistant general manager for operations. He will be in charge of quality assurance and the manufacturing department, of which he was formerly director.

Another University of Texas graduate, he joined Atlantic Research Corp., a division of the Susquehanna Corp., in 1967 from Philco-Ford Aeronutronic, where he was plant manager at the Anaheim facility.

Javelin Keeps Pace With Race Champion

By CARL CARSTENSEN

Keeping pace with a well established competitor, especially a defending champion, is no easy assignment in any area of sports.

Yet this precisely is what American Motors Corporation's new Javelin has accomplished since going racing in the 1968 Trans-American Sedan Championship series.

In the five races since its competitive debut at Sebring, Fla., in March, Javelin has matched defending Trans-Am titlist Mustang in piling up manufacturer's championship points.

Dating from Sebring's 12-hour endurance run, Javelin and Mustang each have accumulated 22 points on the basis of a 9-6-4-3-2-1- point-formula for finishes in each event.

Javelin's racing team, as does its factory-supported competitors, enters two cars in each Trans-Am race. Yet only the car highest in the standings at the finish is awarded points.

George Follmer, of Arcadia, who finished second at the recent Trans-Am at Bridgehampton, N.Y., and Peter Revson, of New York City, are the Havelin team drivers.

The season Follmer and Revson have placed Javelins second on two occasions, third in two other events and fifth in the Trans-Am group at Sebring.

Since the three-hour Trans-Am race at Tulsa, Okla., May 12, Javelin has finished no lower than third among the factory sedans in the over 2-liter category.

That span covers four races and Javelin has totaled 20 manufacturers points to 18 for Mustang. In the overall seasonal standings, Camaro tops the list witth 51 points to 31 for Mustang and 22 for Javelin. Both Camaro and Mustang have run one more race than Javelin.

★ ★ ★

CHRYSLER-PLYMOUTH SETS SALES MARK

Chrysler-Plymouth Division today reported that sales of 86,431 new cars gave it its best June, best quarter and best six months in history.

It marked the third consecutive quarter of record retail deliveries and extended to ten the Divisions unbroken chain of record sales months.

In the first half of calendar 1968, just concluded, the division exceeded its previous best performance for a like period by 62,547 units with sales of 494,763 Plymouths, Chryslers and Imperials.

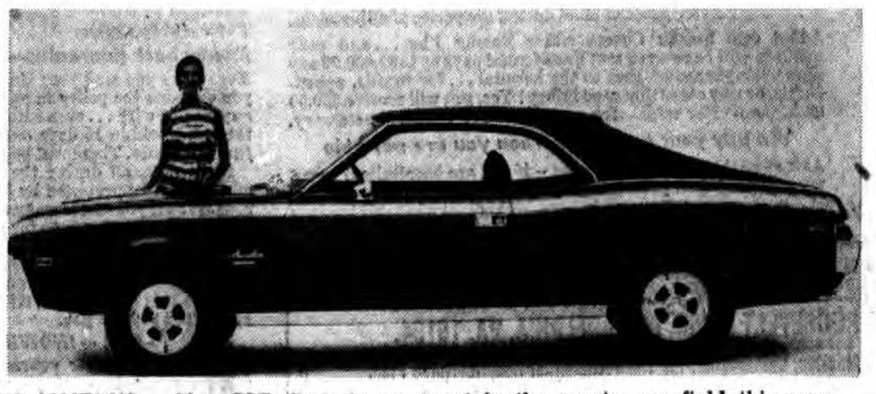

'68 JAVELIN — New SST, first time entrant in the sporty car field this year, holds its own in Trans-American Sedan Championship series. Street model of SST comes with wide rally stripe and 343 Typhoon V-8 engine.

Sharp Named Sales Director

Allan Sharp of Newport Beach, formerly vice president of American Plant Protection Co. has been appointed director of sales for the William J. Burns International Detective Agency for Southern California, Arizona and Clark County, Nev.

Aerojet Turns Loss to Profit

LOS ANGELES (UPI) — Aerojet-General Corp. today announced earnings of $4,088,000 for the six-month period ended May 31.

This compared to a loss for the same period a year ago of $4,832,000. Sales for the period this year were $213,604,000 compared with $218,106,000.

Everything Rising

Economy Enters Into New Phase

By JOHN CUNNIFF

NEW YORK (AP) — Speaking economically, this month may be remember as much more than the midway point in a booming but troubled year. A year or so from now we might also recall it as the beginning of a new economic phase.

As this economy enters the second half, or the new phase, consumers are spending heavily and debt is rising. Joblessness is only 3.5 percent of the labor force, but credit is costly, prices and wages are rising, and taxes are rising too.

Although the defects and needs of the urban economies are being exposed as never before, the problems and imbalances of the rural and farm economies are great also: farm expenses are high or rising, while prices received are slipping.

OUT OF BALANCE

In general, the economic boom, now more than seven years old, is so badly out of balance that prices are rising at the rate of four percent a year. And many of these rising household costs are where they can't be avoided: in rents, medical and dental care, food, clothing.

Already the economic indicators, those statistical arrows that point to future events, have begun to tilt downward, anticipating a slowdown because of a promised $6 billion cutback in government spending and a 10 percent surcharge on personal and corporate incomes, scheduled to begin this month.

Gradually, as money is taken out of the economy, the rate of unemployment should begin to rise, perhaps reaching more than 4 percent of the labor force in the next six months or so. This is one of the painful ironies of any slowdown.

SPENDING

Wage increases likely will continue at a rate of 6 percent or so for a matter of months but will become increasingly difficult to obtain. Consumer spending may drop even though, hopefully, price increases will moderate and credit costs drop.

By early next year it may well be a brand-new economy — perhaps even threatened with recession — one that will permit the new president to issue with some degree of credibility that old battlecry: Let us begin.

There is a good chance the new president will find his constituents clamoring for more expansiveness in the economy, for more jobs, for lower taxes and perhaps even for a bit more government spending.

Although this may be a new phase of the economic boom, or even the end of it, the excesses and defects of the past seven years aren't likely to be forgotten. Fundamental changes are being considered.

CRITICISM

As the great speculative binge in the stock market shows signs of ending, the stock market itself appears to be facing a long period of examination and criticism of its methods, in part the result of excesses.

Beginning this week investigators will probe into the commission system under which brokers are paid. Later the trading habits of mutual funds might be scrutinized. One result may be to expose to the public methods which the financial community long has felt to be private.

Actions of the Federal Reserve Board, a semi-independent agency of government that can raise or lower interest rates and therefore slow or spur the economy, seems also to be attracting critical attention.

RECESSIONS

The Fed, which played major roles in directing the economy over the length of the present boom, was accused this week by Sen. William Proxmire (D-Wis.), of deepending recessions for 30 years and with often fanning inflation.

Describing a forthcoming report by the Senate-House Economic Committee, Proxmire said "this report breaks sharply with Congress' traditional 'hands off the Fed.' It tells the Fed to adopt a constant and moderate monetary policy and instructs them to tell us whenever they depart from it."

Whatever the net results of economic policy over the next six months, or the examination of it over the past seven years, the signs are becoming clearer that a phase is ending.

Class Consumer Market New Bait for Companies

NEW YORK (UPI)—The first thing the head of a diversified company needs to know is that markets are composed of people who have more money to spend today than ever before in history, says John Hampton Hickman, new chairman of Seilon, Inc., of Toledo.

Hickman took over Seilon this spring from Edward Lamb, the Toledo industrialist who waged a spectacular proxy fight a few years ago to win control of Seiblering Rubber Co., then sold off the tire business and created Seilon out of the remainder of the company.

"The class market has become a mass market for the first time in history," said the youthful Hickman, who left a Wall Street career with McDonnell & Co. as a specialist in international financial operations (he studied Chinese at Yale as preparation to specialize in Asian finance and business) to take over Seilon.

"The manager of a diversified company should trim his sails and set his course in the light of this fact. He should put the company into operations to take advantage of this new high profit, rapid growth class consumer market, leaving the older, lower profit margin business to companies better able to handle them."

If this sounds as if Hickman is dubious about the long term prospects of many of the conglomerates being put together rapidly in American business today, he is.

"I don't believe in the conventional conglomerate theory, which is of European origin," he said. "I believe a diversified corporation ought to have a definite unity, either of product compatibility, technical and managerial capability or felicitous financial opportunities."

Hickman said James Ling's "redeployment" tactics by which a number of the companies acquired by Ling-Temco-Vought, Inc., subsequently are returned to autonomy with a substantial minority of public shares is a recognition of the fact that a tightly controlled conglomerate may soon run into dangerous managerial problems.

Hickman has moved very fast since taking over Seilon. He sold off the company's one-sixth interest in Copolymer Rubber & Chtmical Corp. of Baton Rouge for $5.5 million. Since Seilon no longer manufactures tires it no longer needs a big supply of synthetic rubber.

He merged two Canadian divisions in the wire and cable and metal fence business. He began arrangement to exchange common stock for outstanding preferred. He moved Seilon's Thomoson sugar harvesting machinery business from Louisiana to Nebraska and merged it with the very profitable Lockwood farm machinery division, which makes a potato harvester among other things.

He also has set in motion a "redeployment" of Lockwood, by which 20 percent of the company will be sold to the public. And he has completed some new financing arrangements.

What will Seilon buy from now on out?

"I'm not sure what business we'll buy but of one thing I am sure, we will think of customers in the high margin class market first of all," he said.

I See by Today's Want Ads

- There is an opening for an energetic young man who is interested in black and white photographic printing.
- You can fish and ski in this 20' Trimaran 2-100 HP Mercury outboard!
- 1960 Jaguar Mark IX with right hand drive. A recent import with a service history since new!
- Where you can find baby furniture to prepare that room for the new arrival!
- Here's a beautiful Everette solid walnut upright . . . good action and tone.

Are You Getting These Benefits?

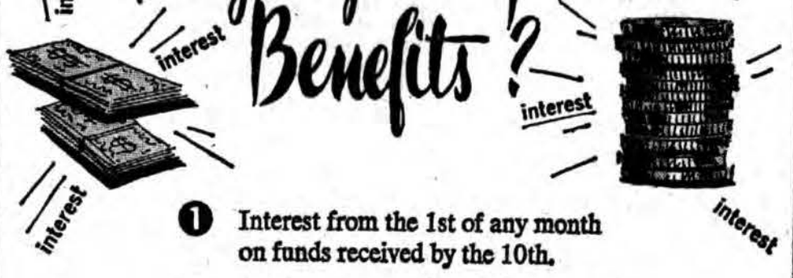

1. Interest from the 1st of any month on funds received by the 10th.
2. Interest from date of receipt after the 10th.
3. Interest to date of withdrawal on funds left 3 months or longer if account remains open until quarter's end.

If not...

IT'S TIME TO CHANGE

Transfer your account TODAY!
Easy to do...just call or come in.

WHERE you save DOES make a difference.

HIGHEST INTEREST IN THE NATION PAID ON INSURED SAVINGS

5.13% per annum when current rate of 5% is compounded daily and maintained for one year.

5.25% per annum on certificates of $1,000 held for 3 years.

ASSETS OVER $425,000,000.00

MUTUAL SAVINGS AND LOAN ASSOCIATION

CORONA DEL MAR

2867 East Coast Highway • Telephone 675-5010

Head Office: 315 East Colorado Boulevard • PASADENA, California 91109

IN COSTA MESA ONLY

FREE

SAFE DEPOSIT BOXES FOR

Accounts of $1,000 or more

PLUS

COSTA MESA OFFICE 1510 Bristol St. South Coast Town Center

HUNTINGTON SAVINGS AND LOAN ASSOCIATION

Orange Coast Daily Pilot Readers: Special INTRODUCTORY OFFER brings you as much as

$10,000.00 EXTRA INCOME WHENEVER YOU OR YOUR FAMILY GO TO THE HOSPITAL

★ **Pays in addition to all other coverage you have—including Medicare**

★ **Pays up to $10,000.00 tax free cash for each hospital stay**

★ **Pays you cash benefits that increase each year...to a maximum of $130.00-A-WEEK...at no extra cost to you!**

★ **Pays all cash direct to you (not to doctor or hospital)**

★ **No age limit—no medical examination required**

SPECIAL LOW RATES! EXAMINE POLICY IN YOUR OWN HOME—MONEY BACK IF NOT 100% SATISFIED!

ACT NOW—YOUR ENROLLMENT FORM MUST BE MAILED BY MIDNIGHT, SATURDAY, AUGUST 3, OR IT CANNOT BE ACCEPTED

One out of two families will have someone in the hospital this year! It could be you – or some beloved member of your family tomorrow... next week... next month. Sad to say, very few families have anywhere near enough coverage to meet today's soaring hospital costs. These costs have tripled in just a few short years. They are expected to double again in the few years ahead.

Stop for a moment. Think how much a long stay in the hospital will cost you or a loved one. How would you ever pay for costly, but necessary, X-rays, doctor bills, drugs and medicines? What would you do with your pay check stopped, but living expenses still going on the same as ever? The same rent, phone, food, all the day-to-day expenses that never stop.

What is the average breadwinner to do? We believe we have the answer in the famous Presidential Extra Cash Plan that

... Pays you $100.00 a week tax-free cash when you go to the hospital.

Now, Presidential's economy plan enables you to enjoy this protection. Mail the Enrollment Form. We will send you the actual policy to look over at home. No rush. No agent will call or phone you. Take 15 days to decide. Show the policy to a friend, a family adviser *first*. You lose nothing if you don't want the policy. But if you *do* want it, you're entitled to Presidential's special low rates described below. So *low*, you'll find you get protection at a price that's just a fraction of what you'd expect to pay.

Your cash benefits increase each year — at no extra cost to you!

Your cash benefits automatically rise year after year. You get peace of mind so you don't have to worry about rising costs. Your protection automatically increases $3.00 a week each year. The first year you get $100.00 a week. You get $103.00 a week in the second year. $106.00 a week in the third year. $109.00 a week in the fourth year. By the eleventh year, your policy will be worth a full *$130.00 a week* in benefit payments... at no increase in cost to you! This generous cash reserve protection will belong to you for as long as you keep the policy. You can see that your insurance will be worth much *more* than the present "face value" of the policy. Certainly, our increased payments to you will help keep pace with rising costs – and best of all...

...The increasing benefits come to you at no extra cost. You still pay the regular low Presidential premium!

What other Plan protects you like this today? What other Plan keeps protecting you against rising living costs in the years ahead without increasing your premiums? And that's not all. This special Presidential Extra Cash Plan (#HP 18L-1067)...

PAYS Up to $10,000.00 CASH for each accident or illness, starting the very first day in the hospital.

PAYS $100.00 A WEEK CASH — if you need a full-time registered nurse when you come home from the hospital — up to 50 weeks.

PAYS $1,000.00 EXTRA CASH for accidental death.

PAYS Up to $2,000.00 CASH for accidental loss of limbs or eyesight.

PAYS $100.00 A WEEK CASH for each pregnancy, when you go to the hospital, assuming both husband and wife have been enrolled in the Family Plan With Maternity.

PAYS Up to $5,000.00 when a child goes to the hospital for any accident or illness when you are enrolled in the Family Plan.

PAYS you cash benefits that increase each year... to a maximum of $130.00-A-WEEK... at no extra cost to you

NO age limit — no medical examination required

IF YOU ARE 65 OR OVER YOU WILL COLLECT IN ADDITION TO MEDICARE

Why are smart folks over 65 now hastening to protect themselves with the Presidential Extra Cash Plan in *addition* to what Medicare will do for them?

Even though Medicare is a great boon to folks over 65, it will not, of course, pay *all* the bills that quickly pile up as a result of illness or accident.

Regardless of your age, you still need additional health protection.

We have designed this plan as the *important addition* to what you receive from Medicare – or any other health insurance you may have. Remember, all checks will be sent directly to you (not to the doctor or hospital), to give you that "extra" help just when you need it most. Use the tax-free cash any way you see fit. And you will be glad to know the checks will be *big ones!* In addition to what you receive from Medicare, Presidential pays you $70.00 a week... EVEN FOR 100 WEEKS if necessary! *You can receive as much as $7,000.00 for each illness or injury when hospitalized!*

... Pays you $100.00 a week CASH for a registered nurse at home.

Yes, in addition to the $100.00 weekly checks we send you during your hospital stay, we pay you an extra $100.00 a week if the doctor says you need a full-time registered nurse to take care of you at home.

How comforting it is to know that – after your stay in the hospital, if you've been there three days or more, you can return home to recuperate and yet not be a burden to your loved ones. Yes, if your doctor says you need a registered nurse full time within 5 days after you come home, we'll send you checks for *$100.00 a week* – for as long as you need the nurse – even up to *50 weeks*. It's like having a reserve of $5,000.00 cash to draw on when you need it. These benefits *also increase* each year by $3.00 a week. Another exceptional feature you have with Presidential...

... Pays you $100.00 a week cash maternity benefits

Ordinary hospital insurance may take care of part of your expenses when you go to the hospital to have a baby. But what policy can you think of that gives you cash to buy all the things you need for the new baby? Now, if both husband and wife are insured in the wonderful *Family Plan With Maternity* for the entire period of the pregnancy, you get extra cash to use any way you want. If a pregnancy, childbirth or even miscarriage puts you in the hospital for one day, five days, 10 days – *as long as necessary* – you get $100.00 a week for every day of your confinement, up to 100 weeks.

All these added cash benefits.

Yes, in addition to $100.00 a week for hospitalization or $100.00 a week maternity benefits and $100.00 a week for a registered nurse at home... you get all this:

Added cash benefits: $1000.00 cash to your family if death occurs within 90 days from any accidental injury. Think of how handy the cash can be in time of loss. It can take care of burial expenses without burdening your loved ones.

Added cash benefit: Up to $2,000.00 cash for accidental loss of limbs or eyesight, when the loss occurs anytime within 90 days of the accident. The loss of a limb or eyesight is a terrible thing. Nothing can replace the loss, but a check for $1,000.00 or $2,000.00 will bring greater peace of mind during the period of adjustment.

Added cash benefit: Choose *either* Family Plan... and your children will be covered too! Presidential pays up to $5,000.00 any time your youngster goes to the hospital... for tonsils, appendicitis, or *any other* illness or injury! Yes, you will receive $50.00 cash, week after week – for as many as *100 weeks*, if necessary.

We pay your premiums when you are not able

As a special consideration to you – if you are hospitalized just 6 weeks or more, all premiums that come due while you are still in the hospital after this period will be paid by Presidential. And your protection continues as if you were paying the premiums yourself! Then if you leave the hospital and must return for the same condition before you have resumed full normal activities for 90 days, Presidential will again PAY ANY PREMIUMS WHILE YOU ARE IN THE HOSPITAL – *TO A MAXIMUM OF 100 WEEKS* per confinement! This means you pay no premiums, yet your full protection remains in force – *you collect up to $10,000.00 for each confinement!*

THIS LIMITED ENROLLMENT OFFER ENDS SOON
Amazing Low Rates — Money-Back Guarantee

You can now have your first month's protection at the special low rates listed below! But you must act *immediately*. Your request for this wonderful Income Protection Plan must be mailed on the convenient form below NOT LATER THAN MIDNIGHT of the date in the Enrollment Form.

This midnight expiration hour *cannot be extended*. If your enrollment form is mailed later, *it cannot be accepted*.

These are the ONLY exclusions!

Your Presidential policy covers every conceivable kind of sickness or accident except conditions caused by war or any act of war; mental disorders; intoxicants and narcotics; pregnancy except as provided under the maternity benefit provision; and expenses resulting from any sickness or injury you had before the Effective Date of your policy... during the first 2 years only.

This last item is a real help if you *already* have a health problem. If you are sick *before* you take out this policy, you will *still* be covered for that condition after the policy has been in effect for 2 years. Of course, meanwhile every *new* condition is *immediately* covered.

How can these bargain low rates buy so much?

You can buy ordinary insurance at any time and pay the regular rates, if you wish. But Presidential can now provide you and your entire family with $100.00 a week tax-free Income Protection at special low rates only because we enroll a large number of people at one time – *direct by mail!* This highly efficient "Mass Enrollment" method cuts costs to the bone – *and the savings are passed on to you!*

Make your decision carefully

Think how costly a hospital confinement will be. Imagine paying for those indispensable x-rays, doctor bills, medicines and drugs that are *not* covered by your present insurance.

Would you be able to afford the quiet and privacy of a private room and a private nurse, should you so desire? Or a telephone to keep in touch with loved ones? Or the rental of a TV set to help pass the lonely hours? Who would pay your bills that keep on coming in at home? Many folks have lost their life savings, their cars, even their homes trying to meet such expenses. And no one knows whose turn it will be next.

Why you must act before the deadline date shown in the enrollment form — just a few days from today

Why must you act before the deadline? Because, as mentioned above, we must receive *your* Enrollment Form *the same time as all the others* in order to pass on to you the savings that come from processing *many* policies *at one time*.

We mail you the policy as soon as we receive the Enrollment Form. When the policy arrives, examine it in the privacy of your own home. Take all the time you need. It's a very short document, and you'll be pleasantly surprised to discover there is NO FINE PRINT. Then – *show it, if you wish, to someone you trust*. Perhaps your lawyer, accountant, or banker. Better still – *show it to your own insurance man... even though he may very well be working for another insurance company!* If he is a personal friend, he has your best interests in mind. So you can believe him when he tells you there is no better bargain available anywhere – at any price!

Money back guarantee—in case you change your mind

Even after you mail your Enrollment Form below... even after you examine the policy in your own home and talk it over with anyone you wish... even after all this you are still free to return the policy within 15 days *and every penny you paid will be refunded at once*. There will be no obligation whatever.

Meanwhile, all during the 15 days you are making up your mind—you'll be protected by $100.00-A-WEEK extra cash benefits just as if you had already said "yes." That's right, you will be fully covered all this time for any accident which puts you in the hospital, even if you finally decide to return the policy.

However, after you've seen the policy for yourself, you will surely agree that this is a tremendous value and you'll want to continue this $100.00-A-WEEK extra cash protection under the Plan that's best for you.

PLAN I — INDIVIDUAL(S) ONLY PLAN:

If you want to cover yourself – or yourself and one or more adult dependents (including your spouse) – then this is the Plan for you. Each person must be 18 or over, and shall pay (per person) the rate applicable to his or her age.

THESE ARE YOUR LOW RATES
Enclose first month's premium according to age and plan selected.

Age at Enrollment	Monthly Premium
18-39	only $3.95
40-49	only $4.95
50-59	only $5.95
60-74	only $6.95
75 and over	only $8.95

SAVE EVEN MORE (up to 20%!) by paying at quarterly, half year or yearly rates, sent with policy.

PLAN II — FAMILY PLAN WITH MATERNITY

This plan is for the family that is still growing. To the total of the monthly premium for the adults to be insured, just add $5. This entitles you to all maternity benefits. It also covers all your unmarried, dependent children between the ages of 3 months and under 19 years who live at home. Future dependent children will be covered when they reach 3 months of age and without any additional charge.

PLAN III — FAMILY PLAN WITHOUT MATERNITY

This plan is for the family that is no longer growing. To the total of the monthly premium for the adults to be insured, just add $3. This covers all your unmarried, dependent children between the ages of 3 months and under 19 years who live at home.

NOTE: The regular Monthly Premium shown here (for your age at time of enrollment) is the same low premium you will continue to pay; it will not automatically increase as you pass from one age bracket to the next. Once you have enrolled, your rate can never be changed because of how much or how often you collect from us – or because of advanced age – but only if there is a general rate adjustment, up or down, on all policies of this type in your entire state.

Act now—"later" may be too late!

TIME IS PRECIOUS! Act quickly! (No salesman will call.) Get your enrollment form into the mail *today* with your first month's premium according to the plan you choose. Remember, you must be completely satisfied or your money will be refunded. But you must act right now. Remember, once you suffer an accident or sickness, it's TOO LATE to buy protection at *any* cost. That's why we urge you to act today – *before* anything unexpected happens.

THESE 22 QUESTIONS AND ANSWERS

Tell you how Presidential's COST OF LIVING INCOME REPLACEMENT HEALTH AND ACCIDENT PLAN gives you the protection you need — at amazingly low cost!

1. **How much will my policy pay me when I go to the hospital?**
The full amount! You are paid $100.00-A-WEEK cash every single week. And it starts the very first day you are in the hospital. (If you are over 65, you are paid $70.00 a week, in addition to any Medicare benefits you receive.)
2. **Will I be paid if I am hospitalized for less than a full week?**
You certainly will... regardless of whether you are in the hospital for as short a time as one day... or as long a time as a week, month, year or more.
3. **Does this Plan pay me from the first day of hospitalization?**
Yes! You receive full cash benefits of $100.00 a week starting the very first day you enter the hospital. The coverage begins when we receive your first premium – that is the day you are covered for any accidents. Sickness coverage begins 30 days after the effective date of the policy.
4. **How much do I receive for a Registered Nurse at Home?**
$100.00-A-WEEK for up to $5,000.00 after you have been hospitalized for 3 days or more, and your doctor has you employ a full-time registered nurse within 5 days after you leave the hospital. Ten years from now it will have increased to $130.00 a week in benefits... at no extra cost to you!
5. **Are there any accidental death benefits?**
Yes. $1,000.00 cash is paid to your estate when death occurs any time within 90 days of an accident.
6. **Will I be paid extra if I lose a limb or eyesight?**
Yes. Presidential pays $1,000.00 for complete accidental loss of one hand or one foot or sight of one eye; $2,000.00 for loss of both hands or both feet or sight of both eyes... when dismemberment occurs anytime within 90 days of the accident.
7. **How much do we receive for pregnancies?**
If you have the Family Plan With Maternity, you receive $100.00-A-WEEK for each pregnancy, childbirth or miscarriage that results in hospital confinement when both husband and wife are enrolled under this plan for the entire period of pregnancy.
8. **Suppose I am paid benefits for any sickness or accident. What happens if I am again hospitalized for the same condition?**
Don't worry. You still collect $100.00-A-WEEK for a total of 100 weeks. And if you have already resumed full normal activities for just 90 days, it's considered a new confinement, and you can collect for an additional 100 weeks. Of course, any new condition is covered immediately for a full 100 weeks.
9. **How may I use these benefit payments?**
You may use them in any way you wish — for hospital and doctor bills, rent, food, household expenses, or anything else. This is entirely up to you.
10. **May I apply if I am over 65?**
Yes, you may. Folks any age are welcome to apply—there is no age limit! Members over 65 are paid $70.00 a week plus all Medicare benefits.
11. **Can I collect from Presidential even if I carry other insurance?**
Of course. This plan will pay you in addition to whatever you may receive from any other policies, including Medicare for folks over 65.
12. **Why do I need this Presidential Plan in addition to my other hospital and health insurance?**
While hospital costs have tripled in recent years, very few people have tripled their insurance. The chances are one in seven that you will need money to take care of all your other expenses, as well as your hospital bills. Your Presidential checks are rushed to you by air mail to use as you see fit.
13. **What benefits do my eligible, dependent children get?**
If you choose a Family Type Plan, your dependent eligible children, ages 3 months to under 19 years, would receive 50% of all the cash benefits of the Plan (excluding Waiver of Premium).
14. **May I add future dependent children to my policy after it is in force?**
Yes, indeed, if you have the FAMILY PLAN WITH MATERNITY. Just notify us when they are 3 months old and they will be covered without evidence of insurability and without any additional charge.
15. **Will my protection be cancelled because I have too many claims?**
No, definitely not! Presidential guarantees never to cancel your protection because you have too many claims or because of advanced age. We also guarantee never to refuse to renew your policy unless the premium is not paid before the end of the 31-day grace period, or unless renewal is declined on all policies of this type in your entire state. (Of course, if deception is used in making application, the policy may be ineffective.)
16. **Will my rates be raised as I grow older or if I have too many claims?**
No matter how many claims you have, or regardless of how long you keep your policy, your rate will remain the same as it was for your age when you applied. Presidential guarantees never to adjust this rate unless the rates are adjusted on all policies of this type in your entire state.
17. **What is not covered by this policy?**
The only conditions not covered are those caused by: mental disorders; intoxicants and narcotics; expenses resulting from any sickness or injury you had before the policy Effective Date (during the first 2 years only); act of war. EVERYTHING ELSE IS COVERED—including pregnancy when both husband and wife have been enrolled in the FAMILY PLAN WITH MATERNITY for the entire period of pregnancy.
18. **What are the requirements for membership in one of the Presidential Plans?**
You must not have been refused any health, hospital or life insurance; and, to qualify during this enrollment period, you must enroll before midnight of the date in the coupon.
19. **Why is this offer good for a limited time only?**
Because, by enrolling a large number of people at the same time, underwriting, processing and policy issuance costs can be kept at a minimum—and we can pass these savings on to you.
20. **Besides the savings, are there other advantages to joining Presidential during this enrollment period?**
Yes, there certainly are. A very important one is that you do not need to complete a regular application – just your brief form in the lower left hand corner of this page. Also, during this enrollment period there are no other requirements for eligibility – and no "waivers" or restrictive endorsements can be put on your policy!
21. **Can other members of my family take advantage of this special offer?**
Yes, as long as they can meet the few requirements listed under Question 18.
22. **How do I get the policy for examination with money-back guarantee?**
Just fill out your brief enrollment form and mail it with your first month's premium to The Presidential Life Insurance Company of America, 11401 Roosevelt Blvd., Philadelphia, Pa. 19154.

The Presidential® Extra Income Plan

The Presidential Life Insurance Company of America (Home Office: Chicago, Illinois) carries full legal reserves for the protection of all policyowners and is LICENSED BY THE STATE OF CALIFORNIA.

LICENCED BY THE STATE OF CALIFORNIA

ENROLLMENT FORM – MONEY BACK GUARANTEE

COMPLETE AND MAIL WITH YOUR FIRST MONTH'S PREMIUM. I ENCLOSE $_____
See rate table at right of this form

THE PRESIDENTIAL LIFE INSURANCE CO. OF AMERICA
11401 ROOSEVELT BLVD., PHILADELPHIA, PA. 19154.

Application to: The Presidential Life Insurance Company of America, Chicago, Ill., for The Presidential Hospital-Nurse Plan.

NAME (Please Print) MR. MRS. MISS _____ (First / Middle Initial / Last)

ADDRESS _____ (Street or RD #)

CITY _____ STATE _____ ZIP _____

DATE OF BIRTH _____ (Month / Day / Year) AGE _____ SEX Male ☐ Female ☐

OCCUPATION _____

I also hereby apply for coverage for the members of my family listed below: (DO NOT include name that appears above.)
Please list additional dependents on separate page.

	NAME (Please Print)	RELATIONSHIP	SEX	DATE OF BIRTH Month	Day	Year	AGE
1							
2							
3							
4							
5							

Select Plan Desired (Check one only) ☐ I—Individual(s) Only Plan ☐ II—Family Plan With Maternity ☐ III—Family Plan Without Maternity

Do you carry other insurance with this Company? (If "Yes" please list policy numbers.) _____

To the best of my knowledge and belief neither I, nor any person listed above, have been refused any health, hospital or life insurance ■ I understand that I, and any person listed above, will be covered under this Policy for any injury or sickness I (we) had before the Effective Date of the Policy but not until it has been in force for a continuous period of two (2) years; and that this Policy shall not be in force until the Effective Date shown in the Policy Schedule.

Signature X _____ Date _____

HA17L-1067

MAIL ENROLLMENT FORM BEFORE MIDNIGHT SATURDAY, AUGUST 3, 1968 #HP-18L-1067

Fashion Goes To Festival

Staff Photos by Richard Koehler

PAGEANT OF FASHIONS —What to wear when visiting the Festival of Arts in Laguna Beach? This question is easily answered with the help of Buffum's, Fashion Island and three lovely models. Perhaps daytime art browsers will want to vie with exhibits for attention dressed in leather fashions like (above, left to right) Carol Cade of Huntington Beach and teenager Jan Rinaldi of Newport Beach. Carol is eye-catching in an antique leather tunic poncho with a side buckle closing worn with matching leather slacks and over a pale blue washable crepe turtleneck shirt. The same leather is worn by Jan. Her A-line skirt is topped by a leather sleeveless vest which she wears over a turtle-neck wool sweater. Model Pat Straight of Laguna Beach (at left) looks like a living picture as she gets ready to make her entrance into Irvine Bowl for the Pageant of the Masters with escort William Martin, former Laguna Beach mayor and a festival director. She wears an embroidered lace short evening dress fashioned with long slender sleeves of fluted organdy and sashed in dove grey velvet. At right she studies a mosaic of "The Last Supper" in a white wool knit pleated skirt with a navy jacket striped in red.

STYLE EXHIBITED — Warm, sunny days are sure to be enjoyed by art lovers touring the grounds during the festival's six-week run Friday, July 12, to Saturday, Aug. 24, and organdy, such as the grey and white fashions worn by Jan Rinaldi and Carol Cade (at left, left to right) are sheer summer perfection. Jan, a senior at Corona del Mar High School, chooses a delicate white organdy shirt to wear with its dirndl skirt of grey and white polka dots. Linen and organdy is Carol's dress and jacket costume. It features a white organdy shirt and charcoal grey pleated skirt and may be worn with a plae grey sleeveless jacket. Ready to do lots of hiking around the festival's park-like setting to see all the displays and many forms of art including paintings, ceramics and even jewelry, Pat Straight and Jan (at right, left to right) choose comfortable pant suits. Following the path of her favorite Guru, Pat tops her white linen pants with a sharp yellow tunic jacket styled with the popular Nehru collar. Her young companion looks sporty in a glen plaid haberdasher pant suit which includes sailor pants and a Nehru jacket worn over a yellow long sleeved turtle - neck shirt.

Chere Amie Photo

MRS. CARLAN TAPP
Long Beach Home

Newlyweds Honeymoon In Pacific Northwest

Wearing a traditional tiered lace gown featuring a cathedral length train, Nancy Ellen Vick exchanged her wedding vows with Carlan Jay Tapp last Saturday.

The bride, daughter of Army Maj. (ret.) and Mrs. Gilbert M. Vick of Huntington Beach, was given in marriage by her father. Conducting the double ring ceremony in the Westminster Presbyterian Church were the Rev. Dale Robinson and the Rev. Wendell Greenley.

Miss Nellana Tapp, the bridegroom's sister, served as maid of honor. Complementing her shocking pink A-line crepe gown was a bouquet of long-stemmed roses. Bridesmaids Mrs. Diane Wyzard and the Misses Margaret Williams, Beverly Hicks and Trudy Messmer wore identical gowns of pale pink and carried rose bouquets.

Flower girl Dawn Wyzard was attired in pink dotted swiss.

Attending the bridegroom, son of Mrs. Jay E. Tapp of Long Beach and the late Mr. Tapp, was Robert King best man. Ushers were Richard Brown, Kenneth Polly, Robert Harvey and William Vick, the bride's brother.

Dean Wyzard was ring bearer.

Following a reception in the church hall, the newlyweds departed on a wedding trip to the Pacific Northwest and when they return they will make their home in Long Beach. Assisting during the reception were the Misses Gayle McGowen, Lynn Argue and Elaine Adkins.

The bride is attending California State College at Long Beach, where she is majoring in home economics. The bridegroom attended Long Beach City College and CSCLB.

Special guests at the wedding were Mr. and Mrs. Earl M. Weaver of Houston, Tex., the bride's godparents, and Mr. and Mrs. Earl Thomson of Holliday, Mo., the groom's grandparents.

Business Women

Mrs. Dolores Cronin, 536-6077, will take calls regarding membership and meeting location of the American Business Women's Association. The clubwomen gather the third Wednesday of the month at 6 p.m.

Walking Billboards

Fashion Fits Politics

By JEAN SPRAIN WILSON

NEW YORK (AP) — A presidential campaign ago, an oversized button, a breast banner or a paper hat was enough for a candidate wishing to use fashions for his message.

But this year, women are expected to be walking billboards, advertising their political allegiances from the bands of their hats to the bows on their toes.

As candidates have entered the arena — or withdrawn — various aspects of the fashion industry have frantically begun — or stopped — production of head scarves, fabrics by the yard, aprons for kaffee klatches, midihemmed hostess gowns and miniskirted doorbell ringing dresses, as well as an assortment of jewelry including rings, pins, charm bracelets, cuff links and earrings.

All bear either the insignia, initials or portraits of the man favored for the highest national office.

Some are figments of enterprising merchandisers. A lingerie manufacturer who had produced a line of white night gowns with the initials of candidates across the fronts had to withdraw his LBJ number and hastily substitute an HHH version.

"To keep his name before the public in every way," as pop art collector Mrs. Robert C. Scull put it, boosters of Sen. Eugene J. McCarthy recently opened a boutique in New York called McCarthy's Mart.

Among the McCarthyana are $100 campaign buttons for evening wear studded with diamonds, rubies, and sapphires, as well as recorded poetry.

Not yet ready to come off the Bunsen burner is a boutique in Washington, D.C., for Hubert H. Humphrey to be called The Pharmacy because the vice president almost wound up filling prescriptions in a drug store.

In nonpartisan fashion, enterprising Frankie Welch opened the Campaign Flying Boutique, so-called because she delivers her products at almost a moment's notice by air freight.

After having designed an H-line hostess dress for female supporters attending the announcement of Humphrey's candidacy, Miss Welch was immediately consigned to create an official dress for the National Republican Convention.

By brochure women supporters of Richard M. Nixon have been offered a $20 dacron and cotton hostess dress of red and blue with a Nixon thunderbolt insignia emblazoned across the front.

The Gov. Nelson A. Rockefeller camp favors paper fashions because hemlines may be adjusted with scissors to suit a lady's fashion fancy or her age, a spokesman explained.

South Laguna Selected

Couple on Honeymoon

A lawn wedding at her parents home was selected by Bonnie Ann Brown and Kenneth Eric Charlton of Newport Beach.

They exchanged vows and rings before the Rev. Dr. Morris Robinson of St. Mark Presbyterian Church. Parents of the newlyweds are the Elmer L. Browns of Santa Ana and the A. F. Charltons of Riverside.

Miller Photo

MRS. CHARLTON
New Bride

The bride donned a sheer white dacron embroidered gown. Her fingertip illusion four-tiered veil was topped by a dacron bow encrusted with pearls and she carried a dozen red roses in a white ruffled basket.

Miss Jane Ann Charlton, the benedict's sister, was maid of honor and Robert S. Currier was best man. Ushers were Lawrence E. Brown, the bride's brother, Chris Hart and Steve Webber.

Assisting at the reception were Sandy Smith of La Jolla at the guest book, Jane Brown, and Kathy Webber.

The newlyweds are honeymooning in South Laguna for the summer and will make their home in Pittsburgh where the bridegroom will enter Carnegie-Mellon University for his PhD.

The bride is a graduate of UCLA and attended UC, Santa Barbara and Irvine. Her husband attended Northwestern University where he affiliated with Phi Gamma Delta and graduated magna cum laude from UCI.

Hour Marvel

9326 SIZES 10½-22½
by Marian Martin

Sew it in ONE HOUR one morning, wear it in the afternoon! Just two main pattern parts — polish it off with bright binding. Hurry, send!

NEW Half Sizes 10½, 12½, 14½, 16½, 18½, 20½, 22½. Size 14½ (bust 37) takes 2⅛ yds. 45-in.

SIXTY-FIVE CENTS in coins for each pattern — add 15 cents for each pattern for first-class mailing and special handling; otherwise third-class delivery will take three weeks or more. Send to Marian Martin, the DAILY PILOT, 442 Pattern Dept., 232 West 18th St., New York, N.Y. 10011. Print NAME, ADDRESS with ZIP, SIZE and STYLE NUMBER.

Las Olas Buzzing

A buzz session with members expressing their likes and dislikes prior to the beginning of a new term will be conducted when members of Las Olas Toastmistress Club of Huntington Beach presents an accent on progress at 7:30 p.m. Wednesday, July 10, in the Sunside Clubhouse.

Mrs. Calvin Olcott will present a workshop on duties of the working committee chairmen and Mrs. Joseph Nebelsky will preside in place of Mrs. Rowan Adams who is a delegate at the international convention taking place in Canada.

Area women interested in obtaining more information regarding Las Olas, dedicated to vocalization, inspiration and poise, are invited to contact Mrs. Nebelsky, 962-4548, or Mrs. Gary Giles, 545-2671.

Tri Deltas Preparing July Menus

The home of Mrs. William P. Campbell will be the luncheon scene Wednesday, July 17, when Newport Harbor Area Alumnae of Delta Delta Delta gather at 11:30 a.m.

Tickets are $2 and reservations may be made with Mrs. Paul Du Bois, 548-3535, before July 13.

Mrs. Ronald Ward is chairman and committee members are the Mmes. John Hewitt, Glen Askew, Douglass Newcomb, Campbell and Du Bois.

Kids Like to 'Ask Andy'

Hawaii Selected For Honeymoon

Carol Lynn Norton of Costa Mesa became the bride of Thomas William Rimmer during an evening ceremony in Christ Lutheran Church, Costa Mesa.

The Rev. Luthar Tornow performed the double ring nuptials for the daughter of Mrs. Donald Trunick of Palos Verdes and Philip C. Norton of San Diego and the son of Mrs. William Henry of Huntington Beach and the late Mr. Rimmer.

Given in marriage by her father, the bride selected a silk organza over peau de soie gown and English illusion veiling appliqued with chantilly. She carried a bouquet of phalaenopsis, baby's breath and lilac shaded stock.

Miss Terri Mulvihill of Tustin was maid of honor and Miss Mary Hirschman of Brentwood and Miss Colleen Posson of Reseda were bridesmaids.

They donned light blue floor length gowns and held bouquets of baby's breath and lilac shaded spring flowers.

The benedict asked Fred Boyd of Huntington Beach to stand as best man. Ushers were Willard Mears and Charles Norton, both of Costa Mesa. Other attendants were David, Douglas and Dennis Henson.

Costa Mesa Golf and Country Club was the setting for the reception. Among the 150 guests attending were Fred Greta of Havilah, the bride's grandfather; Mrs. Jessie Norton of Costa Mesa, her grandmother, and Mrs. Louise Blanchard, the bridegroom's grandmother.

Guest book attendants were Mrs. Mears and Mrs. Charles Norton.

Following a honeymoon in Hawaii, the newlyweds will be making their home in Newport Beach.

Park Avenue Photo

MRS. T. W. RIMMER
Newport Home

The former Miss Norton is an alumna of Newport Harbor High School and attended California Western University. The benedict is an alumnus of Huntington Beach High School and was a student at Orange Coast College.

Sale*

ELLEN CARTER
LADIES HABERDASHER
226 MARINE AVE.
BALBOA ISLAND

ELLEN CARTER
LADIES BOOTERY
219 MARINE AVE.
BALBOA ISLAND

*Annual Summer Sale

CLEARANCE

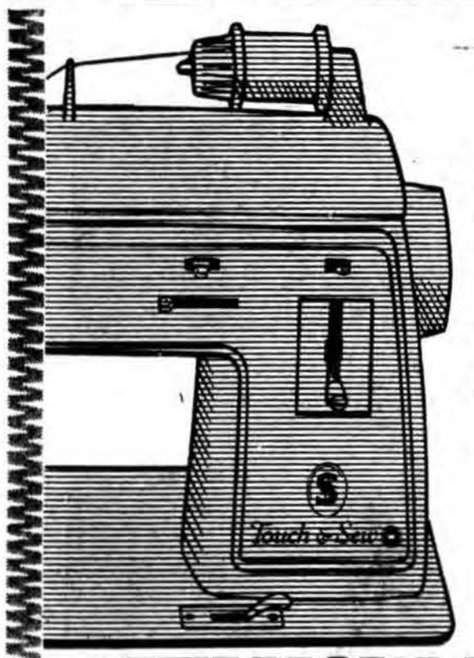

WE'RE SELLING OUR BEST SALESMEN!

Our Floor Samples and Demonstrators, of course! They were used to demonstrate to customers the superior quality of SINGER* products. Now, to clear them out, we'll slash prices.

Sale Ends July 13th

BUY NOW AND SAVE On Floor Samples, Demonstrators & Discontinued Models

SINGER* sewing machines including famous TOUCH & SEW* sewing machines!
CHOOSE Consoles! Desk Models! Portables!
SHOP EARLY for best selection. Some one of a kind.

SINGER

BUENA PARK — 8330 On The Mall — TA 8-7540 — Buena Park Center
ANAHEIM — 515 N. Loara — 535-1126 — Anaheim Center
GARDEN GROVE — 9931 Chapman — 530-4010 — Orange County Plaza
LA MIRADA — 15024 S. Luitweiler — LA 1-3532 — La Mirada Center
COSTA MESA — 2300 Harbor Blvd. — KI 9-1195 — Harbor Center
HUNTINGTON BEACH — Edinger at Beach — 897-1041 — Huntington Center
SANTA ANA — Downtown — 305 W. 4th St. — KI 2-3945
COSTA MESA — Bristol & Sunflower — 540-2633 — South Coast Plaza

*A Trademark of THE SINGER COMPANY

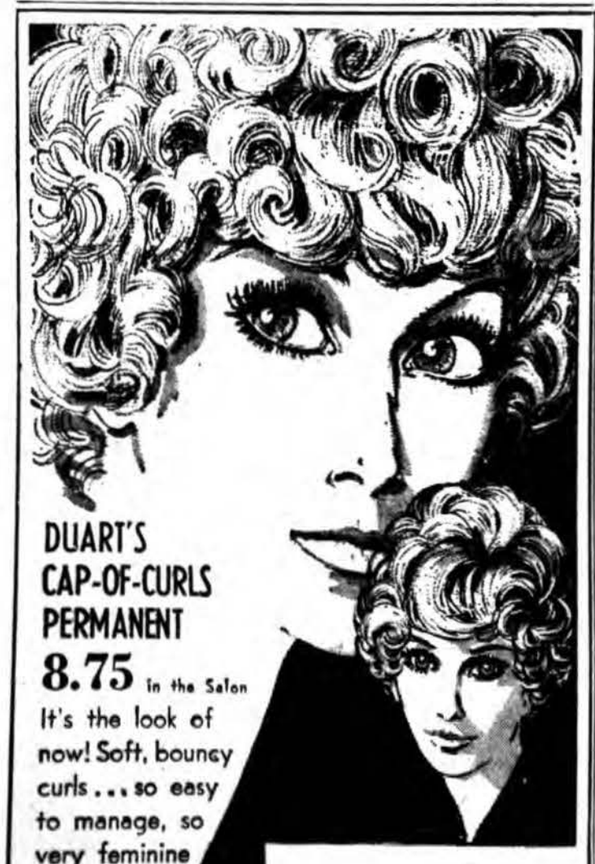

DUART'S CAP-OF-CURLS PERMANENT
8.75 in the Salon
It's the look of now! Soft, bouncy curls . . . so easy to manage, so very feminine . . . so very YOU! Price includes style and cut.

In our Studio, stylists will create this curly, pretty look for you. Permanent and cut, 13.50.

The Broadway
Beauty Salon, 601
phone: Huntington Beach: 892-3331
Newport: 714 644-1212

Open Every Sunday & Evening
PERMA TRESS
BEAUTY SALONS
WITH OR WITHOUT APPOINTMENT

Ordinarilly 25.00

BRECK
PERMANENT WAVE

Breck's Fabulous "Surpass" Perm — You can be sure of your Breck Controlled Perm . . you'll love the diffence quality makes . . . Come in today or tonite with or without appointment.

15.95

COMPLETE: STYLED CUT — SET — & STYLED COMBOUT

BRECK $5.00 COUPON This coupon good for $5.00 refund on Breck 'Surpass Permanent wave offer $5.00 BRECK
Good until withdrawn . . . only at Salons listed below.

GARDEN GROVE	Orange County Plaza	530-4750
	Eastgate Center	892-1163
ANAHEIM	Ball Brookhurst Center	PR 2-7516
	1221 N. Euclid	PR 2-2803
HUNTINGTON	5 Points Center	VI 7-1063
BEACH	Sprindale Center	897-8593
COSTA MESA	Harbor Center	KI 9-0757

ACHIEVEMENTS BLOSSOM — Gardening enthusiasts who are members of the Huntington View Garden Club, Huntington Beach, honored new officers and award winners during an installation luncheon. Deciding on the proper placement of her achievement award is Mrs. V. R. Tomlinson (left) who is being advised by Mrs. John J. Mahoney, president; Mrs. William G. Roberts, secretary, and Mrs. Richard W. Edmonsen, treasurer (left to right).

Catholic Nuptials For Linda Small

Sts. Simon and Jude Catholic Church was the setting for the morning wedding of Linda Ruth Small, daughter of Mr. and Mrs. Theodore R. Small of Huntington Beach, and Terence William Newlin, son of Mr. and Mrs. N. P. Newlin of Glendale.

Performing the double ring nuptials was the Rev. John Gini.

The new Mrs. Newlin selected a floor length cage style silk organza gown with alencon lace at the bodice and on the train. A floral headpiece caught an English silk illusion cathedral length veil, and she carried orchids surrounded by baby's breath and stephanotis.

Miss Donnalee Grosh of La Canada was maid of honor, while Miss Maren Small and Miss Mary Helen Newlin, the newlywed's sisters, were bridesmaids.

They donned daffodil yellow gowns with matching yellow veils and hats. All carried bouquets of Scottish belles, spider chrysanthemums and fern.

Miss Julie Lynn Becker, the bride's niece, wore a white eyelet pinafore over an ankle length yellow dress for her role as flower girl.

Asked to stand as best man was Douglas Newlin of Montrose, the benedict's brother. Ushering guests to their seats were David Small of Santa Ana, the bride's brother; Vincient Newlin of La Crescenta, the benedict's cousin; Loren Brucker, Ontario, and Dennis Marxen and Fred Vogel, both of Seattle.

About 150 friends and relatives congratulated the couple during the reception in the Huntington Continental Clubhouse. Mrs. Small attended the guest book.

The newlyweds will reside in Santa Ana following their honeymoon at Lake Tahoe.

The bride is a graduate of Crescenta Valley High School and attended the University of California, Santa Barbara and the University of Washington.

The bridegroom is an alumnus of St. Francis High School, La Canada and was a student at the U of W where he was a member of the varsity football team and Beta Theta Pi. He will attend California State College at Long Beach for his senior year.

MRS. TERENCE WILLIAM NEWLIN
Lake Tahoe Wedding Trip

Horoscope

Libra: Don't Wander Afield

TUESDAY
JULY 9

By SYDNEY OMARR

"The wise man controls his destiny . . . Astrology points the way."

ARIES (March 21-April 16): Full moon accents career, ambitions, ability to fulfill obligations. There should be communication from relative or close associate — this helps you make vital decision.

TAURUS (April 20-May 20): Emphasis placed on long journey, also on journeys of the mind. Means your basic philosophy could undergo change, perhaps due to different environment. Domestic adjustment is imminent.

GEMINI (May 21-June 20): Best to check papers, leases, agreements. You may lack required element. Be cautious. Now is time to get files in order. Some who make promises may not be in position to fulfill them.

CANCER: (June 21 - July 22): You desire beauty, harmony, but today there is opposition. Play waiting game. Listen and observe. Obtain hint from GEMINI message. Check partnership agreement.

LEO (July 23-Aug. 22): Full moon position stresses work, health, basic details. Pleasant surprise is due from one who appears ultrashy. Be discreet. Play cards close to chest.

VIRGO (Aug. 23-Sept. 22): Accent on dealing with those at a distance. Means this could be busy day where calls, messages are concerned. Stress original approach. Don't feel tradition is necessarily right.

LIBRA (Sept. 23-Oct. 22): Might be wise to stick to familiar ground. Don't wander too far afield. Something of importance may occur close to home base. Know this and plan accordingly.

SCORPIO (Oct. 23-Nov. 21): Minor disagreement with friend should not be blown out of proportion. Stick to facts, issues. You could benefit from special, social gathering. Be friendly, gracious.

SAGITTARIUS (Nov. 22-Dec. 21): Money is emphasized. Full moon falls in part of chart dealing with financial gain. If thorough in approach, you emerge definite winner — go to it.

CAPRICORN (Dec. 22-Jan. 19): Full moon in your sign today coincides with chance to cement relations with key people. Stress personality. Be direct, forceful. Display confidence. Cycle high. Go after what you need.

AQUARIUS (Jan. 20-Feb. 18): What previously was secret could be exposed. This could work in your favor if diplomatic. Don't force issues. Those you want to impress will come to you. Your cycle is moving up.

PISCES (Feb. 19-March 20): Review desires. Some things you thought you wanted may now appear nonessential. Avoid any degree of self-deception. Study maneuvers of associates. Find the reason why.

IF TODAY IS YOUR BIRTHDAY you are attracted to medicine, are capable of helping people solve their problems. Currently, you can successfully wait for beneficial results. There is no need to rush.

GENERAL TENDENCIES: Full moon position indicates that important persons may be considering retirement.

To find out who's lucky for you in money and love, order Sydney Omarr's booklet "Secret Hints for Men and Women." Send birthdate and 50 cents to Omarr Astrology Secrets, the DAILY PILOT, Box 3240, Grand Central Station, New York, N.Y. 10017.

Gardeners Plant Now For Busy Fall Season

New officers shared honors with award winners when members of the Huntington View Garden Club conducted an installation luncheon in Marina High School, Huntington Beach.

Serving during the coming year will be the Mmes. John J. Mahoney, president; Ernest Franklin, vice president; Richard W. Edmonsen, treasurer, and William G. Roberts, secretary.

An achievement award was presented to Mrs. V. R. Tomlinson, and Clyde Womper of Fountain Valley was given the green thumb award for his knowledge of gardening and planting problems.

Dark during July and August, the club will resume its lecture series in the fall. Plans for a garden tour and a flower show also are being made.

The Huntington View Garden Club is a branch of the Woman's National Farm and Garden Association which has members throughout the United States. In addition to contributions to a Mexican orphanage, the three California clubs presented a scholarship award to Golden West College.

'Tenpins' To Topple

An evening of bowling will provide entertainment for members of the Holy Eucharist Institute, Westminster, following a short business meeting Tuesday, July 16.

Plans for the event were announced by Mrs. Antonio Rodrigue, chairman, during the group meeting conducted recently in the Knights of Columbus Hall.

Convention reports were given by president, Mrs. Michal Reid and Mrs. John Hill; Mrs. Austin Aker, an institute member, was re-elected to her third term as grand director during the Sacramento convention.

Hostesses for the social portion of the evening meeting included the Mmes. Hill, Wilbur Martin, Roland Champagne, Thomas Becker, Gerald Cennamo and Tony Margis.

What's Doing

MARY DAY, 642-4321

TODAY

Huntington Beach TOPS Pound Pinchers — Allen School, 7 p.m.
TOPS Harbor Lighters — Harper School, Costa Mesa, 7:30 p.m.
Sa-rong 2 Gain TOPS Club — Smith's Elementary School, Huntington Beach, 7:30 p.m.
Newport Beach Job's Daughters, Bethel 157 — Masonic Temple, 7:30 p.m.
Harborlites Chapter, Sweet Adelines —College Park School, Costa Mesa, 8 p.m.
Overeaters Anonymous — Anderson School, Westminster, 8 p.m.
Court Stella Maris 1448, Catholic Daughters of America — St. Joachim's parish hall, Costa Mesa, 8 p.m.
Alpha Alpha Xi Chapter, Beta Sigma Phi — Location is available by calling Mrs. Cloyd Herzog, 897-8546, 8 p.m.

TUESDAY

Camp Fire Girls' Leaders — Community Methodist Church, Huntington Beach, 9:30 a.m.
Costa Mesa Senior Citizens — Community Recreation Center, Orange County Fairgrounds, 11 a.m.
Soroptimist Club of Huntington Beach — Francois restaurant, 12:15 p.m.
Altrusa Club of Newport Harbor — Mesa Verde Country Club, 6:30 p.m.
La Leche League — Location is available by calling Mrs. H. W. Moore, 545-4359, 7:30 p.m.
Overeaters Anonymous — Laguna Hills, Leisure World, Clubhouse 2, 8 p.m.
Beta Sigma Phi, Tau Tau Chapter of Laguna Beach — Location is available by calling Mrs. Ken Martin, 494-1964, 8 p.m.
Harbor Star Chapter 568, Order of Eastern Star — Seafaring Masonic Temple, Newport Beach, 8 p.m.
Delta Theta Tau, Mu Eta Chapter — Location is available by calling Mrs. Floyd Ball, 548-6020, 8 p.m.
Orange Shores Medical Assistants' Association — Location is available by calling Mrs. Marjorie Humber, 644-2273, 8 p.m.
Newport Harbor Emblem Club — Elks Lodge, Newport Beach, 8 p.m.

WEDNESDAY

Soroptimist Club of Newport Harbor — Caspian restaurant, Costa Mesa, noon.
TOPS Sea Sirens — Killybrooke School, Costa Mesa, 7 p.m.
Huntington Beach TOPS Beach Babes — Recreation Center, Huntington Beach, 7 p.m.
Las Olas Toastmistress Club of Huntington Beach — Surfside Clubhouse, Huntington Beach, 7:30 p.m.
Overeaters Anonymous — Bear Street School, Costa Mesa, 8 p.m.
Women's Division of Junior CofC — Location is available by calling Mrs. Jim Zielhing, 842-1338, 8 p.m.
Pacesetter Chapter, Children's Asthma Research Institute and Hospital — Location is available by calling Mrs. Donald Perkal, 642-0990, 8 p.m.

THURSDAY

TOP'S OO of Huntington Beach — Community Methodist Church, Huntington Beach, 9:30 a.m.
Costa Mesa Library Story Hour — Costa Mesa Library, 10:30 a.m.
Newport Harbor Grandmothers' Club — Newporter Inn, noon.
South Coast Weavers' Guild — Santa Ana Public Library, 1 p.m.
Bahia Chapter of National Secretaries Association International — Location is available by calling Mrs. Sally Fleming, 673-6360, 6:30 p.m.
TOPS Merging Mermaids — Woodland School, Costa Mesa, 7 p.m.
Trim-Vue TOPS Club of Westminster — Finley School, 7 p.m.
TOPS Merry Makers — Perry School, Huntington Beach, 7 p.m.
TOPS Waist Watchers — Circle View School, Huntington Beach, 7 p.m.
U. S. Air Force Mothers, Flight 19 — Kona Kai mobile home park recreation center, 4117 McFadden Ave., Santa Ana, 7:30 p.m.
Huntington Hills Garden Club — Location is available by calling Mrs. William Gallavan, 962-6139, 8 p.m.
American Legion Auxiliary of Laguna Beach — Legion Hall, 8 p.m.

FRIDAY

Fountain Valley Nuts to Nibbles TOPS Club — Recreation Center, Hutnington Beach, 10 a.m.
Anglers' Friday Luncheon Club — 720 W. Bay Ave., Balboa, noon.
Orange County Single Bees — Dois School, Garden Grove, 8 p.m.

Newlyweds Honeymooning

First Home in Malibu

Susan Duffield, daughter of Mr. and Mrs. Marshall D. Duffield of Newport Beach, became the bride of John Francis Gabriel, son of Mr. and Mrs. William Gabriel of New York City.

Our Lady Queen of the Angels Church was the setting for the double ring rites.

The bride wore an ivory taffeta gown covered with organza and lace and held a bouquet of butterfly orchids and stephanotis.

Miss Francy Duffield, the bride's sister, was maid of honor and Miss Mary Shirley, Miss Terry Greeley, Miss Donna Medley and Mrs. Frederick Wetzell were bridesmaids.

They wore yellow cotton dresses and held nosegays of orange and yellow carnations.

Joseph Favre was best man. Ushers were Tom O'Malley, Dennis Genova, Theodore Abbey and Marshall Duffield Jr., the bride's brother.

The Balboa Bay Club was the setting for the reception.

The bride is a graduate of Marlborough and the University of Santa Clara. She attended Occidental and the University of Southern California. Her husband is an alumnus of Fordham Preparatory School, Fordham College and Law School.

The newlyweds are honeymooning in the Pacific Northwest and Canada and will make their home in Malibu upon their return.

FIRST, FAST

Who tells you first about the best in local news? Check it out. It's nearly always the DAILY PILOT.

FIND OF THE WEEK!
PRETTY PARFAIT
You'd never guess it, but you can put these elegant parfait glasses right in your freezer. The design is a hand-etched version of the very old Bohemian vine and wreath pattern. Simply beautiful and *ours alone!*
Set of eight, **$8.95.**
BankAmericard—Master Charge, too
SLAVICK'S *Jewelers* SINCE 1917
NEWPORT CENTER 644-1380
18 FASHION ISLAND

For a set that holds week to week, add the inner body and bounce of
UpHold
Lasting Body Coif by L'ORÉAL

UPHOLD — not a set, not a permanent, but a wonderful new L'Oreal lotion that our stylists add to bring as much as 8 weeks of extra beauty, body and bounce to your hair. All it takes is just ten minutes more than your normal setting time — yet Uphold will save you hours of coiffure up-keep.

Phone for an appointment, and try Uphold next time you come in. **10.00** and **12.50**
Beauty Salon,
Manicures • Pedicures • Facials • Electrolysis
Buffums'

Newport Center #1 Fashion Island • 644-2200 • Mon., Thurs., Fri. 10:00 till 9:30 Other days 10:00 till 5:30

Buffums'
ELIZABETH ARDEN

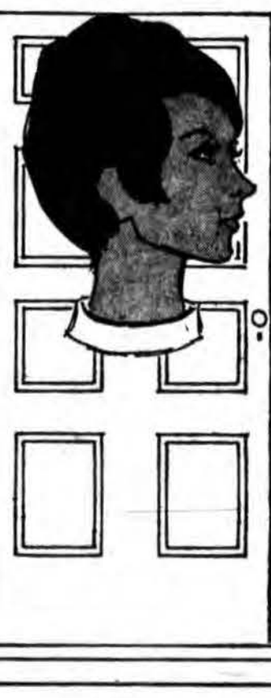

Elizabeth Arden face treatment is much more than just a facial

An Elizabeth Arden expert in Buffums' Red Door Treatment Room will help you discover delightful beauty secrets. You'll have a face treatment and emerge with a luxurious new makeup as well as a radiant feeling. Complete treatment, with makeup **10.00**
Beauty Studio,

Sears Costa Mesa Only

Sears

a beautiful **Vignette Portrait** of your child for only

1¢ for a limited time only!

per pound of child's weight

each additional child 99c

- your selection of poses
- any child up to 12 years
- no appointments . . . expert photographer will take pictures while you wait

LOCATION: Sears Infants' Dept.
Sears—Costa Mesa in South Coast Plaza
Phone 540-3333

Jeffrey Photo

MRS. RICHARD C. RAINES
Hawaiian Honeymoon

Who Should Foot the Bills?

ANN LANDERS

DEAR ANN LANDERS: The other evening my husband said to me, "Did you take your pill, dear?" I replied, "You mean OUR pill, don't you? After all The Pill is a family affair." He looked at me as if I had taken leave of my senses.

My husband is typical of the newly liberated male. To my way of thinking the American husband never did accept his share of responsibility in regard to sex and pregnancy. Now that we have The Pill the husband just plain doesn't want to be bothered with anything. The only thing on his mind is did SHE remember to take HER Pill or not?

Several months ago I read an item about a birth control pill for men. So far as I know THAT pill has never been perfected. And you can be sure it won't be since most medical research is done by men and they will shunt the responsibility off on the female as long as possible.

We women are partly to blame because we have let the men get away with it. I remember last year an unmarried career girl wrote and asked you if her gentleman friend should share in the cost of The Pill. (She was reluctant to ask him because she "didn't know him well enough to talk about money.")

So please, Ann Landers, will you help me in my crusade to liberate the female by printing this letter? FRAILTY THY NAME.

DEAR FRAIL: When a woman takes a pill it's HER pill, whether it's an aspirin, a vitamin, or what have you — so stop trying to make it a family affair, Lady.

DEAR ANN LANDERS: Our 16-year-old daughter just started to date. Last night she came in at midnight (the agreed curfew) and invited her date to come in to talk.

Her father and I sat up and visited with them until 3:30 a.m. Was this proper? He is such an intelligent lad, we really enjoyed ourselves. How, however, I wonder if perhaps we should have asked the young man to leave earlier. But how does one do this without being rude? Should he have left on his own? Please tell us what is correct. — TIME FLIES

DEAR TIME: How nice that your daughter has such interesting friends, but no boy should sit around until 3:30 a.m.

You should not have asked him to leave; your daughter should have shown him to the door — at about 12:30.

Have an understanding for future dates: Home by midnight and the boy leaves by 12:30. And may I suggest that you and your husband visit with the interesting young man some Sunday afternoon?

DEAR ANN LANDERS: Your answer to the woman who asked how to remove prune pits in company proved you don't eat out much. You said a person should put the whole prune in his mouth, eat around the pit and then transport the pit by spoon to the plate.

I don't know where you got this crazy idea but it's wrong. My mother taught us to put the prunes in our mouths and, when no one is looking, spit the pits into a napkin and put them on the plate.

One of the things I admire about you, Ann, is that you are big enough to admit it when you are wrong. I hope you will do so this time. — PROVIDENCE

DEAR PROV: I hate to take sides against your Mom, but spitting pits into a napkin and sneaking them on to the plate is not my idea of good manners.

Do you feel ill at ease . . . out of it? Is everybody having a good time but you? Write for Ann Landers' booklet, "The Key to Popularity," enclosing with your request 35 cents in coin and a long, self-addressed, stamped envelope.

Ann Landers will be glad to help you with your problems. Send them to her in care of the DAILY PILOT, enclosing a stamped, self-addressed envelope.

Aloha Welcome for Mesans

Pictured aboard the SS Lurline prior to sailing for Honolulu are Dr. and Mrs. Robert Moore of Costa Mesa. Dr. Moore is president of Orange Coast College.

the Broadway

ENTER NOW!

34th National

CHILDREN'S PHOTOGRAPH CONTEST

You can win a

$2,500.00

Shopping Spree in this store!

CONTEST SPECIAL! 7 for 4.95

One 8x10 and six wallet-size

(THAT'S MORE THAN ½ OFF THE REGULAR PRICE!)

Huntington Beach
892-3331, Extension 283
Mon. & Fri. 10 a.m. to 9:30 p.m.
Tues., Wed., Thurs. & Sat. 10 a.m. to 6 p.m.

Santa Barbara Home Chosen by Newlyweds

After honeymooning in Hawaii, newlywed Mr. and Mrs. Richard C. Raines will establish their first home in Santa Barbara.

The former Patricia O'Brien, daughter of Mrs. Marjorie O'Brien of Newport Beach, and Edward O'Brien Jr. of San Francisco became Mrs. Raines during a double ring ceremony performed by the Rev. Dr. Charles Dierenfield in St. Andrew's Presbyterian Church, Newport Beach.

Given in marriage by her uncle and godfather, Jack O'Brien of Costa Mesa, the bride wore a silk organza empire gown with venise lace accents. Her illusion veil was caught to a venise lace cape, and forming her bouquet were orchids, stephanotis and baby's breath.

Mrs. Michael Dillon was matron of honor, while Miss Francy Duffield served as maid of honor. Bridesmaids were the Misses Leslie Wheatley, Robin Luckett, Clyda Burger, Linda O'Brien, the bride's cousin, and Barbara Tanner.

All wore yellow A-line gowns with venise lace panels. Honor attendants carried nosegays of yellow and white daisies with yellow chrysanthemums. Forming the other bouquets were blue bachelor's buttons and baby's breath. Colleen O'Brien, the bride's cousin, was the flower girl.

The bridegroom, son of Mrs. Barbara Raines and Arnold Raines of Boston, asked Stuart Robinson to be his best man. Ushers were Larry Heglar, Don Brown, Brooks Escherich, Russ Childs, Warren Wright, Mike Metcalf and Dillon.

Assisting at the reception in the Newport Beach Elks Club were Mrs. Jack O'Brien, Mr. and Mrs. Gail Anderson, the bride's aunt and uncle and mike O'Brien, the bride's cousin.

Special guests attending were Mrs. Grace Hanson, the bride's great-grandmother and Mrs. Stephen Burt, the bridegroom's sister from Wisconsin.

The bride is a graduate of Corona del Mar High School and the University of California, Santa Barbara where she pledged Chi Omega. Her husband also is a graduate of UCSB where he affiliated with Phi Delta Theta. He is an alumnus of John Muir High School.

Historically Kept 'Under Your Hat'

Some Things Were Always Hidden

From ancient Egypt to the modern discotheque, from clay, papier mache and goat hair to the ultimate refinement of today, wigs always have been with us.

Wigs have been found on Egyptian mummies, and history states that the greatest temptress of the ages, Cleopatra, wore an indigo-colored wig, made of hair filled out with rope, to help charm Marc Antony. (The current Cleopatra, Elizabeth Taylor, is said to own more than 50 wigs and hairpieces.

There is evidence that the cavemen wore wigs made of animal skins; Greek actors wore wigs onstage; fashionable ladies of Rome and Carthage were much addicted to false hair, and "perukes" became an everyday article of costume when Louis XIII of France adopted the usage in 1624.

The fashion for wigs flourished at the court of Louis IV and was brought over to England by Charles II, who began in 1663 to affect a large black wig. Charles may have been the first English monarch to adopt the custom, but it is said that Elizabeth I owned some 80 auburn, orange and gold wigs to cover her thinning hair.

The fashion attained its greatest development under Queen Anne, when the long curls of men's wigs covered the back and shoulders and floated down over the chest.

One of the most interesting styles of colonial days was the "bag wig" for men. The long hair at the back of the wig was tied inside a black taffeta bag, usually with a rosette of black ribbon for decoration.

In England and France, this style was carried to such an extreme that the bag eventually covered the wearer's entire shoulders. The exaggeration at least had the virtue of protecting the wearer's clothing from the pomade and powder of the wig.

Milady's hairdress reached even more preposterous extremes in the many tiered "fontanges" of Louis XIV's court. And, Marie Antoinette is remembered for the yard-high "head" she dictated to fashion before she lost hers. English and colonial women followed the style, although they never carried it to the extremes of the French court.

In colonial days, the wig was an important badge of social rank and to defy the fashion must have taken some courage. Nowadays, it seems no women wants to defy the fashion, because wig-wearing has become as natural as putting on lipstick.

Since 1960, wig-making has become a major industry. It's estimated that 10 million women in this country alone now wear wigs, an increase of more than 900 percent in just seven years. Once the ladies saw Jackie Kennedy wear a wig with aplomb, the fashion took off like a rocket.

The rteail wig business in the United States now grosses close to $400 million.

Hairdressers have had to be re-educated in the handling of wigs. Once reserved for customers with "problem hair" or for entertainers, wigs and wig-dressing now accounts for more than half of most beauty shops' business.

FV Republicans

McDowell School, Fountain Valley, is the setting for gatherings of Fountain Valley Republican Women's Club, Federated, on the third Thursday at 7:30 p.m.

Emblem Club

Gathering for business sessions and programs are members of Newport Harbor Emblem Club the second Tuesday at 8 p.m., in the Elks Lodge, Newport Beach.

VISIT US . . .

Before the Stork Visits You

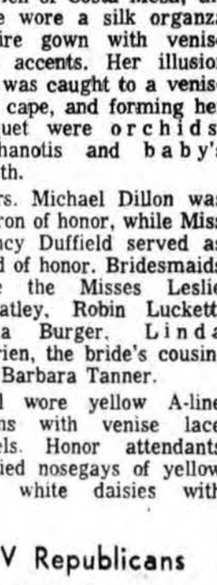

For Your Complete Maternity Wardrobe at reasonable prices . . .

CATHY'S MATERNITY SHOP

Mesa Center — 219 E. 17th St. Costa Mesa 646-5388

Richard's FINE BAKERY

Potato Bread
Delightfully moist and soft, this round loaf bread is a favorite with the kids 40c

Cheese and Onion Rolls
Puffy little rolls sprinkled with cheddar cheese & onion bits. A dinnertime favorite. 6 for 35c

Cherry Filled Danish
Our famous danish coffee cake topped with plump delicious cherries. 17c ea.

Chocolate Whip Cream Layers
Richard's own chocolate layer cake filled and frosted with mounds of whipped cream. 79c

Is your Birthday Lucky?

WIN A BIRTHDAY CAKE, FREE!
If your birthday is in August, September or October, stop in and fill out an entry . . . a decorated 2-layer cake to 5 lucky people each month.

Richard's LIDO CENTER
3433 VIA LIDO NEWPORT BEACH 673-6360

Skipper-ette Beauty Salons

COME IN and BE PAMPERED

with YOUR OWN CUSTOM HAIR COLOR

Clever people, Roux! They've produced a push-button dispenser that lets us custom-blend hair colors with the most subtle nuances — and duplicate them every time you come in! . . . your own hair color.

With Fanci-tone, the tint that covers gray completely, with a completely natural look. And conditions as it colors. And doesn't wash out. *Is there any other tint?*

ROUX fanci-tone CREME HAIR TINT

Tint, Shampoo and Set
ANYTIME (MOST CASES) $5.75

COSTA MESA, CALIF. 177 E. 17th Street, Mayfair Center, Phone 548-6647
COSTA MESA, CALIF. 2200 Harbor Blvd., K-Mart Plaza, Phone 646-4935
COSTA MESA, CALIF. 786 W. 19th Street, Phone 642-3326
ORANGE, CALIF. 1524 W. Chapman, Phone 532-2245
NEWPORT BEACH, CALIF. 3115 Newport Blvd., Market Basket Square, Phone 675-1610
FOUNTAIN VALLEY, CALIF. 17938 Magnolia, Village Center, Phone 962-3801
SANTA ANA, CALIF. 12649 Westminster, Town Center, Phone 531-7380
SANTA ANA, CALIF. 2259 No. Fairview, Fairview Center, Phone 638-3011
FOUNTAIN VALLEY, CALIF. 5027 Edinger at Euclid, Valley Center, Phone 531-2064

Sears NOW at Sears .... an ALL-NEW TIRE

Every Allstate Tire Purchase Includes:

- **FREE** Allstate Tire Mounting
- **FREE** Allstate Tire Rotation Every 5,000 Miles
- **FREE** Check of your Wheel Alignment

Now Available at Sears

STEEL CORD RADIAL TIRES

Ask any Allstate Tire Salesman about them.

ALLTATE Passenger Tire Guarantee

Tread Life Guarantee

Guaranteed Against: All failures of the tire resulting from normal road hazards or defects in material or workmanship.

For How Long: For the life of the original tread.

What Sears Will Do: Repair nail punctures at no charge. In case of failure, in exchange for the tire, replace it charging only the proportion of current regular selling price plus Federal Excise Tax that represents tread used.

Tread Wear-Out Guarantee

Guarantee Against: Tread wear-out.

For How Long: The number of months specified.

What Sears Will Do: In exchange for the tire, replace it, charging the current regular selling price plus Federal Excise Tax less the following allowance:

Months Guaranteed	Allowance
12 to 24	10%
27 to 39	20%

33 Month Guarantee
SUPER GUARD

4-Ply Nylon Cord with These Extras . . .

- ✓ **Extra-Wide Tread**
- ✓ **Extra-Deep Tread**
- ✓ **Extra Strength**
- ✓ **Extra Traction**

6.50x13 Tubeless Blackwall

17.95

Plus 1.81 F.E.T. and Old Tire

- **Guaranteed to wear for a full 33 months**
- **Extra-wide tread gives you a bigger "footprint" on the road for better traction and quicker stops**

Built with four full plys of rugged nylon cord to give you far greater safety and more dependable performance than the average of new-car tires. Contour safety shoulders for easier steering, smoother cornering. See this great new tire at Sears today!

Tubeless Blackwalls			Tubeless Whitewalls		
SIZE	Trade-in Price	F.E.T.	SIZE	Trade-in Price	F.E.T.
6.50x13	17.95	1.81	6.50x13	20.95	1.81
7.75x14	22.95	2.19	6.95x14	21.95	1.95
8.25x14	24.95	2.35	7.75x14	25.95	2.19
7.75x15	22.95	2.21	8.25x14	27.95	2.35
			8.55x14	29.95	2.56
			7.75x15	25.95	2.21

These Tires are Guaranteed for 33 Months

No Money Down When You Buy Your Tires at Sears on Credit

New Sure-Grip Diamond-Pattern Tread Design

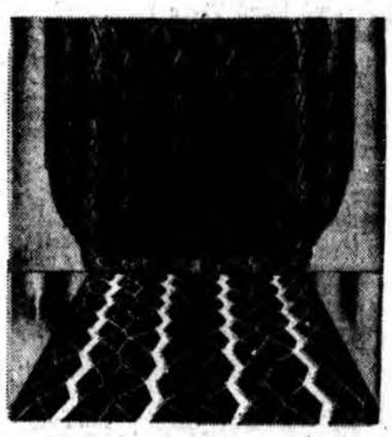

Wider and deeper than the average of new-car tires. Thousands of tiny sipes clutch at the road to give you better traction . . . even on wet and slippery pavements!

Guaranteed 24 Months Nationwide

Hi-Way Special 4-Ply Nylon

Regular Trade-in Price $12.95

10.88 6.95x14 Tubeless Blackwall plus 1.95 F.E.T. and old tire

- New tread design and new tread wear indicators, .6" narrow whitewall
- Patented contour safety shoulder gives safe positive cornering control
- afe and dependable service always

SIZE	Regular Trade-in Price	Sale Trade-in Price	Tax Fed. Excise
Tubeless Blackwalls			
6.95x14	$12.95	10.88	1.95
6.50x13	$14.95	12.88	1.81
7.35x14	$14.95	12.88	2.06
7.75x14	$16.95	14.88	2.19
7.75x14	$19.95	16.88	2.19
5.60x15	$14.95	12.88	1.74
7.35x15	$15.95	13.88	2.05
7.75x15	$16.95	14.88	2.21
Tubeless Whitewalls			
6.95x14	$15.95	13.88	1.95
6.50x13	$17.95	15.88	1.81
7.35x14	$17.95	15.88	2.06
7.75x14	$19.95	16.88	2.19
8.55x14	$24.95	21.88	2.56
8.25x14	$21.95	18.88	2.35
7.75x15	$19.95	16.88	2.21

$13.95 Tube-Type, 7.75x15....11.88 plus F.E.T. 1.89

Truck Owners! Sears Has Tires for Your Camper, Panel, Pick-Up

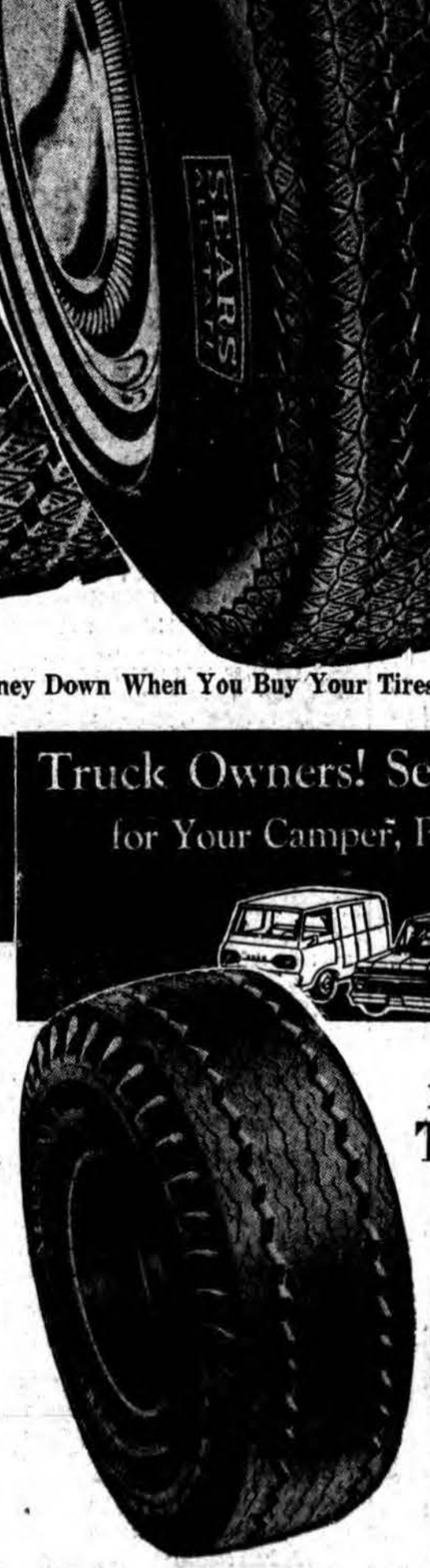

Express 3-Rib Nylon

Truck Tires

6.70x15 Tube-Type **21.95** plus 2.42 F.E.T.

7.00x15	Tube-Type.....	30.95 plus 2.89 F.E.T.
6.50x16	Tube-Type.....	25.95 plus 2.66 F.E.T.
6.70x15	Tubeless.....	23.45 plus 2.76 F.E.T.

- Greater mileage, deeper wider tread
- 11% stronger, 12% heavier
- New contour safety shoulder
- New tread depth indicator

No Trade-In Required!

AND NOW SEARS COVINA

Automotive Service Center Is Open!

Drive in today and take advantage of the complete service offered by this modern Automotive Center.

Arrow Highway at Azusa Ave.

ALL ROADS LEAD TO Sears AUTOMOTIVE CENTERS

SEARS, ROEBUCK AND CO.

HAVE YOUR CAR SERVICED WHILE YOU SHOP

Pd. Adv.

Picture Peeks

by Merwyn

The Green Berets, in Panavision and Technicolor, is being held over at the Mesa Theatre. Film fans enjoy this exciting motion picture that tells the story of the army's newest branch, the Special Forces.

With the cooperation of the State and Defense Departments, the picture was shot on locations from Fort Benning, North Carolina, Fort Rucker in Alabama and the Naval Missile Center, Point Mugu, California.

John Wayne stars as the colonel who hand - picks and personally trains the men who will perform tasks embracing many phases of war. Jim Hutton, Aldo Ray, Raymond St. Jacques and Luke Askew are some of those trained for fighting, serving as espionage agents and soldier-diplomats.

MICHAEL CRAWFORD

David Janssen co-stars as a war correspondent. Irene Tsu appears as a lovely Vietnamese singer and Craig Jue is a "scene-stealer" in his role as an orphan. **The Green Berets** is based upon a best-seller of the same title.

Sharing the screen at the Mesa is **Countdown**, an exciting film in Technicolor that puts a man on the moon. Robert Duvall, James Caan, Michael Murphy, Steve Ihnat and Joanna Moore top the cast that reveals the action behind the story of the race to the moon.

COMING SOON: Look to the Lido for the marvelous musical movie **Thoroughly Modern Millie.** Music by Elmer Bernstein and Andre Previn, showing in Technicolor, here is a spoof of the fads and foibles of the 1920s.

Julie Andrews, Carol Channing and Beatrice Lillie are at their very merriest best. John Gavin, Mary Tyler Moore and James Fox lend terrific support to make **Thoroughly Modern Millie** a film to see!

Don't Just Stand There is the screen comedy that co-stars Robert Wagner and Mary Tyler Moore along with Glynis Johns and a new, 5-feet-eleven redhead known as Barbara Rhoades. This unusual laugh-maker bows out tomorrow eve along with **Closely Watched Trains** at the Lido.

DEBBIE WATSON

MESA MATINEES are very popular with Harbor area home-makers because they provide a mid-week, afternoon break from daily duties without interfering with the evening assignments. The programs are every Wednesday afternoon, starting promptly at one o'clock, opening with free refreshments.

FREE PASSES to the Lido or the Mesa will be mailed today to David Garinger, 9152 Gettysburg Drive, Huntington Beach, Dale Mitchell, 3149 Bermuda Drive, Costa Mesa, Carroll V. Foy, 2237 Golden Circle, Newport Beach and S. A. Ogle, 803 N. Bay Front, Balboa Island.

You don't need cash to enjoy the fine films at the Lido and the Mesa. Use your Bankamericard or your Master Charge Card to open the doors to more fun at the movies.

Not 1 Weak Link

'Odd Couple' at Playhouse Funny, Scores Effectively

By TOM TITUS
Of the Daily Pilot Staff

Let us begin with the permise that Neil Simon is America's funniest playwright and that "The Odd Couple" is the funniest of his plays, then go from there to the Laguna Playhouse where a completely stageworthy production of this contemporary comic classic is now on display.

This is one of the more foolproof comedies on the circuit. The lines alone are enough to bring down the house without the added hilarity of skilled characterization which the Laguna production has in abundance.

"THE ODD COUPLE"
A comedy by Neil Simon, directed by David Marlow, technical director Paul Toft, costumes by Lisa Surette, presented Thursdays through Sundays until July 14 at the Laguna Playhouse, 319 Ocean Ave., Laguna Beach.

THE CAST

Oscar Madison	Charles Shull
Felix Ungar	Phil Interlandi
Speed	Bob D'Isidoro
Murray	Geoffrey Riker
Roy	Robert Engman
Vinnie	Alan Hart
Gwendolyn	Patricia McQuade
Cecily	Sally Brown

Aside, for the moment, from the mismatched pair of marital losers who comprise the leading roles, Laguna's "Odd Couple" scores most effectively because of its complete and total depth. There is not one weak link in the entire cast — one reason, perhaps, being that auditions produced some of the county's top comic actors vying for lead roles who subsequently accepted the chairs around the poker table.

WELL BALANCED

The result is exceptionally well balanced theater, piling laughter upon laughter at a pace that slows only to allow the audience its full measure of enjoyment. This one is loaded with belly laughs, and it does not take long for the cast to realize this and hold for the inevitable reaction.

The situation is so funny because it is quite plausible — two men in the throes of divorce sharing an apartment in a "marriage" of financial convenience. One is a completely uninhibited, hulking, cigar chomping slob; and the other is a compulsive cleanliness addict, spraying the air and mopping up every five minutes.

Charles Shull, imported from Sherman Oaks for the role of the slovenly Oscar, gives it all the free-swinging, blatant physical comedy at his command. He is at his best on his double takes, overreacting to roomie Felix' neat little observations.

SUBTLE CONTRAST

On the other hand is Phil Interlandi — who has a slight edge in that he makes people laugh for a living — as the prissy, wispy Felix. Playing the role in soft, subtle contrast to Shull, and standing about a head shorter, he makes an excellent foil for the latter's bombast.

Individual accomplishment in an ensemble effort is brought across beautifully by the four poker players — Robert Engman, Alan Hart, Geoffrey Riker and Bob D'Isidoro. Each has his own distinct character, but none is allowed to rise above any of the others.

The flighty Pigeon sisters, a pair of English birds who inject a touch of aborted romance into our heroes' lives, are well interpreted by Patricia McQuade and Sally Brown. Miss Brown, who is not British, apparently has learned a great deal of the dialect from Miss McQuade, who is.

FULL BLOOM

Although the rapport between Shull and Interlandi is not easily established in the first act, it comes into full bloom in the next two as both warm up masterfully to their task. The scene in which Shull goads Interlandi into smashing a teacup is one of the funniest of the play.

David Barlow's direction stands to be applauded for its freedom and fluidity, essential in a vehicle of this sort. His only discernible flaw is in allowing Shull to cup the telephone receiver under his chin when ostensibly talking into it, which is more distracting than the covering of his mouth would be.

"The Odd Couple" is clearly the funniest show of the year at any county theater — the closest challenger being "Barefoot in the Park," another Simon product also done at Laguna. It runs two more weekends, Thursdays through Sundays, at the playhouse, 319 Ocean Ave., Laguna Beach.

Six Named As Scholars

Six students from the Orange Coast area have been awarded President's Scholarships for study next fall at the University of California, President Charles J. Hitch announced today.

Scholarship recipients are David P. Goggin, 241 E. 16th Place, Costa Mesa; Patricia A. Pickett, 1884 Monrovia, No. 15, Costa Mesa; Gail Ahumada, 1512 Verano Place, Irvine; Robert Frost, 2849 Chateau Way, Laguna Beach; Nancy N. Laurie, 235 Victoria, San Clemente; and Richard A. Tiberi, 110 W. Paseo de Cristobal, San Clemente.

LOCAL
No other newspaper tells you more, every day, about what's going on in the greater Orange Coast than the DAILY PILOT.

Crossword Puzzle

ACROSS

1 Constitution
6 Pro ----
10 Fuel
14 Musical drama
15 Black
16 Lacking worth
17 Smallest in degree
18 Oakland or Ottawa
19 Mona ----
20 Discontinuance from use
22 Power source
23 Sound in the night
24 Utensil
25 GI's mailing address: Abbr.
28 Old salt
29 Coin of Europe
30 Vegetable
33 Disagreeably moist
35 Offspring
38 Word of farewell
40 Or not
41 Not overly wordy
42 Looked for one
45 Disease
46 Number
47 Water reduced to solid state
48 Bind in marriage
50 Side sheltered from wind
51 Airplane
52 Man of the cloth
54 Walk along
57 Sprinkled around
61 Stationer's unit
62 ---- ticket
63 A thing found
64 Being different in identity
65 Man of noble rank
66 Devoured
67 Facial features
68 ---and crafts
69 Kind of record

DOWN

1 Real estate broker's sign
2 Fencing weapon
3 Souchong, pekoe, etc.
4 Genus of bears
5 Document conferring privilege
6 Periodic returning
7 Await submissively
8 Carry by hand
9 One or another
10 Operator of 51 Across
11 Compile literary material
12 And
13 Wild time: Informal
21 Leaping amphibian
22 Robson or Rushmore
24 U.S. author
25 Conform
26 See 52 Across
27 Hamburger ingredient
29 Nuts
30 Made by word of mouth
31 Be subsequent to
32 Tete---: 2 words
34 Boxing decisions: Abbr.
36 Tosspot
37 Degree: Abbr.
39 Watcheo furtively
43 Outside: Comb. form
44 State of owing
49 ------line
51 -----Bay
52 Unlike all others
53 Felt sun hat
54 Paper source
55 Have confidence
56 Tranquillity
57 Burn
58 List of persons
59 Through all time
60 Contravene
62 ------- culpa

Saturday's Puzzle Solved:

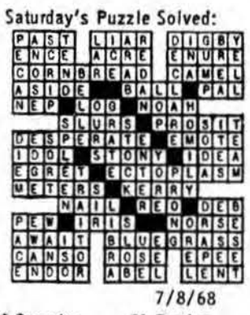

7/8/68

Trini Lopez Due At Greek Theater

The "Trini Lopez Show" opens tonight at the Greek Theatre in Griffith Park, combining the talents of two internationally famous entertainers.

It stars Trini Lopez, the Texas - born Singer whose acclaimed recordings and supper club appearances have made him one of the most sought-after young stars in the entertainment world today. His Greek program will include many of his popular songs: "Granada," "Cu-cu-ru-cu-cu Paloma," "If I Had A Hammer" and "Kansas City." David Shriver will conduct the Greek Theatre Orchestra for Lopez.

Special guest star for the show, which will be at the Greek through Saturday, July 13, will be the inimitable Frank Gorshin. Remembered for his portrayal of "The Riddler" on TV's "Batman series, this brilliant performer numbers everyone from Kirk Douglas and Burt Lancaster to Jolson and Karloff among his uncanny impressions. Conducting for Gorshins musical numbers will be Buddy Freed.

The two-man show is the third attraction of the Griffith Park amphitheatre's 16th annual season.

Two Shows Set Dates

Two productions will open in Long Beach late this week, the "Sound of Music," by the Long Beach Civic Light Opera and "Concerts in the Grove," highlighting the San Francisco Committee Players.

"Sound of Music" opens Friday, July 12. Curtain time is 8:30 p.m. Tickets may be purchased by calling (213) 438-7097.

The third "Concerts in the Grove," are scheduled for Thursday, July 11 through Saturday, July 13 at 8:30 p.m. in the Soroptimist House Patio at California State College at Long Beach.

Members of the players, a branch group of the original San Francisco Committee, will employ improvisational acting techniques including political satire, commentary on current events and extemporaneous comedy.

NATIONAL GENERAL CORPORATION
COSTA MESA FOX SOUTH COAST
Bristol at Sunflower • 546-2711
NOW CONTINUOUS OPEN NOON
JAMES STEWART DEAN MARTIN RAQUEL WELCH GEORGE KENNEDY
- IN -
BANDOLERO!
PLUS CO-HIT
WALTER MATTHAU in "A GUIDE FOR THE MARRIED MAN"
Both Pictures in Color

NEW BALBOA THEATRE
HOME OF ROCKING CHAIR LOGES
709 EAST BALBOA BLVD.
BALBOA PENINSULA • 673-4048
Held over 5th & final week, ending July 16. Continuous Wed., Sat. & Sun. from 2:30. Nightly shows 6:30 & 9:30.
—Added—
Walt Disney's "NATURE'S HALF ACRE"

CORNER PACIFIC COAST HIGHWAY & 5TH ST.
Surf
HUNTINGTON BEACH
PHONE 536-9396
CALIF.
Contiuous Today from 2:00
Walt Disney's The Happiest Millionaire
TECHNICOLOR®
Plus Yul Brynner in "THE DOUBLE MAN"
"Man" — 2:15 & 6:50
"Happiest" — 4:05 & 8:45

GAIETY . . . VIBRANCE RADIANCE
THE TRAPP FAMILY SINGERS!
THE SOUND OF MUSIC
by RODGERS and HAMMERSTEIN
JULIE ANDREWS • CHRISTOPHER PLUMMER
COLOR DELUXE
FEATURE STARTS 3:00 - 6:30 & 10:00

the mesa
The Home of Fine New Appointments
NEWPORT & HARBOR, COSTA MESA
TELEPHONE 546-1552 FOR INFORMATION
EXCLUSIVE SOUTH COUNTY RUN
THE GREEN BERETS
JOHN WAYNE DAVID JANSSEN
ALSO SHORTS
Continuous Daily from 2 p.m.

DISNEYLAND AFTER DARK
A Whole New World of Entertainment!
TONITE thru FRIDAY NITE
"ON STAGE U.S.A."
This Week Starring . . . In Person
VIKKI CARR
Extra Added Attraction
GEORGE GOBEL
THE SPICE RACQ
PAUL DESMOND—GUEST MC
Shows at 9:15 and 11 PM — On the TOMORROWLAND STAGE
In weeks to come . . .
KAY STARR, PATTI PAGE, PHYLLIS DILLER, BILL DANA
EVERY SUNDAY
COUNTRY MUSIC JUBILEE
Next Sunday starring
FLATT & SCRUGGS
FREDDIE HART
JODY MILLER
NOEL BOGGS and his BAND
DON ELLIOTT—GUEST MC
Shows at 3, 5 and 7 PM — On the TOMORROWLAND STAGE
★ ★ ★
Disneyland On Parade
7:30 PM
A Merry, Musical Promenade through the Magic Kingdom starring Mickey, Pluto, Goofy and all your Disney Character Favorites.
EVERY NITE at 9 PM
Fantasy in the Sky
Tinker Bell's flight signals the start of a Spectacular Aerial Fireworks Display
★ ★ ★
And Appearing Throughout the Magic Kingdom . . .
TEDDY BUCKNER • THE MUSTANGS • FIREHOUSE FIVE + 2
THE KIDS OF THE KINGDOM • THE CLARA WARD SINGERS
BILL ELLIOTT & THE DISNEYLAND DATE NITERS
THE HAGER TWINS • THE ROYAL TAHITIANS
THE AMERICANA BRASS and many, many more!
For a very special value way to enjoy all the excitement . . .
DISNEYLAND AFTER DARK TICKET BOOK
Includes Admission and any 3 Attractions of Your Choice
Adult $4.00 ($5.75 value) Junior (12-17) $3.00 ($5.10 value)
Available After 6 PM Only
Open Sun.-Thurs. 8 AM to 12 Midnite—Fri. & Sat. 8 AM to 1 AM
Disneyland
© 1968 Walt Disney Productions

Lido
NEWPORT BEACH — at the entrance to fabulous Lido Isle — OR. 3-8350
HELD OVER
ACADEMY AWARD WINNER
"BEST FOREIGN FILM"
CLOSELY WATCHED TRAINS
ALSO
Robert Wagner
Mary Tyler Moore
"don't just STAND there!"
TECHNICOLOR
With Robert Wagner Mary Tyler Moore
Suggested for Mature Audiences
Eve Show Starts 6:45
Cont. Sun. From 2 p.m.

PORT THEATRE
NEWPORT BLVD. AND PCH
2505 E. COAST HWY. CORONA DEL MAR
PHONE 673-6260
EXCLUSIVE FIRST RUN SHOWING
"THE DEVIL'S BRIGADE"
DAVID L. WOLPER presents "THE DEVIL'S BRIGADE"
starring WILLIAM HOLDEN · CLIFF ROBERTSON · VINCE EDWARDS
CINEMA PANAVISION® COLOR by DeLuxe
SECOND BIG HIT
A whole new style in adventure!
"A FISTFUL OF DOLLARS" Clint Eastwood

EDWARDS Cinema THEATRE
HARBOR at ADAMS, COSTA MESA, PHONE 546-3102
10 ACADEMY AWARD NOMINATIONS! including BEST PICTURE!
COLUMBIA PICTURES presents a Stanley Kramer production
Spencer TRACY | Sidney POITIER | Katharine HEPBURN
guess who's coming to dinner
TECHNICOLOR
Academy Winner "Best Short Subject"
Also "A PLACE TO STAND"

EDWARDS Huntington CINEMA
• • BEACH BLVD. AT ELLIS • •
HUNTINGTON BEACH • 847-9608
• POSITIVELY ENDS TUES. •
Peter Sellers in "THE PARTY"
ALSO Paul Newman in "THE SECRET WAR OF HARRY FRIGG"
STARTS WEDNESDAY, JULY 10
GET READY TO HEAR! GET READY TO CHEER!
WALT DISNEY presents
THE ONE AND ONLY, GENUINE, ORIGINAL FAMILY BAND
TECHNICOLOR
WALTER BRENNAN · BUDDY EBSEN · LESLEY ANN WARREN · JOHN DAVIDSON
Matinees Daily
· ALSO WALT DISNEY'S ORIGINAL "BAMBI" and "3 LITTLE PIGS"

IN THE WESTMINSTER CENTER
EDWARDS Cinema WEST
WESTMINSTER AND GOLDEN WEST • 892-4493
BETWEEN GARDEN GROVE & SAN DIEGO FWYS.
PETER COOK · DUDLEY MOORE
RAQUEL WELCH · ELEANOR BRON
"bedazzled"
PANAVISION Color by DeLuxe 20th Century-Fox
ALSO
JAMES STEWART DEAN MARTIN
RAQUEL WELCH GEORGE KENNEDY
20th Century-Fox Presents BANDOLERO!
PANAVISION® COLOR by DeLUXE

TV DAILY LOG

MONDAY

● JULY 8

EVENING

6:00 (2) The Big News: (C) (60) Jerry Dunphy.

(4) Huntley-Brinkley Report (C) (30)

(5) Steve Allen Show: (C) (90) Steve's guests tonight are Abbe Lane, Sandy Baron, Ron Ely, Hedge and Donna, and Bob Allen. (R)

(7) Six O'Clock Movie: "The Queen of Babylon" (adventure) '56—Rhonda Fleming, Ricardo Montalban.

(11) Marine Boy (C) (30)

(13) Bat Masterson (30)

(28) What's New?

(34) Entre Sombras

6:30 (4) KNBC News Service (C) (60)

(9) The Groovy Show (C) (30)

(11) Bachelor Father (30)

(13) McHale's Navy (30)

(28) Spectrum: (C) "Waves Across the Pacific." David Prowitt visits with Dr. Robert Munk and his colleagues at the Scripps Oceanographic Institute.

(34) Noticiero 34 (C)

7:00 (2) CBS Evening News: (C) (30) Walter Cronkite.

(9) F Troop (30)

(11) I Love Lucy (30)

(13) Gilligan's Island (30)

(28) Washington in Review (C)

(34) La Cuna Vacia

7:30 (2) (29) (8) Gunsmoke: (C) (60) Marshal Dillon sides with a young Indian brave (Todd Armstrong), successor to his dying grandfather (Richard Hale) as chief of the Wichitas, in a dispute with an oppressive Indian agent (Gene Evans). It leads to Dillon's suspension as marshal and a murder charge when he and the brave are framed for a killing on the reservation. (R)

(4) The Monkees: (C) (30) "The Monstrous Monkee Mash." Three ghouls capture Davy, Micky, and Peter, planning to steal their brains and use them in their own personal rejuvenation project. (R)

(5) Golden Voyage: (C) (30) "Riviera to Rome."

(7) (17) (3) Cowboy in Africa: (C) (60) "Stone Age Safari." Samson goes on trial for his life when superstitious tribesmen believe he is "moena" (possessed by evil spirits). (R)

(9) Million $ Movie: "Hell to Eternity" (drama) '60—Jeffrey Hunter, David Janssen.

(11) Truth or Consequences (C) (30)

(13) Perry Mason (60)

(28) Making Things Grow: (C) "Plants for Dim Places." Thalassa Cruso offers hints for the indoor gardener.

(34) Comicos y Canciones

8:00 (4) The Champions: (C) (60) "The Gilded Cage." Intruders break into the Nemesis headquarters and steal a file on Richard Barrett.

(5) Movie: (C) "Lady in the Dark" (musical) '44—Ginger Rogers, Ray Milland.

(11) Hazel (30)

(28) Rainbow Quest: German-born Martha Schlamme joins Pete Seeger. Pete shows the versatility of the banjo and Martha sings German ethnic songs.

(34) La Prohibido

8:30 (2) (29) (8) The Lucy Show: (C) (30) When stunt man Chuck Casey (Don Megowan) injures his back, his girlfriend (Joan Blondell) tells Lucy that she could make some easy money by posing as a man and taking Chuck's place in a scene the next day. (R)

(7) (17) (3) Rat Patrol: (C) (30) "The Hickory-Dickory-Dock Raid." A raid is almost cancelled when Sgt. Moffitt learns of his brother's death. (R)

(11) Merv Griffin (C) (90)

(13) World of Women (C) (30)

(34) Anita de Montemar

9:00 (2) (29) (8) Andy Griffith: (C) (30) Sheriff Andy Taylor catches the flu and Goober takes over as his deputy. (R)

(4) (23) (6) NBC Comedy Playhouse (C) (60) "The Blue-Eyed Horse. Ernest Borgnine and Joan Blondell star in the story of Melvin Feebie, a man who becomes so fed up with the horse-betting losses of his wife Maude and her neighbor (Barbara Heller) that he wishes Maude would turn into a horse.

(7) (17) (3) The Felony Squad: (C) (30) "Man on Fire." Sgt. Stone finds evidence of arson in a factory fire in which a policeman died. John Fielder, Alan Hewitt guest. (R)

(13) Holiday (C) (30)

(28) Ballot Power: "The Nixon Candidacy." Community affairs newsman Leo McElroy, political observers and representatives from the Nixon organization comment on the progress of the former Vice President's campaign.

(34) Musica y Estrellas Mussart

9:30 (2) (29) (8) Family Affair: (C) (30) Uncle Bill buys the children an aquarium that sparks a domestic crisis. (R)

(7) (17) (3) Peyton Place: (C) (30) Carolyn rebuffs Joe Rossi's attempts to date her; Dr. Rossi and Marsha have an intimate dinner; Steven calls on Norman and Rita.

(13) The Rogues (60)

(28) NET Journal: (C) "Darwin." A re-creation of Charles Darwin's historic voyage in 1835 to the Galapagos Islands, a natural laboratory of evolution, in the equatorial zone of the Pacific.

(34) Revista Musical Nescafe

10:00 (2) (29) (8) Premiere: (C) (60) "Lassiter." Burt Reynolds stars as a magazine expose writer who poses as a gambling dealer for an inside look at vice in a Midwest city. He learns from Russ Faine (James MacArthur), an honest policeman who secretly suggested the magazine article, that a brutal police lieutenant named Brandon (Gerald O'Loughlin) is a key figure in the gambling ring.

(4) (23) (6) I Spy: (C) (60) "This Guy Smith." Robinson and Scott pose as vacationing fishermen at a mountain resort while attempting to ferret out an enemy agent and find themselves facing arrest on murder charges. Larry Thor, Diana Muldaur guest. (R)

(5) George Putnam News (C) (30)

(7) (17) (3) The Big Valley: (C) (60) "Shadow of a Giant." Nick and Heath have trouble with Seth Campbell, the legendary marshal who is leading a posse hunting the three Stryder brothers. Their doubts about the marshal are realized when he orders a charge in the face of deadly fire from a Gatling gun. James Whitmore guests. (R)

(9) Secret Agent (60)

(11) Jack Latham News (C) (60)

(34) Teatro Familiar

10:30 (13) News: (C) (30) Bill Johns.

(28) DEBUT Sex in America: (C) "Introduction to the Series." Dr. John Beeston hosts the series, reviewing traditional and changing attitudes on sex and morality. He is director of the Cleveland Health Museum and clinical professor of preventive medicine of the Case-Western Reserve Medical School.

11:00 (2) Eleven O'Clock Report: (C) (30) Jerry Dunphy.

(4) The 11th Hour News: (C) (30) George Skinner.

(5) The Westerners (30)

(7) News: (C) (30) Baxter Ward.

(9) Movie: (C) "The Monte Carlo Story" (comedy) '57 — Vittorio De Sica, Marlene Dietrich.

(11) Los Crane (C) (60)

(13) Movie: "Ghost Town" (western) '56—Kent Taylor, Marian Carr.

11:30 (2) Movie: "The Good Humor Man" (comedy) '50—Jack Carson, Lola Albright.

(4) (23) (6) The Tonight Show (C)

(5) Movie: "Golden Boy" (drama) '39—William Holden, Barbara Stanwyck.

(7) (17) (3) Joey Bishop Show (C)

12:00 (11) Joe Pyne (C)

12:30 (11) Outer Limits

(13) Action Theatre: "The Big Tip-off."

12:55 (9) Movie: "Contraband Spain" (adventure) '58—Richard Greene, Anouk Aimee.

1:00 (2) Movie: "Thunder Pass" (adventure) '54 — Dane Clark, Raymond Burr.

(4) Movie: "The Detective" (comedy) '54 — Alec Guinness, Joan Greenwood.

(5) Community Bulletin Board

(7) News (C)

TUESDAY

DAYTIME MOVIES

8:30 (7) "Decameron Nights" (anthology) '53—Joan Fontaine, Louis Jourdan.

(9) "Mara Maru" (adventure) '52—Errol Flynn, "Man With a Million" (comedy) '54—Gregory Peck.

11:00 (5) "Waco" (western) '52—William Elliott. "Private Worlds" (drama) '35—Claudette Colbert.

12:30 (11) "It's Love I'm After" (comedy) '37 — Bette Davis. "The Bachelor Party" '57—Don Murray.

1:30 (13) "Blonde Bait" (mystery) '56—Jim Davis, Beverly Michaels.

4:30 (2) "In the Navy" (comedy) '41—Abbott & Costello.

(9) (C) "Hercules and the Haunted World" (fantasy) '63 — Christopher Lee.

● JOB PRINTING
● PUBLICATIONS
● NEWSPAPERS

One Of The Largest Facilities in Orange County

PILOT PRINTING

2211 WEST BALBOA BLVD. NEWPORT BEACH

PEANUTS — By Charles M. Schulz

DR. KILDARE — By Ken Bald

WILLIE MUFFET — By Bill Brewer

GORDO — By Gus Arriola

JUDGE PARKER — By Harold Le Doux

MOON MULLINS — By Ferd Johnson

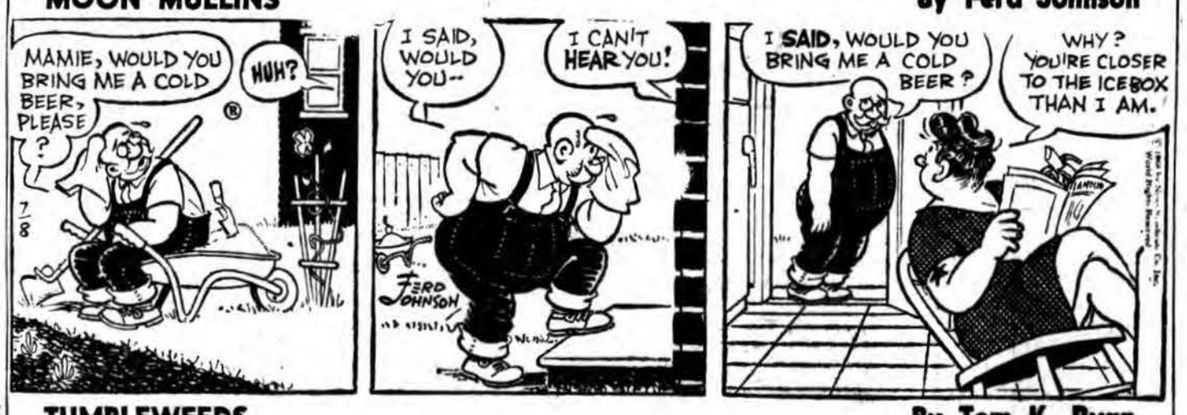

TUMBLEWEEDS — By Tom K. Ryan

MUTT AND JEFF — By Al Smith

MISS PEACH — By Mell

GAMBLE — Burt Reynolds, above, stars as a magazine writer on "Premiere" tonight, in color at 10 p.m. on Channel 2. Posing as a gambling dealer, he goes to a Midwest city for an inside look at crime and vice gathering material for an article.

TELEVISION VIEWS

New Format For Teevee

By RICK DU BROW

HOLLYWOOD (UPI) — The abolition of violence in popular entertainment such as television is hardly likely because, as Mae West once put it: "Virtue has it own reward but has no sale at the boxoffice." Well, in many cases, anyway.

BUT THE ABOLITION of wholesale brutality and unmotivated sadism is only the negative aspect of the antiviolence argument. The big question, of course, is: What do you use instead? Conflict, without doubt, is the essence of drama.

Yet there are many kinds of conflict, most of them more dramatic than the use of guns and fists. And just as important as the antiviolence crusade is the new need for network officials to take a positive step in the entertainment area:

TO ALLOW, instead of the standard cynicism criticized by Carl Sandburg, genuine feelings of optimism, pleasure, anger and style when writers want to express them — which is often.

For this goes to the roots of an attitude toward the nation itself. Where optimism and pleasure (not the laugh-track kind) and styles are discouraged, the nation gets a very mean, nasty, distorted and cynical view of itself. One needn't be a Pollyanna but there are beautiful things happening too, and significant things, and there are real people and matters worth exploring.

THE NOVELIST Thomas Wolfe once wrote: "It is good to eat, to drink, to sleep, to fish, to swim, to run, to travel to strange cities, to ride on land, sea and in the air upon great machines, to love a woman, to make a beautiful thing."

This is the expression of health, exuberance, of juices joyously flowing in a man who loved life. When is the last time you remember getting that kind of feeling from watching a television entertainment program? Who wouldn't rather be lifted up than put down and thrown into the gutter again?

IN "THE DECLINE of pleasure," Walter Kerr wrote: "We are all of us compelled to read for profit, party for contacts, lunch for contracts, bowl for unity, drive for mileage, gamble for charity, go out for the evening for the greater glory of the municipality, and stay home for the weekend to rebuild the house."

Where, indeed, is the pleasure? Well, there is little doubt that it is often hard to come by in the very uptight circles of most of middle-class, suburban America. And if that is the case, then television might do well to seek it out in other age groups and other social levels throughout the land —using writers and producers and directors from these places. Surely we cannot be satisfied with brute force and cynicism as our chief outlets.

ENTHUSIASM ABOUT life is beautifully contagious. I remember, years ago, reading these words about New York by H. L. Mencken: "If only as spectacle, the city is superb. It has a glitter like that of the Constantinople of he Comneni. It roars with life like the Bagdad of the Sassanians." I was already living in New York when I read those words, yet it made me look at the city with freshness and a new sense of thrilling adventure.

Not long ago, there was a young lady here in Hollywood who trained hard to become a professional dancer. One day she went blind. But despite her affliction, she still loved to dance.

Dennis the Menace

Sears You SAVE $20

Auto Air Conditioner

Drive in Cool Comfort and Arrive Completely Relaxed!

12 Reasons Why Sears BRAKE RELINES Are Better

Prepare Now for Safe Vacation Driving . . . Come in to Sears Today!

All 4 Wheels for Only **28.88*** All American Cars and Volkswagens

- ✔ Inspect Master Cylinder
- ✔ Bonded Lining Installed on 4 Wheels
- ✔ Rebuild All 4 Wheel Cylinders
- ✔ Inspect and Adjust Parking Brake
- ✔ Free Adjustment for Life of Linings
- ✔ Arc Grind Brake Shoes
- ✔ Resurface All 4 Brake Drums
- ✔ Repack Front Wheel Bearings
- ✔ Inspect Grease Seals
- ✔ Bleed All Lines and Add Fluid
- ✔ Road Test for Brake Reliability

*Chrysler products having 6 wheel cylinders and cars with disc brakes slightly higher.

Any necessary additional parts and labor available at Sears low, low price!

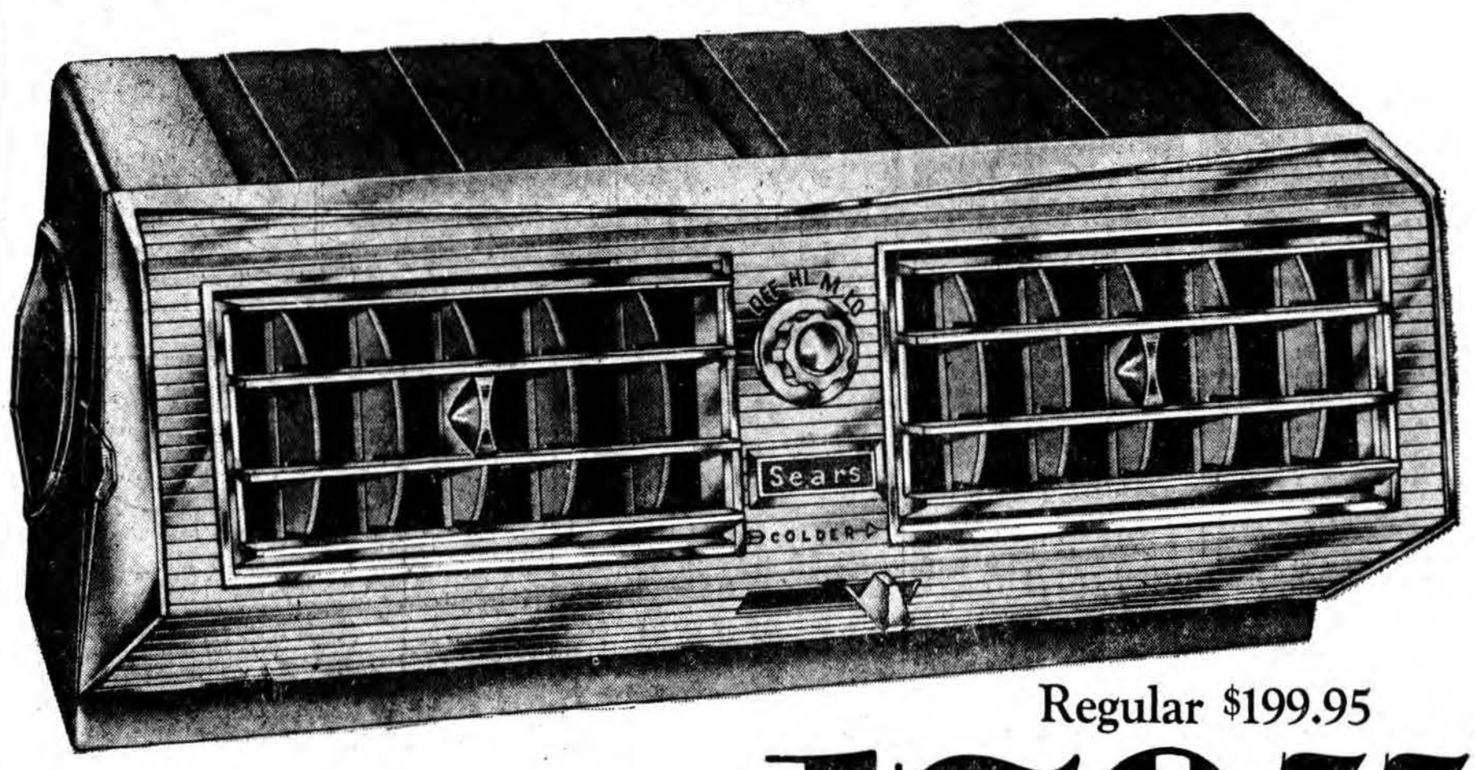

- Thermostat automatically maintains the temperature you select . . . perfect air-flow with 3-speed control
- Two 4-way adjustable louvers for draft-free circulation
- Chrome plated die-cast bezel front . . . mounts neatly and handsomely under your dashboard
- Outstanding value at Sears low low price!

EXPERT INSTALLATION AVAILABLE

Regular $199.95

179.77

Model 5772

NO MONEY DOWN
on Sears Easy Payment Plan

Save $7

GUARANTEE
FREE replacement within 90 days of purchase if battery proves defective. After 90 days, we replace the battery, if defective and charge you only for the period of ownership based on the regular price less trade-in at the time of return, prorated over number of months of guarantee.

Guaranteed 48 Months

12-Volt Battery

Regular $23.99
With Trade-In

16.99 With Trade-In

Nos. 13-17-18-25-27-51-52-82

Fits 90% of All 12-Volt System Cars

Sealed-in Power . . . 100% epoxy bonded case top, forms a permanent seal

Stays New-looking . . . 1-piece top stays cleaner than conventional battery

More Starting Power . . . through partition connectors—shortest path between cells

Recharges Faster . . . less resistance lets the battery recharge quicker

Over 950 Makes and Models Available

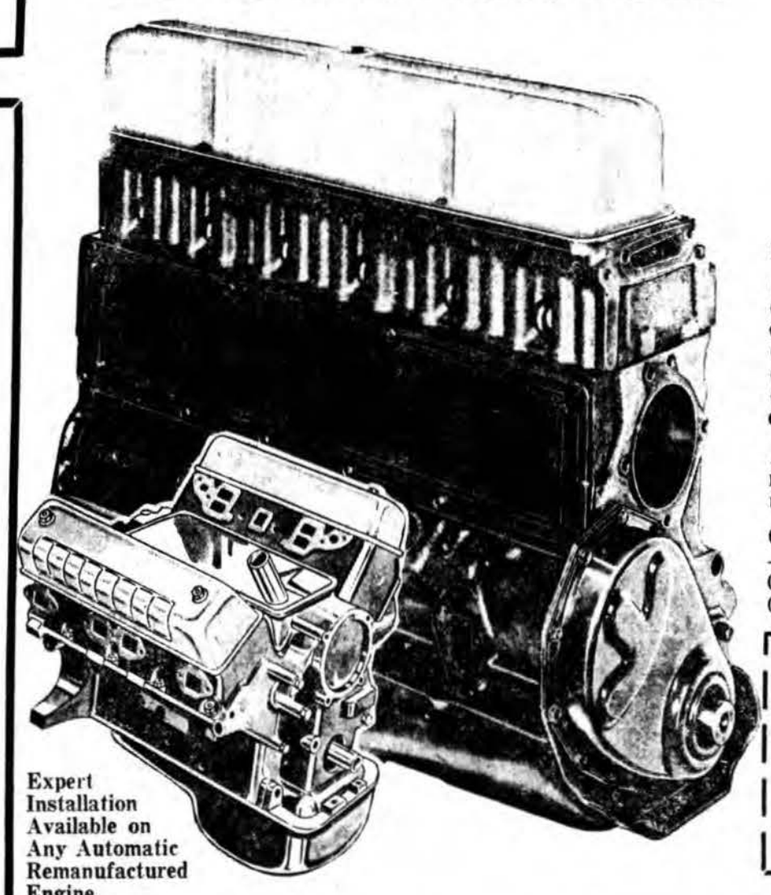

Expert Installation Available on Any Automatic Remanufactured Engine.

24 Month or 24,000 Mile Guarantee

Sears Remanufactured Engines!

More New Parts In Every Remanufactured Complete Engine

- All New Water Tubes
- All New Rocker Shafts
- All New Timing Chains
- All New Timing Gears
- All New Main Bearings
- All New Rod Bearings
- All New Hydraulic Lifters
- All New Bushings
- All New Seal Gaskets
- All New Exhaust Valves
- All New Intake Valves
- All New Valve Springs
- All New Pistons
- All New Chrome Type Rings

ALLSTATE Car and Truck Engines — Exchanges available for over 950 makes and models Remanufactured to more exacting standards than are used in new engines.

Compare ALLSTATE Remanufactured Engine Quality. Blocks and Heads — Resurfaced Magnaflux inspected and pressure tested. Crankshaft, Camshaft, Connecting Rods — Reground complete and polished. Oil Pump, Oil Pan, Front Cover and Rocker Covers installed on all OHV engines.

CLIP THIS COUPON

This Coupon Worth . . . **$50** on Purchase of Any Complete 6 or 8 Cylinder Complete Engine Installed

Offer Expires Saturday 7/13/68 — One Coupon Per Customer

24-Month or 24,000-Mile Engine GUARANTEE

If any part fails due to defects in material or workmanship . . . during first 90 days or 4,000 miles, whichever occurs first, we will repair or replace parts free of charge, providing required service has been performed according to guarantee certificate. After 90 days or 4,000 miles and up to 24 months or 24,000 miles, whichever occurs first, parts and labor charge will be prorated based upon the percentage of guaranteed months or miles, whichever is greater representing usage received. Periodic service is required to keep guarantee in effect.

CLIP THIS COUPON

This Coupon Worth **$35** on Purchase of **Remanufactured Automatic Transmission**

Offer Expires Saturday 7/13/68
One Coupon Per Customer

AND NOW SEARS COVINA

Automotive Service Center Is Open!

Drive in today and take advantage of the complete service offered by this modern Automotive Center!

Arrow Highway at Azusa Ave.

ALL ROADS LEAD TO Sears AUTOMOTIVE CENTERS
SEARS, ROEBUCK AND CO.

HAVE YOUR CAR SERVICED WHILE YOU SHOP

Toni Hewitt Smashes U.S. Swim Mark

Did Announcer Cost CdM Ace a World Record?

By GLENN WHITE
Of the Daily Pilot Staff

Did an announcer's oversight cost Corona del Mar's Toni Hewitt a world record in the women's 200 meter butterfly Saturday at the Santa Clara International swim meet staged in Santa Clara?

The fellow on the mike, the father of a Santa Clara swimmer, encouraged the crowd to applaud and "bring home" swimmers who accounted for four world records during the two-day show.

But when Miss Hewitt was steaming in toward a possible global standard in the 200, the gent handling the announcing was dormant and didn't realize a world mark was in the making until the last 10 meters. And by then it was too late.

"If I'd have heard some noise from the crowd there's a chance I'd have gotten the record," the junior at Corona del Mar High said afterward.

"I felt strong throughout the race and you'd be surprised what the cheering of 5,000 people can do to give you a lift that last 100 meters."

Miss Hewitt streaked out in 1:09.5 — 1.3 seconds faster than her first 100 of the '67 race which produced a world and American record of 2:23.6 in the outdoor nationals.

Ada Kok of Holland subsequently reduced the world standard to 2:21.0.

Miss Hewitt was clocked in 2:22.0 at Santa Clara.

She had breezed through the prelims in a nifty 2:24.6 to become the fastest qualifier by six seconds. "I figured I'd do about a 2:27.0," she said later. "But when I found out how fast I'd gone, I felt I had a good chance at breaking my American record.

"It was a letdown when I learned that Ada had decided not to compete," she added. "I was really looking forward to swimming beside her."

Now there is no chance the two greats of women's butterfly action will collide until the Olympic Games in Mexico City this October.

Miss Hewitt bounced back Sunday to win the 100 fly, recording a personal best of 1:05.8 to touch out Diane Giebel for the gold medal.

Miss Giebel turned the distance in 1:06.0.

The Corona del Mar speedster was last after 50 meters, but moved up to second on the turn and then overtook Miss Giebel with 10 meters to go.

In the 200, she forged ahead at 95 meters then surged into a commanding lead at the 150 mark with Miss Giebel again trailing. Miss Hewitt turned the last 50 in 36 flat.

World marks set Saturday included Claudia Kolb's 400-meter individual medley (5:05.4), Greg Buckingham's 400 indo (4:45.1) and the Santa Clara swim club's 400 freestyle relay team (4:01.0).

Greg Fink, former Corona del Mar High flash who now swims for USC, picked up a third in the record breaking 1,500 freestyle with a 17:09.2.

Mexico's Guillermo Echevarria stunned UCLA great Mike Burton for victory and a world record with a 16:28.1. Burton was second in 16:47.1.

Famed Mark Spitz of Santa Clara lived up to his press clippings by winning three events in the meet which attracted competitors from Peru, France, Czechoslovakia, Japan, Mexico, Canada, South Africa, Germany.

See page 22 for Meet Summaries.

All's Quiet at NFL Training Camps

By THE ASSOCIATED PRESS

There was no activity today, and no announced plans for future negotiations between owners and players in the troubled National Football League.

All was quiet.

The San Francisco 49ers were scheduled to welcome 30 to 40 rookies, but the camp remained closed following an agreement by all NFL club owners to postpone the start of all camps until the dispute with the players is settled.

Commissioner Pete Rozelle, meanwhile, said Sunday he would get in touch with John Gordy, Players Association president who requested that Rozelle step in and help solve the pension problems, which are standing in the way of a settlement.

In Gordy's statement Saturday night, the Detroit Lion guard said the Players Association is willing to meet with the owners at any time and expected a meeting within three days.

There was, however, no word Sunday that such a meeting was forthcoming.

Agreement by the owners not to open their training camps was announced Saturday by Arthur Modell, owner of the Cleveland Browns and president of the NFL.

Lou Spadia, general manager of the 49ers, reiterated Sunday that no training camp functions would get under way at Santa Barbara, Calif., until an agreement is reached.

He said some of the rookies were en route to the camp at the time of the decision and that the club will house and feed them and give them physical examinations. But there will be no workouts, he added.

The Lions had been scheduled to be the next team to begin training, on Tuesday, with the others following daily.

Gordy was the second person to ask Rozelle to step into the dispute.

The first was Jack Kemp, president of the American Football League Players Association.

The AFL players are not involved in the negotiations, but Kemp said the players are sympathetic with the NFL players' cause.

The Buffalo Bills' quarterback said if Rozelle didn't become involved, AFL players would request federal mediation.

The commissioner said he would contact Kemp.

GLENN WHITE
Sports Editor

Laguna Ace Breezes To Crown

SANTA BARBARA — Smilin' Bill Toomey, the genial part-time teacher from Laguna Beach, accomplished the goals he set for himself by winning his fourth straight national AAU decathlon championship in weekend competition here.

Toomey easily handled the opposition to nail the unprecedented fourth consecutive crown, which was his foremost ambition. And, he went over 8,000 points (8037), a secondary objective.

Thus he has earned a berth on the U.S. Olympic team.

Actually, there wasn't much to motivate the 29-year-old Laguna flash when Russ Hodge dropped out of competition after two events Saturday.

Toomey wound up the first day with 4,271 points to hold a 499-point bulge over Tom Waddell, his nearest competitor in the 30-man field.

Waddell faded on Sunday, however, finishing 17th. John Warkentin of Fresno State placed runnerup with 7,370.

Toomey will move into high altitude training at South Lake Tahoe in final preparation for the Olympic Games in Mexico City three months hence.

☆ ☆ ☆

Results of the Santa Barbara decathlon:
110 Meter Hurdles — Johnston, 14.7, 861 points; Caruthers, 14.7, 861; Melquiond, 14.7, 861; Emberger, 14.8, 870; Pauley, 15.0, 848; Toomey, 15.0, 848; Warkentin, 15.1, 873; Pannel, 15.2, 827; Bennett, 15.2, 827; Goldberg, 15.5, 797; Herman, 15.5, 797; Wanamaker, 15.7, 777; O'Hare, 16.2, 730; Walsh, 16.3, 721; Waddell, 16.3, 721; Buck, 16.5, 703; Stuckl, 17.0, 660; Kenward, 17.2, 645; Buni, 17.2, 645; West, 17.3, 637; Hilbe, 71.7, 605; Garratt, 17.8, 597; Lebel, 17.9, 590; Aldrich, 17.9, 590; Ellis, 18.2, 568; Bannister, 18.2, 568; Merkowitz, 19.0, 512.
Discus — Kenward, 149-0, 789; Warkentin, 146-6, 775; Garratt, 142-6, 752; Waddell, 136-6, 717; Pauly, 134-7, 716; Toomey, 134-5, 705; Bannister, 132-1, 697; Goldberg, 130-5, 680; Johnston, 129-4, 676; Herman, 127-9, 664; Ellis, 122-3, 661; Lebel, 125-6, 651; Emberger, 124-7, 645; Merkowitz, 124-4, 644; West, 120-5, 619; Pannel, 119-9, 615; Wanamaker, 119-7, 614; Aldrich, 119-5, 613; Walsh, 118-3, 605; Melquiond, 117-9, Pole Vault — Caruthers, 16-0¾, 1023; Bennett, 15-2, 500; Caruthers, 100-0, 485; O'Hare, 93-9, 441; Buhl, 93-7, 440; Stuckl, 92-4, 357.
Pole Vault — Caruthers, 16-0¾, 1028; Bennett, 15-8¾, 1005; Walsh, 14-5¼, 909; Buck, 14-5¼, 894; Melquiond, 13-11¼, 871; Emberger, 13-5¼, 832; Toomey, 13-5¼, 832; Warkentin, 12-9½, 780; Wanamaker, 12-6¾, 759; Aldrich, 12-1½, 728; Goldberg, 12-1½, 728; Johnston, 11-10½, 702; Pauly, 11-9¾, 700; Garratt, 11-6, 675; Ellis, 11-5¾, 672; Bannister, 11-5¾, 672; Herman, 11-5¾, 672; Pannel, 11-0, 630; Buni, 11-0, 630; West, 11-0, 630; Kenward, 10-0, 543; Stuckl, 10-0, 543; Merkowitz, 10-0, 543; Lebel, 9-0, 443; O'Hare, 7-5¾, 296; Hilbe, no height, 1; Waddell, no height, 1.
Javelin — Pauly, 215-10, 831; Toomey, 208-5, 804; Walsh, 195-1, 755; West, 194-7, 753; Hilbe, 193-4, 748; Bannister, 190-0, 735; Waddell, 189-8, 734; Warkentin, 168-11, 731; Buhl, 187-11, 727; Buck, 184-4, 713; Melquiond, 183-0, 709; Emberger, 181-9, 704; Wanamaker, 181-10, 704; Garratt, 175-1, 677; Goldberg, 171-6, 633; Bennett, 167-6, 647; Ellis, 166-7, 643; Johnston, 166-0, 633; Merkowitz, 162-2, 625; Herman, 158-9½, 610; Caruthers, 156-8, 602; Kenward, 155-2, 596; O'Hare, 150-6, 575; Pannel, 146-4, 558; Aldrich, 136-8, 515; Stuckl, 133-9, 502; Lebel, 131-3, 491.
1500 Meter Run — Buck, 4:04.6, 778; Emberger, 4:18.2, 673; Bennett, 4:23.8, 632; Stuckl, 4:26.7, 612; Merkowitz, 4:27.9, 604; Bannister, 4:29.3, 594; Buhl, 4:29.4, 593; Johnston, 4:31.3, 581; Toomey, 4:31.8, 577; Warkentin, 4:34.0, 563; Hilbe, 4:36.2, 549; West, 4:42.4, 510; Ellis, 4:43.6, 503; Waddell, 4:43.8, 503; Wanamaker, 4:50.2, 463; Walsh, 4:51.5, 456; Pannel, 4:52.8, 448; Pauly, 5:05.4, 379; Caruthers, 5:05.9, 377; O'Hare, 5:07.4, 369; Kenward, 5:11.1, 350; Lebel, 5:23.1, 291; Aldrich, 5:32.5, 248; Herman, 5:38.1, 222.
Final Scores — 1. Bill Toomey (Striders), 8037; 2. John Warkentin (Fresno St.), 7370; 3. Dick Emberger, (Athens AC), 7263; 4. Jeff Bennett (Okla. Christian), 7215; 5. Norm Johnston (Minneapolis, Minn.) ,7210; 6. Dave Buck (Pacific Coast Club), 7153; Larry Melquiond (San Jose St.), 7049; 8. Bill Walsh (Flying Aces of L.I.), 6941; 9. Steve Pauly (Portland, Ore.), 6880; 10. Sam Caruthers (San Jose CC), 6761; 11. Don Ellis (Norman, Okla.), 6741; 12. Jeff Bannister (Univ. of New Hamoshire), 6733; 13. Sam Goldberg (Merrift TC) 6697; 14. George Pannel (Westmont), 6667; 15. Rick Wanamaker (Drake Univ.), 6566; 16. Mike Herman (Grand St. Boy's Club), 6564; 17. Tom Waddell (U. S. Army), 6[illegible]; 18. Mike Garratt (Taft, Calif.), 6646; 19. Dave Merkowitz (Boulder, Colo.), 6435; 20. Rory Kenward (Santa Barbara, Calif.), 6235; 21. Sam West (Striders), 6071; 22. Joe Hilbe (Chico St.), 6029; 23. Bob Buhl (Portland, Ore.), 5981; 24. Francis Aldrich (Northeastern, TC), 5632; 25. Terry O'Hare (Akron, Ohio), 5559; 26. John Stuckl (Pueblo, Colo.), 6541; 27. Jaques Lebel (4-F Striker Club), 5373; 28. John Ebbroth (Santa Ana, Calif.), 3696; (Withdrew after five events). 30. Russ Hodge (Striders) 1624, (Withdrew after two events).

OCIR Pioneered It

High School Drag Races To Be National Event

A special high school team drag championship event pioneered by Orange County Raceway has magnified into national proportion with Ford Motor Co. taking over the program inaugurated by OCIR general manager Mike Jones and his staff earlier this year.

Ford, which had put up part of the prize pot for the Orange County spectacle, believed the project was worthwhile and successful enough to be expanded.

GLENN WHITE

WHITE WASH

So, this fall there will be divisional championships at Jones' oval with winners from the Southwest section competing. That grouping includes Hawaii, Utah, Nevada, Arizona and California.

Assuming that program clicks, the event will be enlarged to national scale and each of the seven division runoff champions will be invited to the U. S. finals which will probably be staged early next summer at Indianapolis.

A lucrative set of prizes will be up for grabs in the county run this year with the industrial arts department of the race winner's school getting $1,000 for the purchase of equipment or to use for scholarships.

Also, the department will receive a 428 cubic inch cobra jet engine. The runnerup school will get a 302 cubic inch motor.

A 6-cylinder engine goes to the third place team's institution and a 4-speed manual transmission to the fourth place outfit.

In all, Ford is investing $2 million in the program — a mighty substantial vote of confidence.

Jones makes no bones about his pleasure that the OCIR production has mushroomed to its current status.

"We really had to sweat our first race out," he confides. "We started working on it two months before it was actually held, yet we didn't get written endorsement from the Board of Education and County Council till the day before competition was scheduled.

"Therefore we lost a lot of on-campus publicity from participating schools who would not mention the event without sanction from those two bodies.

"We were really pleased to have a good turnout by the schools (25 competed) considering all the problems. We figure to get 35 or 40 the next time around," Jones reveals.

"And I'll say this, the crowd that came out (1,600) was the most enthusiastic group we ever had. There was so much emotion involved because of competition between schools. They even had cheerleaders at the track."

Villa Park won the initial show with Western of Anaheim second and Laguna Beach third. The victors invested prize funds in a heliarc welder.

Jones won't take credit for being the brain behind the high school team drag championships. "It was an idea that has been tossed around by various racing people for a long time," he points out.

"But most of them figured there were too many roadblocks — that education people would balk at the idea of supporting such a thing. We (the staff) were talking about it one day and simply decided to go to work on the idea."

From Jones' initiative comes new opportunity for youth.

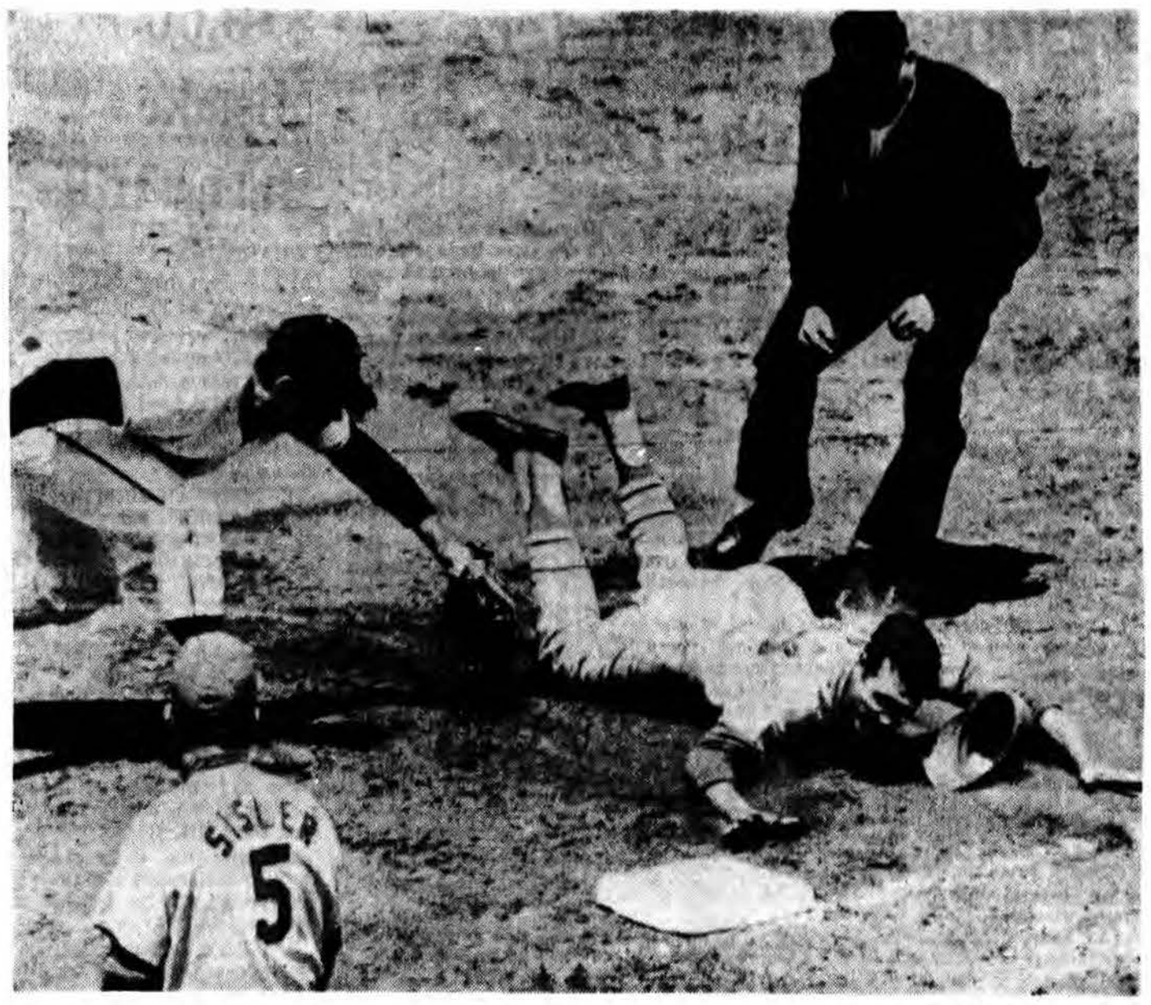

UPI Telephoto

NOT EVEN CLOSE — It looks close, but St. Louis' Julian Javier was out by three feet on this second-inning rundown at San Francisco Sunday afternoon. Making the tag is Giant pitcher Gaylord Perry, who started the rundown. Umpire is Bill Kibler and first base coach is Dick Sisler. St. Louis beat the Giants, 2-0.

Dodgers Gain 'Ray of Hope' At Box Office

LOS ANGELES — The Los Angeles Dodgers appear destined to finish in the second division for the second year in a row but they're still the box office champions of baseball.

Walter Alston's men were in seventh place and were trying to break a six-game losing streak when they took the field here Sunday.

But the 20,484 who showed up to watch the Dodgers nip Cincinnati, 6-5, raised Los Angeles home attendance to 1,007,087. So the Dodgers are the first team in the majors to reach the one-million mark this year.

Dodger Slate

July 11	Dodgers at Atlanta	5:00 p.m. KFI (640)
July 12	Dodgers at Atlanta	5:00 p.m. KFI (640)
July 13	Dodgers at Atlanta	11:10 a.m. KFI (640)

They've averaged 23,421 for their first 43 home dates this year and, at that rate, will draw more than 1,800,000 for the season.

Veteran outfielder Len Gabrielson won Sunday's game with a tie-breaking pinch single in the sixth inning. However, Gabrielson collided with shortstop Paul Popovich making a game-ending catch of a foul fly by the Reds' Tommy Helms.

Gabrielson suffered an injury to his ribs and was taken to a hospital for X-rays. It's possible he won't be available Thursday when the Dodgers return to action at Atlanta.

CINCINNATI	ab	r	h	rbi	LOS ANGELES	ab	r	h	rbi
A.Johnson, lf	5	1	1	0	W.Davis, cf	3	1	1	0
M.Jones, cf	4	2	2	1	Popovich, 2b	4	0	0	0
L.May, rf	5	1	1	1	Savage, rf	3	1	1	1
Perez, 3b	3	1	1	1	Brewer, p	1	0	0	0
Bench, c	4	0	2	1	K.Boyer, 1b	4	2	2	0
Helms, 2b	4	0	1	1	Lefebvre, 3b	4	0	1	0
Pavletich, 1b	4	0	1	0	Haller, c	4	1	2	1
Abernathy, p	0	0	0	0	Parker, lf	4	1	3	2
Woodward, ss	4	0	1	0	Versalles, ss	1	0	0	0
Arrigo, p	2	0	0	0	Gabrielsen, lf	2	0	1	1
Ritchie, p	0	0	0	0	Kekich, p	0	0	0	0
Maloney, ph	1	0	0	0	Grant, p	2	0	0	0
Carroll, p	0	0	0	0	Fairly, rf	1	0	0	0
Ruiz, 1b	1	0	0	0					
Totals	37	5	10	5	Totals	33	6	11	5

Cincinnati ..... 310 100 000 — 5
Los Angeles ..... 302 001 00x — 6

E — Versalles, Arrigo. DP — Cincinnati 1, Los Angeles 1. LOB — Cincinnati 10, Los Angeles 6. 2B — Bench, W. Davis, Savage, Parker, M. Jones. 3B — Parker. HR — M. Jones (3). S — Fairly.

After Pitchers Bombed

Rig Seeks Armored Suits

CLEVELAND (AP) — There's a slight possibility California Angel Manager Bill Rigney will prescribe new uniforms for his bullpen corps—steel helmets and full battle dress.

And the relief hurlers could use the protection. Their normal defense against American League batters — fastballs, curves, sliders and other assorted pitches — doesn't seem to be getting them anywhere.

Angel Slate

July 11	Angels vs Boston	7:55 p.m. KMPC (710)
July 12	Angels vs Boston	7:55 p.m. KMPC (710)

Sunday's twin bill against the Cleveland Indians is a case in point. The Angel hurlers gave up 15 runs on 29 hits in the two games. Despite this, California managed to split the doubleheader, winning 9-7 after absorbing an 8-3 defeat.

Of the 15 runs, 10 were allowed by relief hurlers. They also gave up 14 of the 29 hits. What may be worse, however, is that the bullpen men are beginning to show signs of consistency.

In the last nine games, not including George Brunet's route-going shutout Saturday, relievers have ambled in to the mound 25 times.

They have then proceeded to give up 10 home runs, 34 other assorted hits and 33 runs.

Jim McGlothlin, 6-6, didn't need any help from the bullpen in losing the opener. The 24-year-old right-hander, provided with a one-run lead by his teammates, gave up four runs in the bottom of the first, three of them on Duke Sims' home run.

In the nightcap, the Angels were breezing along with a 7-1 lead in the eighth when Sammy Ellis, who had replaced starter Tom Murphy in the fifth, loaded the bases and gave up a two-run single to Jimmie Hall.

First Game

California	100	020	000	—	3	7	0
Cleveland	400	010	30x	—	8	13	0

McGlothlin, Messersmith (5), Wright (7), Sherry (7) and Satriano; Tiant, Romo (7) and Freehan. W — Tiant, 14-5. L — McGlothlin, 6-6. HR — Cleveland, Sims (9).

CALIFORNIA	ab	r	h	rbi	CLEVELAND	ab	r	h	rbi
Davalillo, cf	5	3	4	1	Cardenal, cf	4	1	3	3
Fregosi, ss	3	1	1	1	Snyder, rf	4	2	2	0
Mincher, 1b	5	2	3	4	J.Hall, lf	5	0	1	2
Repoz, rf	5	0	1	1	Azcue, c	4	0	2	0
Kirkpatrick, lf	2	0	0	1	S.Williams, p	0	0	0	0
Ellis, p	1	0	0	0	Sims, 1b	5	1	2	1
R.Clark, p	1	0	1	0	Salmon, 3b	5	1	1	0
Messersmith, p	0	0	0	0	L.Brown, ss	5	0	2	0
Burgmeier, p	0	0	0	0	Fuller, 2b	4	1	2	0
Satriano, c	5	0	0	0	Harpan, p	1	0	0	0
Knoop, 2b	4	1	1	0	Kurtz, p	0	0	0	0
A.Rodriguez, 3b	4	1	1	0	Maye, ph	1	0	1	0
Murphy, p	0	0	0	0	Paul, p	0	0	0	0
Hinton, lf	1	1	0	0	Harper, ph	0	0	0	0
					E.Fisher, p	0	0	0	0
					Alvis, ph	1	0	0	0
					Suarez, c	0	1	0	0
Totals	36	9	12	8	Totals	41	7	16	6

California ..... 111 100 302 — 9
Cleveland ..... 100 000 033 — 7

Foyt Winner; Turbines Flop In USAC Race

CASTLE ROCK, Colo. (AP) — Andy Granatelli-designed Lotus turbines made their road racing debut here Sunday. Despite the cheering of 17,500 fans — the largest crowd ever to witness a motor racing event in Colorado — the sleek red whistlers provided another disappointment for their owners and drivers.

A flock of fast Fords, paced by A. J. Foyt's winning Coyote, swept the first four places in the Rocky Mountain 150 at Continental Divide Raceways, one of the U.S. Auto Club's National Championship series.

For turbine drivers Art Pollard of Medford, Ore., and Joe Leonard of San Jose, Calif., the race was the beginning of an education which — they hope — will culminate in a racing victory.

Pit crews on the turbine cars worked into the early morning hours Sunday on brakes systems after the qualifying round Saturday. The four-wheel drive turbines have no engine braking, and the drivers punished the brakes on the 10-turn 2.66 mile course.

Billie Jean Praises Open Tennis

WIMBLEDON, England (AP) — Mrs. Billie Jean King, Wimbledon queen for the third time, had the last word Monday as professional and amateur tennis stars left the scene of the first open All-England championships.

"The British are right," said the professional star from Long Beach, Calif. "They call us all players, merely players, competing here for money prizes. Yet in other places, some are still called amateurs and play in the Davis Cup.

"We are all in the same boat. We all make our living by playing tennis. Open tennis has proved itself, and I hope the whole world will come to follow Britain's example and call all competitors players."

The British told all Wimbledon competitors they would compete for prize money or just expenses, just as they liked. But they were all termed players, and the words pros and amateurs did not appear in the Wimbledon programs.

Of the $63,600 prize money at stake, roughly half was not paid out because most of the amateurs didn't ask for it. They had not been given permission by their national associations to play for money.

Professionals took some tumbles as the amateurs raised their game and scored upsets. But in the end the pros dominated every title except the mixed doubles.

The organizers paid out the full prize money for the men's singles final — $4,800 to the winner, Corona del Mar's Rod Laver, and $3,120 to Tony Roche, the runner-up. Laver won the final 6-3, 6-4, 6-2.

Mrs. King picked up the women's first prize of $1,800 after her 9-7, 7-5 victory over Australian amateur Judy Tegart. Miss Tegart had chosen to play for expenses only, so the second prize of $1,080 went back into the pot.

Two Australian pros, John Newcombe and Roche, won the men's doubles and split a first prize of $1,920. They defeated fellow Australians Ken Rosewall and Fred Stolle 3-6, 8-6, 5-7, 14-12, 6-3.

Mrs. King and her professional colleague, Rosemary Casals of San Francisco, shared $1,200 by winning the women's doubles title for the second straight year.

Photo by Dale Samoker

NITRO CHAMP — Don Prudhomme, sheathed head to toe here in his fireproof driver's suit, won $1,000 Saturday night at Orange County International Raceway where he won the track's Nitro Championships in the top fuel elimination category. He raced through the quarter mile in 7.17 seconds at 220.58 mph. He defeated 15 other cars to win the event.

Prudhomme Captures Fans, Prizes at Nitro Drag Show

By TOM GORMAN

Don Prudhomme owned the place last Saturday night at the Orange County International Raceway, scene of the Nitro Championships.

After being named the top fuel driver of the year by automotive editors and writers, Prudhomme went on to take top spot in the top fuel eliminations, winning the $1,000 top rpize.

Winning in the Fuel Altereds category was Gary Reed of Montclair, driving his Groundshakers Jr. His feat earned him $600. He had a top time of 8.01 seconds and a top speed of 197.80 m.p.h.

Art Ward's Assassination II took first in the funny car class; he also took home $1,000. His top speed was 188.28 with his fastest time being 7.89 seconds.

But the 8,300 race fans were watching Prudhomme all the way. His winning streak started when he was named the recipient of the Mike Sorokin Memorial Award, given to the best driver in the top fuel category, with consideration given to both skill and sportsmanship. He proved he had both Saturday night.

The award, and the Mike Sorokin Memorial Safety Fund, has been initiated to promote safety in the sport. Sorokin died of injuries he received at the Raceway last December 30 when the clutch assembly exploded at nearly 200 miles per hour and cut his car in half.

After the fund has been established through a percentage of the proceeds from the annual "Nitro Championships" and by contributions, the Raceway can act upon any conditions which pose an unusual threat to drag race drivers. Proposals will be solicited from manufacturers, associations and any individuals who because of their experience and fields of endeavor are most capable of reaching a solution to the problem. A contract will be awarded to that person or firm offering the best proposal. Hopefully, through the establishment of this fund, Mike Sorokin's death will not have been in vain.

The Nitro Championships featured 16 car fields in top fuel, fuel altered, and funny car classes. With a line up like that, one prepares himself for plenty of noise, smoke, eye-burning fumes, more smoke, beautiful cars, and more noise, smoke and eye-burning fumes.

Along with the cars, they received an added attraction in the form of Bob Herendeen's aerobatic exhibition and the "Mad Motorcyclist" Ken Brown of Costa Mesa.

Still, the action centered around Prudhomme's runs, the fastest being 7.17 seconds at 220.18 m.p.h. His Shelby Super Snake outlasted the other 15 cars, and his victory in the final run resulted in a wild roar of approval from the crowd.

New Bride Wins Open Golf Title

READING, Pa. (AP) — Someone said to Mrs. Susie Maxwell Berning: "You don't look or act like a girl who has just won the prestige title of women's golf — the U.S. Women's Open Championship."

The tiny, hazel-eyed bride of seven weeks paused and then replied: "It's hard to believe you could win a tournament when you play the last three holes the way I did. Maybe this is why I don't feel elated. I feel fortunate to have won."

Mrs. Berning won top prize of $5,000 in the 16th annual open Sunday with a final round par, 35-36-71 over the 6,232-yard-Moselem Springs Golf Club course for a 72-hole total of 289.

She prevailed by three strokes over blonde Mickey Wright, the four time national queen, who made a belated but futile charge at the 113-pound winner from Incline Village, Nev.

Miss Carol Mann, the veteran pro from Towson, Md., carded a final 38-37-75 and wound up tied for third with Marilynn Smith of Jupiter, Fla., who shot a final round 36-37—73. They each had 72-hole totals of 295.

AL Stars, Tired Hurlers Check in at 'The Dome'

HOUSTON (AP) — The American League All-Stars got their first look at the Astrodome's synthetic turf today but Manager Dick Williams probably was preoccupied surveying his somewhat overworked pitching staff.

Every one of the AL's seven hurlers worked either Saturday or Sunday which means that whoever gets the starting nod against the Nationals in Tuesday's All-Star classic will be working with a maximum of two days rest.

Detroit's Denny McLain, a 16-game winner and the logical starting choice, went the route beating Oakland Sunday and had disqualified himself before that, saying there was no way he could pitch Sunday and come back Tuesday.

"My first responsibility," said McLain, "is to the Detroit Tigers," a sentiment echoed by his Manager, Mayo Smith, who happens to be one of Williams' coaches.

Mel Stottlemyre of New York also pitched a complete game Sunday but did not rule himself out. "I could pitch an inning or so on Tuesday," he said.

Three other AL pitchers, Tommy John of Chicago, John "Blue Moon" Odom of Oakland and Cleveland's Luis Tiant, also worked on Sunday and the remaining two members of the staff, Sam McDowell of the Indians and Boston's Gary Bell, both worked Saturday.

Manager Red Schoendienst of the National League has a well-rested staff and was expected to name Don Drysdale, Los Angeles' record-setting right-hander, as his starting pitcher.

Starters Set

HOUSTON (AP) — Right-handers Don Drysdale of Los Angeles and Luis Tiant of Cleveland were named the starting pitchers Monday for Tuesday night's Major League All-Star baseball game.

Drysdale, the NL starter, has a 10-5 won-lost record and 1.37 earned run average. Tiant of the AL has a 14-5 record and a 1.24 ERA.

Drysdale, who pitched 58 2/3 scoreless innings breaking Walter Johnson's record earlier this season, last worked Friday night and will have his standard three-days of rest if Schoendienst chooses to use him Tuesday.

Injuries have forced two changes on the National League squad and will make a starter out of San Francisco's great Willie Mays.

Pete Rose of Cincinnati, chosen to start in the outfield, suffered a broken thumb over the weekend and will be out of action for a month. Schoendienst named Chicago's Billy Williams to fill Rose's spot but figures to give the starting nod to Mays, who was the fourth highest vote-getter among the NL's outfielders.

Cincinnati's Leo Cardenas was chosen to replace Gene Alley of Pittsburgh, who is nursing a shoulder injury.

$10,000 Mistake Burns Hill

GRAND BLANC, Mich. (AP) — Tom Weiskopf describes golf as "a game of mistakes, whether they come early or late."

PGA tour rookie Mike Hill's mistake came late and it cost him a shot at the $125,000 Buick Open at Warwick Hills Sunday.

Hill missed a five-foot putt for a par on the 18th green and Weiskopf backed into the championship. Both players were tied, eight strokes under par for the tournament, when Hill's putt slid by the hole on the left side.

"It was just a terrible putt," said Hill, of nearby Jackson, Mich. "The minute I hit it I knew I missed it."

The bad hit cost Hill, younger brother of tour veteran Dave Hill, $10,000.

That was the difference between Weiskopf's $25,000 first prize and the $15,000 that went to Hill.

Rod Horn, another tour rookie from Overland Park, Kan., finished third, two strokes behind Weiskopf's eight-under-par winning total of 280.

Bob Lunn and Rocky Thompson, both making late charges, finished in a tie for fourth at 283.

GRAND BLANC, Mich. (AP) — Scores and prize money in the $125,000 Buick Open at Warwick Hills Golf and Country Club, par 36-36—72:

Tom Weiskopf, $25,000	280
Mike Hill, $15,000	281
Rod Horn, $9,375	282
Bob Lunn, $5,812.50	283
Rocky Thompson, $5,812.50	283
Julius Boros, $4,291.66	284
Johnny Pott, $4,291.66	284
Lee Trevino, $4,291.66	284
Frank Beard, $3,375	285
Fred Martin, $3,375	285
Lee Elder, $2,575	286
Bob Murphy, $2,575	286
Steve Spray, $2,575	286
Johnny Stevens, $2,575	286
Terry Dill, $1,937.50	287
Rod Funseth, $1,937.50	287
Laurie Hammer, $1,937.50	287
Charles Sifford, $1,937.50	287
Miller Barber, $1,322.91	288
Homero Blancas, $1,322.91	288
Jim Colbert, $1,322.91	288
Dean Refram, $1,322.91	288
R. H. Sikes, $1,322.91	288
Terry Wilcox, $1,322.91	288
Ray Floyd, $890.62	289
Dave Hill, $890.62	289
Kermit Zarley, $890.62	289

Clark Seeks More Ammo For Liston

SAN FRANCISCO (AP)— The next time Henry Clark goes stalking the Big Bear, he's going to be armed with more ammunition.

"I'm going to take a week's vacation and then train twice as hard," said the 23-year-old Clark after the Bear, Sonny Liston stopped him Saturday at 2:47 of the seventh round in a nationally televised bout scheduled for 10.

"I just couldn't get going and I wasn't strong enough," added Clark. "But I think I can beat him."

The rugged Liston, who was a pro when Clark was only 8, won his seventh straight — all by knockouts — since he lost to Cassius Clay for the second time three years ago.

Santa Clara Summaries

SANTA CLARA — Summaries of the Santa Clara International Invitational swimming meet Sunday:

Women's 100-meter freestyle — 1, Sue Pederson, Arden Hills Swim Club, Carmichael, Calif., 1:00.0. 2, Jan Henne, Santa Clara Swim Club, 1:00.4. 3, Linda Gustavson, SCSC, 1:00.6. 4, Marion Lay, Canada, 1:01.1. 5, Eadie Wetzel, Lake Forest, Ill., Swim Club, 1:01.2.

Men's 100-meter freestyle — 1, Sac Zorn, Phillips 66-Long Beach, Calif., 53.8. 2, Don Schollander, SCSC, 54.5. 3, Michel Rousseau, France, 54.7. 4, Russell Kidder, Los Angeles Athletic Club, 54.8. 5, Ken Walsh, Phillips 66, 55.0.

Women's 200-meter backstroke — 1, Elaine Tanner, Canada, 2:24.6. 2, Karen Muir, South Africa, 2:26.2. 3, Kaye Hall, Tacoma, Wash., Swim Club, 2:28.2. 4, Pokey Watson, SCSC, 2:28.5. 5, Benedicte Dupres, France, 2:29.7.

Men's 200-meter breaststroke — 1, Jack Orsley, Red Sheidl Triton, Seattle, Wash., 2:11.3. 2, Ray Rivero, SCSC, 2:13.3. 3, Fred Haywood, SCSC, 2:15.5. 4, Gary Hall, Phillips 66, 2:16.8. 5, Hitch Ive, SCSC, 2:17.1.

Men's 200-meter breaststorke — 1, Felipe Munoz, Mexico, 2:29.3. 2, Brian Job, SCSC, 2:31.4. 3, Dave Shilling, SCSC, 2:35.9. 4, Nobutaka Taguchi, Japan, 2:36.0. 5, Klaud Barth, Germany, 2:36.2.

Women's 100-meter butterfly — 1, Toni Hewitt, Corona del Mar, Calif., 1:65.8. 2, Sara Wylie, FAC, 1:06.0. 3, Lynn Vidali, SCSC, 1:06.9. 4, Claudia Kolb, SCSC, 1:07.0. 5, Sharon Stouder, FAC, 1:07.4.

Men's 100-meter butterfly — 1, Mark Spitz, SCSC, 56.5. 2, Doug Russell, Burford, Tex., Swim Club, 57.6. 3, John Ferris, AHSC, 57.9. 4, Mike Masarie, SCSC, 58.5.5, Ross Wales, Princeton, N. J., Aquatic Assn., 58.6.

Women's 1,500-meters — 1, Ann Simmons, LAC, 18:06.8. 2, Victoria King, AHSC, 18:14.2. 3, Pam Kruse, Fort Lauderdale, Fla., Swim Association 18:14.6. 4, Elizabeth Morris, Sweden, 18:21.7. 5, Maria Teresa Ramirez, Mexico, 18:21.9.

Men's 1,500-meters — 1, Guillermo Echevarria, Mexico, 16:28.1, world record, former record 16:34.1 by Mike Burton, 1967. 2, Mike Burton, AHSC, 16:47.1. 3, Greg Fink, LAAC, 17:09.2. 4, Bob Kay, SCSC, 17:19.6. 5, Ralph Hutton, FAC, 17:17.2.

Women's 200-meter breaststroke — 1, Kathy Jamison, SCSC, 2:48.6. 2, Jan Henne, SCSC, 2:48.9. 3, Tamara Oynick, Mexico, 2:49.8. 4, Dana Schoenfield, Orange County, Calif., Swim Club, 2:50.8. 5, Suzy Jones, SCSC, 2:50.9.

Women's 400-meter medley relay — SCSCA team: Pokey Watson, Jan Henne, Lynn Vidali, Linda Gustavson 4:34.4 (American club record). 2, SCSC B team, 4:35.8. 3, SCSC C team 4:43.6. 4, LAC A team, 4:46.8. 5, AHSC A team, 4:49.7.

Men's 400-meter medley relay — 1, SCSC A team, (Fred Haywood, Spitz, Biran Job, Schollander, 4:04.1. 2, SCSC B team, 4:05.8. 3, LAAC A team, 4:08.2. 4, Burford Swim Club 4:08.9. 5, Phillips 66 A, 4:10.2.

Tragedy in France

Sub for Gurney Killed in Race

ROUEN, France (AP) — Jo Schlesser, a jovial 40-year-old Frenchman whose whole life revolved around auto racing, became the fourth driver to lose his life this year when his new model Honda crashed and exploded in the Grand Prix of France race Sunday.

He got his ride at the last minute when Dan Gurney of Corona del Mar decided that his Eagle was not ready to return to the Grand Prix circuit.

Jim Clark, one of the greatest racers of all time, was killed April 7, on the Hockenheim circuit in Germany. Mike Spence was killed during the Indianapolis trials May 7. Ludovico Scarfiotti, 1963 co-winner at LeMans was killed June 8 while making a reconnaissance run over the Rossfeld Mountain circuit in Germany.

Schlesser, a veteran of rallies, sports car competitions and Formula 2 and Formula 3 races in Europe and the United States, was making his first try in a Formula 1 race counting for the World Driving Championship.

That left a place open in the race for the new V-12 model RA302 Honda which was entered in competition for the first time. John Surtees, the regular Honda driver, tested the car in England last week but gave the opinion that it needed more adjustment before being put into a race.

Schlesser skidded coming out of a curve, on the track made slick by rain, and the magnesium bodied car rolled up an embankment and exploded.

DEATH MARS GRAND PRIX

COTATI, Calif. (AP) — The finals of the Golden Gate Grand Prix races at Cotati Raceway claimed the life of amateur driver Mike Wright of Los Altos.

The 32-year-old Lockheed technical artist and racer for six years was pronounced dead of head injuries Sunday at Santa Rosa Memorial Hospital an hour after his Morgan bounded into the air at the first turn and crashed into a steep bank.

The feature sports car race was won handily by Merle Brennan, a 40-year-old Reno auto dealer driving a Chevrolet Genie. He averaged 80.4 miles per hour over the 21 laps of the two-mile course.

Baseball Standings

NATIONAL LEAGUE

	W	L	Pct.	GB
St. Louis	53	30	.639	
Cincinnati	42	39	.519	10
Atlanta	40	40	.518	10
San Francisco	42	42	.500	11½
Pittsburgh	40	41	.494	12
Philadelphia	38	40	.487	12½
Los Angeles	41	44	.482	13
New York	39	43	.476	13½
Chicago	39	45	.464	14½
Houston	35	48	.422	18

Saturday's Results
New York 11, Philadelphia 6
Chicago 6-10, Pittsburgh 1-2
Atlanta 5-2, Houston 0-1
St. Louis 3, San Francisco 0
Cincinnati 3, Los Angeles 2
Sunday's Results
Philadelphia 4-2, New York 3-4
Chicago 5-4, Pittsburgh 4-3
Houston 5, Atlanta 4
St. Louis 2, San Francisco 0
Los Angeles 6, Cincinnati 5
Today's Games
No games scheduled.
Tuesday's Game
All-Star Game at Houston, American vs. National League
Only game scheduled.

AMERICAN LEAGUE

	W	L	Pct.	GB
Detroit	55	28	.663	
Cleveland	47	39	.547	9½
Baltimore	43	37	.538	11½
Boston	42	38	.525	11½
Minnesota	39	42	.481	15
California	39	43	.476	15½
Oakland	39	43	.476	15½
New York	36	43	.456	17
Chicago	34	44	.436	18½
Washington	30	47	.390	22

Saturday's Results
Baltimore 5, New York 1
Washington 8, Chicago 4
Oakland 4, Detroit 1
California 2, Cleveland 0
Boston 4, Minnesota 2
Sunday's Results
New York 3-2, Baltimore 1-3
Boston 4-6, Minnesota 3-3
Cleveland 8-7, California 3-9
Detroit 5-7, Oakland 4-6
Chicago 4, Washington 3 (11 innings)
Today's Games
No games scheduled.
Tuesday's Game
All-Star Game at Houston, American vs. National League
Only game scheduled.

JONES TIRE SERVICE
B.F.Goodrich
ALL SIZES! BFG's LONG MILER TIRE!
4-ply nylon cord (Most Sizes)

SECOND TIRE
1/2 OFF
—When You Buy The 1st Tire at Our Low Price—

SIZE	Tubeless Blackwall 1st TIRE	2nd TIRE	Tubeless Whitewalls 1st TIRE	2nd TIRE	
*6.50-13 7.00-13	14.60	7.30	17.55	8.78	1.78
7.75-14 7.75-15	16.40	8.20	19.35	9.68	2.21
8.25-14 8.15-15	18.85	9.43	21.80	10.90	2.36
8.55-14 8.45-15	21.95	10.98	23.55	11.78	2.56

All prices plus taxes—exchange *This size only—4 ply rated

STANDARD SHOCKS
Full Size—Original Equipment
2 for $13.95

Installed Most Cars

NEW TIRE GUARANTEED RETREADS
ANY SIZE
WHITEWALL

4 for $48.88
Exchange Plus 50c Fed. Excise Tax
Guaranteed against road hazard, workmanship for lifetime of tread—Prorated at regular price at time of adjustment.

BRAKES Grabbing?

Get your brakes relined NOW!
We use only top quality approved replacement parts installed by brake service experts
$18.95 FOR MOST CARS

LIMITED TIME OFFER!
HEAVY DUTY LININGS • DOMESTIC AND FOREIGN CARS

Is Your Car A WHEEL WOBBLER!
If your car has a nervous steering wheel don't fight it
Wheel Alignment
• Camber • Caster • Toe-In
$9.95 Value
Special 5.45
To Manufacturer's Specifications —Most Cars

★ JONES TIRE ★
SAFETY SERVICE
★ INSPECT AND ADJUST BRAKES
★ REPACK FRONT WHEEL BEARING
$1.19

No Money Down
• Use Our Own Choice Charge •
• BankAmericard • Master Charge
Store Hours: 8 a.m. to 9 p.m. Monday thru Friday
Saturday 8 a.m. to 5 p.m.
Phone 540-4343 • 646-4421

JONES TIRE SERVICE
2049 HARBOR BLVD. at Bay, COSTA MESA

Johnson & Son
LINCOLN-MERCURY-COUGAR-DEALER
1000 W. COAST HWY., NEWPORT BCH.
548-7751 642-0981
MARK III MERCURY LINCOLN

SPECIAL ANNIVERSARY
1968
LINCOLN CONTINENTAL
SALE

9 Continental Demonstrators
Coupes & Sedans
FROM 3000 TO 6000 MILES
ALL WITH LEATHER INTERIORS
ALL FULL POWER
ALL WITH AIR CONDITIONING
ALL WITH VINYL TOPS
ALL UNLICENSED
ALL WITH 50,000 MILE WARRANTY

SPECIAL PURCHASE
Three '67 Continental Convertibles
All Full Power
All Have Air Cond.
All Have Under 8500 Miles
All Have 50,000 Mile Warranty

BUD TUCKER

LOS ANGELES — Mumblings of the Monday Muse . . .

DEPT. OF THEY TELL ME . . .

The books regard the National League as a stronger favorite than the posted prices indicate . . . The feeling is the Nationals have the pitching and Houston's Astrodome is not exactly a hitters' paradise.

As a matter of fact, one could do worse than take the appropriate odds and bet the National League to win by a shutout . . . The idea behind this is the three arms the Nationals have going for them in Don Drysdale, Bob Gibson and Juan Marichal.

The striking National Football League players will open strike headquarters near all training sites . . . Those are picket lines few will dare to cross.

If the public relations men have anything to say about it, the expansion teams of baseball will be in no rush to name field managers . . . Speculation on the managers is an excellent source of ink and baseball has always been better than any other sport in capitalizing on such things . . . incidentally, Joe Adcock is no longer regarded as a sure thing to pilot the Seattle Pilots.

☆ ☆ ☆

DEPT. OF HO HUM . . . Pro football owners begrudgingly gave in to player demands to be paid for exhibition games . . . At no time, however, did the owners give consideration to permitting the public to view the contests without charge.

Jimmy Ellis will defend his version of the heavyweight championship against Floyd Patterson . . . When Patterson was champion, he defended against a parade of bums . . . Now he joins the parade.

☆ ☆ ☆

DEPT. OF ONE MAN'S OPINION . . .

The strike of National Football League players will not amount to much . . . One reason is that the players' demands are not unreasonable, particularly in the area of pension funds . . . Even if the NFL players get what they are asking, they will still fall short of baseball's pension benefits.

It is also difficult to imagine the proposed Olympic boycott amounting to much . . . It is almost impossible to see what the athletes would gain, either as individuals or as a group . . . From now on, however, there may always be a Harry Edwards.

He will not come out and say as much, but Vin Scully is giving serious thought to quitting as Dodger broadcaster . . . Scully is weary of the road and says he can make as much money making commercials . . . One of the things that might have started Scully thinking is that Sandy Koufax almost matches his salary working one day a week.

If Buddy Blattner leaves the Angels to broadcast for the new Kansas City club, it will be still another talent raid on Southern California teams . . . Most of the executive people have come from the Dodgers and Angels . . . It is a feather in the cap of the two organizations, but one they would just as soon not have to wear.

☆ ☆ ☆

DEPT. OF HA HA . . . The trainer told the owner the horse was ready and advised a sizeable wager. The owner bet a bundle and the animal developed a serious case of the slows and finished a highly distinctive last.

After the race the owner went to the trainer and said, "The way to cure that bum is to put a little piece of lead in his ear."

"How," the trainer asked, "would I get a piece of lead in his ear?"

"With a pistol," the owner replied.

☆ ☆ ☆

DEPT. OF ISN'T IT ABOUT TIME? . . .

That Charlie Finley suggested more radical changes in the All-Star game format.

That the guys who count crowds at soccer games took courses in mathematics.

That the players who did not get selected for the All-Star game admitted they enjoy the time off.

☆ ☆ ☆

DEPT. OF POETRY . . .

One of the highlights of the year,

All-Star time now is here.

A time to root, a time to cheer,

A time for TV to sell its beer.

Rustlers 'Scent' Top Spot

By RAY PLUTKO
Of the Daily Pilot Staff

Golden West College moved back into the Metro League baseball pennant race Sunday as the Rustlers swept both ends of a doubleheader, defeating Cal State College (Fullerton) and Santa Ana College by identical 8-3 scores.

In fact the win over Santa Ana knocked the Dons out of first place, while the Rustlers climbed to within two games of the top perch.

Orange County Metro League Team	W	L	T	GB
Chapman	6	1	1	...
Santa Ana	6	2	1	½
Ward's Pirates	5	3	1	1½
Golden West	4	3	2	2
Long Beach City	1	6	2	5
Cal State	0	7	3	6

Meanwhile, Ward's Pirates remained right in the thick of things as the Bucs came back under the lights for a 5-4 win over Long Beach City College — having dropped a 2-0 decision to Chapman College earlier in the day.

Chapman, two-time defending champion, claimed the lead with the win over the Orange Coast College entry, but it's a slim one as Santa Ana is one-half game behind and the Pirates 1½ off the pace.

Don Neugebauer's two-run triple in the first inning sparked the Rustlers' win over Santa Ana, while pitcher Jim Demase's triple was the key hit in the initial triumph over Cal State.

Score by Innings

		R	H	E
Cal State	000 020 100	3	8	2
Golden West	130 200 20x	8	13	2

Golden West (8)

	AB	R	H	RBI
Marks, cf	4	2	2	1
Elder, ss	4	1	3	1
Pines, rf	4	1	0	0
Neugebauer, lf	5	1	2	0
McGuckin, 3b	5	0	3	2
Carter, 3b	4	0	0	0
Cornell, 1b	3	1	1	0
Clausen, c	3	1	1	1
Demase, p	1	1	1	1
Spencer, p	3	0	0	0
Totals	36	8	13	4

★ ★ ★

Score by Innings

		R	H	E
Ward's Pirates	000 000 000	0	6	1
Chapman	100 100 00x	2	8	2

Ward's Pirates (0)

	AB	R	H	RBI
Oliver, cf	4	0	0	0
Flores, 2b	3	0	2	0
Jenkins, ss	4	0	2	0
Bailey, lf	2	0	1	0
Seibert, rf	3	0	0	0
Kipper, rf	1	0	0	0
Bowen, 1b	3	0	0	0
Washko, 1b	1	0	0	0
Leppa, 3b	4	0	1	0
Palmer, c	1	0	0	0
Dalebout, c	2	0	0	0
Dunkelberger, p	3	0	0	0
Totals	31	0	4	0

★ ★ ★

Score by Innings

		R	H	E
Golden West	300 011 300	8	15	3
Santa Ana	020 010 000	3	4	2

Golden West (8)

	AB	R	H	RBI
Marks, cf	5	2	2	0
Elder, ss	3	1	2	1
McGuckin, ph	1	0	0	0
Clausen, ss	0	0	0	0
Pines, rf	5	2	1	0
Neugebauer, 2b	5	2	3	2
Reyes, lf	5	0	2	3
Carter, 3b	4	0	2	1
Cornell, 1b	4	1	1	0
Demase, ph	1	0	0	0
Teece, c	4	0	2	1
Maples, p	4	0	0	0
Totals	41	8	15	8

★ ★ ★

Score by Innings

		R	H	E
Ward's Pirates	003 000 020	5	10	1
Long Beach	001 100 011	4	11	2

Ward's Pirates (5)

	AB	R	H	RBI
Oliver, lf	4	0	0	0
Bowen, 1b	3	0	1	0
Flores, 2b	2	0	0	0
Jenkins, 2b-1b	2	2	1	0
Bailey, cf	4	1	3	0
Pinter, cf	0	0	0	0
Sebiert, rf	3	1	0	0
Kipper, rf	2	0	1	2
Leppa, 3b	1	1	1	0
Washko, ss	2	0	0	1
Dalebout, c	5	0	2	2
Swami, p	2	0	1	0
Crisp, p	2	0	0	0
Totals	34	5	10	5

Gil Smith Photo

Bags Albacore Flag

Hank May (left) holds the fish he caught Wednesday which earned him the Pacific Anglers flag for the first albacore catch of 1968. It's the second straight year he's captured the pennant. Skipper Bill Calhoun of the Hany Panky poses with May.

SMOKING GOLF BALLS

TOKYO — Anyone interested in golf balls that trail smoke when hit off a tee? They're supposed to improve your game.

An enterprising Japanese has invented golf balls that emit red, blue or yellow smoke when struck to enable the player to keep an eye on his drive or his out-of-bounds shot.

The balls resemble regular golf balls except for a tiny hole in the center. A tiny spark sets off the smoke.

The inventor guarantees they're not dangerous. They sell for 50 cents each. They come in three colors but are good for one shot only.

Pro Soccer Standings

NORTH AMERICAN LEAGUE

WESTERN CONFERENCE

Pacific Division

	W	L	T	BP	Pts	GF	GA
San Diego	12	4	4	38	122	41	42
Oakland	9	6	5	28	97	32	19
Los Angeles	7	4	7	28	91	33	19
V[illegible]er	7	8	4	24	78	25	30

Gulf Division

	W	L	T	BP	Pts	GF	GA
Kansas City	10	5	3	29	98	39	19
St. Louis	7	7	4	23	77	28	36
Houston	6	9	3	23	68	31	26
Dallas	0	17	3	17	26	17	77

EASTERN CONFERENCE

Atlantic Division

	W	L	T	BP	Pts	GF	GA
Atlanta	11	4	3	26	101	27	16
Washington	8	5	4	26	86	28	26
New York	5	4	9	27	84	28	25
Baltimore	8	9	2	23	77	23	24

Lakes Division

	W	L	T	BP	Pts	GF	GA
Chicago	8	3	8	38	110	45	35
Cleveland	8	4	7	31	100	32	26
Toronto	7	8	5	27	84	28	40
Detroit	4	11	0	19	43	25	29

Sunday's Results

Atlanta 2, Los Angeles 1
Kansas City 3, Oakland 1
St. Louis 1, Baltimore 0
Only games scheduled

Off The Greens

Mesa Verde

John Adams and Perry Stephens teamed up for a net score of 60 to win the best ball of partners event Saturday.

Huntington Beach

The men's club championship gets under way at Huntington on Sunday with first round action due to be completed by July 14. Eight flights covering 64 competitors are slated for the championships.

Bill Bayless and Jim Lewis took a five and four victory from Al Denny and Bill Ball for the Hi-Lo title on Saturday.

19th Hole

Free Golf Lessons for beginners are available for adults and juniors. Lessons will be given each Tuesday at 9 a.m. for the adults and 10 a.m. for the juniors. Register either at the Costa Mesa Golf Range, 2717 Newport Blvd., Costa Mesa, (545-9993) or at the Newporter Inn Golf Course, 1117 Jamboree Road, Newport Beach (644-9910).

Soccer Great

Pele Motivated When Behind

By GLENN WHITE
Of the Daily Pilot Staff

LOS ANGELES — If there is one thing that motivates world soccer great Pele to demonstrate his greatness, it's being behind on the scoreboard.

So it was in the 1958 World Cup finals against Sweden when the young Brazilian great saw his mates fall quickly behind, 1-0. The lad, then 17, took the ball and threatened Swedish defenders till he reached the goal area. Then he slammed in a shot to tie the score as Brazil went on to win the cup.

And so it was Saturday night at Memorial Coliseum as Pele paced a Santos explosion that turned a 1-0 deficit into a 4-1 lead and eventual 4-3 victory over Necaxa of Mexico before 12,418 fans.

Victory kept Santos unbeaten in six starts during its tour of the United States. Pele and his mates face Boston tonight, Cleveland on Wednesday and the New York Generals on Sunday to wrap up the agenda.

Pele had missed two open shots the first half as the two forces fought to a scoreless deadlock for 45 minutes, largely due to excellent play by goalies Gylmar of Santos and Antonio Mota of the losers.

Then Necaxa broke the snarl in the 56th minute as Javan Marino lobbed a ball over Gylmar's head to make it 1-0.

At the juncture Pele took over and 18 minutes later Santos was in command, 4-1.

Pele, salaried at $250,000 a year, showed his high priced wares amply after mate Oberdam had equalized the count, 1-1.

The super star drove for a shot, had it blocked, then recovered to slam in the rebound effort to give Santos a 2-1 edge in the 65th minute.

Two minutes later it was Pele again, weaving through the defense and somehow outmaneuvering three challengers to move in front of the net. Then he quickly passed to Toninho and the latter connected.

Every minute and a half...someone calls AAMCO

Every week AAMCO satisfies more than 10,000 transmission problems.

You get free towing, a free road-check, fast, efficient service—most times in just one day. And with AAMCO, your transmission can be protected by over 500 AAMCO Centers coast to coast.

Every minute and a half, someone proves . . .

You can trust your transmission to AAMCO!

AAMCO TRANSMISSIONS

COSTA MESA
1745 Newport Bl. 646-1666

Garden Grove
9541 Garden Grove Blvd. 638-8200

Santa Ana
929 E. First St. 847-9481

OVER 60 AAMCO SHOPS IN SO. CALIFORNIA

SAFECO INSURANCE

for special GOOD STUDENT DISCOUNTS *on your Family Auto Insurance,*

Bob Paley and Associates
INSURANCE
474 E. 17th ST.
COSTA MESA
642-6500

Penneys AUTO CENTER

Have your car action-tested at Penney's scientific test center!

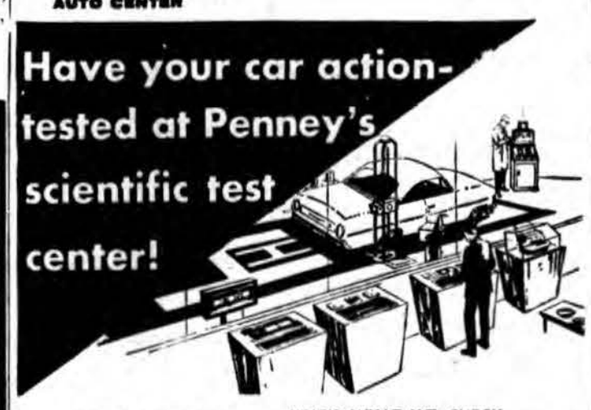

988

212 ACTION-TESTS ON INDOOR 'PROVING GROUND' QUICKLY TELL YOU THE EXACT CONDITION OF YOUR CAR

HERE'S WHAT WE CHECK . . .

1. Steering and front end, 2. engine performance, 3. transmission and drive train, 4. brake system performance, 5. exhaust system efficiency, 6. entire electrical system, 7. cooling system, 8. fuel system. We're so careful we even check the condition of the big lug wrench in your trunk!

HERE'S WHAT YOU FIND OUT . . .

* Exact torque output and horsepower * Carburetor efficiency at all speeds * And much more, all while you lounge in clean, comfortable surroundings!

HERE'S HOW IT WORKS . . .

Penney's scientific test-line diagnosticians check your car carefully on our modern-as-tomorrow electronic equipment while you watch the results. At the end of the test, the diagnostician's report is yours. It tells you the exact condition of your car; what needs to be done and what does not need to be done. You are under no obligation and are free to take the work-sheet anywhere. But naturally, we feel that Penney's will give you better value on any work that has to be done. Our number-one concern is your safety.

Buena Park 8131 Orangethorpe Ave. Phone: 523-6161
Fullerton 140 Orangefair Mall Phone: 871-4343
Huntington Bch. 7777 Edinger Ave. Phone: 892-7771
Newport Bch. 24 Fashion Island Phone: 644-2313

All Penney Stores Open Every Night Monday Through Saturday

Penneys AUTO CENTER

EXTRA TRACTION TREAD . . . EXTRA LOW PRICE!

FOREMOST® RETREADS NO TRADE IN NEEDED!

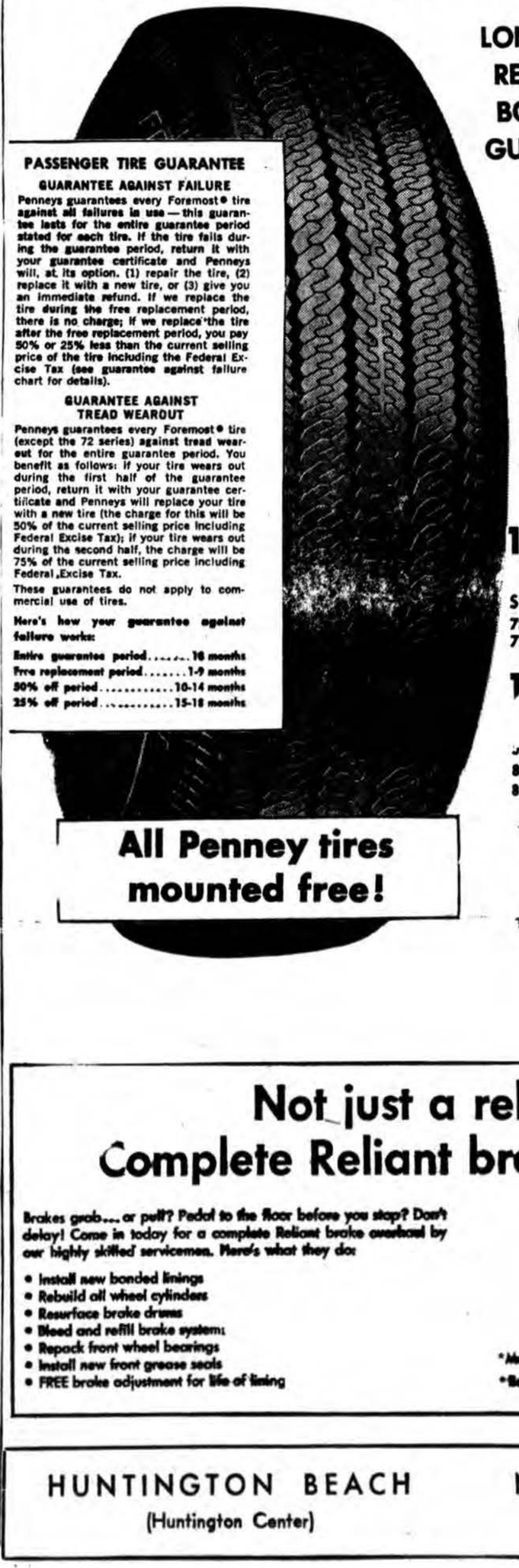

LONG WEARING FOREMOST® RETREADS ON SOUND TIRE BODIES . . . PLUS 18 MONTH GUARANTEE WITH 9 MONTH FREE REPLACEMENT

8.44

650-13 BLACK TUBELESS PLUS 31¢ FED. TAX
WHITEWALLS ONLY $2 MORE

PASSENGER TIRE GUARANTEE

GUARANTEE AGAINST FAILURE

Penneys guarantees every Foremost® tire against all failures in use — this guarantee lasts for the entire guarantee period stated for each tire. If the tire fails during the guarantee period, return it with your guarantee certificate and Penneys will, at its option, (1) repair the tire, (2) replace it with a new tire, or (3) give you an immediate refund. If we replace the tire during the free replacement period, there is no charge; if we replace the tire after the free replacement period, you pay 50% or 25% less than the current selling price of the tire including the Federal Excise Tax (see guarantee against failure chart for details).

GUARANTEE AGAINST TREAD WEAROUT

Penneys guarantees every Foremost® tire (except the 72 series) against tread wearout for the entire guarantee period. You benefit as follows: If your tire wears out during the first half of the guarantee period, return it with your guarantee certificate and Penneys will replace your tire with a new tire (the charge for this will be 50% of the current selling price including Federal Excise Tax); if your tire wears out during the second half, the charge will be 75% of the current selling price including Federal Excise Tax.

These guarantees do not apply to commercial use of tires.

Here's how your guarantee against failure works:

Entire guarantee period ..... 18 months
Free replacement period ..... 1-9 months
50% off period ..... 10-14 months
25% off period ..... 15-18 months

10.44 Black tubeless plus fed. tax. Whitewalls only $2 more.

SIZE	FED. TAX	SIZE	FED. TAX
735-14	35¢	775-15	37¢
775-14	37¢		

11.44 Black tubeless plus fed. tax. Whitewalls only $2 more.

SIZE	FED. TAX	SIZE	FED. TAX
825-14	39¢	560-15	32¢
815-15	39¢		

12.44 Black tubeless plus fed. tax. Whitewalls only $2 more.

SIZE	FED. TAX	SIZE	FED. TAX
855-14	40¢	845-15	40¢

All Penney tires mounted free!

USE YOUR PENNEY CHARGE ACCOUNT TODAY!

Not just a reline... Complete Reliant brake overhaul

Brakes grab... or pull? Pedal to the floor before you stop? Don't delay! Come in today for a complete Reliant brake overhaul by our highly skilled servicemen. Here's what they do:

- Install new bonded linings
- Rebuild all wheel cylinders
- Resurface brake drums
- Bleed and refill brake system
- Repack front wheel bearings
- Install new front grease seals
- FREE brake adjustment for life of lining

29.88*

*Most Fords, Chevrolets and American compacts
*Brake overhaul for most others 39.88

HUNTINGTON BEACH (Huntington Center)

NEWPORT BEACH (Fashion Island)

GOLFING WITH Arnold Palmer

Golf's first Million Dollar P.G.A. Winner

HOW TO JUDGE THE DEPTH OF YOUR CUT ON SAND SHOTS

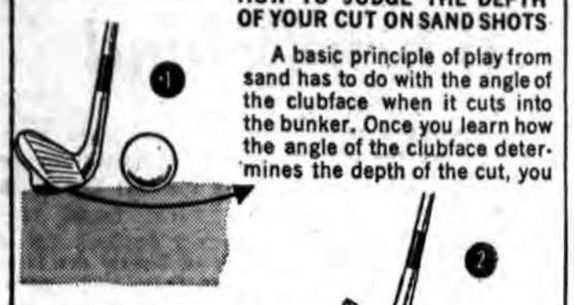

A basic principle of play from sand has to do with the angle of the clubface when it cuts into the bunker. Once you learn how the angle of the clubface determines the depth of the cut, you will be better able to execute the shot you need at a given time.

For instance, on a shot from a good lie in the sand you will want to make a shallow cut. Therefore you should "open" or lay back your clubface, since this will avoid cutting too deep into the sand (illustration #1).

On shots to dislodge a slightly buried ball (illustration #2), you should go to a square clubface position so as to cut well beneath the ball.

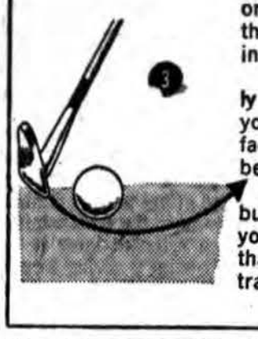

However, on shots with a buried ball (illustration #3), you must close your clubface so that you will get maximum penetration into the sand.

© 1968 NAT'L News Syn., Inc.

RACE ENTRIES

Hollywood Park entries for Tuesday, July 9, 1968. Sixty-fourth day — first post 1:45 p.m. Clear & fast.

FIRST RACE. 1-1/16 miles. 4 year olds & up. Claiming. Purse $4,000. Top claiming price $3,200.

Golden Wed (W Hartack)	118
Keesy Gudeboy (R York)	112
Caesar Cire (A Pineda)	120
Sweet Willie (E Medlan)	115
Sixth of Gold (M Yanez)	114
I'm High (F Garza)	x113
Yelmo (M Valenzuela)	120
Bronzy (D Velasquez)	114
Spanish Cavalier (W Harris)	118
Turn To Peace (L Gilligan)	120

SECOND RACE. 5-1/2 furlings. 2 year olds. Claiming. urse $5,000. Top claiming price $12,500.

Center Balcony (J onza Le)	109
Nathan Detroit (J Sellers)	112
Fiery Venus (M Valenzuela)	117
Deerwood's Own (W Harmatz)	117
Time Tripper (J Truillio)	109
Bull Busher (W Mahorney)	116
Golden Key (L Gilligan)	120
Sam's Prince (J Palomino)	112
Flashing Belle (A Valenzuela)	109
Bashful Bob (D Velasquez)	116
Waki Kula (L Pincay Jr)	117
Mr. Engineer (C Whitt)	116

THIRD RACE. 5-1/2 furlongs. 2 year old maiden fillies. Claiming. Purse $4,000. Claiming price $10,000. Seal Beach Tour Club.

Rama (A Pineda)	116
Equal Shares (J Sellers)	116
Blue Smoke (L Pincay Jr)	116
Light De Road (M Valenzuela)	116
Annie Must (D Pierce)	116
Classic Baby (W Harris)	116
Bold Mate (J Gonzalez)	116
Burns' Time (W Hartack)	116
Get Sleepy (L Gilligan)	116
Miss Pleiades (M Yanez)	116
Sweet Cindy-Jo (A Valenzuela)	116
April Marie (J Truillio)	116
ALSO ELIGIBLE	
Duchess Elite (W Mahorney)	116
Done Gone (M Yanez)	116
Moments Stolen (D Hall)	116
Pebble Maid (A Pineda)	116
Abbey Kay (J Sellers)	116
Forever Ours (D Pierce)	116

FOURTH RACE. 6 furlongs. 3 & 4 year old maiden colts & geldings bred in California. Purse $4,500.

Doubled Up (L Pincay Jr)	114
Mate's Ire (W Mahorney)	114
A-Pemia (W Harris)	114
Fleet Ride (A Pineda)	114
What's Up (M Yanez)	114
Sand Mark (W Hartack)	120
Radio Bit (J Gonzalez)	114
A-King of Papa's (W Harris)	114
Sun Runner (M Valenzuela)	114
Tuk N Roll (L Gilligan)	114
King Kildare (D Hall)	114
A—J Jordan trained entry.	

FIFTH RACE. 6 furlongs. 3 year old fillies. Claiming. Purse $6,000. Top claiming price $10,000. Manhattan Beach Lions Club.

Miss Caesar (W Hartack)	120
Remoblu (J Sellers)	117
Gedmegal (J Gonzalez)	117
Honey's Urchin (R Bianco)	112
She Mite Rule (R Campas)	120
Fastperk (W Harris)	120
Catulyah (R York)	112
Cassobe (E Medina)	115
Sassie Eagle (A Montero)	x110
Miss Musical (W Mahorney)	117
Prompt Delivery (M Yanez)	117
Makeadeal (D Pierce)	115
ALSO ELIGIBLE	
Please Rickey (A Pineda)	120

SIXTH RACE. 6 furlongs. Fillies & mares 3 year olds & up. Claiming. Purse $6,000. Top claiming price $7,500. Authors Club.

A-Babucha (F Garza)	x109
A-Tarry (J Lambert)	115
Pays To Sing (W Harmatz)	120
Rare Quality (D Hall)	112
So War (R Wallace)	114
Sunny Caker (R Bianco)	112
Polly Pie (L Pincay Jr)	114
Go Steady (M Valenzuela)	112
Clover Time (M Yanez)	114
Devil's Rule (A Pineda)	117
Beautiful Miss (R York)	112
Flying Dot (J Sellers)	120

SEVENTH RACE. 7 furlongs. 3 year olds. Allowances. Purse $7,000. San Fernando Valley Realty Board.

Boxer Bob (M Yanez)	114
Chris T. R. (J Lambert)	114
Canterbury Road (L Gilligan)	120
Harry Cohen (W Mahorney)	120
Unquenchable (A Pineda)	117
Flying Lark (E Medina)	120

EIGHTH RACE. 1-3/8 miles on the turf. Fillies & mares 3 year olds & up. Beverly Hills Handicap. Purse $30,000 added. Gross $34,400. To winner $20,900.

Pixy Gal II (R York)	108
Nevada Love (M Yanez)	112
Courageously (J Gonzalez)	109
Amerigo's Fancy (J Sellers)	114
Cipher (S Trevino)	108
Sand-Creek II (W Mahorney)	109
Toward (A Pineda)	110
Pink Pigeon (W Harris)	127
A-Princessnesian (L Pincay Jr)	130
A-Desert Law (L Pincay Jr)	118
Pombal (J Lambert)	110
Mrs. Joe F. (D Hall)	107
A-J W Maloney trained entry.	

NINTH RACE. 1-1/16 miles. 4 year olds & up. Claiming. Purse $4,000. Top claiming price $3,200.

Pappa Silver (M Valenzuela)	114
Scobette (J Arterburn)	114
Tivoli (R York)	114
Perugino (W Mahorney)	112
Rosher (E Medina)	114
Diplomatic (L Gilligan)	117
Don Bob John (A Pineda)	115
Little Red Man (R Bianco)	112
Goofy (S Trevino)	112
Chiquita Linda (J Truillo)	109
Tamirish (D Hall)	112

Still Unbeaten

Cardinals Nail 7-0 Triumph

Fountain Valley continues to roll on undefeated in the National Baseball Congress of Orange County League after chalking up its seventh straight win on the campaign.

The Cardinals blanked Placentia, 7-0, behind the 18-strike out performance of Jim Slagle at Fountain Valley High, Sunday.

Costa Mesa's Comets, meanwhile, lost again, this time 6-3 to Westminster.

Slagle, winning pitcher in all seven of the Cards' wins, has struck out 87 in the span.

In the first round against Placentia, he cooled a like number of 18 batters.

In limiting the Placentia nine to three hits, Slagle earned his second shutout in the last four starts.

Fountain Valley's offense came with three runs in the sixth and three more in the eighth after opening up matters in the first stanza wih a single tally.

Dick Hefler homered with none out to get the sixth inning rally started and then Craig Glass doubled home two after Dave Spiller and Ron Thomas made it safely via an error and a single.

The Cardinals wrapped it up in the eighth when a single, walk and error loaded the bases and Barry Wallace came through with a hot smash to second.

Fountain Valley takes time off from the loop wars to travel to San Bernardino Sunday to battle Santa Ana in the opening round of the All-Southern California National Baseball Congress Tournament at 11 a.m.

Score by Innings

		R	H	E
Placentia	000 000 000	0	3	5
Fountain Valley	100 003 03x	7	7	0

Fountain Valley (7)

	AB	R	H	RBI
Wallace, ss	3	1	1	2
White, cf-2b	4	0	0	1
Hefler, 1b	4	1	1	1
Spiller, 3b	4	1	1	0
Eller, c	4	0	0	0
Thomas, rf	4	2	2	0
Chavarria, 2b-cf	3	0	0	0
Campbell, cf	0	1	0	0
Glass, lf	4	1	1	2
Slagle, p	3	0	1	1
Totals	33	7	7	7

Sports TV Schedule

TUESDAY

5 p.m. (4)CL—BASEBALL — Major League All-Star Game. National League All-Stars vs. American League All-Stars, from Astrodome in Houston. Sandy Koufax, Curt Gowdy, Pee Wee Reese, Jim Simpson, Tony Kubek, Gene Elston mikeside.

8 p.m. (5)CL—SKATING—Detroit Devils at LA T-Birds. Dick Lane at Olympic trackside.

8:30 p.m. (13)CT — OUTDOORS—"Challenge of the Alps," husband-wife team scale a 1200 foot sheer granite cliff.

SPORTS

Deep Sea Fishing Report

PARADISE COVE — 107 anglers; 312 bass, 15 barracuda, 11 bonito, 9 halibut, 2 salmon. Barge, 51 anglers; 62 bass, 9 bonito, 3 halibut.

OCEANSIDE — 293 anglers; 379 barracuda, 545 bass, 390 bonito, 2 white seabass, 29 halibut.

SAN DIEGO (Pt. Loma) — 551 anglers; 384 albacore, 67 yellowtail, 660 bonito, 202 barracuda, 99 bass. **(Imperial Beach)** — 131 anglers; 3 yellowtail, 584 bonito, 338 barracuda, 112 bass.

SAN CLEMENTE — 253 anglers; 1,998 bass, 351 bonito, 12 halibut, 1 barracuda.

HERMOSA — 30 anglers; 1 yellowtail, 189 calico bass, 25 bonito, 2 halibut.

REDONDO — 288 anglers; 14 barracuda, 656 calico bass, 209 bonito, 4 halibut, 415 rock cod. Three Barges, 419 anglers; 64 sand bass, 202 bonito, 129 mackerel, 1,041 rock cod, 21 halibut.

SEAL BEACH — 145 anglers; 3 barracuda, 35 bonito, 671 sand bass, 2 halibut. Barge, 88 anglers; 58 bonito, 4 halibut.

LONG BEACH (Pacific Sportfishing) — 272 anglers; 16 yellowtail, 2 barracuda, 2 halibut, 2,131 calico bass, 69 bonito. **(Belmont Pier)** — 115 anglers; 1 barracuda, 367 bass, 19 bonito, 5 halibut. Barge, 79 anglers; 46 barracuda, 250 bonito, 3 halibut. **(Pierpoint Landing)** — 311 anglers; 15 albacore, 1 barracuda, 1,379 bass, 75 bonito, 3 yellowtail, 6 halibut.

SAN PEDRO (Norm's Landing) — 270 anglers; 14 yellowtail, 4 barracuda, 549 bonito, 623 calico bass, 378 sand bass, 4 halibut, 58 albacore. **(22nd St. Landing)** — 129 anglers; 8 yellowtail, 16 barracuda, 880 calico bass, 4 halibut, 420 bonito.

NEWPORT (Art's Landing) — 145 anglers; 245 bonito, 1,017 bass, 19 halibut. **(Davey's Locker)** — 336 anglers; 957 bass, 586 bonito, 3 albacore, 14 barracuda, 1 white sea bass, 12 halibut.

Baseball's Top Ten

(Based on 175 at bats.)

AMERICAN LEAGUE

Player Club	G	AB	R	H	Pct.
Harrelson Bsn	68	241	38	74	.307
Yastrzemski Bsn	80	265	45	80	.302
Monday Oak	69	218	27	65	.298
Carew Min	55	213	24	61	.286
W. Horton Det	74	256	40	73	.285
White NY	79	283	44	80	.283
F. Howard Was	77	291	37	82	.282
Oliva Min	81	306	35	86	.281
Uhleander Min	80	307	28	86	.280
Fregosi Cal	79	301	42	83	.276

Home Runs

F. Howard, Washington, 25; W. Horton, Detroit, 21; Harrelson, Boston, 17; Freehan, Detroit, 14; 6 tied with 13.

Runs Batted In

F. Howard, Washington, 61; Harrelson, Boston, 60; Northrup, Detroit, 54; Powell, Baltimore, 50; W. Horton, Detroit, 47.

Pitching

(6 Decisions)

John, Chicago, 7-0, 1.000; McLain, Detroit, 16-2, .889; Lasher, Detroit, 5-1, .833; Wright, California, 6-2, .750; Tiant, Cleveland, 14-5, .737.

NATIONAL LEAGUE

Player Club	G	AB	R	H	Pct.
M. Alou Pgh	70	244	23	84	.344
Rose Cin	81	331	56	109	.329
Staub Htn	82	306	31	97	.317
Flood StL	83	348	49	110	.316
Pena Phi	59	175	22	54	.309
Charles NY	59	195	22	60	.309
F. Alou Atl	82	348	35	107	.307
A. Johnson Cin	79	328	46	100	.305
Millan Atl	71	270	22	82	.304
Haller LA	77	257	12	77	.300

Home Runs

McCovey, San Francisco, 20; H. Aaron, Atlanta, 18; Hart, San Francisco, 16; R. Allen, Philadelphia, 15; Stargell, Pittsburgh, 14.

Runs Batted In

McCovey, San Francisco, 53; Perez, Cincinnati, 52; H. Aaron, Atlanta, 47; Santo, Chicago, 47; Staub, Houston, 46.

Pitching

(6 Decisions)

Abernathy, Cincinnati, 6-1, .857; Kline, Pittsburgh, 5-1, .833; Marichal, San Francisco, 13-4, .769; Regan, Chicago, 6-2, .750; Blass, Pittsburgh, 6-2, .750.

Midway Drops Key Clash

By ROGER CARLSON
Of the Daily Pilot Staff

Midway City blew a golden opportunity to virtually wrap up the District 29 National Division crown as it dropped a 9-3 decision to the Fullerton Dodgers on Sunday night.

Midway City had won 10 straight and had a 2½ game lead over the Dodgers prior to Sunday's clash.

Newport Harbor's American Legion baseball nine split two league encounters over the weekend to run its loop output to a 4-8 record in the National Division.

Saturday at Te Winkle Park in Costa Mesa, the Newporters lost an 8-2 decision to Tustin, but came back Sunday afternoon to blister Son-Low to the tune of 11-3 on 16 base hits at the loser's diamond.

Newport's 16-hit win was led by Jeff Malinoff, who went four-for-five with two RBI's and Mike Paul's two-for-five display, including four RBI's.

The invaders scored twice in the third, fifth and seventh innings sandwiched around a five-run outburst in the fourth frame.

Dan Clark and Dave Barton started things off for Newport in the fourth with singles and Rich Fielder and Gary Foster added two more singles along with Ron Martin's walk.

Malinoff then unloaded a double for the key hit of the stanza.

Tom King was the key in both the fifth and seventh frames. He led off the fifth with a triple and scored later when Clark squeezed him home and then came back in the seventh with a single.

He eventually came home on Clark's triple.

Paul was the winning pitcher, hurling the last six innings to get the verdict. He struck out five in the process.

Score by Innings

		R	H	E
Midway City	000 030 000	3	9	5
Fullerton	004 401 000	9	13	0

	AB	R	H	RBI
Russel, 3b	5	0	1	0
W. McCartney, cf	3	1	1	0
Smith, lf-p	4	0	1	0
Jim Hogan, 1b	3	1	1	2
Wiler, c	4	0	2	0
Keifer, 2b	3	0	0	0
P. McCartney, rf	3	1	1	0
John Hogan, ss	3	0	0	0
Meador, c	1	0	1	0
Bain, p-lf	4	1	1	0
Dedrick, ss	0	0	0	0
Totals	33	3	9	0

Score by Innings

		R	H	E
Newport	002 520 200	11	16	0
Son-Low	000 300 000	3	6	2

Newport (11)

	AB	R	H	RBI
Martin, c	3	2	0	0
Malinoff, 1b	5	2	4	2
Paul, cf-p	5	0	2	4
King, lf	4	2	3	0
Clark, ss	4	3	2	2
Barton, p-cf	5	0	2	1
Stafford, rf	4	0	0	0
Fielder, 2b	3	1	1	1
Blanchard, rf	1	0	0	0
Foster, 3b	4	1	2	0
Totals	38	11	16	10

Score by Innings

		R	H	E
Tustin	010 120 013	8	10	3
Newport	000 000 020	2	5	1

Newport (2)

	AB	R	H	RBI
Martin, c	4	1	2	0
Malinoff, 1b	2	1	1	1
King, lf	2	0	0	0
Clark, ss	2	0	0	0
Barton, rf	3	0	0	0
Fielder, 2b	2	0	0	0
Foster, 3b	3	0	0	0
Blanchard, cf	4	0	1	0
Leavy, p	3	0	1	0
Totals	25	2	5	1

FREE

A colorful, fact-filled book about the 1968 Presidential Election process... tally sheets for home use as you watch the Republican and Democratic national conventions... tally sheets for Election Day... history, facts, figures, maps, charts... every family should have one this election year.

Stop in get your free copy now without obligation.*

*Adults, please.

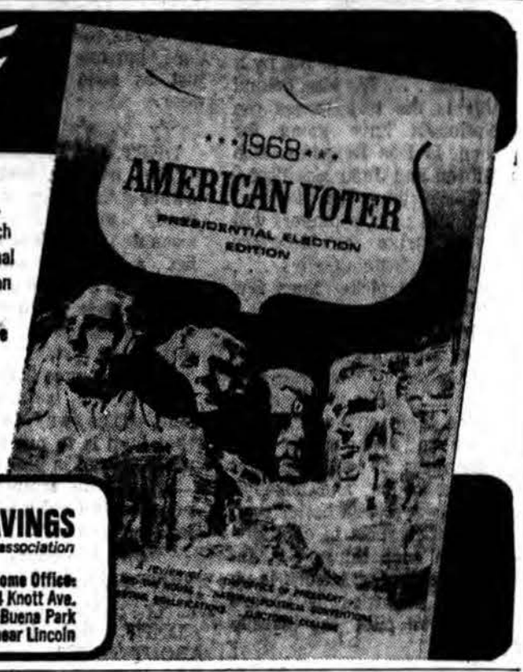

MERCURY SAVINGS and loan association

Regional Office: 7812 Edinger Ave. Huntington Beach On Edinger, near Beach

Home Office: 8814 Knott Ave. Buena Park On Knott, near Lincoln

SAVE! SAVE! SAVE!

GOODYEAR AUTO SERVICE COUPONS

HURRY OFFERS END SATURDAY NIGHT!

SAVE WITH THIS COUPON SAVE

$2 OFF*

toward the purchase of a GOODYEAR "ALL-WEATHER" BATTERY

6 or 12 volt *our current advertised price or regular selling price, whichever is lower

• Get instant GO-Power • Famous Goodyear quality

Limit one coupon per customer on this purchase. Offer good until Saturday night, July 27, 1968

SAVE WITH THIS COUPON SAVE

$1 OFF*

toward the purchase of a 4 WHEEL TIRE ROTATION & BRAKE ADJUSTMENT

*our current advertised price or regular selling price, whichever is lower

• Rotate all 4 wheels • Inspect front wheel bearings • Inspect grease seals • Add fluid if needed (no charge) • Adjust brakes & test

Limit one coupon per customer on this purchase. Offer good until Saturday night, July 27, 1968

SAVE BIG BONUS COUPON SAVE

$2 OFF*

toward the purchase of a pair of GOODYEAR SHOCK ABSORBERS

*our current advertised price or regular selling price, for a pair whichever is lower

• Deluxe "Super Cushion" shocks restore new-car ride • Highest quality replacement shocks available • Give better control, end front-end dip

Limit one coupon per customer on this purchase. Offer good until Saturday night, July 27, 1968

SAVE BIG BONUS COUPON SAVE

$2 OFF*

toward the purchase of a BRAKE RELINE

*our current advertised price or regular selling price, whichever is lower

Choose from these 3 Great Safety Buys

• Econo-Lining • O.E. Quality Lining • Premium Master-Balanced Quality Lining

Limit one coupon per customer on this purchase. Offer good until Saturday night, July 27, 1968

JULY SPECIAL!

BRAKE AND ALIGNMENT SERVICE

Save Now During July...

$8.95

Our specialists will do all this work... adjust brakes, add brake fluid (no extra charge) and test; inspect front wheel bearings; align front-end; correct camber, caster and toe-in.

Any U.S. auto plus parts. Add $2 for torsion bars. Add $2 if disassembly and reassembly of self-adjusting brakes is needed.

Take your car where the experts are!

GOODYEAR SERVICE STORES

EDINGER NEAR BEACH BLVD., ACROSS FROM HUNTINGTON SHOPPING CENTER

HUNTINGTON BEACH—PHONE 842-4495

MON. TO THURS. 8 A.M. 'TIL 6 P.M. FRI. 8 A.M. 'TIL 9 P.M. SAT. 8 A.M. 'TIL 5 P.M.

ANNOUNCEMENT

Johnson and Son are now conducting their annual anniversary sale. This is a bonafide sale conducted with dignity and applying to every new and used automobile in inventory.

This sale has become an important annual offering of Orange County's oldest established Lincoln-Mercury Cougar dealership.

It is worthy of your attention.

JOHNSON & SON
900 W. COAST HWY.
NEWPORT BEACH
642-0981

MARK III MERCURY LINCOLN

Tremors Didn't Rock Boats

Newport Sailors Pick Up Trophies at Santa Barbara

SANTA BARBARA — While landlubbers were bounced around by a daily series of earth tremors over the long Fourth of July weekend, sailing and powerboat skippers here for the Southern California Yachting Association Midsummer Regatta went about their hobby of collecting hardware to take home to their respective trophy cases.

The action — on land on sea — started Thursday with the Isham Trophy predicted log race for power boats from Palos Verdes Point to the Channel Islands Yacht Club at Oxnard.

Winner of the event was veteran predicted logger Frank C. Ruppert of Long Beach Yacht Club in his Reveller VI. Ruppert finished the race with the remarkably low percentage of error of .636. Runner-up was Harry Palmer's Crest from Huntington Harbour Yacht Club with an error of 1.513, and third was Lou Gandelman's Temptation from Del Rey Yacht Club with an error of 3.332.

The Class B winner in the predicted log contest was Frank J. Ruppert of West Coast Yacht Club with an error of 12.710 in his Cork II.

Sailing activity on Thursday was confined to Santa Barbara Yacht Club and Channel Islands Yacht Club, Ventura Yacht Club and San Luis Yacht Club — the other two host clubs for the SCYA classic got into the action on Friday and Saturday. The regatta ended Sunday.

In addition to the earthquakes, the weather was not of the best for the windjammers as overcast skies and light winds prevailed most of the four days.

Newport Harbor Sailors picked up their share of trophies at the event.

In the Sir Thomas Lipton Trophy race for the International Star Class, Malin Burnham's Chatterbox from San Diego Yacht Club was the winner, but three Newport Star skippers were among the first five in the 22-boat fleet. Chuck Lewsadder of NYHC was third, Barton Beek was fourth and Bob Davis was fifth.

George Sturges' Columbia-50-Release from NHYC won Class B Ocean Racing, and Jack Bibb of Balboa Yacht Club was the winner in the K-40 Class.

STAR (22) — Chatterbox, Malin Burnham, SDYC; (2) Kaninachen, Charles Lewsadder, NHYC; (3) Inchmaree, John Bennett, SDYC; (4) Hanna, Barton Beek, NHYC; (5) Shady, Bob Davis, NHYC.

VICTORY (9) — (1) Hydra, R. D. Walker, OYC; (2) High Life, Ed Miller, WYC; (3) Avante, Ugo, Sbaraglia, WYC.

OCEAN RACING A (2) — Malaguena II, Bill Ravenscroft, SBYC.

OR-B (11) — (1) Release, George Sturges, NHYC; (2) Alpha, Theo Stephens, St. FYC; (3) Undine, Norman Dawley, SBYC.

OR-C (9) — (1) Papoose, Cliff Tucker, LBYC; (2) Sundowner, Ed Sundberg, CYC; (3) Adios, Dick McClune, CIYC.

OR-D (3) — St. Brenden, Brenden Stumm, SBYC.

CAL-40 (8) — (1) Persephone, George Grifith, LAYC; (2) Tetua, Art, Walker, CBYC; (3) Happy Warrier, Y. Burns, SBYC.

K-40 (5) — (1) Vela, Jack Bibb, BYC; (2) Tioga, John Bugay, SBYC.

K-38 (3) — Daneda, Dave Feinstein, DRYC.

CAL-34 (4) — St. Croix, Ray Conners, SBYC.

GEARY-18 (17) — (1) Nugget, Ed Gordon, SBYC; (2) Bottoms Up, Austin Peeples, CBYC; (3) Hysteria II, Craig Schmidt, SBYC; (4) Rogue, Bill Lippencott, SBYC; (5) DeAblito, Gary Gordon, SBYC.

MERCURY (19) — (1) Frenzy, Doug Baird, Fresno YC; (2) Tilt, George Patterson, CBYC; (3) Duet, Lloyd Greeno, CBYC; (4) Radiant, Jack Nerdrum, SBSC; (5) Daimyo, Austen Lysight, CBYC.

SNIPE (18) — (1) Half Breed, Tom Nute, MBYC; (2) Fiddle Sticks, Benny Mitchell, CYC; (3) Amante, Bix Bixby, ABYC; (4) no name, Rudy Hornung, LMYC; (5) Honey Bee, Lee Thompson, ABYC.

ENTERPRISE (8) — (1) Left Behind, Jim Hoffman, KHYC; (2) Waipulani, Jim Griswold, ABYC; (3) Leibcheu, William Winkler, ABYC.

DRAGON (13) — (1) Gay Maid, Steve Curran, SBYC; (2) Poseidan, Allen Frost, SDYC; (3) Tiamat, A. E. Singer, SMYC; (4) Blue Fox, Morris Landon, SDYC.

FINN (31) — (1) Strawberry, Bob Andre, SDYC; (2) BSD, Paul Gron, UCYC; (3) Speed Freak, Dan Thompson, NHYC; (4) No Name, Jack Mueller, Cleveland YC; (5) Phi Alpha, Gerald Desmond, ABYC.

Ventura Yacht Club

PHRF-A (8) — (1) Scared Rabbitt, Ted Finger, CIYC; (2) Scorpion, Ron Price, Ventura YC; (3) Mami Kani, Sandy Greenberg, CYC.

PHRF-B (9) — (1) Stormvogel, Erik Fluyter, CIYC; (2) Genny Lou III, Don Trocay, SMYC; (3) Natasha, James Bercaw, SBYC.

RHODES-19 (8) — (1) Fleur de Lis, Dave Jones, SFSC; (2) Bon Bon, Gene Steiner, SFSC; (3) Barnacle, Bob Taylor, SBYC.

TEMPEST (6) — (1) Pollux, Mrs. N. A. Harman, SCCYC; (2) Sugar Plum, Dan Platt, PVSC; (3) El Diablo Rojo, Bob Smith, VYC.

DAY SAILER (5) — (1) Wind Song, T. A. Beausait, SFSC; (2) Mucho Gusto, M. O. Dunmire, SFSC.

CAL-28 (3) Valhalla, William McFarland, SBYC.

San Luis Yacht Club.

NAPLES SABOT (3) — Gameless, Peter Powell, CBYC.

EL TORO (5) — (1) No name, Paul Seager, Seq YC; (2) No 5151, Jesse Sprague, Morro Bay YC.

5-0-5 (16) — (1) Fair Dinkum III, Dennis Surtees, Palto Alto YC; (2) Boat, Al McCormick, SFSC; (3) Queen Anne's Revenge, Bob Matheson, PAYC; (4) No. 2267, Art Lewis, PAYC; (5) Inshallah, Al Allen, Corinthian YC.

Channel Islands Yacht Club

DONALDSON TROPHY RACE (Predicted Log) — (1) Cass A: Crest, Harry Palmer, HHYC; (2) Temptation, Lou Gandelman, DRYC; (3) Sunny B, Bob Albany, LBYC; Class B: Jay-Kay-Bee, Henry Bashore, CIYC; (2) Strau-Sea IV, Dan Strauss, CIYC; (3) Atsa My, Bob Benton, CYC.

OK DINGHY (4) — Bom Bora, Ted Springer, SCCYC; (2) Pez Amarilla, Eric Bradley, CBYC.

KORALLE (9) — (1) No No Name, Steven G. Fowler, Lahaina YC; (2) Pax, Karl Hellstrom, CBYC; (3) Mini Meter, Pete Sherwood, PVYC.

CORONADO-15 (12) — (1) Velero, Bret Page, KHYC; (2) Celerity, Al Hanner, S1 BYC; (3) No name, Rod Mortenson, CIYC.

CORONADO - 25 (4) — Chief Marshall, Long Beach Naval YC; (2) Chief Novodvorsky, LBNYC.

LIDO-14 (8) — (1) To Harass, Tommy Leweck, CBYC; (2) Misty, Mike Hillman, SSA; (3) Tica, Millard Rosing, KHYC.

CHALLENGER (3) — (1) Blue Bell, Howard Scroggins, S1 BYC.

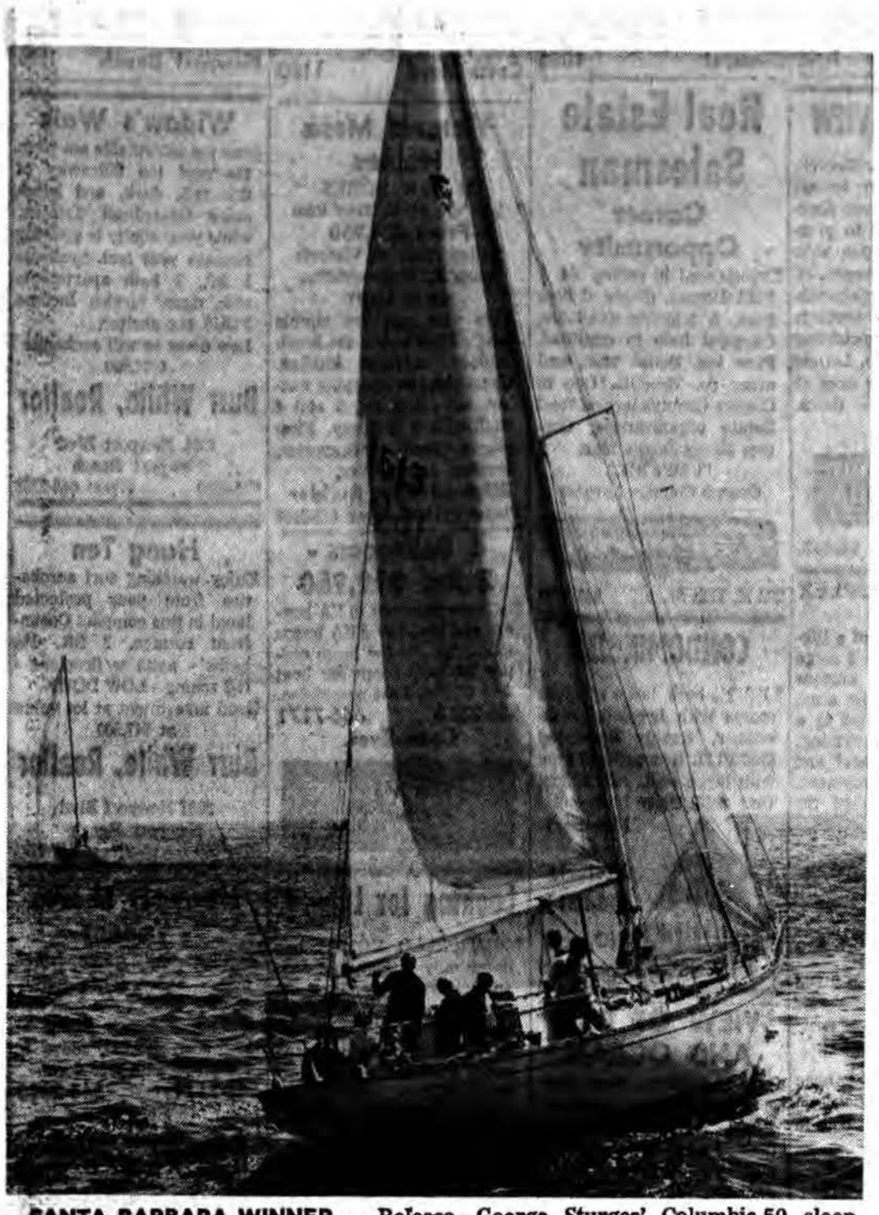

SANTA BARBARA WINNER — Release, George Sturges' Columbia-50 sloop from Newport Harbor Yacht Club was the Ocean Racing Class B winner in the SCYA Summer Regatta at Santa Barbara.

New Loran Receiver Eases Navigation

A new "A" and "C" loran receiver which reduces loran navigation almost literally to simple chart work has been introduced by Benmar Division of Computer Equipment Corp., Santa Ana, manufacturers of Bendix Marine products.

It is the new Benmar automatic tracking loran receiver Model ATL-730. Once the desired loran station is selected — whether A or C, the ATL-730 synchronizes and tracks the master and slave signals automatically and continuously, and displays the time difference in large digits. The navigator simply reads the number and plots his position in the routine way.

Other features of the ATL-730 include illuminated station indication, independent master and slave controls, and a fine delay tuning control which is precise to within one microsecond, and a selection of four A stations plus C.

In addition, the ATL-730 provides a full complement of "human engineered" controls for manual operation to enable an operator to utilize even the weakest of loran signals.

Complete information on the unit can be obtained by writing to Benmar Division, Computer Equipment Corp., 3000 W. Warner St., Santa Ana. Benmar is the sole manufacturer of the famous line of Bendix Marine products, representing more than 20 years service to the marine industry in loran systems, automatic pilots, depth sounders, direction finders, radiotelephones and radar systems.

Busy Time Slated for I-14 Class

International-14 Class Sailors will have a busy six days starting July 15 as both the West Coast and National championship regattas are scheduled in Southern California.

South Coast Corinthian Yacht Club will host the West Coast Championship Regatta which gets under way July 15 at Marina del Rey.

Five races are scheduled for the three days, July 15-16-17. Trophies at stake are the West Coast Plaque for the series winner, take-home trophies for the first five places, and the Hearst Trophy for the first boat from other than the home fleet.

The National Championship Regatta is scheduled July 19-20-21 at Alamitos Bay with the Alamitos Bay Yacht Club as host. Trophies for this series include the Founder's Trophy for the series winner, take-home trophies for the first five, the President's Trophy for the entry from the longest distance, Humphrey Bogart Trophy for the first woman, either skipper or crew, Sherwood Trophy for the high scorer in the first four races.

Kialoa II Battling For Lead

TRAVEMUENDE, Germany (AP) — With a good tail wind and spinnakers ballooning the Transatlantic yacht race saw America's Kialoa II and the German yacht Germania VI battle for the lead Monday.

The West German naval tender Westerwald reported from the course that Kialoa II, skippered by John B. Kilroy of Newport Beach, Calif., had passed the Dutch yacht Stormvogel to take the lead in the fifth day of racing.

Shortly afterwards Germania VI radioed that it had overtaken Kialoa II.

The Westerwald reported that all four leading boats were within 20 nautical miles of each other. Westerwald's placings were: 1. Kialoa II, 2. Germania VI, 3. Ondine III, skippered by Sumner Long of New York, and 4. Stormvogel, skippered by C. Bruynzeel of Zaandam, Netherlands.

The leading boats were now about 790 miles along the 3,534 miles course.

Tahiti Communications

Ham Operators Praised

Sponsors of long distance yacht races can take a lesson in communications from the 3,571-mile Los Angeles to Tahiti race.

With escort virtually precluded because of the distance, ham (amateur) radio operators have done a yeoman's job in keeping the yachting world advised of the progress of the race.

The communications station is aboard Jacob Wood's ketch Chiriqui and is manned by Lyle Nelson. W6OFF maritime mobile.

Nelson rounded up the position of the other yachts by the regular ship-to-ship radio aboard all of the boats, and then transmitted the positions and other messages to the mainland where it was picked up by several hams.

Official receiving station for the Tahiti race was Ray K. Carter, Long Beach (K60BA), but several other Southland hams also monitored the broadcasts.

Other Long Beach hams in on the network were Samuel LeBow (WB6FJC) and John Lovci (W6JFY).

Carroll D. Hudson of Newport Beach monitored the network and aided in passing messages from the crew by way of "phone patch." Hudson handled the ham network on the recent Ensenada race.

120 Boats In NHYC Regatta

One-hundred and twenty boats in nine classes participated on inside courses in Newport Harbor Yacht Club's Independence Day Regatta Saturday and Sunday.

Results of the outside classes were not reported by NHYC.

Following are the results of the inside classes:

LEHMAN-12 (9) — (1) Red Baron, Chris Colby, NHYC; (2) No. 241, Bill Symes, NHYC; (3) No. 140, John Haskell, NHYC.

SABOT A (21) — (1) Blue Angel, Mark Gaudio, NHYC; (2) Westerly, Cliff Wilson, NHYC; (3) Too Much, Charlie Thompson, NHYC.

SABOT B (13) — (1) Mach 3, Dave Eastman, BCYC; (2) Chunkier, Terry Taylor, BYC; (3) Vixen, Steve Meisinger, NHYC.

SABOT C (12) — (1) TJ, Ringo Wagner, NHYC; (2) The Green Phantom, Tony Perez, NHYC; (3) No. 4393, Vicki Call, NHYC.

LIDO-14 A (10) — No. 2981, David Ullman, BYC; (2) Upset, Al Perez, BYC; (3) Lowly Roman, Roland Lohman, BYC.

LIDO-14 B (13) — No. 2414, Phil Glasgow, BYC; (2) Red Baron, Terry Moran, LIYC; (3) Julie II, Fred Toepel, VYC.

KITE A (21) — (1) Andele, Pat Scruggs, NHYC; (2) Duke, John Daigh, NHYC; (3) Spectre, Jay Lawrence, BYC.

KITE B (21) — (1) Indefatigable, Carol Beek, BIYC; (2) Volar, Winslow Lincoln, BYC; (3) No. 837, Kevin Fennelly, NHYC.

FIRST TO TAHITI — Henry Wheeler's Aranji confounded the experts by beating Tom Corkett's Salacia to Papeete in the 3,571-mile Los Angeles to Tahiti race. Aranji was also the overall handicap winner. Aranji's crew was Dan Elliott, sailingmaster; Bill Lilly, navigator; Frank Person, Rick Hambleton, Dave Woods and Robert Clark, all of Newport.

Aranji Beats Salacia In LA to Tahiti Race

Crews of four of the six yachts in the 3,571-mile Los Angeles to Tahiti race were whooping it up on the beach at Papeete today as the other two struggled to finish.

First to finish at 26 after midnight PDT Saturday was Henry Wheeler's 47-foot ketch Aranji from Newport Beach but flying the burgee of the Lahaina (Hawaii) Yacht Club.

Tom Corkett's Cal-48 sloop Salacia from Newport Harbor Yacht Club — the pre-race favorite — was second to finish at 1:58 a.m. Saturday.

Jacob Wood's 61-foot ketch Chiriqui — the scratch boat finished at noon PDT Saturday.

Finish time of Fuller Callaway's Columbia-50 sloop Rapture, St. Francis Yacht Club, was not known, but at noon Saturday she was only 110 miles from the finish with an 18-20 knot wind.

Doug Starkweather's Columbia-36 yawl, Star Dancer, was disabled with rudder trouble Saturday some 500 miles from Tahiti and Ed Spaulding's Misty turned and went to her assistance.

There was no direct report from Tahiti Sunday, but a ham radio broadcast from the SS Monterey, monitored by Carroll D. Hudson of Newport Beach, said the two yachts could be heard on ship-to-ship radio reporting they were about 300 miles from Tahiti.

Star Dancer was proceeding under power after receiving fuel from a French freighter. Misty was presumably continuing under sail.

The race fleet apparently never got into the expected doldrums near the equator. During the latter stages of the race the leaders were reporting 20-30 knot winds with green seas combing their decks.

It was presumed that conditions such as these caused Star Dancer to lose her rudder.

LEGAL NOTICE

NOTICE OF INTENTION TO ENGAGE IN THE SALE OF ALCOHOLIC BEVERAGES

June 27, 1968

To Whom It May Concern:

Subject to issuance of the license applied for, notice is hereby given that the undersigned proposes to sell alcoholic beverages at the premises, described as follows:

3344 East Coast Highway
Corona del Mar/Newport Beach

Pursuant to such intention, the undersigned is applying to the Department of Alcoholic Beverage Control for issuance by transfer of an alcoholic beverage license (or licenses) for these premises as follows:

On-Sale General
(BONA FIDE PUBLIC EATING PLACE)

Anyone desiring to protest the issuance of such license(s) may file a verified protest with any office of the Department of Alcoholic Beverage Control, within 30 days of the date the proposed premises were first posted, stating grounds for denial as provided by law. The premises are now licensed for the sale of alcoholic beverages. The form of verification may be obtained from any office of the Department.

MARY L. PIKE

Published Orange Coast Daily Pilot, July 8, 1968 1172-68

LEGAL NOTICE

NOTICE OF TRUSTEE'S SALE
No. 3426

NOTICE IS HEREBY GIVEN:

That on Thursday, July 25, 1968 at the hour of 11:00 A.M. at the main entrance fronting on East Erna Street, La Habra, County of Orange, State of California, of the La Habra City Hall located at 201 E. Erna Street, aforesaid, FIRST CHARTER FINANCIAL CORPORATION, a Corporation, as Trustee under Deed of Trust in the original amount of $46,000.00 executed by MILTON C. DARNELL AND CYNTHIA L. DARNELL, Husband and Wife and recorded on December 29, 1967 in Book 8479 Page 720 of Official Records of Orange County, California, of which Deed of Trust AMERICAN SAVINGS AND LOAN ASSOCIATION, a corporation is the Beneficiary, by reason of default in the payment or performance of obligations secured thereby, and notice of default and Beneficiary's election to cause to be sold the property hereinbelow described, having been recorded as provided for by law and more than three months having elapsed since such recordation, will sell at public auction to the highest bidder for cash, payable in lawful money of the United States of America at the time of sale, without warranty express or implied as to title, possession or encumbrance, the interest conveyed to and now held by it as such Trustee, in and to the following described property in the County of Orange, State of California:

Lot 22 in Block 639 of Corona Del Mar, in the city of Newport Beach, as shown on a map thereof recorded in Book 3, Pages 41 and 42, Miscellaneous Maps, records of said Orange County.

For the purpose of paying the obligations secured by said Deed of Trust including fees, charges and expenses of the Trustee and of the sale.

Dated this 25th day of June 1968.

FIRST CHARTER
FINANCIAL CORPORATION.
as Trustee
By J. R. Harrison,
Its Attorney In Fact
26654

Published Newport Harbor News Press combined with Daily Pilot, Newport Beach, California, July 1, 8, 15, 1968 1113-68

LEGAL NOTICE

ADVERTISEMENT FOR BIDS

Notice is hereby given that the Board of Trustees of the Orange Coast Junior College District of Orange County, hereinafter referred to as the "Owner" will receive up to, but not later than 3:00 P.M., Wednesday, July 17, 1968, sealed bids for the award of Segregated General Construction, Mechanical and Electrical Contracts for ALTERATIONS TO DATA CENTER, Orange Coast College.

Such bids shall be received in the Office of the Owner, in the Administration Building, Orange Coast College, 2701 Fairview Road, Costa Mesa, Orange County, California, and shall be opened and publicly read aloud at the above-stated time.

Work includes remodeling of a building.

Each bid must conform and be responsive to this invitation, the plans, specifications and all other documents. Copies of the Contract Documents are now on file and open to public inspection in said offices of the Owner, and of William E. Blurock and Associates, Architects, 1550 Bayside Drive, Corona del Mar, California, and may be obtained at the Office of the Architect by depositing $10.00 (ten dollars) for each set of General Plans and Specifications. This deposit will be refunded only if the sets are returned complete and in good condition within five days after the bid opening.

Labor and Materials Bond and Performance Bond will be required of Contractor selected.

WAGE RATES:

Pursuant to the Labor Code of the State of California, Southern California Building and Construction Trades Councils, Building and Construction Trades Council of Orange County, the said Board of Trustees has ascertained the general prevailing rate of per diem wages for each craft or type of workmen needed to execute the contracts which will be awarded the successful bidders; and these prevailing rates are contained in said specifications adopted by the Board, and are as listed below:

Any classification not anticipated and below listed shall be paid at the current wage rates for the applicable trade and classification in effect with the above listed Trades Councils. If any rates listed below are not current or are revised by labor agreements during the bidding time or construction time, such revisions shall be considered a part of the below listed rates. Any health, welfare, vacation, promotion or other benefits shall be in addition to the below listed wage scales. Apprentices may be employed in conformity with Section 1777.5 of the California Labor Code.

Overtime shall be paid for work performed in excess of the regular day's work and at the rate for overtime of the craft involved.

Holidays shall be all holidays recognized in the collective bargaining agreement applicable to the particular craft, classification or type of workmen employed on the project.

It shall be mandatory upon the Contractor to whom a contract is awarded and upon all subcontractors under him, to pay not less than said general prevailing rates of per diem wages to all workmen employed in the execution of the contract.

CARPENTERS	Hourly Rate
Carpenter	$5.09
Table power saw operator	5.19
Millwright	5.29
Foreman 50c per hour more than highest classification supervised, except pneumatic nailer.	
CEMENT MASONS	
Cement Mason, floating and troweling machine operator	5.09
Cement Mason Journeyman	4.84
Foreman 50c per hour above Journeyman rate.	
ELECTRICIANS	
General Foreman	8.29
Foreman	7.52
Journeyman Wireman	6.75
GLAZIER	
Glazier	5.16
IRON WORKERS	
Reinforcing Iron Worker	5.83
Structural Iron Worker	5.98
Foreman 45c per hour more than highest classification supervised.	
LABORERS	
Laborers, general or construction	3.97
Operators and tenders of pneumatic and electric tools, vibration machines and similar mechanical tools not separately classified herein	4.18
Watchman	3.31
Foreman 30c per hour more than highest classification supervised.	
OPERATING ENGINEERS	
Group 1	4.93
Group 2	4.77
Group 3	5.01
Group 4	5.12
Group 5	5.31
Group 6	5.41
Foreman 35c per hour more than highest classification supervised.	
PAINTERS	
Regular brush painter	5.29
Journeyman Spray	5.56
PIPE TRADES	
Plumbers and Fitters	5.68
General Foreman — 20% above gross Journeyman rate.	
Foreman—10% above gross Journeyman rate.	
SHEET METAL WORKERS	
Sheet Metal Worker	6.08
Heating Installer	6.08
Foreman—10% above Journeyman rate.	

BIDS:

The Owner reserves the privilege of rejecting any and all bids or to waive any irregularities of informalities in any bid or in the bidding. Contractor may not withdraw bid until 30 days after the bid date.

BOARD OF TRUSTEES
Orange Coast Junior
College District
Orange County
Costa Mesa, California
/s/ Norman E. Watson
Secretary, Board of Trustees

Open Bids: 3:00 P.M. July 17, 1968
Published Orange Coast Daily Pilot, July 1, 8, 1968 1131-68

LEGAL NOTICE

NOTICE OF TRUSTEE'S SALE
TRUST NO. 6149

On July 30, 1968, at eleven o'clock A.M. First American Title Insurance and Trust Company, as trustee, or successor trustee or substituted trustee, by the certain Deed of Trust executed by KENNETH A. SVEDEEN and ELAINE G. SVEDEEN, husband and wife and recorded January 10, 1967 in Book 8149, Page 238 of Official Records of Orange County, California and pursuant to that certain Notice of Default and Election to sell thereunder recorded March 28, 1968 in Book 8555, Page 204 of Official Records of Orange County, will under and pursuant to said Deed of Trust sell at public auction for cash, lawful money of the United States of America, at the main West entrance to the First American Title Insurance and Trust Company building located at the southeast corner of Fifth and Main Streets in the city of Santa Ana, California all that right, title and interest conveyed to and now held under Deed of Trust in the property situated in the County and State described as:

The Subleasehold interest in and to Lot 90 of Tract No. 3519 as shown on a Map recorded in Book 128, pages 18 to 21 inclusive of Miscellaneous Maps, records of Orange County, California created by that certain Sublease dated July 1, 1960 between Sunny Homes, Inc., a California corporation, Macco Corporation, a Nevada corporation, Ward Development Co., a California corporation, Harrington Development Co., a California corporation and Hester Development Co., a California corporation, as Lessor and Tartan Homes, Inc. Lessee and recorded June 29, 1961 in Book 5770, page 395 of Official Records of Orange County, California.

Said sale will be made without covenant or warranty, expressed or implied, as to the title, possession or encumbrances to satisfy the remaining principal sum due on the note secured by said Deed of Trust to wit: $11,000.00 with interest thereon from June 30, 1967 as provided in said note together with fees, charges and expenses of the Trustee and such other sums as may have been advanced by the owner and holder of said note, with interest, as provided in said Deed of Trust.

Dated: July 5, 1968.

First American Title
Insurance and Trust Co.
By Alan A. Knox
Assistant Secretary

Published Newport Harbor News-Press combined with Daily Pilot, Newport Beach, Calif. July 8, July 15 and July 22, 1968. 1150-68.

LEGAL NOTICE

NOTICE OF TRUSTEE'S SALE
No. 105490

On July 17, 1968, at 2:00 o'clock P.M., at the South front center door of the County Court House, in the City of Santa Ana, California, LAWYERS TITLE GUARANTY COMPANY, a California corporation, as substituted Trustee under the Deed of Trust made by ELIZABETH DARNELL, an unmarried woman and recorded May 10, 1965, in Book 7513, Page 591 of Official Records of Orange County, California, given to secure an indebtedness in favor of GLENDALE FEDERAL SAVINGS AND LOAN ASSOCIATION, an United States corporation, by reason of the breach of certain obligations secured thereby, notice of which was recorded March 18, 1968, in Book 8545, Page 62, of said Official Records, Orange County, will sell at public auction to the highest bidder for cash payable in lawful money of the United States of America at the time of sale, without covenant or warranty expressed or implied, as to title, possession or encumbrances, the interest conveyed to and now held by said Trustee under said Deed of Trust, in and to the following described property, to-wit:

Lot 30 and an undivided 1/32 interest in Lot 33 of Tract No. 5383, in the City of Costa Mesa, County of Orange, State of California, as shown on a map recorded in Book 195, pages 24 and 25 of Miscellaneous Maps, records of Orange County, California

For the purpose of paying obligations secured by said Deed of Trust including fees, charges and expenses of the Trustee, advances, if any, under the terms of said Deed of Trust, interest thereon and $12,764.24, in unpaid principal of the note secured by said Deed of Trust with interest thereon from December 1, 1967, as in said note and by law provided.

Date: June 18, 1968.

LAWYERS TITLE GUARANTY
COMPANY, Trustee
By S. A. BLUSH, Vice Pres.
Attest Howard O. Wolcott
Asst. Secretary
26343

Published Orange Coast Daily Pilot, June 24 and July 1, 8, 1968 1079-68

FIRST, FAST

Who tells you first about the best in local news? Check it out, it's nearly always the DAILY PILOT.

Daily Pilot Classified

CLASSIFIED INDEX

Hours—Regulations—Deadlines

ERRORS: Advertisers should check their ads daily and report immediately errors or misclassifications. THE DAILY PILOT assumes liability for errors only to the extent of publishing the advertisement correctly one time.

DEADLINE FOR COPY AND KILLS: 5:30 P.M. the day before publication, except for Weekend Edition and Monday sections when closing time is 5:30 P.M. Friday.

YOU MUST HAVE KILL NUMBER! When killing an ad because of quick results, be sure to make a record of the kill number given you by your ad taker as verification of your call.

Every effort is made to kill or correct a new ad that has been ordered, but we cannot guarantee to do so until the ad has appeared in the paper.

DIME-A-LINE Ads are strictly cash in advance by mail or at any one of our offices. NO phone orders.

The DAILY PILOT reserves the right to classify, edit, censor or refuse any advertisement, and to change its rates and regulations without prior notice. Advertisers may place their ads by telephone.

DIAL DIRECT 642-5678

WESTMINSTER & NORTH COUNTY DIAL FREE 540-1220

Huntington Beach 540-1220 Laguna Beach 494-9466

Phones Are Open 8:00 a.m. — 5:30 p.m.

9 to Noon Saturday—Closed Sunday

CLASSIFIED COUNTERS are located as follows:

2211 West Balboa Boulevard, Newport Beach. 330 West Bay Street, Costa Mesa. 309 Fifth Street, Huntington Beach. 222 Forest Avenue, Laguna Beach. 8:30-5:30 Except. Sat. & Sun.

Mail Address: Box 1875, Newport Beach, Calif.

HOUSES FOR SALE
GENERAL 1000
COSTA MESA 1100
MESA DEL MAR 1105
MESA VERDE 1110
COLLEGE PARK 1115
NEWPORT BEACH 1200
NEWPORT HEIGHTS 1210
BALBOA COVES 1215
NEWPORT SHORES 1220
BAYCREST 1223
BAYSHORES 1225
DOVER SHORES 1227
WESTCLIFF 1230
HARBOR HIGHLANDS 1235
UNIVERSITY PARK 1237
IRVINE 1238
BACK BAY 1240
EASTBLUFF 1242
IRVINE TERRACE 1245
CORONA DEL MAR 1250
BALBOA PENINSULA 1300
BEACON BAY 1305
BAY ISLANDS 1350
LIDO ISLE 1351
BALBOA ISLAND 1355
HUNTINGTON BEACH 1400
HUNTINGTON HARBOUR 1405
FOUNTAIN VALLEY 1410
SEAL BEACH 1450
SUNSET BEACH 1455
GARDEN GROVE 1475
LONG BEACH 1500
LAKEWOOD 1550
ORANGE COUNTY 1600
OUT OF COUNTY 1605
OUT OF STATE 1608
STANTON 1611
WESTMINSTER 1612
MIDWAY CITY 1616
SANTA ANA 1620
SANTA ANA HGTS. 1630
ORANGE 1635
TUSTIN 1640
NORTH TUSTIN 1645
ANAHEIM 1650
SILVERADO CANYON 1655
LAGUNA HILLS 1700
LAGUNA BEACH 1705
LAGUNA NIGUEL 1707
SAN CLEMENTE 1710
SAN JUAN CAPISTRANO 1720
CAPISTRANO BEACH 1725
DANA POINT 1730
CARLSBAD 1740
OCEANSIDE 1750
SAN DIEGO 1775
RIVERSIDE COUNTY 1800
HOUSES TO BE MOVED 1900
CONDOMINIUM 1950
DUPLEXES FOR SALE 1975
APARTMENTS FOR SALE 1980

RENTALS
Houses Furnished
GENERAL 2000
RENTALS TO SHARE 2005
COSTA MESA 2100
MESA DEL MAR 2105
MESA VERDE 2110
COLLEGE PARK 2115
NEWPORT BEACH 2200
NEWPORT HGTS. 2210
NEWPORT SHORES 2220
BAYSHORES 2225
DOVER SHORES 2227
WESTCLIFF 2230
UNIVERSITY PARK 2237
IRVINE 2238
BACK BAY 2240
EAST BLUFF 2242
IRVINE TERRACE 2245
CORONA DEL MAR 2250
BALBOA 2300
BAY ISLANDS 2350
LIDO ISLE 2351
BALBOA ISLAND 2355
HUNTINGTON BEACH 2400
FOUNTAIN VALLEY 2410
SEAL BEACH 2450
LONG BEACH 2500
ORANGE COUNTY 2600
SANTA ANA 2610
WESTMINSTER 2612
MIDWAY CITY 2616
SANTA ANA HEIGHTS 2630
COASTAL 2700
LAGUNA BEACH 2705
LAGUNA NIGUEL 2707
SAN CLEMENTE 2710
SAN JUAN CAPISTRANO 2725
CAPISTRANO BEACH 2730
DANA POINT 2740
RIVERSIDE COUNTY 1800
VACATION RENTALS 1900
CONDOMINIUM 2950
DUPLEXES FURN. 1975

RENTALS
Houses Unfurnished
GENERAL 3000
COSTA MESA 3100
MESA DEL MAR 3105
MESA VERDE 3110
COLLEGE PARK 3115
NEWPORT BEACH 3200
NEWPORT HGTS. 3210
NEWPORT SHORES 3220
BAYSHORES 3225
DOVER SHORES 3227
WESTCLIFF 3230
UNIVERSITY PARK 3237
IRVINE 3238
BACK BAY 3240
EAST BLUFF 3242
IRVINE TERRACE 3245
CORONA DEL MAR 3250
BALBOA 3300
BAY ISLANDS 3350
LIDO ISLE 3351
BALBOA ISLAND 3355
NEWPORT WEST 3375
HUNTINGTON BEACH 3400
HUNTINGTON HARBOUR 3405
FOUNTAIN VALLEY 3410
SEAL BEACH 3450
GARDEN GROVE 3475
LONG BEACH 3500
ORANGE COUNTY 3600
SANTA ANA 3610
WESTMINSTER 3612
MIDWAY CITY 3616
SANTA ANA HEIGHTS 3630
COASTAL 3700
LAGUNA BEACH 3705
LAGUNA NIGUEL 3707
SAN CLEMENTE 3710
CAPISTRANO 3725
CAPISTRANO BEACH 3730
DANA POINT 3740
CONDOMINIUM 3950
DUPLEXES UNFURN. 3975

RENTALS
Apts. Furnished
GENERAL 4000
COSTA MESA 4100
MESA VERDE 4110
NEWPORT BEACH 4200
NEWPORT HEIGHTS 4210
NEWPORT SHORES 4220
WESTCLIFF 4230
UNIVERSITY PARK 4237
BACK BAY 4240
EAST BLUFF 4242
CORONA DEL MAR 4250
BALBOA 4300
BAY ISLANDS 4350
LIDO ISLE 4351
BALBOA ISLAND 4355
HUNTINGTON BEACH 4400
FOUNTAIN VALLEY 4410
SEAL BEACH 4450
LONG BEACH 4500
ORANGE COUNTY 4600
GARDEN GROVE 4610
WESTMINSTER 4612
MIDWAY CITY 4614
SANTA ANA 4620
SANTA ANA HEIGHTS 4630
TUSTIN 4640
COASTAL 4700
LAGUNA BEACH 4705
LAGUNA NIGUEL 4707
SAN CLEMENTE 4710
DANA POINT 4740
TRIPLEX, etc. 4900
CONDOMINIUM 4950

RENTALS
Apts. Unfurnished
GENERAL 5000
COSTA MESA 5100
MESA VERDE 5110
NEWPORT BEACH 5200
NEWPORT HEIGHTS 5210
NEWPORT SHORES 5220
WESTCLIFF 5230
UNIVERSITY PARK 5237
BACK BAY 5240
EAST BLUFF 5242
CORONA DEL MAR 5250
BALBOA 5300
BAY ISLANDS 5350
LIDO ISLE 5351
HUNTINGTON BEACH 5400
FOUNTAIN VALLEY 5410
BALBOA ISLAND 5355
SEAL BEACH 5450
LONG BEACH 5500
ORANGE COUNTY 5600
GARDEN GROVE 5610
WESTMINSTER 5612
MIDWAY CITY 5616
SANTA ANA 5620
SANTA ANA HEIGHTS 5630
TUSTIN 5640
COASTAL 5700
LAGUNA BEACH 5705
LAGUNA NIGUEL 5707
SAN CLEMENTE 5710
SAN JUAN CAPISTRANO 5725
DANA POINT 5740

REAL ESTATE, General
TRIPLEX, etc. 5900
CONDOMINIUM 5950
RENTALS WANTED 5990
ROOMS FOR RENT 5995
ROOM & BOARD 5996
MOTELS, TRAILER COURTS 5997
GUEST HOMES 5998
MISC. RENTALS 5999
INCOME PROPERTY 6000
BUSINESS PROPERTY 6050
TRAILER PARKS 6055
BUSINESS RENTAL 6060
OFFICE RENTAL 6070
INDUSTRIAL PROPERTY 6080
COMMERCIAL 6085
INDUSTRIAL RENTAL 6090
LOTS 6100
RANCHES 6150
CITRUS GROVES 6175
ACREAGE 6200
LAKE ELSINORE 6202
RESORT PROPERTY 6205
ORANGE CO. PROPERTY 6207
OUT OF STATE PROP. 6208
MOUNTAIN & DESERT 6210
SUBDIVISION LAND 6212
REAL ESTATE SERVICE 6215
R.E. EXCHANGE 6230
R. E. WANTED 6240

BUSINESS and FINANCIAL
BUSINESS OPPORTUNITIES 6300
BUSINESS WANTED 6305
INVESTMENT Opportunities 6310
INVESTMENT WANTED 6315
MONEY TO LOAN 6320
PERSONAL LOANS 6325
JEWELRY LOANS 6330
COLLATERAL LOANS 6335
REAL ESTATE LOANS 6340
MORTGAGES, Trust Deeds 6345
MONEY WANTED 6350

ANNOUNCEMENTS and NOTICES
FOUND (Free Ads) 4400
LOST 4401
PERSONALS 4405
ANNOUNCEMENTS 4410
BIRTHS 4411
FUNERALS 4412
PAID OBITUARY 4413
FUNERAL DIRECTORS 4414
FLORISTS 4415
CARD OF THANKS 4416
IN MEMORIAM 4417
CEMETERY LOTS 4418
CEMETERY CRYPTS 4419
CREMATORIES 4420
MEMORIAL PARKS 4421
AUCTIONS 4430
AVIATION SERVICE 4433
TRAVEL 4435
AIR TRANSPORTATION 4440
AUTO TRANSPORTATION 4445
LEGAL NOTICES 4450
GERMAN & TUTORING 4490

SERVICE DIRECTORY
ACCOUNTING 4500
ANSWERING SERVICE 4505
APPLIANCE REPAIRS, Parts 4510
APPRAISING 4512
ASPHALT, Oils 4520
AUTO REPAIRS 4530
AUTO, Seat Belts, Tops, Etc. 4540
BABYSITTING 4550
BOAT MAINTENANCE 4555
BRICK, MASONRY, etc. 4560
BUSINESS SERVICES 4562
BUILDERS 4570
CATERING 4575
CABINETMAKING 4580
CARPENTERING 4590
CEMENT, Concrete 4600
CHILD CARE, Licensed 4610
CONTRACTORS 4620
CARPET CLEANING 4625
CARPET LAYING & REPAIR 4624
DRAPERIES 4630
DEMOLITION 4639
DRAFTING SERVICE 4637
ELECTRICAL 4640
EQUIPMENT RENTALS 4650
FENCING 4660
FLOORS 4665
FURNACE REPAIRS, Etc. 4670
GARDENING 4680
GENERAL SERVICES 4682
GRADING, DISCING 4685
GLASS 4690
GREEN THUMB 4700
GUN SHOP 4710
HEALTH CLUBS 4720
HAULING 4730
HOUSECLEANING 4735
INTERIOR DECORATING 4737
INCOME TAX 4740
IRON, Ornamental, Etc. 4750
IRONING 4755
INSULATING 4760
INSURANCE 4770
INVESTIGATING, Detective 4780
JANITORIAL 4790
JEWELRY REPAIR, Etc. 4800
LANDSCAPING 4810
LOCKSMITH 4820
MASONRY, BRICK 4830
MOVING & STORAGE 4840
PAINTING, Paperhanging 4850
PAINTING, Signs 4855
PATIOS 4860
PHOTOGRAPHY 4870
PLASTERING, Patch, Repair 4880
PLUMBING 4890
POODLE GROOMING 4900
POOL SERVICE 4910
POWER SWEEPING 4915
PUMP SERVICE 4920
ROOFING 4950
RADIO, Repairs, Etc. 4930
REMODELING & REPAIR 4940
REMODELING, KITCHENS 4945
Scissors Sharpen 4955
SEWING 4960
SEWING MACHINE REPAIRS 4962
SEPTIC TANKS, Sewers, Etc. 4965
TAILORING 4970
TERMITE CONTROL 4972
TILE, Ceramic 4974
TILE, Linoleum & Marble 4975
TREE SERVICE 4980
TELEVISION, Repairs, Etc. 4985
UPHOLSTERY 4990
WELDING 4995

JOBS & EMPLOYMENT
JOB WANTED, Men 7000
JOB WANTED, Women 7020
JOB WANTED, MEN & WOMEN 7030
DOMESTIC HELP 7035
AGENCIES, Men 7100
HELP WANTED, Men 7200
AGENCIES, Women 7300
HELP WANTED, Women 7400
JOBS—Men & Women 7500
AGENCIES, Men & Women 7550
SCHOOLS & INSTRUCTION 7600
JOB PREPARATION 7800
THEATRICAL 7900

MERCHANDISE FOR SALE AND TRADE
FURNITURE 8000
OFFICE FURNITURE 8010
OFFICE EQUIPMENT 8011
STORE EQUIPMENT 8012
CAFE, RESTAURANT 8014
BAR EQUIPMENT 8015
HOUSEHOLD GOODS 8020
GARAGE SALE 8022
FURNITURE AUCTION 8025
APPLIANCES 8100
ANTIQUES 8110
SEWING MACHINES 8120
MUSICAL INSTRUMENT 8125
PIANOS & ORGANS 8130
RADIO 8200
TELEVISION 8205
HI-FI & STEREO 8210
TAPE RECORDERS 8220
CAMERAS & EQUIPMENT 8300
HOBBY SUPPLIES 8400
SPORTING GOODS 8500
BINOCULARS, SCOPES 8550
MISCELLANEOUS 8600
MISC. WANTED 8610
MACHINERY, Etc. 8700
LUMBER 8750
STORAGE 8775
BUILDING MATERIALS 8760
SWAPS 8790

PETS and LIVESTOCK
PETS, GENERAL 8800
CATS 8820
DOGS 8825
HORSES 8830
LIVESTOCK 8840

CALIFORNIA LIVING
NURSERIES 8910
SWIMMING POOLS 8900
PATIOS 8915
AWNINGS 8920
VACATIONS 8925

TRANSPORTATION
BOATS & YACHTS 9000
SAILBOATS 9010
POWER CRUISERS 9020
SPEED—SKI BOATS 9030
BOAT TRAILERS 9032
BOAT MAINTENANCE 9033
BOAT LAUNCHING 9034
MARINE EQUIP. 9035
BOAT SLIP, MOORING 9036
BOAT SERVICES 9037
BOAT RENTALS 9038
BOAT CHARTER 9039
FISHING BOATS 9040
BOAT MOVING 9045
BOAT STORAGE 9048
BOATS WANTED 9050
AIRCRAFT 9100
FLYING LESSONS 9150
MOBILE HOMES 9200
MOTOR HOMES 9215
BICYCLES 9225
ELECTRIC CARS 9250
MINI BIKES 9275
MOTORCYCLES 9300
MOTORSCOOTERS 9350
AUTO SERVICES & PARTS 9400
AUTO TOOLS & EQUIP. 9410
TRAILER, TRAVEL 9425
TRAILERS, Utility 9450
CAMPERS 9520
TRUCKS 9500
JEEPS 9510
DUNE BUGGIES 9525
IMPORTED AUTOS 9600
SPORT CARS 9610
ANTIQUES, CLASSICS 9615
RACE CARS, RODS 9620
AUTO EVENTS 9625
AUTOS WANTED 9700
NEW CARS 9800
AUTO LEASING 9810
USED CARS 9900

HAVE YOU LOOKED FOR THE HIDDEN DOLLARS IN YOUR HOME LATELY?

HOUSES FOR SALE
General 1000

VIEW HOME JUST LISTED

Panoramic Ocean View from front Terrace, Liv rm & Master Bdrm. Beautifully landscaped court yard and patio w / expansive mountain View. Ready to move-in. 3 Bdrm + Dining rm, $44,500.
Mrs. Harvey

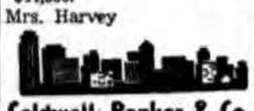

Coldwell, Banker & Co.
2200 E. Coast Highway
Newport Beach, California
KI 9-3351 OR 5-2000

POOL HOME - $23,500

Unbelieveable - four bedrooms, two baths, giant covered patio leading to beautiful landscaped pool area. 16'x18' living room with artistic flagstone fireplace. Walking distance to all shopping. Don't miss another day for enjoying this fine family home. Won't last. Only $23,500.

Walker & Lee real estate

2043 WESTCLIFF DRIVE
646-7711 Open Eves.

Mediterranean Charm!

Charming old brick garden entrance! Olive trees! Wrought iron gates! Vaulted beamed ceiling! This unusually attractive 4 BR 3 bath home near Dover Shores has a Contemporary Mediterrania feeling. Luxuriously decorated! Formal dining room & panelled game room. On a great big beautifully landscaped lot for privacy, plus a separate children's yard with a big playhouse. Not on leased land! Unbeatable for $69,750!

Ruth Pardoll, Realtor
1605 Westcliff Dr. 642-5200

john macnab

IRVINE TERRACE
One of the very few homes in this area with a separate family room. 3 Bedrooms, 2 baths, 2 fireplaces, spacious yard. $52,500.

Call for Appt.
(714) 642-8235
881 Dover Dr., Npt. Bch.

Professor's Home No Down - G.I.

EXTRA LARGE LOT - 3 nice size bedrooms, 2 full baths, enclosed patio, built-ins. Eves. 968-3505
19 OFFICES
Orange County's Largest

Farrow

293 E. 17th St. 646-4494

4 BEDROOMS

4 Bedrooms, 2 baths, built-in kitchen, 2 car garage. IMMACULATE. A BARGAIN! Only $16,500.

Walker & Lee real estate

COSTA MESA OFFICE
2629 Harbor Blvd.
545-9491 Open 'til 9 PM

Corona del Mar

South of Highway in 200 block. Steps to beach 3 BR 1¾ bath, 14 x 20 living room, fireplace + family room. blt-ins, lg dining area, service porch, quality carpets & drapes, dble garage. Low down. Vacant.
Rltr. 646-3928 Eves. 494-9308

★LACHENMYER

Exciting 2 Story

Ivan Wells' model home with view. 2 - Story living rm, dining area, fam rm, 4 BR 3 ba. Buy now & move in before school starts.
Roy J. Ward Co. 646-1550

DAVIDSON Realty $153 PITI

Assume FHA loan. 3 BR + family, 1¾ baths near schools $24,900.
Rltr. 2750 Harbor 5B, CM
546-5460 Eves. 545-4941

OCEANFRONT

PENINSULA PT. Best Buy darling 2 BR, Fplc, 40 ft. lot, $55,000.
Balboa Real Estate Co.
700 E. Balboa Blvd., Balboa
ORiole 3-4140

$22,950

VA or FHA lovely 3 BR, 2 ba, pool size yard, carpets, frplc, blt-ins, near Orange Coast College & C.M. High. MIZELL Realty 548-2208

3 BR, 2 ba, blt-ins, dining rm, fplc, huge covered patio, dbl gar. Walk to priv/club & swimming pools. Low down pmt FHA. Fortin Co. 642-5000

Corbin-Martin

BUY OR SELL REAL ESTATE
675-1662

SALES ASSOCIATES
85/15 split. Management opportunity. Double your Income. Call for appt.
HOME 642-4090

HOUSES FOR SALE
General 1000

Don't Let Your Wife

See this lovely home unless you are ready to buy. An appealing YOUNG HOME in perfect taste. Unbeatable value for a FOUR BEDROOM EASTSIDE location, near St. Joachim's Church and parochial school. Huge master bedroom with private bath, completely carpeted home in neutral gold color. Modern kitchen with dishwasher and disposal. Sprinklers, oversize double garage and enclosed patio with bird aviary. IT'S A BEAUTY FOR ONLY $28,950 - Hurry!!

M. M. LA BORDE
REALTOR
220 E. 17th 646-0555
Evenings Call - 646-4579

Ten Room Mansion

5 Bedrooms - 6 Baths
It's too beautiful to leave, but much too large for two of us. 2-story, Spanish tile roof, over 4400 sq ft. Elegant formal home with 180 degree Ocean View. Above main Corona del Mar beach, corner lot, 3 car garage, large sunny patios $149,500

DE LANCY REAL ESTATE
2828 E. Coast Hwy, CdM
673-3770

LOW DOWN!

Will buy a luxurious Ocean View home in exclusive Cameo Shores
3 Bedrooms & family room
spacious dining room
enclosed swimming pool
with beautiful night lighting
priced to move at $79,000 with excellent terms
contact:
Jim Cobb
Eves: 673-1864

HARBOR INVESTMENT COMPANY
REALTORS
673-4400

Buy Now Build Later

Here's your opportunity to purchase a newly remodeled 3 BR home on an R-2 lot. Room for 3 more income units in the future. Terrific investment - $24,000.

COATS & WALLACE REALTORS
—546-4141—
(Open Evenings)

Fantastic Value

Large custom Newport Beach home close to fututre boat marina. Over 2000 sq. ft. of large bedrooms, family room, shake roof, slate entry, 2 fireplaces and 2½ baths. Just reduced to $35,950 with low down.
"RING"
642-7252 SPRING REALTY
"ANYTIME"

6 DELUXE 3 BR. UNITS LIKE NEW

¼ Acre completely fenced with block wall. West Bluff area. $825 mo income.

642-1771
Anytime

PERRON Realty Company

Rural Not Remote

$19,950 is all you need pay for this Junior estate. 3 bedrooms, fireplace, double car garage. Close to U.C.I. and back bay. Not leasehold.

Colesworthy & Co.
642-7777
1904 Harbor Blvd., C.M.
Open Eves.

How 'Bout This $18,800!

Solid home, sound value! 3 bedroom, 2 baths, dining area for entertaining - covered patio for summer parties. Mature shade & fruit trees. High block fence for complete privacy. Unbeatable at the price. 540-1720.

TARBELL 2955 Harbor

5 BR, 2½ BA. Separate family room. Fully carpeted, draped & fenced. Near grammar, High School & freeways. A REAL VALUE at $26,500. Low 6¼% int. 842-2342

Always a Go-Go!

HOUSES FOR SALE
General 1000

PANORAMIC VIEW

Of Back Bay & Saddlerock. This quality 4 BR + formal dining room in Dover Shores is your answer to prestige living. High pile w/w carpets & custom drapes, all electric kitchen & dishwasher, park-like yard complete with automatic sprinkling system, lovely patio. Lowest priced home in the area at only $52,500 - 10% down. Hurry!

P.W.C. PAUL-WHITE CARNAHAN REALTY CO.
1093 Baker, C.M. 546-5440

4 YEAR OLD DUPLEX $17,500

This is your chance of a lifetime. Each unit has 2 large bedrooms and a custom bath and large dining area. Two garages. Located in a good area near everything. The owner will Wheel and Deal on the down payment. Live in one and rent the other.

Walker & Lee real estate

COSTA MESA OFFICE
2629 Harbor Blvd.
545-9491 Open till 9 PM

REDUCED $2550

2½ years old, 3 BR + huge second story rec. room, large rear yard, built-in stereo + intercom.

Only $29,950

ED RIDDLE REALTOR
Newport at Victoria 646-8811 (Call Anytime)

Patio Kitchen Center Hall VA - No Down

FHA - LOW DN
4 BEDROOMS - Dressing room in master suite, 2 full baths, utility room, work shop in 2 garage. Only 2 years old.
19 OFFICES
Orange County's Largest

Farrow

293 E. 17th St. 646-4494

JUST NEW

But with your help & goodwill IT CAN BE DONE. The mental attitude maintained by an organization determines its success. When you list with us to sell your business or property, you can rest assured that our attitude WILL BE that IT CAN BE DONE.
And We Need Listings
Can use one saleman to grow with the organization.

T. H. McArdle Broker
222 W Wilson, CM 642-6817

Harbor View Hills

Corona del Mar
Lusk built homes located in the Southland's most desirable & fascinating area. Schools & Calif. Irvine Campus just moments away. Sensibly priced from $34,900 to $48,900
LUSK HOMES
Directions: MacArthur Blvd. from Pacific Coast Hwy. or Newport Fwy. Turn on San Joaquin Hills Rd., then follow signs to model area.

Just Listed

Older Home on large lot on Balboa Blvd. $29,950

Squeeze Your $$

and buy this 3 BR 1½ bath home. Near churches Eastside, Costa Mesa $21,500.
George Williamson, Rltr.
673-4350 OPEN EVES.

REDUCED!

Extra sharp 3 BR, plus 2 bath Lido home. Street to Street location near Club. Available July 1st. Furnished or Unfurnished. $54,950 (Furnished).
LIDO REALTY
3400 Via Lido 673-8830

5 BR + Fam Rm

+ 3 Baths - steps to Ocean, Channel, Pools, Tennis Ct. Recreation area. Street to St lot. A MUST SEE, $39,950
CAYWOOD REALTY
6306 W. Coast Hwy.
N. B. 548-1290

"NEWPORT BEACH"
4 + 3 Baths, $33,700
Ranch modern - blt-ins.
Beautiful area - HURRY!

"OCEAN VIEW - $25,900"
Huge 2 Bdrms, 2 ba, 50x127
Fireplace. Below market!
HOME 642-4090

VIEW

OCEAN from dining room & lovely garden kitchen. 4 large bedrooms & 2½ baths.
Delta Real Estate
646-4414

White elephants? Dime-a-line

HOUSES FOR SALE
General 1000

Real Estate Salesman

Career Opportunity
Experienced in selling VA & FHA Homes, plenty of floor time, & training available, financial help to qualified. Free Ins. Bonus plan, and other co. benefits. One of Orange Countys largest Real Estate organizations. Contact Harry Boggs Mgr.
19 OFFICES
Orange Countys Largest

Farrow

293 E. 17th St. 646-4494

CONDOMINIUM

2 BR 1½ bath, large spacious rooms with fireplace, dishwasher, freshly decorated $152 PITI. Recreational area with large pool. 2400 Elden, Unit #13. Drive by & call

ED RIDDLE REALTOR
Newport at Victoria 646-8811 (Open Evenings)

VIEW OF BAY AND OCEAN

This magnificent view property has just been reduced $5,000. Built on 3 levels to take full advantage of watching sail boats, sun sets and glorious Catalina. A must see, breathtaking - 24 hours a day. $45,000

Walker & Lee real estate

2043 WESTCLIFF DRIVE
646-7711 Open Eves.

16 UNITS 17% Net Spendable Low Down

PRIME LOCATION - Completely furnished, private baths. No vacany factor. Eves. 547-1875
19 OFFICES
Orange Countys Largest

Farrow

293 E. 17th St. 646-4494

3 BR. HOME NORTH EAST CM

Hardwood floors, large yard lot with access to rear for boat or camper. VACANT. Immediate possession.

$18,500
Wells-McCardle Rltrs.
1810 Newport Blvd., C.M.
548-7729 Eves 644-0684

WANTED

Real Estate Sales People.
WHY NOT GET ON THE BAND WAGON?
Over 25 Years in Orange County
- Full page advertising
- Inter office teletype
- Training program
- Insurance
- Many other benefits

Call 646-4494 - For interview

"The World at Your Feet"

Harbor View Hills, CdM
4 + + family rm, dining rm, wet bar. Immediate Occupancy, $5,000 down.
BOYD REALTY
3629 E. Coast Hwy, CdM
675-5930

DAVIDSON Realty

NORTH Costa Mesa
Large 4 BR, formal dining room + family room. Near Catholic Church. $31,950
Rltr. 2750 Harbor 5B, CM
546-5460 Eves .545-5142

Wow!

4 BR home, only $21,750. Hdwd flrs. neat landscaping & great 5¾% loan take over - Vets or non-vets alike. Call now!
College Realty 546-5880

SOCK IT TO 'EM!

HOUSES FOR SALE
Costa Mesa 1100

Victoria Mesa Homes

16 NEW HOMES
Low dn. 6¾% 30-yr loan
From $24,950
Valley Road at Victoria
(Just E. of Brookhurst up on bluff)
Lido size lots, fee simple land - High above sea level. Built-in electric kitchen. Convenient to shopping center, near schools. 3 and 4 BDRMS - 1 & 2 sty. Fireplaces, carpeting, draperies, fencing, landscaping.
Michael Kay, Builder
Phone 642-2821 Eves 642-5106

4 Bedrooms - 2 Ba. $19,950

No down payment to VA buyers and low, low FHA terms to others. See the large corner lot with room for boat and trailer. Fast possession.
546-2313 646-7171
Open Eves.

THE REAL ESTATERS

Looking for Luxury

MONTICELLO HOMES has it for only $108.50 a month (principle & interest). 2 BR & den or 3 & 4 BRs, deluxe built-in kitchen, private club with twin heated pools. Part of Newport Harbor area.
160 LEXINGTON LANE
546-1210

FANTASTIC BUT TRUE. Assume existing loan & pay only $144 per month & includes taxes - 5¾% interest. FOUR BEDROOMS, 1¾ baths, all blt-ins, covered patio, fully carpeted, immaculatel landscaped sprinklers front & rear. Also will consider FHA - VA terms. CALL 540-1151 (open eves) Heritage Real Estate

Location, Location!

Fabulous new custom 4 and fam rm + formal din. rm. just completed near 17th Fairway of Mesa Verde Country Club. Open almost daily on Maui Circle just off Mesa Verde Dr. It's a showplace!
College Realty 546-5880

BY OWNER: Cambridge model. College Park. 3 lrg br, 2 ba, xtra lrg fam rm, 2 used brick frpls, cpts,drps - lndscping. A Rustic Beauty. $27,900. 540-7957 or 830-2537

BY Owner; 3 BR., fam. rm., spac. liv. rm. & yard. Mesa Del Mar, FHA, terms, $24,500. 549-2352 213: 670-5000

4 BR. 1¾ ba. crpt, drp, hrdwd flrs. 18x36 pool. Halecrest area. 545-7323 owner.

4 BDRM .. Den nu carpets, drapes, etc. $19,800 2968 Milbro St., CM. 545-9878

3 BR. 130 ft wide lot. Open 1-4. $21,500. 1940 Whittier. 549-2042

MOVING 4 Br. 2 ba lrg yard, patio. $20,900 316 Ramona Pl. 548-4738 owner.

FREEDOM HOME for sale with 3 year lease-back at $125 mo. 646-9041

BY OWNER Must sell. 4 br. 2 ba. fam rm. blt-ns. frplc. lg. fnd lot. $23,950. 545-8582

Mesa Verde 1110

OWNER, Republic 2400 sq. ft. 4 BR. 3 Ba.; din. rm. & fam. rm. 2722 Canary Dr $44,000 Open Daily 545-0987

College Park 1115

IMMAC 3 br, fam rm, 2 ba, dbl frpl, elec blt-ins, full cpts & drps, nr schls & shops. $24,500. 546-4248 aft 5

Newport Beach 1200

OCEAN VIEW / Fee simple 3 Br, large family room offered by pri pty. Must sell! $54,900. 642-3064

MOVE In! Near new 4 BR., frpl., new cpts. nr. beach. $28,000. Open weekends; 351 62nd St. Owner 675-0144

HOUSES FOR SALE
Newport Beach 1200

Widow's Walk

Scan the inscrutable sea from the roof top hideaway of this tall, dark, and handsome Oceanfront Triplex; while your equity is growing beneath your feet. Lushious 3 BR, 2 bath apartments with dens, furnish Income PLUS tax shelter.
Low down or will exchange
$134,500

Burr White, Realtor
2901 Newport Blvd
Newport Beach
675-4630 Eves: 642-2253

Hang Ten

Enjoy watching surf acrobatics from your protected lanai in this compact Oceanfront cottage. 2 BR, 1¾ baths - patio w/fireplace - R-2 zoning - LOW DOWN. Good investment at lot value at $47,500

Burr White, Realtor
2901 Newport Blvd
Newport Beach
675-4630 Eves: 642-2253

Newport Shores - Vacant

Popular "A" frame beach home. Extra large family room 1 block from pool and clubhouse beach living at low cost. $22,500, move in tomorrow with 10% down.
646-7171 546-2313
OPEN EVES.

THE REAL ESTATERS

BEST Buy in Bluffs Community, 3 BR, 2 BA, 2 car gar. 5 min. to beach or harbor. 2 min to Village Shopping Center. 2 min to CdM High. Spacious, green surroundings. Pool. $33,900. Owner 644-1552

CHARMING adult Bayfront home. 2 BR, 2 bath, frplc. Kitchen ideal for entertaining. Boat slip available $31,500 Owner 673-5966

SACRIFICE- Must Sell - trade before July 20. Bay View Custom Condo, 3 br, 2 ba hm. 2,000 sq. ft. 2 stry, w/pools, golf, etc. Loan bal $29,300. Offer! 673-4356

2200 SQ. ft - 4 br, 2½ ba, Frpl, Lg Family Rm. Dbl. Ga - Pool - walking dist to schl's - playground & city lib. Owner - 642-0936.

LUXURY Condom - Bluffs, 4 BR, 3 BA. Must sell! Owner transf. $36,500. Call owner eves aft 5, 644-0509.

"5, DEN, 4 BATHS" Library, 6 yrs new 3 car, blt-ins- $49,950 HOME 642-4090

Newport Hgts. 1210

Some View

from this 3 BR, 2 bath home on a high lot. Fplc, patio, dble gar on alley w/extra parking. Pride of ownership area. Owner wants to sell now, $25,900.
GRAHAM REALTY
(Near NB Post Office)
646-2414

AVAIL Immed. Cliff Haven 3 Br, 2 ba. & 2 Br Ocean Vu Inc Apt. $49,500. 548-7249

Balboa Coves 1215

WATERFRONT 3 BR 2 bath private pier & float. $50,500. (714) 529-3709 after 5 PM

University Park 1237

VILLAGE 2 lux exrtsa 3 Br, 2 ba, atrium,, 10 ft ceilings, 3 lush gardens, mirrored closets, glam spacious entertaining $26,500. Exc. invest. Nr UCI 833-0304 owner.

Irvine 1238

IRVINE

Village 1, 2 BR Spanish, green belt location, nr. UCI, shopping & recreation. $24,500. By owner. 297-4373 or 442-2741.

For quick, efficient results PILOT WANT AD!! 642-5678

STAR GAZER

By CLAY R. POLLAN

Your Daily Activity Guide According to the Stars.

To develop message for Tuesday, read words corresponding to numbers of your Zodiac birth sign.

ARIES MAR. 22 - APR. 20 — 12-16-40-42 / 45-52-69
TAURUS APR. 21 - MAY 21 — 4- 7-20-64 / 65-66-74
GEMINI MAY 22 - JUNE 22 — 3- 8-10-25 / 28-50-83-85
CANCER JUNE 23 - JULY 23 — 34-36-51-53 / 73-77-78
LEO JULY 24 - AUG. 23 — 13-18-30-33 / 49-63-84-87
VIRGO AUG. 24 - SEPT. 22 — 5- 6- 9-22 / 24-27-72
LIBRA SEPT. 23 - OCT. 23 — 21-29-32-38 / 41-46-61
SCORPIO OCT. 24 - NOV. 22 — 15-17-56-57 / 60-71-82-88
SAGITTARIUS NOV. 23 - DEC. 22 — 43-44-55-58 / 70-75-79-86
CAPRICORN DEC. 23 - JAN. 20 — 1- 2-11-23 / 37-47-66
AQUARIUS JAN. 21 - FEB. 19 — 14-19-26-32 / 48-76-80-81
PISCES FEB. 20 - MAR. 21 — 25-39-54-59 / 62-67-89-90

1 Changes	31 Social	61 Scene
2 Mode	32 May	62 Ends
3 Give	33 Increased	63 Especially
4 Double-	34 Lawyer	64 You
5 Something	35 You	65 Do
6 Worthwhile	36 Or	66 Mistakes
7 Check	37 Develop	67 That
8 New	38 Appear	68 Prosperity
9 To	39 Have	69 Touch
10 Twists	40 Highly	70 The
11 Now	41 On	71 Arrive
12 Distant	42 Romantic	72 Develop
13 Steer	43 Open	73 Should
14 New	44 Your	74 Possible
15 A	45 Keep	75 Other
16 Affairs	46 The	76 Romantic
17 Long-awaited	47 Sound	77 Advise
18 Clear	48 Or	78 You
19 Heights	49 Indebtedness	79 Fellow's
20 All	50 Methods	80 Popularity
21 An	51 Other	81 Indicated
22 Wish	52 In	82 Acknowledge
23 Could	53 Professionals	83 Be
24 For	54 Odds	84 Time
25 To	55 Mind	85 Original
26 Of	56 Love	86 Viewpoint
27 May	57 Message	87 Payments
28 Old	58 To	88 It
29 Ex-lover	59 And	89 Need
30 Of	60 May	90 Completing

Good Advance Neutral 2/9

HOUSES FOR SALE

Back Bay 1240

BACK BAY in County Corridor. BY OWNER $22,500. 3 BR. home with detached garage. Large separate yard area, ideal for boat or trailer storage. 5¼% loan can be assumed. Call 642-2146 after 6 pm.

LUXURY 3 br, 2 bath condo, frpl, pool, golf, fee land. Owner transferred. $32,500 By Owner. 642-3371

Lovely 4 BR 2½ BA. Loan Bal $28,000. Make Offer. Owner ● 548-8870

Corona del Mar 1250

"The World at Your Feet"
Harbor View Hills, CdM
4 + + family rm, dining rm, wet bar. Immediate Occupancy, $5,000 down.
BOYD REALTY
3629 E. Coast Hwy, CdM
675-5930

Cameo Highlands, spacious 4 br, 2 ba. On canyon, $36,500, OWNER 673-4423

Balboa Peninsula 1300

BAYFRONT DUPLEX
Pier & Slip, beautiful nr new custom-blt 4 & 3 bdrms stone fplcs, private sandy beach - deep lot, $200,000
R. C. GREER, Realty
3416 Via Lido 673-9300

Lido Isle 1351

EXCELLENT VALUE
2 Bd, 2 ba, family rm, beautiful private walled-in front patio w/BBQ. 45' lot 3-way exposure. $63,500.
R. C. GREER, Realty
3416 Via Lido 673-9300

OPEN SAT & SUN
2 BR, den Furnished
118 Via Quito 675-4234

Huntington Beach 1400

VACANT
- ✓ $2000 down
- ✓ 4 large BRs 2 baths
- ✓ GARDEN KITCHEN
- ✓ Like new condition
- ✓ Walk to Catholic School & Church
- ✓ 5 min. to Beach & Freeway

BRASHEAR REALTY
847-8531 Eves. 536-7090

$995 MOVE-IN
No closing costs. 3 BR 2 bath, 60 x 100 fenced lot landscaped, carpets, drapes, elect. built-in R&O, dining area. Private bath off master BR double garage. $159 per month including taxes.

Village Real Estate
Cor Brookhurst & Garfield
962-4471 546-8103

Hang Your Bikini!
just a few blocks from the beach in this little 2 BR beauty with refrigerator, stove, dinette, carpets & curtains included in the $11,500 price. Try YOUR down payment.
Pacific Shores Realty
536-8894 Eves. 546-1322

Do You Need Room?
We have the home for you! 4 Bedrooms, 2 Baths, Double Fireplace. 2,600 square feet. 75 X 170 ft. lot. Deep pile carpets and drapes throughout.

Walker & Lee real estate
7682 EDINGER
842-4455 OPEN EVES.

$22,950
VA no down - FHA min down. 3 BR 2 baths, large living room, Palos Verde stone fireplace, w/w carpeting, drapes, built - in range & oven, landscaping & fenced. Move in today.

Village Real Estate
Cor Brookhurst & Garfield
962-4471 546-8103

NO DN TO VETS
Sharp 4 BR Dutch Haven, carpets, drapes, patio, dicondra lawn, cul-de-sac street. Priced right at only $23,500.
Paul Jones Realty
847-1266 Eves. 842-5844

$99.50 TOTAL COST
to qualified veterans. 4 large BRs electric kitchen many extras or low FHA terms.
LISTER REALTY 842-6633

Room for Trailer
or your boat. Lovely corner 3 BR 2 bath + den.
HAFFDAL REALTY
"Home to Match Income"
8740 Warner 842-4405

CASH TALKS
3 bdr, 2 ba. $14,950. $127. mo w/subst. down. 962-4219

3 BDRM, heated pool, walking dist HB grammar & hi schl. Owner 536-6627.

3 BR. 2 Ba 1900 sq. ft. Facing park. $32,000. By owner 536-6070

IS YOUR AD IN CLASSIFIED? Someone will be looking for it. Dial 642-5678 for quick, efficient results.

THE QUICKER YOU CALL, THE QUICKER YOU SELL

HOUSES FOR SALE

Fountain Valley 1410

5 BR, 2½ BA. Separate family room. Fully carpeted, draped & fenced. Near grammar, High School & freeways. A REAL VALUE at $26,500. Now 6¼% int. 842-2342

LOVELY 3 Br. 2 ba with extras. Patio, large lot. $26,500. 962-1678

Westminster 1612

LUXURY 3 BR
Family room + huge play room covering entire 2nd floor its super sharp & only $27,950. Nothing down to veterans. Low FHA Terms.
LISTER REALTY
16612 Beach Bl, HB 842-6633

Santa Ana Hgts. 1630

HANDYMAN SPECIAL!
This olde house has seen better days. Imposing 2-story, few bl/from Beach. Sprawling 3 BR. & den, 2 ba, 22' Liv/rm, Blt-in R & O, Refrig, dshwasher, dspsl $25,950. Mission Rlty 985 S. Cst Hwy. 494-0471

Laguna Beach 1705

TURNER ASSOCIATES
REAL ESTATE
LAGUNA BEACH
494-1177

EMERALD BAY - Attractive 3 bedrm home overlooking the park & tennis courts, secluded patio, immense playroom w/FP - $49,500.

MONARCH BAY - A charming & spacious view home with large inner patio, heated pool, tile entry, formal dining rm, delightful family rm, 4 bedrms, 3 baths - $62,500.

TURNER ASSOCIATES
682 No. Coast Blvd.
Laguna Beach (714) 494-1177

RAMSHACKLE RANCH HOUSE
Early Calif ranch style, on estate size lot, exterior wood plank, hvy shake rooflines, lge picture windows, 3 BR, den, 2 ba, mod/kit. Mission Rlty 494-0731

LOS PADRES REALTY
494-8833
895 Glenneyre Street
Laguna Beach

Laguna Niguel 1707

★ Monarch Bay ★
S. Coast's finest exclusive beach community bldrs offer 8 new 3 & 4 bdrm homes with magnificent Ocean and Island Views.
$52,000 - $95,000
499-2850 499-3048

Duplexes For Sale 1975

CHARMING Duplex & guest cottage, 2 blks beach. 301 Iris, Corona del Mar. Shown by appt only. Owner 213: 383-6990

RENTALS Houses Furnished

Rentals to Share 2005

RESPONSIBLE Bach, broad-minded 21-30 to share 2 BR apt w/same Box P159, Daily Pilot

BACHELOR Apt, male $70 mo, 585 Gleneyre, Apt 2, Laguna Bch, aft 5 Sun, Tues

Costa Mesa 2100

1 BDRM, encl. patio, stove & refrig, yard. $115. Call 673-0183.

3 BR furnished house avail immediately $175 mo. Agt 546-4141

Laguna Beach 2705

NICELY furn 2 Br & den, newly redec. Yearly lease. Responsible party. 152 High Dr, Lag B. 494-3222

For Daily Pilot Want Ads. Dial 642-5678

RENTALS Houses Furnished

Summer Rentals 2910

COTTAGE, enclosed yard, garage, 1½ blks to beach, ocean view, sleeps 4. $100 wk. 494-5873 or 494-3903.

NEWPORT BEACH 1 BR, sleeps 4, 1 blk to Ocean & Bay, $60 per wk July. 642-1272

BLUE LAGOON, beach level, pool side, 2 BR, 2 BA, newly furn. Avail July 15-30 & Aug 18-Sept 3. 499-3837

1 OR 2 br apts. Furn. ½ blk bay or bch $125 & $150 week. ★ 673-7542

2 BR Furn, on SEASHORE Dr, NB. $175 wk. 675-1700 (633-4863 After 5 PM)

BALBOA Island; attr. 1 BR. apt (slps. 6); avail. July, Aug., Sept. 714: 499-2316

RENTALS Houses Unfurnished

General 3000

COLLEGE PARK
3 Bedroom Home - 1¾ baths. Beautiful yard - no pets. $200 month on lease.
673-6568 Evenings & Wk-ends

Costa Mesa 3100

4 BR, 1¾ BA. Fireplace. Fenced. Nr schools. Dble gar. Redecorated inside $175 mo. See aft July 7th. 968-2467, 6-8 PM

3 BR, 2 BA, Blt-ins. Double garage. Fenced back yard. Close to schools. No pets. Avail Aug 1st $175 mo. 646-7022

DUPLEX 3 bdrm, 1¾ ba, E. side, cpts, drps patio, bltins, 240 Cecil Pl $165 MI 2-2222

$100 2 Br. encl. yd. gar nr. everything. No PETS! 165 E. 21st St. 1-758-0328

1 BR, newly painted patio, yd care, $90 lse, adults, no pets, 548-1098

3 BR, 2 BA. Carpets, drapes. Patio. Garage, $170 mo 548-3536 919 Joann St. C.M.

Newport Beach 3200

East Bluff realty
LEASE/RENT
Newport Beach - starting at $225 per Mo.
2 - 3 - 4 Bdrms available Upper Newport Bay area many with great Views
2414 Vista del Oro
Newport Beach
OPEN DAILY 9-6 P.M.
Ph.644-1133

AVAIL Aug 1st, cor Unit facing pool. Carpets, drapes, blt-ins, 2 car carport, 3 BR, 2½ baths, $250 mo on lease.
AVAILABLE NOW
2 BR, 2 Ba, carpets, drps, glt-ins, $200 mo on lease.
673-3663 Eves: 548-6966
Bay & Beach Realty, Inc.
2025 W. Balboa Blvd., NB

AVAIL. Aug. 1st: 3 BR., 2½ Ba. Crpts. & drps., bltns, Pool. $250 Mo., lease 642-1896

3 BDRM, newly dec, Newport Hts, 715 St James Rd. MI 2-2222

Newport Shores 3220

NEWPORT SHORES
2 BR & Den on years lease $190 mo. 642-3430

Back Bay 3240

LEASE 3 Bdrms, Family Rm. Ref. $200 mo. 2253 Golden Circle Call owner. NA 2-3185

Corona del Mar 3250

BEAUT. Oceanview 3 BR, 2 ba., 2 Fplc, maint/pool, refrig, washer/dryer. Avail Aug. 1st. $290 lease. 673-6635

MAKE A MEMO to gather up toys you no longer need, sell them for cash with Classified Ads. Dial 642-5678 today!

RENTALS Houses Unfurnished

Corona del Mar 3250

AVAIL July 10th. 2 Br. frplc. drps, appl. Gar. $165.
★ 646-0111 ★

Huntington Beach 3400

FREE RENTAL BOOK
Drop In and Browse
WE HAVE SOME

Walker & Lee real estate
7682 EDINGER
842-4455 or 540-5140

4 BR, 2½ ba, 2 stry, 1 yr new, 1 blk schl, 5 min walk bch. Lse $280 mo to qualified exec. 968-1730

4 BR. 2 Ba New carpets, Nice View. $185 mo.
★ 673-7178 ★

1 BR. apt., carp., drps., elec. bltns, frpl, patio, sm. yd., gar. $135 Mo. 847-5306

$159; 2 BR. townhouse, carp. & drapes, bltns, frpl. Close to beach. 962-8262 Eves.

Laguna Beach 3705

MONARCH BAY AREA
LOVELY OCEAN VIEW. 3 BR & den, 2 BA, cpts, Drps, frpl, pool. $300 mo.
adults 496-1243 betw 10-5 pm

Condominium 3950

BACK BAY 4 Br. fam. rm. patio + balcony. Except. rec. facil. Teenagers ok. $260. 642-7603 642-0977

RENTALS Apts. Furnished

Costa Mesa 4100

$25 Wk. Up
- ● Studio & Bach apts.
- ● Incl Utils & Phone serv.
- ● Maid Service - TV avail.
- ● New Cafe & Bar

2376 Newport Blvd. 548-9755

27' COTTAGE Trailer. Utilities furnished $65 mo 642-5359 after 4 PM

Newport Beach 4200

✓ Yearly Leases

1 Bdrm Unfurn	$135
1 Bdrm Unfurn	150
2 BR Unfurn	200
2 BR Furn, Bayview	300
3 BR Unfurn, Lido Bayfront	250
3 BR Furn	325

LEASE/OPTION
3 BR, Npt Shores 250
Burr White, Realtor
2901 Newport Blvd.
Newport Beach
675-4630

✓ WILL LEASE
ADULTS ONLY
July - Aug. - Sept.
FURNISHED APT.
2 BEDROOMS — 2 BATHS
Waterfront/Loc
BOAT SLIPS
Channel Reef
2525 Ocean Blvd., CdM
673-1788

BEAUTIFUL Waterfront Apt, 2 Br, patio, boat dock, wkly - summer rental or winter lease. 3403 Finley 675-4039

YEARLY; 1-BR., furn.; 1 block to beach.
673-8853 After 5 PM

Corona del Mar 4250

FURN Lge Bachelor Unit $125 mo. incl utils. (Age over 40) Delancy Rlty. 673-3770,

SHARE Apt., lge. priv. room, bath, entry, refrig. South of Hiway. 673-6904

Huntington Beach 4400

FURN. Duplex, 1 bdrm. and garage 1 blk from beach
$140 mo. 536-7146

Laguna Beach 4705

NEW furnished 2 BR 2 BA, all electric built-ins. Panoramic view overlooking Aliso Beach. $185. 499-3755

RENTALS Apts. Unfurnished

General 5000

RENT
3 Rooms Furniture
$25 Month
FULL OPTION TO BUY
No deposit o.a.c.
H.F.R.C.
Furniture Rentals
517 W. 19th, C.M. 548-3481
1568 W. Lacin, Anhm 774-2800

RENTALS Apts. Unfurnished

Costa Mesa 5100

HARBOR GREENS
BACHELOR - UNFURN.
from $100
incl. util.
1 - 2 & 3 BDRM.
FURN. & UNFURN.
Heated Pools, Child Care Center, Adj. to Shopping — No pets allowed
2700 Peterson Way, at Harbor & Adams, Costa Mesa.
546-0370

Excellent, park - like surroundings for adults requiring peace & quiet.
Discriminative Tenants
1, 2 & 3 BDRM. APTS.
POOL. NO CHILDREN
MARTINIQUE GARDEN APTS.
18th & Santa Ana, C.M.
Call Mrs. Henderson 646-5542
1777 Santa Ana, Apt 113, C.M.

STEVENS VILLA
NEW - LUXURIOUS
1 & 2 BDRM. APTS.
From $130 Month
Carpets, drapes, all built-ins. Adults only. No pets.
384 Avocado, CM 642-2864

LARGE 3 BR. APTS.
Near schools, freeways, walking distance to OCC
988 EL CAMINO
Apt. # 1 Costa Mesa

1028 EL CAMINO DR.
Deluxe 3 BR. $150. Responsible adults.
540-0154 MI 6-6922 548-3481

AVAIL. July 10th; 2 BR., new cpts., drapes, bltns. Adults, no pets. $125. 548-6769

CLEAN 2 bdr blt-ins. New carpets. Adults $135 mo. Laundry. 546-7285.

NEW decor 1 & 2 br near OCC. $125 & $145 Call for appt. 546-5079

KIDS, PETS WELCOME! 2 BR, walk to shops $120 mo. Owner/Agt 675-4392

$150; 2 BR., spotless; crpt., drapes, bltns. No smoking, no pets. Baby OK. 675-4859

Newport Beach 5200

✓ Yearly Leases

1 Bdrm Unfurn	$135
1 Bdrm Furn	150
2 BR Unfurn	200
2 BR Furn, Bayview	300
3 BR Unfurn, Lido Bayfront	250
3 BR Furn	325

LEASE/OPTION
3 BR, Npt Shores 250
Burr White, Realtor
2901 Newport Blvd.
Newport Beach
675-4630

NEW soundproof 2 BR, 2 BA across fm Wstcliff Plaza, 1665 Irvine $185-$200, 642-0239.

BUILT Ins - yearly $130. ½ blk to ocean & bay, has patio. 673-1453

East Bluff 5242

PRESTIGE Town Homes
For lease, 2 br & den & 3 br. with 2 or 2½ baths. Gold Medalion all elec. Your own key to pool. 2-car gar. Rent starts at $250 mo. 845 Amigo Way, Npt. Bch.

Corona del Mar 5250

The Shores
ON TEN ACRES
1 & 2 BR, Furn & Unfurn from $150 mo. Frplcs / Pri/ Patios / Pools. Tennis - Cntnt'l Bkfst. 9 hole Putt/ Green.
900 Sea Lane, CdM 644-2611
(MacArthur nr. Coast Hwy)

$175. 2 BR Corona Highlands. Patio, lndry. Adults. 673-4132 Eves-weekends.

2 BR, 1 bath cottage $180 mo. on lease. Delancy Realty 673-3770

Lido Isle 5351

SPACIOUS 2 bdr, den, 1¾ ba, crpts, drapes, adults no pets, $265. 673-7502.

Huntington Beach 5400

NICE - Quiet 2 Br. duplex Patio, crpts. Adults. $130. ★ 842-8337

UNFURNISHED 2 bdrm. apt. upstairs- includes stove & refrig. 536-8523

BUSIEST marketplace in town. The DAILY PILOT Classified section. Save money, time & effort. Look now!!!

RENTALS Apts. Unfurnished

Westminster 5612

LARGE 2 bdrm, cpts, drps, blt-ins. Laundry & gar. $115 10090 McFadden 847-2413

Laguna Beach 5705

★ WALK to beach & town ★
2 BR 2 BA very large apt with view from private deck, built-ins, carpeted & draped, large refrig, all newly decorated. No children or pets, no one under 40, please Quiet building. $165 mo with cable & garage .Mgr 494-2604

LOVELY 2 br 2 ba view apt with garage. No steps. Lse $175 mo. 494-7891

Rentals Wanted 5990

YOUNG Lady with multiple sclerosis and well behaved German Shepherd companion needs an unfurnished one bedroom house or apartment with fenced or enclosed yard. Old Huntington Beach location preferred. Reasonable rent please, am on fixed income. Phone 536-4937 if no ans. ph 536-3825

Business woman needs 1 Br unfurn Apt, CM, Newport, Corona del Mar, Hunt Bch or Laguna. To $100 mo. Gar or carport necessary. 642-0086 atfer 5 p.m.

1 BR Bach Studio with garage, for 25 yr old engineer. Beach area. Sept or Oct 1. Box P157, Daily Pilot

Rooms for Rent 5995

BEAUTIFUL Rm gentleman. Homey atmos., patio, Bar-b-cue. 510 Santa Ana Ave. NB $50 646-0361

Misc. Rentals 5999

GARAGE, Single car. Vic Tustin & 17th Storage only. Also room for older lady. 642-2890

$10 MO, GARAGE For storage or car El Patio Court, 130-A Broadway, CM

General REAL ESTATE

Income Property 6000

NEW INDUSTRIAL
Choice Santa Ana location. Leased 2 tenant buildings. Will return a spendable of 9.7% on equity after servicing 7½% loan. Full price $95,000. For information please call K. W. Small with
Eckhoff & Assoc., Inc.
1818 W. Chapman Ave.
Orange, Calif.
541-2621, Eves-wknds 538-5971

STORE or office space. Immac.; 460 sq. ft., $150 Mo. Balboa Island 642-9555

Business Rental 6060

STORE Building. Parking. 66 ft frontage. 2664 Newport Blvd. 548-2134

Office Rental 6070

LAGUNA BEACH
ON FOREST AVENUE
Desk spaces available in newest office building at prime location in downtown Laguna Beach. Air conditioned, carpeted, beautiful paneled partitioning. Two entrances: Frontage on Forest Ave., rear leads to Muncipal parking lots. $50 per month for space. Desk and chairs available for $5. Business hours answering service available for $10. All utilities paid except telephone.
DAILY PILOT
222 FOREST AVENUE
LAGUNA BEACH
494-9466

Newport Beach
432-565 sq. ft. each office. Thriving business area, with parking. Utilities paid.
Division of Highways
Mr. Gottwald
(213) 620-3514 8-11 am. wk. days.

Air-Conditioned Offices & Desk Space
with central secretarial, zerox and telephone answering service,
The Mutual Bldg.
2863 E. Coast Hwy, CdM
Call 8 AM to 5 PM 675-4070

COSTA MESA - BREA ANSWERING SERVICE
Offers air conditioned offices & desk space + secretarial service if needed. $25 & up.
1870 PLACENTIA, CM
642-0127

SECRETARIAL SERVICE
Modern offices, carpets, air cond. parking. From $65 per month Orange County Bank Bldg. 230 E. 17th St., Costa Mesa 642-1485.

2 Commercial, 1 Indust, 1 with living quarters. CM Owner 646-2130

Industrial Rental 6090

4200 SQ. Ft. in modern concrete building M-2 zone $300 mo. (213) 434-5082

Lots 6100

PARTIAL Ocean view; Corona del Mar. Choice o'size lot NOT leasehold. Lovely trees. 673-2010 Realtor.

LAGUNA BEACH, sweeping view, city improvements. $10,900. 494-0509 Broker

SOCK IT TO 'EM!

REAL ESTATE General

Lots 6100

OCEAN VIEW LOTS
80 x 135 level $24,500
80 x 120 level $17,000
70 x 101 ..... $10,000
Underground util - terms
R Nattress Rltr. 642-1485

60x80 Oceanfront Lot
(Balboa Peninsula)
1748 E. Oceanfront Street
Sell or trade
537-0380

Citrus Groves 6175

Prepaid Interest
Now's the time to check the tax situation and allow for selecting a good property such as this young 5 acre navel grove, care is handled by local resident. Full price only $34,500. Submit down in principal or interest and seller will carry back balance at 6½%. For more information please call K. W. Small
Eckhoff & Assoc., Inc.
1818 W. Chapman Ave.
Orange, Calif.
541-2621, Eves-wknds 538-5971

Acreage 6200

2-1/3 ACRES
TWO and 1/3 acres vacant land on busy thoroughfare in Santa Ana. Bolsa Ave. is only major undeveloped boulevard in this area. Appraised at $60,000. Price, $54,00 net to estate. Water and all utilities available. 108 ft. frontage. For further information phone 542-9533 Courtesy to brokers.

10 LEVEL Ac. COLORADO RIVER. nr BIG RIVER devel, Riverside County. $7,990, $100 dn, $80 mo. 675-5017, L.A. 213 467-2133

Out of State Prop. 6208

'66 HOUSE Trlr. 55x12' wide; white & tan w/concrete porch; pump house, 2 wells, 500 gal. system; on hillside, tree shaded 100 x 200' lot, 2 mi. from Greer's Ferry Dam, Arkansas. Complete, $7,270 Cash. Owner 962-6111

Mount. & Desert 6210

ATTENTION
DEVELOPERS & INVESTORS
★ 80 LEVEL ACRES★
Ideally located in high-dry desert (no smog problems, wonderful dry-air!) Level land, pump & well on property. Just 18 miles East of Barstow (where great expansion has already begun!)
90 man - made Lakes in area! Ideal for resort development, alfalfa growing, fish raising, etc. . . . opportunities boundless. This is a rare offering, affording the investor a great future! Personal circumstances force this sale; other, smaller parcels available below market value. Call owner: 847-6640 Eves/ weekends.

BUSINESS and FINANCIAL

Bus. Opportunities 6300

Distributor
Ability - opportunity
★ DISTRIBUTORS ★
$25,000 TO $50,000 PER YEAR
If you want to get into your own business, have direct selling experience and have ability to hire, train and keep men enthusiastic, we want to talk to you.

Our approved program eliminates canvassing. Our factory training eliminates gambling. Three choice areas left. For information call Factory Representative,
Mr. MacMackin 879-9950

SPARE TIME INCOME
Booming new field, refilling and collecting money from new high quality coin operated dispensers in this area. No selling. To qualify you must have car, exchange references, $900 to $3300 cash secured by inventory and equipment. Few hours weekly can net excellent income. More full time. For personal interview, send name, address and phone number to Inter-State Dist. Co., 1811 West Katella, Suite 221, Anaheim, Calif. 92804

FOR Sale by owner - Fabric Shop, Westcliff area. Profitable business est. 8 yrs. 646-4544. 546-7511 after 6 pm.

ESTABLISHED vending route H.B. area. Few hrs. per month. Net good return. Investment from $360. Call 536-3360.

DAILY PILOT WANT ADS BRING RESULTS!

BUSINESS and FINANCIAL

Bus. Opportunities 6300

UNIQUE FRANCHISE
For men & women with mgt ability. No exp; we train. Offered by International Yardage Fair. $15,000 to $25,000 invst opens retail store in assoc with this famous Co. Jim Owens, 546-4647

AUTOMATED Business Make living ½hr work per day, small invest. 675-5622

MUST Sell, cute beach gift shop. See! Make offer! 548-1914 AM or aft 5:30

Bus. Wanted 6305

Convalescent Home
Wanted. Will lease or buy. Prefer lease with option. Estab. or under construction ok. Dr's are interested. Write Box M 154 Daily Pilot.

Real Estate Loans 6340

BORROW on Your Equity Private 2nd Mortg. money Free appraisal. No oblig.
ALSO
90% 1st TD loans to $71,500
Serving Orange Cnty 18 yrs.
Sattler Mortgage Co., Inc.
336 E 17th St., Costa Mesa
642-2171 545-0611

TOP $$$$$$
For 1st Trust Deeds
644-1043 anytime 644-1043

Mortgages, T.D.'s 6345

COULD You use 7% interest for 3 to 5 years secured by 1st TD on improved R.E.? 646-9041

Money Wanted 6350

10%
Interest on $17,000 1st TD; 2 yr. term. Secured by 40 acres land worth $40,000.
Mr. Adams, Bkr. 494-6650

$37,500 NEEDED Secured by 1st TD. deluxe Duplex, approved leasehold. Please call Art Giovinetti, 673-7420, 673-9187

ANNOUNCEMENTS and NOTICES

Found (Free Ads) 6400

SM. female Blk & Tan German Shepherd. Vic. Brookhurst & Ellis. F. V. 968-3674

ST. Bernard found in Corona del Mar. Please call 673-5876 ask for Nancy.

FOUND White male kitten nr Newport High School 646-4207

KITTEN, Abyssinian. Vicinity Alta Vista Way & Glenneyre. 494-6707

BLONDE Cocker named "Taffey" in Baycrest area. July 4. 646-6518

FOUND male miniature poodle. Owner must identify. 897-1298

Lost 6401

LOST Blk & wht party color toy poodle. Vic Mayfair Mkt, 17th St, CM. 7/3 Needs shots. 549-1860, 642-1151.

BROWN Alligator billfold in phone booth next to Albertson's mkt, 19th & Harb. Rew. 642-7890

LOST SEAL POINT SIAMESE, female. Vic Harbor & Hamilton, C.M. Phone 646-1664

LOST: Blk female Cock-a-poo puppy. Flea collar. Vic Irvine & Santa Isabel. 548-3955

LADIES Gold Omega watch w/gold band. So. Coast Plaza, Westcliff area; Friday. Ample reward. 646-4766

SM Brwn dog 2 mo old. Last seen 7/4 following 2 girls. Vic Little Big O. Reward! 642-7355

LG. Blk. dog/white streak on chest. Ls No. 3337. 3124 Lincoln Way. CM 546-4075

Personals 6405

DYNAMIC FRIENDS
With sterling qualities for those who care. 539-3341.

Do You Need Models?
(213) 428-5044

SERVICE DIRECTORY

ANNOUNCEMENTS and NOTICES

Personals 6405

INTEREST EXTRAORDINAIRE
For Discriminating Couples or Singles! Parties - trips - outings. Original & unique.
THE GROUP
(714) 776-6941 (213) OL 7-6844
Franchises Available

★ DRUMMER ★
Must be over 21 & be able to handle Standards, Blues, Buggie, Honky-Tonk & Rock. Accompany piano player. Call 675-3606 before 8:30 pm.

RENOWNED HINDU SPIRITUALIST
Spiritual readings given daily. 9 AM-10 PM Sat-Sun included. 1311 N. El Camino Real, San Clement. 492-7652

FLY TO CATALINA
DAILY FLIGHTS FROM ORANGE COUNTY AIRPORT. Catalina - Vegas Airlines. ● 546-6612

★ ★ FULL membership Newport Beach Tennis Club. Best offer. 644-0735 ★ ★

ALCOHOLICS Anonymous Harbor Area. Phone 673-8724 P.O. Box 1223 Costa Mesa.

Announcements 6410

Coast Health Club
Hospitality is Our Motto
FREE SAUNA WITH SWEDISH MASSAGE
Open wkdys 10 am-11 pm
Sundays 10 am-8 pm
132 E. 18th St. 642-5090

Funerals 6412

WESTMINSTER MEMORIAL PARK
Mortuary & Cemetery
Complete funerals from $245
Cemetery lots from $130
Includes Endowment Care
Everything in one beautiful place means less cost.
No traffic problems.
14801 Beach, Westminster
531-1725 893-2421

SERVICE DIRECTORY

Auto Repairs 6530

Garage stalls for rent. Hoists, air compressor & accessories. 842-6020

Babysitting 6550

I Would like to care for 1 small child or baby my home, days or nights for working Mom. 642-7041

BABYSITTING Your home. Mon - Fri. Prefer schl age childrn. Xlnt background. 545-3632

BABYSITTING
My Mesa Verde home. Days 546-7887

BABYSITTER exper. 18 year old., own transp. $1. hour. Referances. 673-4620

BABYSIT Any age, my home 75c per hour
● 546-2838 ●

Brick, Masonry, etc. 6560

BRICK, Concrete, Carpentry Custom Cabinets. Small jobs OK. Free Est. 962-6945

Business Service 6562

PROFESSIONAL mech Drafting & Engineering time avail, Hrly rate basis. 540-9504

Public Stenographer
XEROX & MIMEO
230 E. 17th St., CM
Call Vicki ● 642-1485

Builders 6570

REMODEL, repairs plumb'g., painting, elec., carpentry, resid., commerc. room add. Reas. 675-3038

REPAIRS ★ ALTERATIONS CABINETS. Any size job. 23 yrs exper. 548-6713

Carpentering 6590

● Carpentry ● Cabinets ● Blt-ins ● Alterations ● Repairs ● Reas! 646-9583

Cement, Concrete 6600

Licensed — Quality
Cement work. 839-5056

SERVICE DIRECTORY

Announcements 6410

GRAND OPENING SPECIAL
July 8-9-10 & 11 only
with this coupon only
TWO for the price of ONE
on
Hamburgers, Cokes, Fries & Hot Dogs
BURGER PANTRY
1734 Newport Blvd.
Just above 17th St.
Costa Mesa
We feature only the best!
Coca Cola-Aladin Choice Meats-Excelsior Milk Products

Announcements 6410

SCRAM-LETS®
Solve a Simple Scrambled Word Puzzle for a Chuckle

1. Rearrange letters of the four scrambled words below to form four simple words.

TEXTEN
RUFOM
FUMER
HYNWIN

A husband's lament: "My wife has a closed mind. I wish I could say that for her —."

4. Complete the chuckle quoted by filling in the missing word you develop from step No. 3 below.

2. PRINT NUMBERED LETTERS IN THESE SQUARES 1 2 3 4 5
3. UNSCRAMBLE ABOVE LETTERS TO GET ANSWER

SCRAM-LETS ANSWER IN CLASSIFICATION 8600

Whaddya Want? Whaddya Got?
SPECIAL CLASSIFICATION FOR NATURAL BORN SWAPPERS
Special Rate
5 lines — 5 times — 5 bucks
RULES — AD MUST INCLUDE
1—What you have to trade. 2—What you want in trade.
3—YOUR phone and/or address. 4—5 lines of advertising.
5—NOTHING FOR SALE — TRADES ONLY!
PHONE 642-5678
To Place Your Trader's Paradise Ad

Excellent 31' Cabin Cruiser 1960, slps 6, twin V-8's auto pilot etc. Value $11,000. Want vacant lot or ???? 673-2431

DLX Balboa dplx 2 br, bltn K, furn almost nu, cpts, drps, frpl, patio, fnced yd, Blk ocean. Trd up Orange/LA Co. units 642-7292

1,000 Acres North Calif Ranch. Timber, farmland, hunting & fishing. WANT local property, TD's or submit. Davis Rlty. 642-7000

4 CHAIR deluxe Barber Shop Top loc., North C.M. Shop'g Ctr. Trade for "seasoned" TD o. gold nuggets! College Rlty 546-5880

Have: 3 Store Commercial-Banning - leased - $60,000. Equity $25,400. Want: home, residential income, land, ? ? ? R. Ross Myers Jr. 548-2181

HAVE: 2 BR, den & pool home, Banning $21,000 equity $14,700. Want: home, residential income, land or ? ? R. Ross Myers Jr. 548-2181

What do you think of our "TRADER'S PARADISE" Drop us a card. Classified Dept, P.O. Box 1875, Daily Pilot, Npt Bch, Calif.

25 View Acres Laguna Beach. Some improvements, income $7700. $243,-000 equity. For TD's or ? Owner. 494-4653, 494-4957.

CLEAR dlx Apple Valley & Hesperia lot. Value $11,000. Trade for small going business Orange Cty or prop, stock, equities, etc. 673-9576, 642-9120

CLEAR - 4 Units furn. ocean view, ½ blk. Npt. pier, best rental area. $58,-500 take sm, hse in trade. 2006½ Court Ave., 673-6527

4 Income units on 21st St. in Costa Mesa. Trade for house or trust deeds. Income $402.50. Owner. ★ 549-0833 ★

TRADE Import or Domestic car for approx 20-ft inboard boat. South Coast or Japestake preferred but not nessc. Phone 646-9303 ask for Dick

Have lovely Npt Bch 3 Br. + fam rm 2½ ba home. Fee-View. $47,500 val. Want 2 or 3 Br. condo. or sm. home local area. 642-4977

TRADE seasoned 1st T.D. plus 2 M-1 lots for Costa Mesa home. Total equity $12,000. Broker. 646-8226

★ ★ ★ ★ ★ ★

SERVICE DIRECTORY

Cement, Concrete 6600

EXPERT CEMENT WORK Reasonable Prices, Local Contractor. Work Guar. Free Estimates. . . .642-9496

CONCRETE, block, Spanish tile, wrought iron, wool & alum. roofs. Lic. 545-5107

FLOORS-Walks-Patios & Exposed Rocks. Expert Workmanship. 642-8514

CUSTOM PATIOS & Block walls. Also concrete sawing & removal. 842-1010.

CEMENT Work, all types. No job too small. Free est. H. STUFLICK 548-8615

CEMENT Work patios, walks & drives free est. 536-8917

Child Care 6610

SPECIAL Summer Day Care Hot balanced meals, snacks. State lic. 2½ to 6 yrs, 7 am-6 pm. $18 Week. Clavis Montessori Schools, 1525 N. Santa Ana, C.M. 646-3706.

Contractors 6620

● ROOM ADDITIONS● L.T. Construct
Family rooms, kitchen or units. Single story or 2; plans custom designed. For estimates & layout, phone ● 847-1511 ●

Licensed Contractor Residential - Commercial Maint & Repairs. Free Est 673-2129

Additions ★ Remodeling Fred H. Gerwick, Lic. 673-6041 ★ 549-2170

PATIOS ● Patio Covers Room Additions, Lic. 642-5952 Days-Eve-Wknds

Remodeling ● Additions J. G. MacBeth, Lic. ●675-5628 ●

Carpet Cleaning 6625

Mesa Cleaning Service
Floors, windows, carpets, & upholsery. Free est. Residential & commercial. 548-4111

Gardening 6680

STUDENTS working their way thru college. Allen Bros. lndsc grdnrs comp. lawn care. 646-4203

PAINTING, Exterior, terior lic. ins. 17 yrs exp. Free est. 548-5325. Acoustical ceil.

RELIABLE: Reas. w/Oriental care. Clean-ups & odd jobs. Vincent. 642-0326

GEN'L Clean-up, tree serv, rototil, grading, sprinklers, lawns, haul'g. Reas. 646-5848

GARDENER
Reliable & Experienced
675-4952

● JAPANESE GARDENING Service Cleanup, Landscaping, 531-7034 aft 7p.m.

LAWN SERVICE $15 MO. Dependable, Professional. Weekly Service. 962-6419.

Cut & Edge Lawn Maintenance, Licensed. 548-4868, 545-5870 aft 4 PM

LOW COST Maintenance MOW - EDGE - SPRAY FERTILIZE. 962-7349

SERVICE DIRECTORY

Gardening 6680

Expert Japanese Gardening
Cut grass, edging, trimming, weeding in the flower beds, by month. Free estimates. 548-5182 or 646-0384

Japanese Gardener
Exper., complete yard service. Free estimates 548-7958 ● 546-0724

MOWING, Edging, vacalawn. Gen'l cleanup. Hauling. Odd Jobs. ★ 548-6955

General Services 6682

LIC Swedish Massuese EUROPEAN TRAINED 714 327-4145 Palm Springs

Hauling 6730

LITTLE GIANT TRUCK Hauling. 6' height, 10' bed. You name it I haul. Reas. Big John 642-4030

✓ HAULING Trash pickup Trimming. Anything - we do it all. Exper work 545-2792

✓ HAULING. Trash pickup. Trimming. Anything we do it all. Exper work. 545-2792.

CLEAN Lots, garages, etc. Tree removal, dump, skip, backhoe, fill, grade. 962-8745

Housecleaning 6735

CLEANING - inside- out. Painting, rug cleaning wall washing. Free est. 646-5103

Ironing 6755

IRONING In my home. Newport, Costa Mesa area. You furnish hangers. Excellent work $1 per hour. 642-8581

KEPHART'S Custom ironing has moved to 130 E 17, Suite T, CM. Open Mon-Sat

Landscaping 6810

GAYNOR'S LANDSCAPING & GARDENING SERVICE ,State licensed contrctr. Residential - Commercial Yard Cleanup Free Est No job to big. 893-3581

CORRAL'S Lndscpg & Rototilling Serv. Free est. (Have own equipment 962-4764

Paperhanging Painting 6850

PAPERHANGER. Will paint. Samples. Flocks-Foils-Vinyl. SCHWARTZ 847-1659

PAINTING and Papering. If you call me we both benefit. Exclusive but not expensive. Try me and see. 541-3157

INTERIOR & EXTERIOR Painting. Free estimate. Lic. & Ins. CHUCK 548-5314

★ Paperhanging ★ Expert 548-1444, eves.

Painting, Window Washing 20 yrs exp. Hourly or job. Refs. 548-2920 aft 4 PM

✓ WON'T Be underbid! Inter, exter. Satisfaction guar. 497-1151 after 6 pm

● PAINTING / FENCES ● Interior & Exterior 546-7887

SERVICE DIRECTORY

Plumbing 6890

● 24 HOUR SERVICE ● Plumbing - repairs, remodeling. Electric sewer cleaning. All work guar. 646-1407

Remodel., Repair, 6940

REMODEL & REPAIR Carpentry - Paint - Plaster & Concrete. Dick 642-1797

Sewing 6960

Alterations—642-5845
Neat, accurate, 20 yrs. exp.

TILE, Ceramic 6974

★ Verne, the Tile Man ★ Cust. work. Install & repairs. No job too small. Plaster patch. Leaking shower repair. 847-1957/846-0206

JOBS & EMPLOYMENT

Job Wanted, Lady 7020

F/C Bkkpr-Secy needs part time work eves, wkends. Const., RE, hotel & personnel exp. Also PBX or Hostessing. 833-0354 eves & wkends

CARPET Cleaning. Floor stripping. Waxing, Walls, Windows washed. 531-0567

JOBS & EMPLOYMENT

Domestic Help 7035

LIVE INS Employer pays fees George Byland Agency 106 B E. 16th, S.A. 547-0395

Chinese live-ins. Cheerful Permanent. Experienced. Far East Agency 642-8703

Help Wanted, Men 7200

Manager

BECOME A STORE MANAGER
Earn over $10,000 yr.
Openings include Santa Ana, Anaheim, Orange, Costa Mesa, La Habra, Garden Grove.

Tremendous expansion program offers immediate placement for ambitious men looking for advancement with one of the nations fastest growing appliance chains.

Earn while you learn
$520 mo to start

Rapid increaess, 5 day week, all promotions from within the ranks, Merit, bonus, retirement plan.

Applicants should be 21 to 30 years of age. College is helpful but not necessary. Must be high school graduate.

Call Personnel
TR 9-9950 Mr. Eddy
Sunday calls accepted

Local manufacturer has immediate openings for:

● **Wiremen**

We are an established commercial firm with liberal fringe benefits. Only people with at least six months experience should apply to

PARAMETRICS
929 Baker Street
Costa Mesa
549-2221

CAREER OPPORTUNITY!
Join todays fastest growing profession-Mutual Fund sales
No experience necessary-
We train - full or part time
Mutual Fund Advisors, Inc.
Npt B. 1603 Westcliff 642-6422
S.A. 1212 N. Broadway
547-8331

BARTENDER
Apply in person
8-11 & 3-6
Mon. thru Sat.
REUBEN E. LEE
151 E. Coast Highway
Newport Beach

SERVICE station man, lube & lt mech, day shift, good pay, Sundays off, no gas pumping. Viejo Union Serv, 26171 La Paz Rd, Mission Viejo. 837-4826

SERVICE Station attendant, full & part time. Exper. only apply at 26171 La Paz Road, Mission Viejo. 837-4826

SERVICE Sta. Attendant mechan inclined. Do lube & oil change. 642-1717.

DAILY PILOT DIME-A-LINES. You can use them for just pennies a day. Dial 642-5678

JOBS & EMPLOYMENT

Help Wanted, Men 7200

EXPERIENCED IN THIS WORK?

The foremost manufacturer of automatic valves and controls has a permanent position for you.

Day Shift
- Turret Lathe Operator
- Radial Lathe Operator
- Drill Press Operator

Swing Shift
- Turret Lathe Operator
- Engine Lathe Operator
- Radial Drill Operator
- Screw Machine Oper.
- Production Machinist

CALL OR APPLY

CLA-VAL CO.
17th & Placentia
Costa Mesa 548-2201
An equal opportunity employer

EXPERIMENTAL MACHINISTS
Orange County

We need Hydro-tel and DeVlieg jig bore machinists.

Contact Jim Zampelli
(714) 546-8030
3333 Harbor Blvd., Costa Mesa, Calif.

Missile Systems Division
Atlantic Research
CORPORATION
A Division of the Susquehanna Corp.

U. S. Citizenship Required ● An Equal Opportunity Employer

GOOD BEGINNING
for
Young man interested in news career. News Department Copy Boy at the DAILY PILOT

18-25 yrs. of age.
High school graduate.
Sharp, show initiative.
Good hours, all company benefits, future for right applicant.

Call Personnel Manager for appointment.
642-4321

SKILLED AND UNSKILLED
MEN NEEDED NOW
TO FILL VACANCIES IN NEW DEPARTMENT OPENINGS DUE TO EXPANSION IN OUR ORANGE COUNTY DIVISION.
STARTING SALARY $120 per week & up
IMMEDIATE EMPLOYMENT FOR THOSE WHO QUALIFY. COMPLETE JOB TRAINING AND RAPID ADVANCEMENT.
REXAIR INC.
ORANGE COUNTY DIV.
For information call Monday & Tuesday
774-7251

SERVICE Station Mechanic Full time. Experienced in tuneups, brakes & wheel alignment. Guarantee + commission for qualified man. Apply Laguna Chevron 604 S. Cst Hwy, Laguna Bch

Bookkeeper-Accountant thru P & L. Experienced required. Prefer man over 50. Established commericial Mfg. Send resume to Box M-155 C/O Daily Pilot.

Fry Cook Exper.
BOB'S COFFEE SHOP
1409 S. El Camino Real
San Clemente 492-1353

2 SERVICE Station Attendants, part & full time. Exper. Ray Carey Chevron 604 So. Coast Hwy, Laguna Bch

ENERGETIC, young man interested in black & white photographic printing. Full Time basis. 545-1403

FOREMAN YACHTBUILDER
Immediate opening in the Orient for man with background as foreman of large U.S. Yachtbuilding company, who is expert is ALL phases of glass tooling, diesel, cabintry, etc. Top opportunity and slary for right man. Send resume to Box M158 Orange Coast Pilot, Confidential.

Assistant Helper

TV ★ REMOVER ★
AGES 19 to 35
Evenings 6-10 p.m. This job removes you from your TV and pays you
$3.80 HOUR
Call Mr. Jackson, 879-9951

Young Men 18-28
Sales promotion jobs avail. Large int'l. corp. $10,000 1st year. Management opportunities. Call 10 am - 2 pm 539-1183.

GENERAL HELP
PART TIME MONEY
$3.50 HOUR
AGES 21 TO 30
Call Mr. Hensen TR 9-9952

MAN needed who enjoys work on small farm about 8-10 hrs per week. Prefer Saturday. Located Upper Bay. 584-5703

BUTCHER, Exper, full time. Call Lou 494-4410 420 Thalia St, Laguna Bch

JOBS & EMPLOYMENT

Help Wanted, Men 7200

NEW PLANT FACTORY
EXPANSION IN ORANGE COUNTY
Provides Dept. Openings
MEN ARE NOW BEING INTERVIEWED, HIRED AND TRAINED TO FILL GOOD POSITIONS WITH TOP STARTING PAY.
$512. mo. & up
If qualified and accepted go on the payroll this week. Both skilled and unskilled should apply as experience isn't necessary, and we are an equal opportunity employer.

MINIMUM QUALIFICATIONS:
- Age 20 or over
- Hi. school grad or equity.
- Orange County resident
- Mechanically inclined
- Able to start work now

We also have good summer jobs.
Interviewing and accepting applications Mon. & Tues.
Call
KI 3-9289, ext. 23
Ask for Mr. Hill,
Personnel Department

Mobile Home Carpenters
A few openings left for skilled craftsmen!
Excellent benefits.
Apply in person
Explorer Motorhome Corporation
4000 Campus Drive
Newport Beach

SALES REPRESENTATIVES
Leading independent specialists dealing in over 100 mutual funds, expanding in Orange County. This is an opportunity to enter dignified professional selling full or part time Investment exp not necessary, we train. 547-6621. Mutual Fund Investors Inc. 2100 N. Main, Santa Ana

Agencies, Women 7300

MISS EXEC AGENCY

EMPLOYER PAYS FEE

Secretary/lite bkkg	$600
Secretary (split fee)	$475
Secretary/Insurance	$450
Clerk Typist	$425
Clerk typist	$350

APPLICANT PAYS FEE

Secretary/legal	$500
Secretary/Engineering	$500
Secretary/Bkkpr	to $500
Secretary	$433
Medical back office	$375
Billing Clerk	$340

410 W. Coast Hwy., N.B.
Call Betty Bruce, 646-3939

Secys - several	to $500
DMV	to $500
Acct Clk	to $425
Auto A/Rec	$400
Medical - Front & back	$400
Recpt/Bkkpr	$400
Service Cashier	$350
Gen'l Office	$346
Typists	$325
Trainee - many	to $300

ALLSET AGENCY
437 W. 19th, C.M. 642-6752

RUTH RYAN AGENCY

Girl Friday	to $550
Medical Recept	$350
Secretary	$450
Clerk Typist	$458
A/R - Payroll	$350
Gen'l Office	$346
Billing Clerk	$340

MANY OTHER LISTINGS
1793 Newport, C.M. 646-4854
17931 Beach, H.B. 847-9617
1042 W. 17th, S.A. 547-6481

Help Wanted Women 7400

DISABLED veteran needs home care by young lady who can drive my Renault. 646-2043

P/T $2 hr guar. Fuller Brush customer serv. H.B. F.V., Mrs. Brown 540-1932

Blind Stitch Oper.
Garment manufacturer 1580 Monrovia N.B. 642-2666

BABYSITTER - My home or yours. 5 days. 549-4315

HSKPR-Cook, child care. Live in, rm & TV .. salary. Refs. H.B. area. 536-1248

Manicurist Needed
642-6858

JOBS & EMPLOYMENT

Help Wanted Women 7400

ASSEMBLERS
Electronic Components
These openings require 6 months recent experience in electronic component assembly operations. To qualify you must know color coding and hand soldering techniques Visit

DANA
Laboratories, Inc.
2401 CAMPUS DR.
IRVINE CALIF.
(Near Orange Co. Airport)
An equal opportunity employer

EXPERIENCED
NEW ACCOUNTS CLERK
UNITED CALIFORNIA BANK
2712 W. Coast Hwy.
Newport Beach
646-2431
An equal opportunity employer

WANTED
SECRETARY/BOOKKEEPER to share furnished and equipped office space, and operate her own secretarial service. Top pay 20 hours weekly, for me. Balance of time to own business efforts. Must be top notch and dependable. Major office building Costa Mesa. 546-2820, eves 642-1178

GIRLS
Attractive girl 18 & over to display new products, Trim Twist, in major Dept. stores in local area. Must be above average personality, poise, & charm. No exper necessary. 4 hrs daily. Excellent salary. Call for appt (213) 375-6648. Ask for Laura.

Attractive Women
Ambitious, good personality. Use of car, over 21. Some eves. preferred. Average part time $59. a week. Full time $124. No experience necessary. For prompt introductory interview call Mr Whitney 544-8550

Telephone Girls $100 WEEK
Experienced or not - full or part time. Apply 9 to 4, 1500 Adams, suite 303, Costa Mesa.

TELLER, Part Time
Experienced preferred
BANK OF AMERICA
18691 Main St.
Huntington Beach
847-3541
An equal opportunity employer

● **BOOKKEEPER** ●
Quiet 1 - girl office Dana Point area, lt. S H, type 50, neat, some recep. duties. Sal open. Mr. Migge 496-1255

BARMAIDS. . .
. . . and GO.GO DANCERS
$300 per week
638-5483 or 633-9763

Japanese School Girl
Domestic Work, live-in with American family. 646-0384 or 548-5182.

SALES, part time $2 per hr. guaranteed to start. Over 21. 546-5745

● **WANTED** ●
A GRANDMA! 646-5581

JOBS & EMPLOYMENT

Help Wanted Women 7400

Billing Clerk
Experienced. Substantial typing required. Permanent, good opportunity! Call or apply:
Cla-Val Co.
17th & Placentia
Costa Mesa
548-2201
An equal opportunity employer

BEAUTY OPERATORS
TOP OPPORTUNITY
In busy dept. store salon. Salary + commission. Excellent benefits, inc. liberal store discounts.
MARINELLO-COMER
Grad. perf.
Apply
THE MAY CO.
South Coast Plaza, C.M.

Seamstresses
Exper for sail loft in beach area.
TOP HOURLY SALARY
Power machine exper, in any field valuable.
HANNA SAILMAKERS
861 W. 18, CM 548-3464

ADVERTISING
Sales girl for permanent part time work. Tues thru Fri. 8:30 - 4:30. Salary, plus commission. MUST either have classified or display experience. Phone for appointment (714) 646-1606.

Radio-Telephone Dispatch Girl
25 to 40 years. Must know local area. Apply in person
YELLOW CAB CO.
186 E. 16th St.
Costa Mesa

Office Manager—Full Charge Bookkeeper
Retail appliance experience. IBM 402 equip. Salary $600 plus.
Mr. Brown 548-3439

MEDICAL Receptionist. Exp in collection, billing, typing - some medical terminology. 4½ day wk. No Sat. Salary to be arrangde. 896-0583, 10-6 PM

LEGAL SECRETARY
Shorthand & typing
Min 1 yr. Calif. exp.
Salary Open. 548-7756

Executive Secretary
Assistant to President. Shorthand 100-120. Typing 70-80. 546-0938

CHILD Care-hskp. 12-6 pm. Must have own car. Perm. Good conditions. Call for details. CdM 675-2514

Executive Secretary
Legal background for Administrative Partner Newport Beach law firm. 540-5400.

SALESLADY
Full or part time. Exp. JR. & JR. PETITE Dress Shop. Call for Appt. 968-3111 F.V.

BEAUTICIAN, mature, with following if possible. Good loc. Josephine's 690 W. 19th, CM 642-8316

WAITRESS Graveyard shift only.
Cottage Coffee Shop
562 W. 19th St. Costa Mesa

FRY Cook 25-30 yrs. 2278 Npt Blvd. Costa Mesa.
642-4875

MODELS
No exp nec (213) 428-5044

OFFICE
ATLANTIC RESEARCH
in Costa Mesa
has the following immediate administrative openings:

Administrative Secretary
Engineering Secretary
Both positions require shorthand and typing skills plus skills in related fields.

Security Assistant
Must be experienced in DOD industrial security procedures including document control, personnel security, and vendor/subcontractor liaison.

Accounting Clerk
Typing and 10-key adding machine skills plus experience in accounts payable.

Contact Jim Zampelli
(714) 546-8030
Missile Systems Division
Atlantic Research Corporation
A Div. of The Susquehanna Corp.
3333 Harbor Blvd., Costa Mesa
An equal opportunity employer

JOBS & EMPLOYMENT

Agencies, Men & Women 7550

LR
LIZ REINDERS
Personnel Agency
4500 Campus Dr.,
Newport Beach Across
from Orange County
Airport.
Phone 546-2118

Personnel Counsellor
For Orange County's most exciting business. MINE! Recent experience. Will enjoy 40% commission, a part of the action and opportunity. I've laid the ground work, now you make us both money.

Recent Business Grads
Have several excellent training positions for young ladies with good skills.

Girl Friday
SHARP! SNARP! SHARP! Use your head. You can be 100 if you're young in spirit. $600

F/C Bookkeepers (3)
One must have electronic background. $500

Another must have construction background and need to work permanently. (I placed 3 girls within this company and they are all happy and well paid.) $600

Third, Multi plant operation. Capable of working with the treasurer who is female and has been there forever. Profit sharing. $600

Secretaries
One to vice president of international sales. Dictaphone a must. Newly created position. Plush offices. $500

Next - bilingual (Spanish). Heavy work load. Export sales experience. $500

Marketing secretary - Technical background a must. Executive position. $550

Account Exec
Image builder with lots of savvy. Top mgmt. (No dream world, lots of work.) Were building a solid agency.

Civil Engineers
Registered. Know Orange County standards.

Engineers
Chief mechanical (BSME) and management as well as strong technical.

TECHNICAL assistant to president. Mechanical engineer experienced supervisory, research. Capable of communicating technical lingo to laymen.

BSME (Instrumentation background)) to 28. Proven performance in sales. Must have made $15,000. This mfg rep company hires nothing but the best.

For you who want more profitable positions, le secretaries, engineers, etc. and if your present career lacks challenge, send resume to or call for appointment:

LR
LIZ REINDERS
Personnel Agency
4500 Campus Dr.,
Newport Beach Across
from Orange County
Airport.
Phone 546-2118

JOBS & EMPLOYMENT

Help Wanted Women 7400

EXPERIENCED

COMMERCIAL TELLER

UNITED CALIFORNIA BANK

309 Main St. Huntington Beach 536-8811

An equal opportunity employer

Jobs—Men, Wom. 7500

Wu Ben's

Newport Beach's newest and most exciting Cantonese restaurant now accepting applications for:

- Food Waitresses
- Cocktail Waitresses
- Dishwashers
- Busboys
- Cooks
- Bartenders

PLEASE APPLY
9-12 and 2-6 Daily

REUBEN'S

251 E. Coast Hwy. Newport Beach

- Hostess
- Food & Cocktail Waitresess

Sharp, fresh, all American type girls over 21 to compliment Xlnt surroundings in all new San Franciscan cuisine restarant.

- Kitchen Helpers
- Busboys

Apply in person 8-5

ALLEY WEST

2106 W. Ocean Front
Newport Beach

WANTED !!

Reliable party to restock and collect money from revolutionary new coin operated Snack vendors. No selling.
First time in Western States. (Handles nationally advertised snacks and candy bars.) Excellent income potential for six hrs. weeky work. $1250 to $4990 cash, plus references and dependable car required. For personal interview, send name, address, and phone number to:
TRANS - WESTERN DISTRIBUTING CO.
590 N. AZUSA AVE.
COVINA, CALIF. 91722

ORGANIZERS

Investigate the rapid growth & immediate income for those who can recruit, train & organize others. Ex-salespeople preferred. 646-9895 day or eves.

REAL ESTATE. Shouldn't you be selling the hottest area / Huntington Beach? Call for appt. Village R. E. 962-4471 546-8103

Agencies, Men & Women 7550

ARGUS
WORK NEAR HOME

Jr. Secy $390
Purchsg Secy 100/60 ..... $525
Gal Friday .... to $346
Bkkpr/Secy $400
Internal Auditor to 15M
Mktg Research . . to 15M
Chem Engr MS to $12M
Cost Acct deg. to $9,600

ARGUS EMPLOYMENT
CONSULTANTS AGENCY
2043 Westcliff, NB 548-7796
1624 E. 17th St., S.A. 547-6336

Schools-Instruction 7600

SCHOOL Children's vacation rates. Chilcoat 10-Lesson Typing School. 548-2859. 173 Del Mar, C.M.

MERCHANDISE FOR SALE AND TRADE

Furniture 8000

Furniture returned from display studios, model homes, decorators cancellation. Spanish & Mediterranean etc.

RD FURNITURE
1844 Newport Blvd., CM
every night til 9
Wed., Sat. & Sun. 'til 6

SPANISH/MEDITT
★ ROOM GROUPINGS ★
Living, dining room and bedroom — as low as $3. wk.
Open 9-9 daily, 10-5 Sun.

Approved Furniture
2159 Harbor, Costa Mesa
548-9660

SOFA Originally $882. Make offer. Other Items.
★962-0056★

MERCHANDISE FOR SALE AND TRADE

Office Equipment 8011

GESTETNER Mimeograph No. 120. Xlnt cond. $150 or best offer. 836-8669, 633-0922

Garage Sale 8022

SAT Thru Tues 10 to 4, 493 E. 19, CM. Kenmore washer, furn, garden tools & lounges, kitch utensils, dishes, Holiday ornaments, bric-a-brac

SELLING Everything. Baby furn, like new, lots of misc. 1933 Wallace, in back. CM

Appliances 8100

WASHERS $29.95; dryers $35; Freezers $75; Refrig., coppertone & Avoc.; Guar. 540-1095

● VACUUMS ●
$10 up. Repairs & parts. Reasonable. Coast Vacuum 333 E. 17th, CM, 642-1560

FULL size electric stove. Automatic starting timer. 8 level burner control. $50. 646-9539

FRIGIDAIRE Excellent condition $50 549-4214 after 5 PM

GAFFER'S & Statler's stove $100. Very good cond. 540-7629

Antiques 8110

DOTTY'S ANTIQUES
Reopening at 10861 Beach Blvd., Stanton. 828-7000

Sewing Machines 8120

1967 Singer Touch-O-Matic Console, due to illness. Automatic, Zig-Zag, buttonholes, blind hems, overcasts etc. No attachments needed. Guar still good. $38.66 or $4.75 mo. Call 526-6616

1967 Singer Repossession Console, Zig-Zag, buttonholes, blind hems, overcasts, many fancy stitches etc. $41.25 or $6. mo. Guar. still OK. Call 523-0690

Musical Inst. 8125

★ DRUMMER ★
Must be over 21 & be able to handle Standards, Blues, Buggie, Honky - Tonk & Rock. Accompany piano player. Call 675-3606 before 8:30 p.m.

6 PIECE Slingerland drum set. Good Cond., must sell immediately. Cheap 673-8436

Pianos & Organs 8130

! Special Sale !

● WE offer our greatest stock of new & used pianos & organs - at Special Summer Sale prices!
● WHATEVER you are looking for - we have it & at a price you will pay.
WARD'S BALDWIN STUDIO
1801 Newport, CM 642-8484

PIANOS & ORGANS
NEW & USED
Spinets, consoles, grand pianos from $399. Organs from $795.
WALLICHS - MANNING'S
MUSIC CITY
3400 So. Bristol
So. Coast Plaza ● 540-2165

NOW HERE — the new Supersounding T-200 Hammond Spinet organ — the finest yet!
SCHMIDT-PHILLIPS CO.
1907 N. Main @ 20th
Santa Ana

FOR SALE Wurlitzer Spinet piano. Mahogany, cherry, & walnut wood. Very good condition. $385. 548-4753

PIANO Wanted, Private party wants to buy piano for cash. 543-9335

CONN elec. organ; modern style; 2 manuals; xlnt condition. 540-2990

SOHMER Baby Grand, $325. Priv. pty. 1380 Temple Hills Dr, Lag Bch. 494-7755

Television 8205

We RENT
New, Nearly New & Rebuilt
TVs, WASHERS, REFRIGERATORS
FREEZERS - DRYERS - RANGES & PHONOS, with option to buy.
RENT NOW — BUY LATER!
KI 3-8348
JESSEE'S
1013 SO. MAIN SANTA ANA
47 YEARS APPLIANCE RELIABILITY

Hi-Fi & Stereo 8210

STEREO 1968 solid state, console model. Like new. Balance $79.35 or small payments. Credit Dept. 535-7289

Cameras & Equip. 8300

MUST SELL Nikon F, Photomic, with Nikkor lenses: 28mm f3.5, 43 to 86mm f3.5, 85 to 250mm f4.5, other accessories. Over $1,000 worth of equipment for $600. Phone 830-2616.

Sporting Goods 8500

SURFBOARD 9'4" Hebbie 6 mo. old, Xlnt Cond., no dings $75. 642-9003

THE HUB of activity for service businesses . . . the Classified Ads. Dial 642-5678 to offer your service NOW.

MERCHANDISE FOR SALE AND TRADE

Miscellaneous 8600

HEIRLOOM Gun Case, heavy solid oak, many compartments, hidden drawers, $110 or offer; Surfboard, 8'4", good cond $25; desert car cooler $2; chest of drawers $4; old Jr. encyclopedia $3; Lionel Microscope, xlnt. $10; Gilber Chemistry set, nrly comp. $7; chldrn's books 15c - $25c; Few LP records, mono 35c; adjustable auto sun screen $1; Singer upright vacuum, needs belt $10; folding chrs 10c ea. Laguna Bch. 494-1701 eves & wkends.

SWIMMING POOL
18 Ft Pool, Filter, Surface Skimmer, Maintenance Kit. FREE Ground Pad.
$149.88
SECARD POOL
323 S. Main, Orange
532-1992

★ AUCTION ★
If you will sell or buy give Windy a try
Auctions Friday 7:30 p.m.
Windy's Auction Barn
Behind Tony's Bldg. Mat'l
2075½ Newport, CM 646-8686

KENMORE Washer works perfectly $50. Black walnut 7 drawer desk, 30x60", perfect $100. 2 story wooden doll house $20. Garden lounges, no pads $2 each. Bric-a-brac. 642-4178

Pool Tables
New & repossessed $99.50 up. Tennis, Champion Quality $34.50 up.
Call Frank
538-0311

REFRIG White, xnt 10 mos new $100; TV cons, mahog, new tube $25; NEW port phono comb. AM/FM w/stand $100; 548-8270 bef 5 PM

FOAM RUBBER, cut to size. Uph supplies, fabrics, naugahyde. Fact. outlet. Low prc. A-1 Foam Fabric & Upholstery Supply Co., 311 E. 5th St., S.A. 835-1181

THE ART OF USHER now open. Hatch covers and other decorator items. 417-29th St., N.B.

Find it first at Raciti's Costa Mesa Jewelry & Loan Open 7 dys, 1838 Newport (downtown) 646-7741

GREAT Books Western World set. Also bargain. Encyclopedia set & Jr. LI 4-9360.

UPHOLSTERING - $79.50, 2 pc. (European craftsmen) Free est, del, pickup, 215 Main, HB "Berny" 536-6405

Made to order - any color, Decorator grapes, candles & other accessories. 892-3438

AUTO Washer $25; Refrig $20; Stove w/center grill $20. 764 W. 20th St., CM

GE Electric range $50. Kitchen sink unit, $50. Cycle tire $5. 545-1094.

RADIAL ARM SAW. 8" Heavy duty. High speed $75. 540-1979

7' DINGHY all fiber glass $75. Good condition. 549-0954

HOTPOINT dishwasher. $35. 8' 6" Dana Surfboard. $50. 2 suites - 14. 549-0954 $15 each.

RIDING Kit, hard hat, hunt coat, britches, size 14-16 $30. 536-2335 after 6 PM

FORT PLAYHOUSE
STURDY! $55
● 962-6889 ●

4 NEW Louvered doors 6 ft 8 in by 9 in $30. 549-4214 after 5 pm

Misc. Wanted 8610

$$ CASH $$
We pay cash for:
✓ Furniture ✓ Appliances
✓ Antiques ✓ Tools
ON ITEM or — COMPLETE HOUSEFUL.
Call 547-6748 or 827-8271

WANTED 5 or 6 ft. Sofa bed. Ok if needs upholstering. Reasonable. Call 548-4753

FREE TO YOU

2 LOVEABLE female kittens 4 mos. need good homes. 1 calico & 1 blk & wht. 646-1055. 7/10

USABLE 3 piece sectional beige frezie, first come gets it. 1169 Dorset Lane, C.M. 546-3634 7/9

BLACK & white young cat, female, part siamese to good home 968-2570 eves 7/10

FREE 4 mo old Wiemaraner puppy, female. Very intelligent. 642-4513 eves.

7 MO. Old black poodle has had shots, to good home. 646-1566 7/9

KENMORE washer — needs slight repair. 962-5143 anytime. 7/9

FREE St. Augustine grass cut & rolled. You pick up. 646-3841. 7/9

TO Good home, lovable, small terrier mix. 6 mos, housebroken. 892-7016 7/9

BIG Eyed grey kitten, male, 11 wks, free to good home. 646-4228 7/9

DON'T give it away, get quick cash for it with a Daily Pilot want Ad! 642-5678

MERCHANDISE FOR SALE AND TRADE

FREE TO YOU

PLAYFUL and well-trained, 3 month old, grey and white male kitten, would like a good home and a yard to play in. 642-2857 7/10

MIXED 6 mo. pup ½ Labrador Retriever, ½ German Sheppard. Lovable and intelligent. Housebroken. Call 546-3634, 1169 Dorset Lane. C.M. 7/9

FREE
Tent, 7' x 7' with canvas floor. Torn front, but suitable for beach, etc. 646-2388 7/9

FREE
Kitten, black and white female. Cute markings. Ready for new home. 646-2888 7/9

BEAUTIFUL ¾ persian, tabby, male cat, needs a good home. 675-4235 aft 6 p.m. 7/9

DACHSHUND, OCC grad. 7 yrs. old, good with children, needs love & affection. 548-0279 7/9

KITTENS - Wuld like a loving perm. home. w/responsible families 538-3797 7/9

ONE large Servel refrigerator, needs some repairs. Yours for the taking this Sat/ Sun only. 646-4660

SIAMESE Male kitten 6 mos., has shots. Will deliver 635 7925 7/10

MALE POODLE
5 mos old 642-8587

FREE To you. Broken concrete. 646-6731 7/9

PETS and LIVESTOCK

Cats 8820

2 CHOICE female Himlayan kittens. Champ. sire. Shots. Reasonably priced. 494-2376.

Dogs 8825

GERMAN SHEPHERD PUPS
3 months old
AKC REGISTERED
Champion Blood lines
Bred for
Quality & Temperament
All Shots & Worming
Pedigree with each PUP
837-3865 Eves. aft. 6:30 PM
Weekends after 9 AM

MALAMUTE
6 MO, BEAUT BLACK WITH SILVER MARKINGS, GOOD BLOOD LINE — PAPERS. $150 673-3007

MARTINCREST KENNELS Great Dane, Lab Retriever & Beagle puppies, AKC. Outstanding blood lines, steady temperament. 546-0989

COLLIE pups, pure bred, 7 wks.; fat & sassy, happy & healthy! $15-$20. 534-1880

AKC Sable Collie pups, 4 wks., champ. sired. $50 & Up. 642-7318

OLD ENGLISH SHEEP DOG, 1 yr old, male. $200 644-1175 after 6

TRANSPORTATION

Boats & Yachts 9000

FISH & Ski 20' Trimaran 2-100 hp merc ob. Approx 75 hrs. Bait tank, full covers, skis, life preservers. 4 wheel wall strong trailer. 2 extra props. This one is for sale, 842-3020 aft. 5 pm.

18 FT. outboard cabin cruiser. Two 35 h.p. Johnsons, excellent ocean fishing boat. Absolutely immaculate. Don't miss this one - only $1195 includes trailer. 536-6651 aft. 5.

JULY special. Boats hauled, bottom scrubbed & painted, $1.90 per ft. .. paint & zinc. All other maintenance .. engine work, see us- Newport Dry Docks 675-1505 On the Bay at 20th St.

17' BURCHCRAFT Cabin. 40 hp elec start mtr, lrg wheel trlr. G. C. equip. $550 or best offer. 545-2011

17 FT. Runabout boat. '60 V-8 eng, needs paint $300. 263 E. 21st. 646-4647

OWNER Overseas. Must sell 36' twin screw cc. Good cond. $2395. 642-3559

'59 OWENS Cruiser 29', twin 185 eng., dble plank hull. Fully equip. $6250. LI 8-5256

Sailboats 9010

WOW!
CAL-20 $2900
Top racer - comfortable cruiser - Hurry - this won't last! 546-1318

17' SLOOP. New standing rigging & outboard. Sleeps 2 $650. Racing Sabot $125. 548-1487, 642-3192

14' Fiberglass sloop, keel, safe & fast. New sails. $595. Fun Zone Boat Co., Balboa

COLUMBIA 15 sloop w/trlr. Xlnt condition. $1095
● 675-5102 ●

12' SNOWBIRD. Ready for water! Needs sails. $150. 548-6064

SNOWBIRD Fiberglass 432, 2 sets of sails, trlr, good cond. 642-0117, 642-3430

LIDO 14, #1854.
Must sell, $900. 644-1349

Speed—Ski Boats 9030

SACRIFICE! 14' ski boat, 7½ hp mtr. Xlnt! $250 or car trade. 838-7650

TRANSPORTATION

Speed—Ski Boats 9030

'61 LONESTAR Mustang Ski boat, 50 hp Chrysler, elec strtr, new batt, run lights, top & side curtins, trlr, A-1 cond. Owner leaving, sacrif $150 cash & take over $845 bal, pmnts $58.67 mo. 646-3488

Marine Equip. 9035

25 WATT heath radio tel. $100. Heath RDF $35.
★ eves. 545-8776 ★

Boat Slip Mooring 9036

★BOAT SLIPS★
Power boats up to 22'
$1.50 per ft. 642-9201

Wanted: Mooring or slip for 19' Owens, Balboa Bay.
● 673-8593 ●

Boat-Yacht Charters 9039

● CHARTER THE FINEST
New 40' Ketch
673-2517 ● 675-2400

Sailing lessons, 40' sloop Reasonable rates; avail for charter 646-9550 548-2592

CAL 24 SAILING SLOOP $25 PER DAY OR $150 PER WEEK. 842-7528

Fishing Boats 9040

26' SPORT fishing boat, bait tank, head, bunks. Sacrifice $1800. 547-4855 after 5 PM

Mobile Homes 9200

8 x 50 1960 Nash. 2 Br. ba furn w/awning. $1850. 548-8779

ELECTRIC CARS 9250

NEW Camper, used once, 8 ft., not cab-over. Sleeps 3 to 4 with ice box, table, storage, assume payments of $24.75 or $450. Call 642-3403.

Mini Bikes 9275

MESA MINI BIKE
Sales ● Parts ● Repairs
2267 Harbor CM ● 548-3007

Motorcycles 9300

HONDA Scrambler 305 cc. Complete rebuilt motor less than 100 miles. Set up for dirt, two sets gears. $375. Phone 642-3403.

CUST. Full-race '65 BSA street & show bike. $4000 invest. Must sell. $1000 or best offer. 497-1151 eves

'56 TRIUMPH 650 CC dirt bike. $250. 823 Towne, Costa Mesa. 646-1257

'53 GILLIARS Motorcycle, 125CC. $100 Or best offer.
● 673-6026 ●

'67 YAMAHA 305 SCRAMBLER $435
★ Call MI 6-7332 ★

✓ HONDA 90, 1964 model runs xlnt, $165
★ 837-6390 ★

Auto Service & Parts 9400

CHEV 327-375 HP short block & heads. Balanced, polished crank, Sig-Erson cam. Heads ported & polished with Isky springs & retainers. $275. 548-0072

Trailer, Travel 9425

STORAGE, Trailers, boats, etc. $7.50 per mo. Work space. 642-2601 & 548-3261

'66 Shasta Trailer 13½ ft. Like new! $725 973 Arbor St. 646-3458

14' TRAVEL Trailer $40. wk., gas refrig, slps 5-6. 496-3989 or 494-1191 Mrs. Chanter

Trucks 9500

'65 DATSUN ½ T. dlr. pick up. Sky blue. This is the work horse of the truck market. $125. Cash or trade. Pymts $36.86 mo. 494-9773 or 639-3617

'67 FORD, ¾ ton pickup, auto V8, custom cab, R&H, Orig own, $1950 962-8261

FORD Truck 2 ton stake bed F - 8 good shape $550. 646-2887

Jeeps 9510

1952 WILLYS Jeep Chev. 327 engine with Chevy 4 speed trans. Extras too numerous to mention. Over $7000 invested. 548-0072

Campers 9520

OPEN ROAD
FACTORY DIRECT SALE

New 11 ft fully equipped OPEN ROAD chassis mount walk-thru house car. Equipped to go anywhere your wanderlust takes you. Mounted on Chev., GMC or Ford, auto trans, V8, power steering & brakes, duals.
WHILE THEY LAST
$5478.45
830 S. HARBOR BLVD. SANTA ANA 531-4655

Dune Buggies 9525

BAJA BUGGY BUILDERS
Completed Buggies & Accessories. Used VW Parts
20706 Laguna Canyon Road
Laguna Beach 494-8100

Dial 642-5678 for RESULTS

TRANSPORTATION

Campers 9520

OPEN ROAD
FACTORY DIRECT SALE

We buil da camper with ice box, stove, sink, 25 gal water tank, 5 gal butane, all standard features included. It's built for your light duty ½ ton or ¾ ton truck. It's only 8 ft. long & has lots of storage.
TWO LEFT
$875.49
830 S. HARBOR BLVD. SANTA ANA 531-4655

OPEN ROAD
FACTORY DIRECT SALE

New . . . The fabulous 10½ ft., 6 sleeper, an OPEN ROAD exclusive. Loads of storage & equipt to take the big family to those far away places with Ford, Chevy, GMC or Dodge ¾ ton. Auto trans, V8, camper special suspension
WE HAVE ONLY TWO!
$4600
830 S. HARBOR BLVD. SANTA ANA 531-4655

OPEN ROAD
FACTORY DIRECT SALE

You've never seen a unit like this before. The ALL NEW 9 ft. with automatic toilet as standard equipment. Features found only in the expensive self-contained units.
THREE LEFT
$1877.33
830 S. HARBOR BLVD. SANTA ANA 531-4655

CAMPER: Stove, sink & ice box. $300 or best offer. Fishing boat 12' with motor. $175 268 Costa Mesa St, Apt B

'62 ECONOLINE Camper. Loaded! Real clean. Great surf wagon. $900 546-9657

Imported Autos 9600

SCRAM-LETS ANSWERS

Extent — Forum — Femur—Whinny — MOUTH
A husband's lament: "My wife has a closed mind. I wish I could say that for her MOUTH."

WE BUY ANY CLEAN LATE MODEL SPORTS CARS.
Top Dollar To You
Golden West AUTO CENTER Inc
1984 Newport Blvd.
Costa Mesa 642-8460

● Spot Cash for Imports
We pay more for any import regardless of year, make or condition. Try us before you sell. ELMORE MOTORS, 15300 Beach Blvd. Westminster. 894-3322.

ANGLIA

'66 FORD ANGLIA
2 dr, dlr, sport dlx sedan. LOADED. Looks new! (2) toned paint, white bottom blue top. $85 cash dels, will finc. bal at $31.86 mo. after 1, 494-9773 or 639-3617.

DATSUN

'66 DATSUN 1600
Roadster, 4 spd, dlr, in perfect shape. Top like new. Racing bronze—plush black interior, new tires. Take older trade or $185 cash, dels. Pymts $49.86 mo. After 11, 494-9773 or 639-3617.

JAGUAR

'61 JAGUAR 3.8 Sedan, power, auto, wire wheels low miles, orig. owner. $1500 675-5206

MERCEDES BENZ

Orange County's Largest Selection New & Used Mercedes Benz
Jim Slemons Imps.
Warner & Main St.
Santa Ana 546-4114

GOING To Europe. Must sell '61 220 S Mercedes Benz new clutch, trans, interior. Sunroof. $1250. 673-0319 aft 5

'62 MERCEDES Benz 220 SE, xlnt cond.; auto. trans, AM/FM, full pwr. Best offer 842-1351

MG

'68 MG
GET YOUR LEADERSHIP DEAL BEFORE YOU BUY
Dean Lewis IMPORTS
1966 Harbor, C.M. 646-9303

CHARGE your want ad now.

TRANSPORTATION

Imported Autos 9600

MG

1954 MG TF Semi antique Red Rebuilt eng.
$825 ★ 495-5422

PORSCHE

PORSCHE '58 Cpe, red w/blk int. Am/fm. Chromes, Pirellis, headers. $1650 Pri party. 536-0290

TOYOTA

'68 TOYOTA
GET YOUR LEADERSHIP DEAL BEFORE YOU BUY
Dean Lewis IMPORTS
1966 Harbor, C.M. 646-9303

TOYOTA
HEADQUARTERS
ELMORE
15300 Beach Blvd., Wstmnstr
Phone 894-3322

TRIUMPH

● 1960 TR3A $695
Excellent condition
Private Owner. 499-2967

'66 Triumph Spitfire $1400 or offer, 25,000 mi. Good cond. 546-4729

VOLKSWAGEN

'65 VW $1099
HOLIDAY SALES & SERVICE RAMBLER 1969 HARBOR COSTA MESA 642-6023

'66 VW DELUXE
LOADED! 26,000 miles on speedometer. Belonged to little 'ole school teacher in San Clemente. Take $175 cash dels, dlr, or trade. Pymts $36.86. Call after 11, 494-9773 or 639-3617.

58 KARMANN Ghia. Good trans car or for dune buggy. Make offer! 548-9505

'66 VW. Clean. In parking lot behind UCB Npt Bch. $1500 ★ 646-2431

SURFER'S '61 VW Bus $450 8712 Knights Circle, Huntington Bch

'55, '56 & '60 VW's $250 by private party. Dune buggy cond. 536-2673

'56 VW - $225
● 642-2255 ●

VOLVO

'68 VOLVO
GET YOUR LEADERSHIP DEAL BEFORE YOU BUY
Dean Lewis IMPORTS
1966 Harbor, C.M. 646-9303

'66 VOLVO 4 D. Automatic. Radio, W/S washer beautiful cond! Private owner. 398 E. 17 St. CM. 548-1696

Autos Wanted 9700

WE BUY ANY CLEAN LATE MODEL SPORTS CARS.
Top Dollar To You
Golden West AUTO CENTER Inc
1984 Newport Blvd.
Costa Mesa 642-8460

WE PAY . . .
CASH
for used cars & trucks just call us for free estimate.
GROTH CHEVROLET
Ask for Sales Manager
18211 Beach Bl.,
Huntington Beach
KI 9-3331

Will Buy

Your Volkswagen or Porsche & pay top dollars. Paid for or not. Call Ralph
673-1190

MANY WONDERFUL OPPORTUNITIES have been discovered in Classified Ads. Turn back to "Business Opportunities" NOW!

TRANSPORTATION

Autos Wanted 9700

WE PAY TOP DOLLAR FOR USED CARS
CONNELL CHEVROLET
2828 Harbor Blvd.
Costa Mesa 546-1203

Used Cars 9900

NEED A CAR?
CAN'T BE FINANCED?
●Bankrupt? ●Repossession?
●Bad Credit? ● Divorced?
●Military ●New in Area?
Make Payday Payments
McCARTHY MOTORS
1420 So. Main & Edinger
(2 blocks N. of Sears)
Santa Ana Ph 542-3507

TRANSPORTATION
100% financing available
Also we carry our own contracts.
$49 TO $499
NEWPORTER MOTORS
2036 Harbor Blvd
548-5294 548-8511

CADILLAC

'67 EL DORADO. Like new. Fac. warranty Stereo. AM/FM. New tires. All pwr. Leather. 673-6635

'55 CAD Conv, immac, nr new tires, full pwr, Looks & runs great! $375 548-7594

CAMARO

'68 CAMARO Chevelle blue w/white competition stripe; 6 cyl, 3 on floor; R/H, 1,000 mi. $2,750. 675-4914

CHEVROLET

'66 CHEVY Impala hard top, sport coupe, dlr, exotic green, black plush interior. V-8, automatic, power steering, low miles. Will take older trade. Pymnts $46.86. 494-9773 or 639-3617

1964 IMPALA Super Sport ps, pb. Auto. Air cond. Perfect cond. Call after 5 pm. 642-6182

'62 CHEV Wagon. Xlnt cond $725 cash. 12 - 5 Sat or aft 5 wkdays. 548-3035

'67 Chevy II 327, 4 speed, Hurst, gauges. Clean!
● 548-0919 ●

'62 NOVA — HDTP.
Gd. cond. $695. 642-1272

CHRYSLER

'63 CHRYSLER, Full pwr air bucket seats, immac. inside & out. 764 W. 20th St. CM

'57 CHEV. Nomad; full pwr., immac., orig. cond. $650 - FIRM. 213: 964-3303

SACRIFICE, leaving area. '67 Chrysler 2 door, air. $2995. 673-2776

CONTINENTAL

'67 CONTINENTAL Sedan Loaded. $4295
642-1450, 548-4326

CORVAIR

'64 CORVAIR $599
HOLIDAY SALES & SERVICE RAMBLER 1969 HARBOR COSTA MESA 642-6023

'62 MONZA 4 spd. on the floor. Good tires $150 536-8541

'63 CORVAIR Greenbriar New O.S. tire & eng O. H. $795 263 E. 21st St. 646-4647

CORVETTE

'63 CORVETTE 2 TOPS. '66 eng. & body. Many Xtras! Must sell. Best offer. 774-4110 or 675-1307 ask for Chuck.

COUGAR

'68 COUGAR AM-FM Heater Low mileage $3,500. 673-8050 or 675-3222 Eves.

DODGE

'63 DART 6 cyl runs good. Make offer. 100% fin avail 847-7124 846-0421

PLACE your want ad where they are looking — DAILY PILOT classified! 642-5678

TRANSPORTATION

Used Cars 9900

DODGE

'64 DODGE DART
Big 6, auto, radio, heater, dlr, Sahara beige. Runs like brand new — will take trade or $125 cash dels. Pymts $31.86 mo. Call after 11, 494-9773 or 639-3617.

'62 DODGE LANCER $125. New tires, battery, needs rings ★ 540-0382 ★

FORD

FORD '62 Galaxy 500; R/H, pwr. steer. & brakes; exceptionally clean! $450. 548-6096 323 Canal St., Newport Beach

'62 FAIRLANE 500 Sport Coupe V-8, bucket seats. $750 Truman Pratt. 548-2479

'63 FORD Gal. 500 2 dr H.T. Cruis, Pwr, S&B, air, R&H Xlnt! $1095. 546-7435.

MERCURY

'62 MERC R/H. New tires & brakes. Clean. 1 owner. $595. ★ 548-3727

METRO

'61 METROPOLITAN $499
HOLIDAY SALES & SERVICE RAMBLER 1969 HARBOR COSTA MESA 642-6023

MUSTANG

'65 MUSTANG $1199
HOLIDAY SALES & SERVICE RAMBLER 1969 HARBOR COSTA MESA 642-6023

PONTIAC

4 SPEED SPECIALISTS
HIGH PERFORMANCE CUSTOM CARS
LARGEST SELECTION IN ORANGE COUNTY
Selected Auto Center
13032 Harbor Blvd. 537-4646

ROY CARVER PONTIAC
2925 Harbor Bl., Costa Mesa
KI 6-4444
Orange County's Exclusive Dealer for Rolls - Royce and Bently.

'62 GRAND PRIX
Auto, V-8, Xlnt. cond.
$800
Call 548-4753 after 5:30

GOING Into service! '67 GTO, air, auto, ps, stereo, R/H, red w/blck v.t. Perf. cond. $1500 cash, bal $56.43 mo. 646-9191

'61 BONNEVILLE conv. New tires. Xlnt cond. Lthr int., bucket seats. $545. 546-7367.

STUDEBAKER

'55 STUDEBAKER; runs good; good transportation car. $95. 962-2042

RAMBLER

'66 RAMBLER $1099
HOLIDAY SALES & SERVICE RAMBLER 1969 HARBOR COSTA MESA 642-6023

RAMBLER

'65 RAMBLER $999
HOLIDAY SALES & SERVICE RAMBLER 1969 HARBOR COSTA MESA 642-6023

VALIANT

'65 VALIANT $899
HOLIDAY SALES & SERVICE RAMBLER 1969 HARBOR COSTA MESA 642-6023

DIAL direct 642-5678, Charge your ad, then sit back and listen to the phone ring!

BRAND NEW RAMBLER
$1885
HOLIDAY RAMBLER
SALES & SERVICE
1969 HARBOR 642-6023 COSTA MESA
"We Have The Cars We Advertise"

Recall Reagan? No!

Gov. Ronald Reagan may have disappointed some of those Californians who voted him into the governorship of the nation's largest state in his first try for public office.

He has made many mistakes, but probably no more than many another freshman governor before him.

Most certainly, he has not erred to the extent that Californians would go to the lengths to formally recall him from office.

Yet the threat of a recall movement is being used as a political weapon against him. Only about 130,000 more signatures, of the 780,000 required, were needed at last reckoning to put his recall on the November ballot. This would — no matter what the later outcome of the voting — embarrass him in the interim at the presidential nominating convention at Miami.

The right of recall for California citizens was put into the state's constitution as a last recourse against corruption by, or in, the administration of an elected official.

No charges of corruption in any form have been leveled against Reagan or those he has appointed to administer the state's affairs. On the contrary, there is every reason to believe that the administration has a remarkable number of men of integrity.

The recall movement is motivated solely by political differences with the stance Reagan has taken on various issues. None of these differences warrant a move to recall him, much less embarrass him by the fact of a recall election based on politics.

Abuse of a "right" is the surest way to lose it.

The attempt to recall Governor Reagan is clearly an abuse of the citizens' right to relief from a corrupt administration.

Many signers of the recall petitions are now complaining that they were duped into signing. They say they were led to believe it was a petition to the governor and Legislature to reduce property taxes. (Misrepresentation of a petition is a felony, punishable by a fine of up to $5,000 and a prison term of up to two years. The same sentence can be applied to anyone filing a petition that knowingly contains false signatures.)

Local signers who wish to withdraw their signatures may do so by saying so in writing to County Clerk William St John, Court House, Santa Ana, or to a registrar of voters.

Those who have not signed should reject the petition as a misuse of the democratic process.

Nixon vs. Humphrey

No matter what one's personal political leanings may be, the present prospect of a presidential race between Richard Nixon and Hubert Humphrey has its disturbing aspects — disturbing in terms of popular reaction to the "system."

A great many voters in the Democratic Party clearly feel that if Humphrey is nominated the wishes of the rank and file will have been thwarted. And a large number of Republicans are sure to feel the same way if the party wheelhorses nominate Nixon, regarded by many as having a "losing" image.

The same disturbing questions are raised almost every four years when the non-political American begins to realize again how his presidential politics is organized.

Then, amidst the clamor and razzle-dazzle of the inauguration, he forgets it until the next election.

There are many things wrong with both the nominating system and the electoral college in American politics. But those who want a change are going to have to fight a sustained battle — not an every-four-year one.

'Mind if I try for a nibble?'

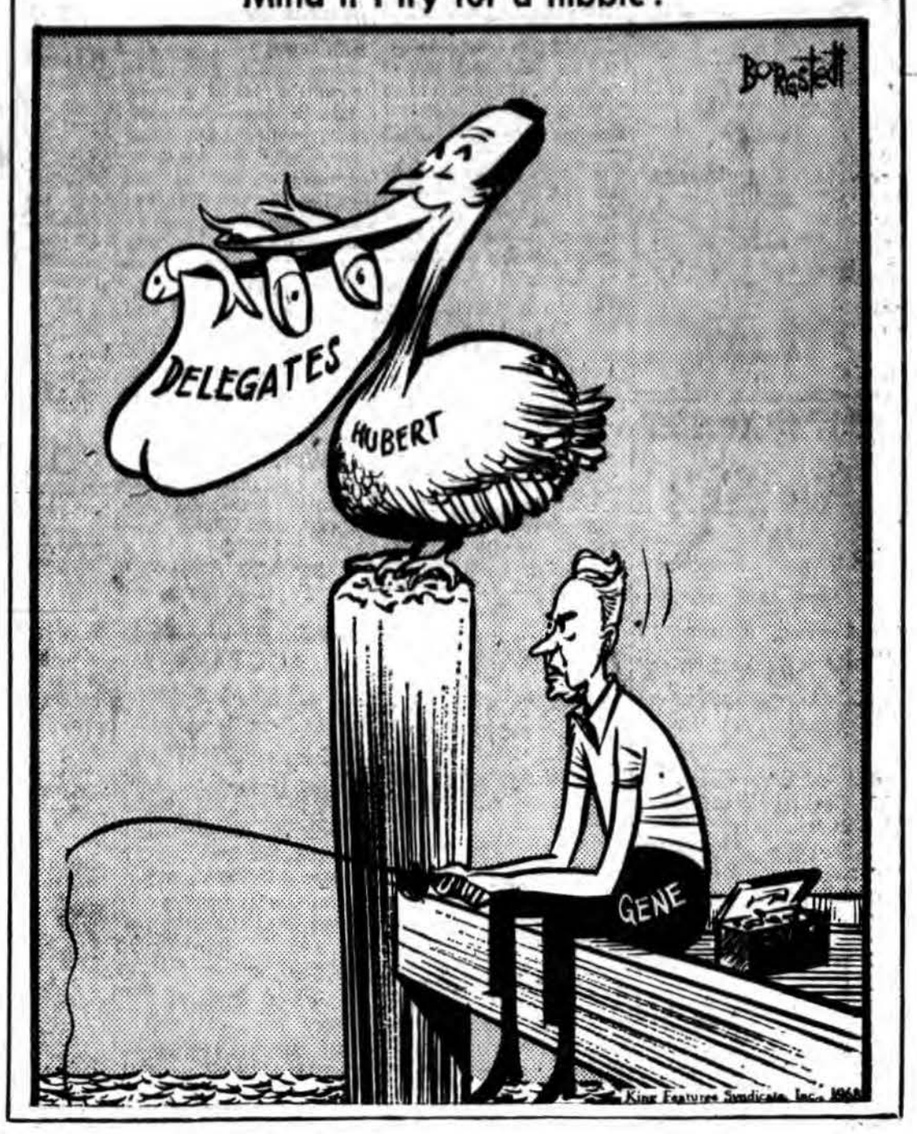

'Propaganda' Is Now All Bad

Sydney Harris

In Ceylon, which is the world's largest exporter of tea, there is a group called the "Tea Propaganda Board." This is surely one of the few honest names remaining in the promotion and publicity field.

The Propaganda Board spreads propaganda about tea — such as the recent announcement by scientists at the Bio-Chemical Division of the University of California that, after 14 years of research they have found that tea drinking actually reduces the incidence of cerebral coronary thrombosis.

OF COURSE, IF scientists elsewhere reported that tea drinking increased the incidence of some other ailment, we would not expect the Tea Propaganda Board to pass along that bit of information. It is frankly and openly a biased agency, not pretending to be anything but.

The word "propaganda" has fallen into disrepute in this century, and propagandists call themselves by a dozen different names — information specialists, promotion experts, public relations counselors, and so on. Yet, the origin of the word "propaganda" is not only innocent, it is positively wreathed in piety.

MORE THAN 300 years ago, in 1622, Pope Gregory XV established a "college" consisting of a committee of Cardinals of the Roman Catholic Church, having the care and oversight of foreign missions. This was known as Congregatio de propaganda fide — college for propagating the faith.

To "propagate" simply means to spread or disseminate; and "propaganda," from that verb, at first meant merely to spread the faith, to disseminate the creed of Catholicism among the heathen, by preaching and writing. There was no imputation of gross bias or half-truths.

BUT, AS RELIGIOUS enmities grew more fierce, and as arguments became more intense, "propaganda" came to mean any piece of verbal ammunition that one side might throw at another. The word gradually became discredited, until today it is impossible to use it in its original sense. All "propaganda" is bad in our eyes.

It is refreshing that such a backwater of the English language as Ceylon however, should continue to use the word in its proud and non-derogatory sense. The Tea Propaganda Board is spreading the creed of tea drinking to those infidels who prefer other beverages. It disdains calling itself by some softer, more euphemistic, name. If it ever becomes the "Tea Promotion Board," we will know that the coffee people have it on the run.

High Court Gives Police A Break

Royce Brier

If a group of youths pace back and forth before a store window in an American street at midnight, can an observing policeman stop them and search them for evidence they are planning a felony? Or must he wait until a brick is heaved through the window to act?

Recently the United States Supreme Court, 8-1, Justice Douglas dissenting, held the policeman need not wait. In the case before the court, one man was carrying a loaded gun, resulting in arrest, conviction and appeal.

The appeal was based on the Fourth Amendment, which says the people shall be "secure in their persons, houses, papers and effects," and that no warrant shall issue but upon "probable cause . . . particularly describing the place to be seized."

IN AMERICA SINCE the beginning, and in most civilized societies, peace officers have been stopping and searching what are ungrammatically called "suspicious" persons, particularly at night. As a practical matter they cannot conform to the letter of the Fourth, because a warrant meeting the conditions is not immediately available.

These stop-and-search cases have been what we call reasonable, so long as they have not been used to harass an individual or group where no bona fide cause for suspicion exists.

Doubtless the process has been so sed by the police in many cases. uveniles out too late at night, and ately Negroes in groups, have been accosted in the theory they are up to mischief, when the officer has no clear dea what mischief he expects.

BUT ANY WELL-MANAGED police orce carefully indoctrinated in law and rights can minimize such abuses, though this is difficult where a disorderly situation already exists.

The Supreme Court in a series of recent decisions has been stern in imposing restraints on police and prosecuting authorities under Amendments Four, Five and Six.

The public officers have bitterly complained of these restraints, and while the restraints have made some difficulty and even an occasional miscarriage of justice, they have in general raised the quality of law enforcement.

BUT A POLICEMAN on a night beat is in a position differing entirely from that of a detective who has been working up a case against a suspect. His life and the lives and property of others may be in the balance in a period of a few moments.

Chief Justice Warren wrote the decision holding that search of suspects is legal when "a reasonably prudent man in the circumstances would be warranted in the belief his safety and that of others is in danger."

It would perhaps be better if the amendment could be amended by adding such clause, but amending the Constitution wasn't meant to be easy. Meanwhile, it is in effect amended by this interpretation, and it is unlikely to bring an intolerable or even appreciable enlargement of the "police brutality" syndrome.

'FBI Has Honored Limitations'

Hoover Rebuts McCarthy

By J. EDGAR HOOVER
Director, FBI

Guest Editorial

It has been alleged by a prominent candidate for the Presidency of the United States that the FBI under my leadership operates autonomously and without proper control. This charge, of course, is not true, and it denotes either a contrived effort to mislead the public or a woeful lack of knowledge of our governmental system of "checks and balances."

As most informed citizens know, there are definite limitations upon the FBI, its authority and its operations, all of which I consider most essential and which the FBI has meticulously honored over the years. First of all, the FBI, as the investigative arm of the Department of Justice, is directly answerable to the Attorney General. He is promptly and fully informed on all aspects of this bureau's activities. Our administrative and investigative operations are subject to his control.

FURTHER, THE Bureau of the Budget keeps close tabs on the FBI just as it does on other federal agencies, and we must justify and account for every cent of our appropriations. Likewise, the General Accounting Office reviews and audits our expenditures. FBI operations and investigations come under close scrutiny of the House and Senate Appropriations Committees. They study our requests for appropriations and know exactly where, when, and how the FBI uses its allotted funds in the discharge of its duties to serve the public. In addition, Congress exercises control over the scope of FBI authority. With the exception of a few Presidential directives and instructions issued by the Attorney General, laws passed by Congress are the sole source for FBI authority and jurisdiction.

Despite what may have been implied, the FBI does not serve as "police, court, and jury." When this bureau investigates an alleged violation of a federal law within its jurisdiction, the facts are presented to a United States Attorney without comment or recommendation. He determines whether the matter will be prosecuted. In cases brought to trial, the federal courts and juries have a firsthand opportunity to judge if the FBI has met its obligations with proper regard for the constitutional rights of the accused and all other parties involved. Where convictions result and are appealed, this critical review continues on to the highest courts of the land.

AND FINALLY, FBI operations are under constant scrutiny of the news media and the public. In our free society, where freedom of the press is not only cherished but practiced, the alert and inquiring press upholds the right of the public to know and to be informed.

Therefore, considering this array of control points and limitations, charges that the FBI operates autonomously are utterly ridiculous. Now, if there are those who disagree with the FBI policy of vigorous enforcement of the law, protection of law-abiding citizens, preservation of the rights of all people, proper punishment for guilty lawbreakers, and the protection of our country from subversive elements and illegal forces, then let them admit this rather than make erroneous allegations which cannot be supported by facts.

THE FBI HAS ALWAYS met its responsibilities and discharged its duties without fear or favor, regardless of criticism and attacks, whatever the source. This must continue to be the policy of the FBI or any other federal investigative agency under the rule of law. Consequently, all Americans should view with serious concern the announced intentions and threats by a political candidate, if elected, to take over and revamp the FBI to suit his own personal whims and wishes.

The allegations referred to by Mr. Hoover were made by presidential candidate Eugene McCarthy.

—Editor

Cantankerous, Charming

The Bookman

Bertrand Russell is as candid, cantankerous and charming as before in the second volume of his memoirs "The Autobiography of Bertran Russell, 1914-1944." . . .

Now 95, Lord Russell wrote most o this several years ago, but withheld i from publicationn while the principa figures in it were alive. It follows las year's reminiscences of his childhoo and youth, a world-wide literary event.

A little more sketchy than the first, and relying heavily on letters to and from an extraordinary cast of characters (Joseph Conrad, T. S. Eliot, Bernard Shaw, Albert Einstein) to corroborate the recollections, the second volume bears down heavily and often marvelously on the aristocratic philosopher-scientist-agitator's most active years of public life and intellectual acrobatics.

VOLUME I CLOSED with Russell leaving his wife after publication of his celebrated "Principia Mathematica." We pick up with first World War when Russell was jailed for his pacifist activities and support of the No Conscription Fellowship. We continue until 1944 when, temporarily no longer a pacifist, he returned to England from America to support the campaign against Hitler.

He was disappointed in post-revolutionary Russia, which he visited in 1920 and found to be filled with "cruelty, poverty, suspicion and persecution. Lenin, whom he met at the time disappointed him intellectually

The Autobiography of Bertrand Russell, 1914-1944. Atlantic-Little, Brown; 418 pp.; $8.95.

Russell went to China, which he found extremely civilized, yet ripe for revolution. He was welcomed there as a "second Confucius."

Lord Russell is merciless in his criticism of American society in the late '30s and early '40s when he taught at Chicago, UCLA, and finally at the College of the City of New York — "virtually a satellite of the Vatican" at the time — which fired him after public outrage erupted over his book, "Marriage and Morals." This suggested that fidelity was not necessary in most marriages.

RUSSELL WAS dragged into court over this affair. The prosecution branded his work "lecherous, libidinous, lustful, venerous, erotomaniac, aphrodisiac, irreverent, narrow-minded, untruthful and bereft of moral fiber." The old gentleman is ironic and witty as he recalls this "typical American witch-hunt" staged before a judge, "an Irishman," who decided against him at length and with vituperation.

Russell discusses his love affairs frankly — with Lady Constance Malleson, better known as the actress Colette O'Neil (he can't forget their first night together, for a German Zeppelin crashed in flames across the road); with Dora Black, who became his second wife, and Patricia Spence, who became his third.

WILLIAM HOGAN

By George

Do secret worries have you biting your lip and frowning? Write to George for Sideways Solutions! For instance, one reason you are frowning is that biting your lip is painful. See how much better off you are already?

America Is More Musical

Hal Boyle

Things a columnist might never know if he didn't open his mail:

Americans are becoming more musical. We now have more than 44 million amateur musicians, compared to 20 million in 1910. One in every 4.6 persons plays an instrument. More than twice as many play the piano as the guitar — 23.5 million to 11 million. But, alas, the number who can still strum a ukelele has fallen in 10 years from 1.1 million to a half million.

If you have trouble telling boy teenagers from girl teen-agers, you'd have even more difficulty with oysters. These bivalves are ambisexual — that is, they change sex several times during their lifetime, him this year, her next year, him again another year.

EQUAL RIGHTS are only hearsay to the women of Morocco's mountain tribes. They arise at 4 a.m. to grind grain and work until long after dusk. Their husbands, however, plow in the fields only from 9 a.m. until noon and then knock off for the day. Despite their long hours of labor, few Moroccan women ever seek divorce. Any other man they married would expect them to work just as hard.

The United States will never really run out of potential space to park its automobiles. One-third of its total land area is still forested.

Quotable notables: "Money is like a sixth sense — and you can't make use of the other five without it." — Somerset Maugham.

FEW PEOPLE realize the weight of rainfall. It is estimated that a four-inch rain will drop nearly two million tons of water on a seven-square-mile area — enough to make a fair-sized lake.

The gadgets science creates primarily for the battlefield sometimes find peaceful uses, too. An example is the heat-sensitive infrared scanning equipment developed to help troops in Vietnam detect enemy movements at night. It is being employed by University of Michigan researchers in forest fire detection and control and to trail and count wildlife herds.

Toward one tongue: French language purists are alarmed at the rate with which their countrymen are taking up English and American words and expressions. Among them: Surprise party, sweater, camping, drugstore, pickpocket, sandwich, gangster and baby. But, of course, the trend works both ways. Long ago we took from the French such words as garage, chauffeur, credit, large, beef and cream.

EXPLODING KNOWLEDGE: Many middle-aged men feel like they'd like to go back to college and start all over again. It might not be a bad idea. Four times as much information has accumulated since 1925 as was known from all the years of history that went before. And our present known fund of data is expected to double within another 11 years.

Worth remembering: Advice scribbled on a Hotel Edison menu: "Learn from the mistakes of others; you can't live long enough to make them all yourself."

Jittery: What makes our civilization so nervous? Each person may have his own reason, but to calm them down Americans now pay $241.5 million for tranquilizers each year, $172 million for sleeping pills, and gulp down countless thousands of gallons of hard liquor.

Tidbits: Gorillas often suffer from chapped hands. Americans throw away a million empty baby food jars every day. The flashes of fireflies are merely love signals to help them find each other in the dark. The dollar bill in your pocket is 75 percent cotton.

It was Josh Billings who observed, "No man is rich who wants anymore than he has got."

Dear Gloomy Gus:

Those intellectuals who advised us last February, that we should get out of Vietnam because we cannot win have been very quiet recently. Perhaps they have learned that there is more to fighting a war than cool calculating second guessing.

—H. B. McD.

This feature reflects readers' views not necessarily those of the newspaper. Send your pet peeve to Gloomy Gus, Daily Pilot.

DAILY PILOT

Monday, July 8, 1968

The editorial page of the Daily Pilot seeks to inform and stimulate readers by presenting this newspaper's opinions and commentary on topics of interest and significance, by providing a forum for the expression of our readers' opinions, and by presenting the diverse viewpoints of informed observers and spokesmen on topics of the day.

Robert N. Weed, Publisher