Lance: 'Clear Conscience'

DAILY PILOT
★ ★ ★ 10¢ ★ ★ ★
THURSDAY AFTERNOON, SEPTEMBER 15, 1977
VOL. 70, NO. 258, 4 SECTIONS, 42 PAGES

Delivery Death Blamed On Hospital Holiday

20 DIE AS AIR FORCE PLANE RAMS MOUNTAIN

• • • •

Bomb Plans Baffle Irvine Police

Military Flight

Crash Kills 20 on Plane

ALBUQUERQUE, N.M. (AP) — An Air Force plane slammed into a mountainside on a high security Army base, killing all 20 people aboard when it exploded on impact a half mile from a bunker conttaining fissionable material, authorities said.

The four-engine plane crashed on Manzano Base, where nuclear weapons are stored, three minutes after its takeoff from Kirtland Air Force Base at 11:45 p.m. Wednesday.

Kirtland base operations confirmed there were no survivors, said Walter Sprick of the Federal Aviation Administration.

"One big fireball and that was it," a nearby resident said.

Air Force crews using flares and helicopter spotlights recovered at least 15 bodies in a predawn search. Authorities said all those aboard were military personnel.

A spokesman at the plane's base said it was used frequently by high-ranking military personnel and American and foreign dignitaries.

Former Secretary of State Henry A. Kissinger is among those who have used the plane, the spokesman said.

The aircraft, which was scattered over 10 acres after impact, was used as a model for modifications to Air Force One, the president's plane.

An air traffic controller said he tried to warn the pilot the plane was in trouble.

"The first indication we had he was in trouble was when the radar showed he was too close to the mountain and flying too low," said the controller.

"We hit him on the guard frequency and told him to turn right and climb . . . but he never did," he said.

The jet was a communications aircraft based at Seymour Johnson Air Force Base in Goldsboro, N.C. An Air Force spokesman said it was on a training mission and was on its way to Nellis Air Force base in Nevada.

The EC135, described as a "modified 707," stopped in Albu-

(See 20 DEAD, Page A2)

Lance: 'Clear Conscience,' No Cover-up

WASHINGTON (AP) — Budget Director Bert Lance, appealing to the American people to be "the jury in this proceeding," told the Senate today that while he may have made mistakes running his Georgia banks he engaged in no wrongdoing and no cover-up.

"I am secure and comfortable knowing that my conscience is clear and that the people's verdict will be a fair and just one," the director of President Carter's Office of Management and Budget told the Senate Governmental Affairs Committee.

Drawling slowly and solemnly,

HOMETOWN RALLIES FOR BERT LANCE, A4

Lance told the two senior members of the committee to their face they have been unfair in their public statements before this, his day in court.

Speaking "more in sorrow than in anger," Lance told the senior Republican, Sen. Charles Percy, that his actions were "puzzling. . .regrettable."

Percy replied that he questioned the dates on some of Lance's personal checks and whether they were timed to help him obtain a tax deduction.

"It was wrong for me to even raise the possibility," Percy conceded.

Then, one by one, the President's longtime personal friend replied to allegations made in past weeks that his personal and bank dealings, most of them before he joined the Carter government, were marked by ir-

(See LANCE, Page A2)

Suspects Captured

WEST COVINA (AP) — Two men, one believed to be a federal prison escapee, were captured Wednesday by a West Covina police officer after a wild auto and foot chase and a bank hold-up.

Bandit Hero, But Briefly

NEW YORK (AP) — A Brooklyn man who bought drinks for his buddies at a local pub was a hero for about an hour Wednesday. Then he was nabbed for bank robbery.

Police said they arrested Thomas Schossig, 34, less than two hours after a man passed a note demanding money to a bank teller, then escaped with more than $2,000.

In their search, police entered a bar a short distance from the bank. There they found Schossig downing boilermakers and buying rounds for his pals.

This Blaze a Gasser

Daily Pilot Photo by Lee Payne

NEWPORT FIREMEN BATTLE GARAGE FIRE WEDNESDAY NIGHT IN IRVINE TERRACE
At Kewamee Drive and Avocado Avenue, the Barbecue Got Out of Control

Hospital Holiday Hit in Baby Death

MIAMI (AP) — Michelle Pope's baby died at delivery because a base hospital was on a three-day holiday and the limited staff failed to give her "proper care and treatment."

The Air Force admits it was at fault. It has offered $15,000 in restitution.

But Mrs. Pope and her estranged husband, Army Sgt. James Pope, say it's not enough to make up for mental suffering and the breakup of their marriage.

"I never saw my baby. I had to ask if it was a boy or a girl. I wanted her to have her name, not just be a dead baby," Mrs. Pope testified Wednesday.

A federal judge set a final hearing for Friday to decide the government's liability. It was not known how much the Popes are asking.

Testimony showed Jessica Marie was alive and well in her mother's womb when the time for delivery arrived and passed but that labor should have been induced.

But the Homestead Air Force Base hospital staff failed to give Mrs. Pope needed tests when she arrived because no doctors were on duty during the 1975 Veterans Day holiday. The night duty nurses, the government added, were not certain of their ability to treat the woman.

"I knew what was going on, but I didn't want to know," Mrs. Pope testified Wednesday in a choked voice.

She said when the baby was delivered, the doctor would not speak to her or show her the baby.

"I looked over and the nurse was crying," Mrs. Pope recalled. "Then I knew."

She said her divorce one year later was caused by the mental anguish she and her husband suffered because of the baby's

(See BABY, Page A2)

FETE DELAYED BY NO MOON

ISLAMABAD, Pakistan (AP) — Millions of Pakistanis fasted an extra day today after religious committees throughout the country failed to sight the new moon to end the Moslem holy month of Ramadan.

Religious authorities postponed until Friday this Moslem country's most joyful holiday, celebrated like Christmas and New Year at once. This meant another day of shopping for food and sweets and for holiday gifts.

Gas on BBQ Sets Newport Garage Fire

Newport Beach firemen have estimated damage to an Irvine Terrace home at $30,000 after the home's garage was ignited in a mishap involving gasoline.

Department spokesman Art Morton said the blaze at the home of Michael Brawn, 2111 Kewamee Drive, was reported at about 8:30 p.m. Wednesday.

According to fire department reports, Brawn, 36, was having trouble getting his backyard barbecue started.

Morton said Brawn apparently became frustrated when attempts to ignite the barbecue with starter fluid failed, so he got a five-gallon can of gasoline from his garage.

Brawn reportedly poured some of the gas into a cup and tossed part of it on the smoldering brickettes.

According to Morton, the gas ignited, including the gas that remained in the cup.

Brawn dropped the flaming cup and backed away from the blaze, knocking over the uncapped five-gallon can, which also burst into flame, Morton said.

Morton said Brawn then apparently tried to kick the can away from the flames and in his haste sent it hurtling into the side of the garage, which also caught fire.

Employe Finds Copy

Irvine police were trying today to determine the authenticity of a Xerox copy of an apparent plan to make a bomb, discovered Wednesday by an Edwards Laboratories employe.

The diagram was found in the printout tray of the copying machine, located just inside the loading and shipping dock of the facility, at 1401 Alton Ave.

Personnel Manager Rick Barkley called police when an employe showed him the drawing.

Police said the drawing appeared to be plans for a radio-controlled bomb, which diagrammed blasting caps and three sticks of dynamite, with power booster, batteries and what appeared to be a television receiver.

The maker of the diagrams apparently was semi-literate. Several labeling words were misspelled.

Pryor Show Miffs Four

GRAND RAPIDS, Mich. (AP) — If Richard Pryor's first TV variety show is to appear on television screens in Grand Rapids and three other cities, it will be late at night.

The four stations, including one in Grand Rapids which never before had canceled a variety show due to its content, stopped the debut of Pryor's program Tuesday night.

Orange Coast

Weather

Cloudy late tonight and early Friday morning. Partly cloudy afternoon and evening hours. Lows tonight 58 to 64. Highs Friday near 70s at beaches to mid-70s inland.

INSIDE TODAY

If it seems like no one writes letters any more, you're right. Psychologists say people would rather pick up the telephone. Page C1.

Index

Boating	A10	Ann Landers	C3
Erma Bombeck	C2	Movies	B8-9
L. M. Boyd	A4	Mutual Funds	B6
California	A5	National News	A4
Classified	D1-10	Orange County	A12
Comics	B6	People	C1-3
Crossword	B3	Sports	B1-4
Death Notices	A11	Stock Markets	B6-7
Editorial Page	A6-7	Television	B8
Entertainment	B8-9	Theaters	B8-9
Fillmore	B6-7	Weather	A4
Horoscope	C3	World News	A4
Intermission	B9		

Radioactive Waste 'Threatens Power'

WASHINGTON (AP) — Despite decades of study, the United States still has not figured out how to get rid of dangerously radioactive waste from power plants and military-weapons production, the General Accounting Office reports.

Unless this problem is solved, the GAO says, the accumulation of nuclear wastes with hazardous radiation that lasts up to half a million years "threatens the future of nuclear power in the United States.

Robert W. Fri, acting administrator of the Energy Research and Development Administration, defended the waste-disposal program before a House government operations subcommittee.

He said that many of the GAO's observations are based on 1976 data and outdated. He said that his agency, which will be absorbed by the Department of Energy on Oct. 1 — is doing the best it can to deal with the problems.

Fri said that the Carter administration will shortly announce plans to deal with spent fuel at commercial reactors, a program under which the government would reportedly offer to take these wastes off the hands of commercial plants for a fee.

The Energy Research and Development Administration is planning to develop six locations for long-term or permanent burial of radioactive wastes by 1985. But the report by the investigative arm of Congress says that "ERDA may have promised more than it can deliver."

"There are, we believe, formidable social, geological and regulatory problems which must be solved," it continues. "Foremost among them is opposition of the public and some political leaders.

"ERDA may not be successful in gaining their acceptance unless it can convince people that is has a sound waste-management program and that geological disposal risks to man's environment are acceptably low," a difficult task, the report said.

"Some radioactive wastes will remain hazardous for hundreds of thousands of years," it said, meaning they must be permanently isolated from human contact and environmental influence.

"A program must be developed for present and future waste-disposal operations that will not create unwarranted public risk. Otherwise, nuclear power cannot continue to be a practical source of energy," it said.

ERDA is considering burial of radioactive wastes in underground salt formations that are stable, relatively free of circulating ground water and able to carry off heat from the radioactive wastes, block the escape of radiation about as effectively as concrete and stretch, rather than shatter, in an earthquake.

AP Wirephoto

LINING UP TO HEAR BERT LANCE TESTIFY
'The People's Verdict Will Be Fair, Just'

Lance 'Welcomes' Public as His Jury

WASHINGTON (AP) — Bert Lance struck back at his tomentors today, acting as if he considered himself Gulliver beset by Lilliputians.

He let it be known at the outset that his remarks were aimed at the American people, not the senators on the Governmental Affairs Committee.

"I WELCOME THEM AS THE jury in this proceeding," Lance said into the television cameras. "I am secure and comfortable knowing that my conscience is clear and that the people's verdict will be a fair and just one."

The setting was one of those big Senate Office Building hearing rooms that have become so familiar in movie and TV fictionalized accounts as well as in real life. The Senate Watergate hearings spring to mind, although they were in a different chamber.

Lance, the kind of big amiable fellow who looks as if he'd cry if he squashed a bug, came armed for the fight with a 49-page statement to read. And Sen. Abraham Ribicoff (D-Conn.), the chairman of the committee, said he'd get all the time he needed, if it takes a Saturday session.

That alone indicates a serious matter.

LANCE WALKED INTO THE hearing room 15 minutes early with his lawyer, Clark Clifford, who was described as urbane as long ago as Franklin D. Roosevelt and Harry S Truman. Now he's described as white-haired and urbane.

"I don't feel lonely today at all," said Lance as he looked around the crowded room.

He had plenty of support. Wife LaBelle and son David, 22, sat in the front row, right behind the tables for reporters.

"Nervous this morning?" a reporter asked as Lance made his way to center stage.

"No," he said.

HE STOOD COMFORTABLY BEHIND the witness table as a horde of photographers, sandwiched between the senators at their semicircular bench, clicked away. Lance's hands were in his pockets. He looked unruffled.

The senators, meanwhile, looked lonely and ignored.

Ribicoff called the hearing to order five minutes late and intoned that "we don't intend this to be a trial by ordeal."

AND SO IT WENT, LANCE'S first session of what he called his day in court.

One lesson he has learned, Lance told the senators in a Gulliver-to Lilliputian-tone of voice, "is to be mighty careful in the future when I am discussing basic human rights."

★ ★ ★

From Page A1

BABY. . .

death.

Mrs. Pope broke down on the stand and the testimony was recessed for 15 minutes to allow her to regain composure.

In taking responsibility for the death, the Air Force said: "The United States does not contest the allegation that if proper care and treatment were rendered to the patient, Michelle Pope, the baby would, based on a reasonable degree of medical certainty, have been delivered alive and healthy."

Doctor Held In Molesting

LA CRESCENTA (AP) — A Los Angeles County health department physician has been booked for investigation of molesting a 13-year-old boy at a picnic site Sept. 3, sheriff's deputies said.

Three rolls of pornographic movies, 55 boxes of slides and 100 rolls of undeveloped film were seized during the arrest of Dr. Dale Roger Scharer at his home, said Deputy Willey Burrow.

From Page A1

LANCE ON STAND. . .

regularities and improprieties. When he finished reading his 1¾-hour statement, he got a half minute of hearty applause from spectators in the hearing room.

Lance told the panel and a national television audience that his rights had "been treated in the most irresponsible and destructive manner" and allegations against him have been "erroneous. . .misrepresented. . .and exaggerated." Moreover, he said, "some are completely misunderstood because those making the charge do not have all the facts . . ."

"I did not ask for this fight, but now that I am in it, I am fighting not only for myself but also for our system," Lance declared. "I was a successful businessman in my home state, and I thought I had an important contribution to make by coming into government service."

The budget director has said again and again he will not quit. His demeanor and his words appeared to underscore that determination.

But even as he spoke, House Speaker Thomas P. O'Neill told reporters that because of Lance's financial problems "the image of the President is going down a little bit."

Seated at a long table covered with green felt and emblazoned with a nameplate — "Mr. Lance" — the budget director told the committee: 'The rights that I thought I possessed have gone, one by one, down the drain . . .

"Were my rights protected?" he asked. "We'll let the American people answer that."

He declined to "contend that I made no mistakes" when he ran the Calhoun First National Bank of Calhoun, Ga., of which he was board chairman, and the National Bank of Georgia, in Atlanta, which he served as president.

"But to accept the assertion that I could not even manage a small country bank, one must ignore the objective facts," he told the committee, which recommended his confirmation as the nation's budget maker last January.

Lance told the panel he answered questions from members and from its staff fully and accurately in January and withheld nothing.

In regard to personal loans he received from banks with which his own banks had special relationships, he said, "In no instance was there a finding that the terms of my loans were more favorable" because of the business ties.

Lance vigorously denied he had backdated any checks to allow him to take income tax deductions for 1976, a possibility suggested by Percy Friday. Lance also made it clear that he did not take any improper deductions.

Disaster Area

SACRAMENTO (AP) — Gov. Edmund Brown Jr. has called for a presidential disaster declaration for Imperial County where heavy rains and flooding last month caused $28.5 million in damage.

ORANGE COAST 5

DAILY PILOT

The Orange Coast Daily Pilot, with which is combined the News-Press, is published by the Orange Coast Publishing Company. Separate editions are published Monday through Friday for Costa Mesa, Newport Beach, Huntington Beach/Fountain Valley, Irvine, Saddleback Valley and Laguna Beach/South Coast. A single regional edition is published Saturdays and Sundays. The principal publishing plant is at 330 West Bay Street, Costa Mesa, California 92626.

Robert N. Wood
President and Publisher

Jack W. Carley
Vice President and General Manager

Thomas Kenyon
Editor

Thomas A. Marenghi
Managing Editor

Charles H. Lees Richard P. Hall
Assistant Managing Editors

Offices
Costa Mesa: 330 West Bay Street
Laguna Beach: 1186 Glenneyre Street
Huntington Beach: 17802 Beach Boulevard
Saddleback Valley: 23201 La Paz Road at San Diego Freeway

Telephone (714) 642-4321
Classified Advertising 642-5678

Saddleback Valley News Office
581-8310
From San Clemente
496-6800
From North Orange County Communities
540-1220

Copyright 1977 Orange Coast Publishing Company. No news stories, illustrations, editorial matter or advertisements herein may be reproduced without written permission of copyright owner.

Second class postage paid at Costa Mesa, California. Subscription by carrier $3.50 monthly; by mail $4.50 monthly; military destinations $3.50 monthly.

AP Wirephoto

Cooling His Heels

Nine-month-old Scott Phillips was quite content in this Montreal pool when the temperature hit 104 degrees. The tot had a bottle and his grandmother within easy reach.

From Page A1

20 DEAD. . .

querque to refuel, the spokesman said.

A spokesman for the Federal Aviation Administration said the pilot made what was probably a routine attempt to contact departure control just after takeoff. The tower responded, but the pilot didn't return the communication.

The plane crashed about 8,500 feet up the Manzano Mountain range, about five miles east of the Kirtland runway.

Settlement Remote

CONCORD (AP) — Prospects for a rapid settlement of California's only public school teachers strike appeared remote Wednesday, as both sides argued over a financial report and nobody would speculate on resumption of negotiations.

Black's Beach 'Failed Noble Experiment'?

SAN DIEGO (AP) — Turning over a public beach to nudism was "a noble experiment that failed," a newspaper said today in urging that Black's Beach be restricted to suit-wearing.

"Even its advocates now deplore the voyeurism, the occasional bizarre behavior, the body painting of unclothed children," said the San Diego Union in an editorial.

The municipal beach has been classified "swimsuit optional" for three years and is one of the most popular areas along the coast.

The newspaper, urging approval of an election issue before San Diegans on Tuesday, said it agreed with police that Black's Beach is "not a hotbed of crime."

Inquiry Ordered By NASA

By ARTHUR R. VINSEL
Of the Daily Pilot Staff

A special study panel of inquiry was appointed today by the National Aeronautics and Space Administration (NASA) to study why a rocket built in Huntington Beach failed in a Tuesday night launch from Cape Canaveral's Kennedy Space Center. (See picture, Page C5.)

The giant rocket hefting a European Space Agency (ESA) communications satellite into the heavens on an experimental mission was blown to bits like a $40 million firecracker.

Divers began to hunt wreckage at daybreak Wednesday along the sea floor in 65-foot depths of the Atlantic Ocean off the cape to reassemble in search of clues to the failure.

A NASA spokesman in Washington, D.C. said today it appears the rocket built by McDonnell Douglas Astronautics Company began to break up in flight.

Flight records of the first Delta since 1969, indicate the craft began to tumble and had to be destroyed aloft by remote control to prevent an accident on the ground — possibly involving inhabited areas.

A spokesman for the Goddard Space Flight Center in Greenbelt, Md., said Wednesday that onboard TV cameras monitoring the ship showed fire breaking out at the top of one engine just beforehand.

The onboard blaze and sudden erratic trajectory convinced a U.S. Air Force range safety officer it was time to press the red button and blow the missile to bits.

Major parts of the Delta plunged, fiery and hissing, into the sea from about five miles in the sky in a dazzling aerial display visible for miles over the southeastern United States.

Other portions fluttered lightly to earth on Cape Canaveral's tip.

BEST TEAM IN TOWN!

ZENITH
QUALITY TELEVISION

AA&D ELECTRONICS FOR THE HOME

The COLE • SJ1939W
Finished in simulated grained American Walnut with brushed Aluminum color accents. Earphone.

• 100% Solid-State Chassis
• Power Sentry Voltage Regulating System
• Automatic Fine-tuning Control
• Picture Control
• Provision for Cable or Master Antenna Connection

FEATURING
COLOR SENTRY
It gives you that great Zenith color picture automatically!
Think of it as a TV control room in your set! It controls the color picture . . . corrects the color picture . . . 30 times a second-automatically!

FINAL 1977 CLEARANCE

BIG SAVINGS

EXTRA TRADE-IN ALLOWANCES

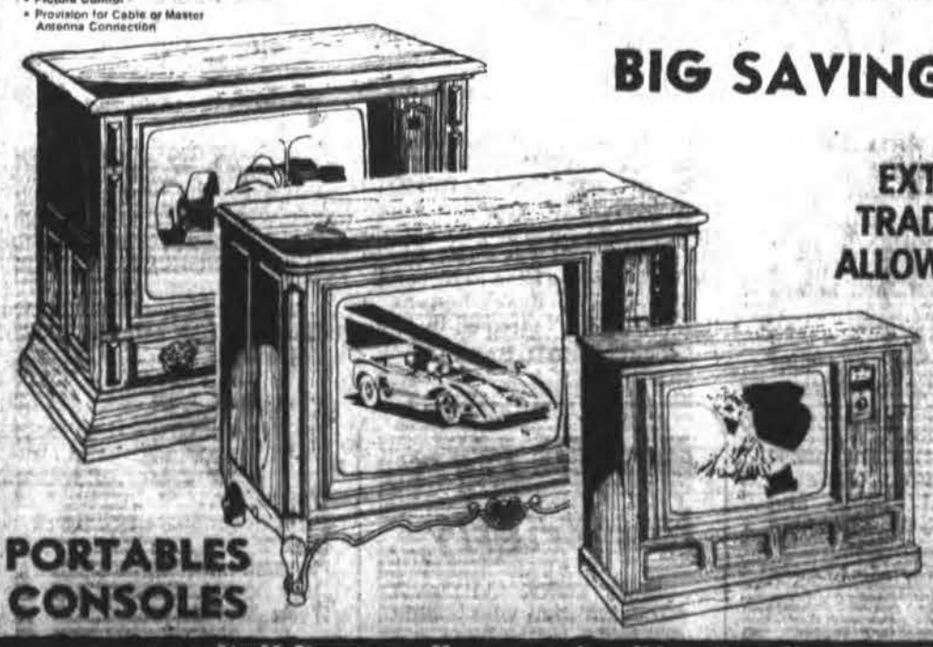

PORTABLES
CONSOLES

Full Factory Warranties Plus Our Personal One Year Guarantee On Every Product We Sell!

AA&D ELECTRONICS FOR THE HOME

275 East 17th St.
Costa Mesa
Near Builders' Emporium
2 Doors West of Carls Jr.
Phone 642-8882
Store Hours Daily 9-6 Sat. 9-5:30
Serving the Harbor Area Since 1956

THESE ELECTRONIC PROFESSIONALS SERVICE YOUR EQUIPMENT

"Dennis" "Al"

Famous Zenith quality! Famous AA&D dependability!

Orange Coast EDITION

DAILY PILOT

Today's Closing N.Y. Stocks

VOL. 70, NO. 258, 4 SECTIONS, 42 PAGES — ORANGE COUNTY, CALIFORNIA — THURSDAY, SEPTEMBER 15, 1977 — C — TEN CENTS

Lance Claims 'Conscience Clear'

Budget Boss Defends Actions

WASHINGTON (AP) — Budget Director Bert Lance told the American public "my conscience is clear" today and made a point-by-point defense of his personal loans and overdrafts as a Georgia banker.

Lance, one of President Carter's closest aides, said at Senate hearings into his financial affairs that published allegations have caused him "profound shock and disappointment."

"I did not ask for this fight but now that I am in it, I am fighting not only for myself and for my family but also for our system," he said.

Lance, who has said he will not resign, declared, "Is it part of our American system that a man can be drummed out of government by a series of false charges, half truths, misrepresentations, innuendos and the like?"

He asked the nationwide television and radio audience to be the jury "for I am secure and comfortable knowing that my conscience is clear and that the people's verdict will be a fair and just one."

Lance had been saving his point-by-point rebuttal for the committee hearing, which supporters have referred to as "his day in court." Some arguments had been made previously by Lance or his assistants, but he saved his most comprehensive defense for his appearance before the committee and the cameras.

At one point, Lance made a face-to-face challenge to Sen. Charles Percy of Illinois, the committee's senior Republican, who previously asked whether Lance may have backdated checks to take advantage of income tax deductions.

Lance said he found Percy's statements "puzzling . . . regrettable" and offered an explanation that led Percy to concede: "It was wrong for me to even raise the possibility."

With his wife, LaBelle, and guests from Georgia in the audience, Lance said his family's overdrafts did no harm to the Calhoun First National Bank while he was its chairman.

"The bank for years followed a liberal policy with respects to overdrafts," Lance said. "I make no apology for this practice. It was believed by the bank's management that a liberal overdraft policy was a valuable tool for the bank to use in attracting and retaining customers.

"Despite the characterization of the bank as my personal toy, members of the Lance family were not accorded special favors regarding overdrafts, Lance said.

AP Wirephoto
APPEALS TO PEOPLE
Lance at Hearing

Petition Efforts Slowing

The North Costa Mesa Homeowners Association is only 600 names short of the 3,600 signatures needed to place a controversial rezone initiative on next March's general election ballot.

However, spokesman Don Bull said today the drive has been slowed because some residents fear they may be included in a $2.5 million lawsuit filed against the group.

The homeowners are attempting to block a 48-acre home and apartment complex planned by the Arnel Development Company of Santa Ana.

The company has filed a lawsuit against the homeowners and is seeking a court injunction to halt the petition drive. The company claims the petition being circulated contains "errors, inaccuracies and misrepresentations."

While still confident of getting the needed signatures by the December deadline, Bull admitted there is increasing reluctance from some residents to join the fight.

Both sides are due back in Orange County Superior Court Tuesday. A Wednesday hearing was delayed because the hundreds of pages of documents arguing the case for both sides

(See PETITION, Page A2)

Daily Pilot Staff Photo
'WOULDN'T PLAY BALL'
Ex-director Levine

State Hearing

Ex-Fairview Boss Testifies

SACRAMENTO (AP) — Fairview State Hospital's former director told a state hearing today that he was fired because he declined to support a State Health Department coverup of poor conditions at the hospital for the retarded.

At a hearing by the state's Little Hoover Commission, Dr. Michael J. Levine testified that Don Z. Miller, deputy director of the department, told him that "I was an excellent professional and clinician, but I wasn't playing ball with the team."

Levine, who was fired as head of the Costa Mesa hospital, in May but remained on the staff of the hospital's developmental diagnostic unit, said when the hospital was being considered for accreditation by a prestigious commission false entries were made on patients' charts.

Dr. Francis M. Crinella, who took over as Fairview's director following Levine's dismissal, was unavailable for comment today.

(See LEVINE, Page A2)

Air Force Plane Crash Kills 20

Hit Mountain Near Base

ALBUQUERQUE, N.M. (AP) — An Air Force plane slammed into a mountainside on a high security Army base, killing all 20 people aboard when it exploded on impact a half mile from a bunker containing fissionable material, authorities said.

The four-engine plane crashed on Manzano Base, where nuclear weapons are stored, three minutes after its takeoff from Kirtland Air Force Base at 11:45 p.m. Wednesday.

Kirtland base operations confirmed there were no survivors, said Walter Sprick of the Federal Aviation Administration.

"One big fireball and that was it," a nearby resident said.

Air Force crews using flares and helicopter spotlights recovered at least 15 bodies in a predawn search. Authorities said all those aboard were military personnel.

A spokesman at the plane's base said it was used frequently by high-ranking military personnel and American and foreign dignitaries.

Former Secretary of State Henry A. Kissinger is among those who have used the plane, the spokesman said.

The aircraft, which was scattered over 10 acres after impact, was used as a model for modifications to Air Force One, the president's plane.

An air traffic controller said he tried to warn the pilot the plane was in trouble.

"The first indication we had he was in trouble was when the radar showed he was too close to the mountain and flying too low," said the controller.

"We hit him on the guard frequency and told him to turn right and climb . . . but he never did," he said.

The jet was a communications aircraft based at Seymour Johnson Air Force Base in Goldsboro, N.C. An Air Force spokesman said it was on a training mission and was on its way to Nellis Air Force base in Nevada.

The EC135, described as a "modified 707," stopped in Albuquerque to refuel, the spokesman said.

The plane crashed about 8,500 feet up the Manzano Mountain range, about five miles east of the Kirtland runway.

A spokesman for the Federal Aviation Administration said the pilot made what was probably a routine attempt to contact departure control just after takeoff. The tower responded, but the pilot didn't return the communication.

AP Wirephoto Map
WHERE 20 PERISHED
Map Spots Site

Holiday Killed Infant

Air Force Admits Fault; Parents Want Money

MIAMI (AP) — Michelle Pope's baby died at delivery because a base hospital was on a three-day holiday and the limited staff failed to give her "proper care and treatment."

The Air Force admits it was at fault. It has offered $15,000 in restitution.

But Mrs. Pope and her estranged husband, Army Sgt. James Pope, say it's not enough to make up for mental suffering and the breakup of their marriage.

"I never saw my baby. I had to ask if it was a boy or a girl. I wanted her to have her name, not just be a dead baby," Mrs. Pope testified Wednesday.

A federal judge set a final hearing for Friday to decide the government's liability. It was not known how much the Popes are asking.

Testimony showed Jessica Marie was alive and well in her mother's womb when the time for delivery arrived and passed but that labor should have been induced.

But the Homestead Air Force Base hospital staff failed to give Mrs. Pope needed tests when she arrived because no doctors were on duty during the 1975 Veterans Day holiday. The night duty nurses, the government added, were not certain of their ability to treat the woman.

"I knew what was going on, but I didn't want to know," Mrs. Pope testified Wednesday in a choked voice.

She said when the baby was delivered, the doctor would not speak to her or show her the baby.

"I looked over and the nurse was crying," Mrs. Pope recalled. "Then I knew."

She said her divorce one year later was caused by the mental anguish she and her husband suffered because of the baby's death.

Mrs. Pope broke down on the stand and the testimony was recessed for 15 minutes to allow her to regain composure.

In taking responsibility for the death, the Air Force said: "The United States does not contest the allegation that if proper care and treatment were rendered to the patient, Michelle Pope, the baby would, based on a reasonable degree of medical certainty, have been delivered alive and healthy."

'Pigeon Drop' Scheme

Woman Bilked of $2,200

Newport Beach police are looking for the two young women who bilked an elderly woman out of $2,200 in cash and her wedding rings in what one detective described as "a textbook case of pigeon drop."

Pigeon drop is the name of a bunco scheme practiced usually on elderly women, like the 74-year-old Santa Ana resident who was victimized Wednesday afternoon.

Police said the woman was shopping at South Coast Plaza in Costa Mesa when a woman in her mid-twenties stopped her in the mall and pretended to be an acquaintance. They chatted for a while and the young woman related she had a friend who had found a bag containing $45,000 in cash and some pornographic photos.

The young woman told her elderly companion that the friend was afraid to turn the money in to police, but didn't know what to do with it.

At this point, the friend joined the two women and the first young woman suggested she talk to her boss to see what should be done.

While the pair waited, the young woman disappeared, allegedly to see her employer, and returned with the following advice:

They could keep the cash, since it was probably illicitly gained and they could divide it up between them, provided they didn't spend any for 90 days.

In order to qualify for their share, each of the three women would have to show an attorney, a Mr. Stouts, they had enough cash to live on for the 90-day waiting period.

The two young women took the older woman to her home where she got the money and the rings then drove to the attorney's office in Newport Beach.

One woman went up to the lawyer's office with the woman's funds and with the found money, returning moments later apparently empty-handed.

The older woman was then sent upstairs to talk to the lawyer and collect her cash, but when she got there, there was no lawyer's office, no cash and by then, the two young women had departed.

Projects in Doubt

SACRAMENTO (AP) — A $4.2-billion plan to build the Peripheral Canal and four other major water projects was still in doubt today as the California Legislature's 1977 session entered its final hours. The water plan — a top legislative priority of Gov. Edmund Brown Jr. — was killed Wednesday night by the Senate Finance Committee.

FETE DELAYED BY NO MOON

ISLAMABAD, Pakistan (AP) — Millions of Pakistanis fasted an extra day today after religious committees throughout the country failed to sight the new moon to end the Moslem holy month of Ramadan.

Religious authorities postponed until Friday this Moslem country's most joyful holiday, celebrated like Christmas and New Year at once. This meant another day of shopping for food and sweets and for holiday gifts.

Suspect Held In Double Rape Attempt

An Irvine man was arrested today and charged with the Sept. 9 rape of an Irvine resident, the attempted rape of her cousin and the rape in June of a Costa Mesa woman.

James Hudson Thomas Jr., 25, of 5081 Barkwood Ave., was arrested at an auto repair shop in Santa Ana, on a warrant alleging two counts of burglary and rape, and a single count of attempted rape.

Thomas was booked into Orange County Jail and held in lieu of $50,000 bail.

The Sept. 9 crimes, in which a rapist rang the front doorbell, posted a note and sneaked in the back door while two terrified women read his demand to be let in, were linked to the Costa Mesa case by Costa Mesa police detective Linda Geisler.

Det. Geisler, police said, noted similar descriptions of the Irvine rape suspect and a man suspected of raping a Costa Mesa woman last June.

Orange Coast

Weather

Cloudy late tonight and early Friday morning. Partly cloudy afternoon and evening hours. Lows tonight 58 to 64. Highs Friday near 70s at beaches to mid-70s inland.

INSIDE TODAY

If it seems like no one writes letters any more, you're right. Psychologists say people would rather pick up the telephone. Page C1.

Index

Beatley	A10	Ann Landers	C2
Erma Bombeck	C2	Movies	B6-9
California	A3	Mutual Funds	B6
Classified	D1-10	National News	A4
Comics	B2	Orange County	A13
Crossword	B2	People	C1-3
Death Notices	A12	Sports	B1-4
Editorial Page	A6-7	Stock Markets	B6-7
Entertainment	B5-9	Television	B8
Finance	B6-7	Theaters	B5-9
Horoscope	C2	Weather	A4
International	B9	World News	A4

Three Sites Considered

Newport-Mesa to Move Continuation School

Three Costa Mesa elementary schools are now being considered as a future site for the Newport-Mesa School District's continuation high school.

District officials plan to shut down McNally High School at 19th Street and Newport Boulevard at the end of this school year. Its 300 students would be moved to a new facility in a district effort to cut costs.

Although the school may be moved to district offices at 19th Street and Placentia Avenue, there is the possibility that either Wilson, Whittier, or Monte Vista schools would be used for the continuation campus.

A citizens advisory committee appointed by the district has slated public hearings with parents at the three schools. Following the meetings, the committee will forward a recommendation to the school board.

The first public hearing will be held at Wilson School next Tuesday at 7:30 p.m.

Similar hearings with the advisory committee are scheduled at Whittier School Sept. 28, and at Monte Vista School Sept. 29.

Courageous Leads In America's Cup

NEWPORT, R.I. — Shifty winds on Rhode Island Sound left some doubt today as to whether the second race of the America's Cup would be finished. Rules say the race must be finished in 5½ hours.

At mid-afternoon, the two boats were still on the fifth leg in winds that had diminished to zero. The challenger Australia led the first three legs, but sailed into a hole as the winds shifted on the fourth leg, allowing Ted Turner and Courageous to take a 10:45 lead.

Inquiry Ordered By NASA

By ARTHUR R. VINSEL
Of the Daily Pilot Staff

A special study panel of inquiry was appointed today by the National Aeronautics and Space Administration (NASA) to study why a rocket built in Huntington Beach failed in a Tuesday night launch from Cape Canaveral's Kennedy Space Center.

The giant rocket hefting a European Space Agency (ESA) communications satellite into the heavens on an experimental mission was blown to bits like a $40 million firecracker.

Divers began to hunt wreckage at daybreak Wednesday along the sea floor in 65-foot depths of the Atlantic Ocean off the cape to reassemble in search of clues to the failure.

A NASA spokesman in Washington, D.C. said today it appears the rocket built by McDonnell Douglas Astronautics Company began to break up in flight.

Flight records of the first Delta since 1969, indicate the craft began to tumble and had to be destroyed aloft by remote control to prevent an accident on the ground — possibly involving inhabited areas.

A spokesman for the Goddard Space Flight Center in Greenbelt, Md., said Wednesday that onboard TV cameras monitoring the ship showed fire breaking out at the top of one engine just beforehand.

The onboard blaze and sudden erratic trajectory convinced a U.S. Air Force range safety officer it was time to press the red button and blow the missile to bits.

Major parts of the Delta plunged, fiery and hissing, into the sea from about five miles in the sky in a dazzling aerial display visible for miles over the southeastern United States.

Other portions fluttered lightly to earth on Cape Canaveral's tip.

George B. Harding, of the Marshall Space Center in Alabama, will head the investigative team, NASA officials said today.

The deliberate detonation and subsequent crash into the sea destroyed a $25 million ESA orbital test satellite built in a combined effort by 10 European nations.

A spokesman for McDonnell Douglas Astronautics Company said today that Associated Press reports that the rocket was insured were incorrect but taxpayers aren't out a dime.

AP Wirephoto

Cooling His Heels

Nine-month-old Scott Phillips was quite content in this Montreal pool when the temperature hit 104 degrees. The tot had a bottle and his grandmother within reach.

From Page A1

PETITION. .

had not been fully reviewed.

If the initiative qualifies and is passed by voters, it would downzone the area, allowing single-family homes only. It would block Arnel's plans to construct 539 apartments on the site bordered by South Coast Drive on the north, the San Diego Freeway on the south and Bear Street on the east.

Bull said the initiative drive is more of a reaction to the city council's approval of the project rather than to Arnel's plans.

Bull, along with eight other association members and 100 "Does," is named in Arnel's lawsuit.

Black's Beach 'Failed Noble Experiment'?

SAN DIEGO (AP) — Turning over a public beach to nudism was "a noble experiment that failed," a newspaper said today in urging that Black's Beach be restricted to suit-wearing.

"Even its advocates now deplore the voyeurism, the occasional bizarre behavior, the body painting of unclothed children," said the San Diego Union in an editorial.

The municipal beach has been classified "swimsuit optional" for three years and is one of the most popular areas along the coast.

The newspaper, urging approval of an election issue before San Diegans on Tuesday, said it agreed with police that Black's Beach is "not a hotbed of crime."

But it is "the only area of its kind in the entire country — it is the kind of attraction we don't need and don't want," the Union said.

New Sanity Trial Ordered For Allaway

Edward Charles Allaway, convicted of shooting to death seven persons on the Cal State Fullerton campus, was ordered today to face a new sanity trial Nov. 2.

Allaway, a 38-year-old ex-campus janitor, sat mute in the courtroom of Superior Court Judge Robert Kneeland as the judge scheduled the new trial, presumably by jury, on the sanity phase of the mass-murder case.

The jury which convicted Allaway last month was unable to reach a verdict on whether he was sane when he went on a shotgun-shooting binge July 12, 1976.

The custodian was apparently despondent over marital problems at the time.

Doctor Held In Molesting

LA CRESCENTA (AP) — A Los Angeles County health department physician has been booked for investigation of molesting a 13-year-old boy at a picnic site Sept. 3, sheriff's deputies said.

Three rolls of pornographic movies, 55 boxes of slides and 100 rolls of undeveloped film were seized during the arrest of Dr. Dale Roger Scharer at his home, said Deputy Willey Burrow.

Scharer, who deputies said works at various county health clinics, was arrested after the youth's mother filed a complaint with the district attorney, Burrow said.

Hoag to Host Fair to Note Anniversary

In celebration of its first 25 years service, Hoag Memorial Hospital will host a free health fair Saturday as the hospital's thank you gift to the community for its support. (See related story, Page A13.)

More than 30 health organizations will be on hand to provide information and demonstrations. The event opens at 10 a.m. in the hospital parking lot. Included will be the emergency medical service teams from the Costa Mesa and Newport Beach Fire Departments as well as a rescue helicopter from El Toro Marine Corps Air Station.

There will be continuous entertainment from 10:30 a.m. until 4 p.m. "Healthy" food will be available for 25 cents and there will be free cake and ice cream following a cake cutting ceremony at noon.

Included in the list of dignitaries expected to attend are Assemblyman Dennis Mangers (D-Huntington Beach), Assemblyman Ron Cordova (D-El Toro), Mayor Milan Dostal of Newport Beach, Mayor Ron Pattinson of Huntington Beach and Mayor Bill Vardoulis of Irvine.

Entertainment will be provided by local Girl Scout troops, the Harbor Singers, the All Organic Low Calorie Kazoo Band, the Retrogressive Five and the singers from the Live Wire singing telegram agency.

Regents Eye UCI Design Center Issue

University of California regents, meeting in Los Angeles Friday, will be asked to okay a design for a previously approved $4 million University Center on the Irvine campus.

The design plan calls for a two-story, 30,000 square-foot concrete building, with a concrete and glass facade and heavy timber roof.

Estimated completion date is June, 1980.

The center will be located west of the campus administration building, within an area called the Gateway Quadrangle.

It will house student government offices, recreation areas, food service and a bookstore.

There will be lounges, music listening rooms, offices for clubs and organizations and conference rooms.

Coeds Guarded After Slaying

SAN FRANCISCO (AP) — Measures designed to assure the nighttime safety of students at San Francisco State have been adopted in the wake of the murder of a female student.

Among the steps is a university police plan to hire student security teams for special evening patrols of the campus.

The stabbed and bludgeoned body of Jenny Low Chang, 19, a dorm resident, was found this week in a campus library faculty reading room. No arrests have been made.

Angels Peddle Kingman to Yanks

NEW YORK (AP) — The New York Yankees acquired slugger Dave Kingman on waivers from California today, just nine days after the Angels obtained him via the same route from the San Diego Padres.

Kingman played in 10 games for the Angels, batting .194 with two home runs and four runs batted in. Both homers came Tuesday night against Texas.

From Page A1

LEVINE. . .

Pat Wallace, assistant director, refused comment on Levine's allegations, saying "It's a matter between Dr. Levine and the state board."

Commission members were told by Levine that Fairview "bluffed its way through" an accreditation procedure by the Joint Commission on the Accreditation of Hospitals, according to a Sacramento Bee account of the hearing.

Nathan Shapell, head of the commission, has been urging the commission to turn Levine's allegations over to the state attorney general's office for further investigation.

Shapell said in a prepared opening statement that the hearing was targeted at finding out how much the department had responded to commission findings one year ago on state health programs.

Settlement Remote

CONCORD (AP) — Prospects for a rapid settlement of California's only public school teachers strike appeared remote Wednesday, as both sides argued over a financial report and nobody would speculate on resumption of negotiations.

ORANGE COAST C
DAILY PILOT
The Orange Coast Daily Pilot, with which is combined the News-Press, is published by the Orange Coast Publishing Company. Separate editions are published Monday through Friday for Costa Mesa, Newport Beach, Huntington Beach/Fountain Valley, Irvine, Saddleback Valley and Laguna Beach/South Coast. A single regional edition is published Saturdays and Sundays. The principal publishing plant is at 330 West Bay Street, Costa Mesa, California 92627.
Robert N. Wood
President and Publisher
Jack R. Corley
Vice President and General Manager
Thomas Kelvil
Editor
Thomas A. Morphine
Managing Editor
Charles H. Lees Richard P. Nill
Assistant Managing Editors
Costa Mesa Office
330 West Bay Street
Mailing Address: P.O. Box 1950, 92626
Offices
Laguna Beach: 1186 Glenneyre Street
Huntington Beach: 17875 Beach Boulevard
Saddleback Valley: 25201 La Paz Road at San Diego Freeway
Telephone (714) 642-4321
Classified Advertising 642-5678
Copyright 1977 Orange Coast Publishing Company. No news stories, illustrations, editorial matter or advertisements herein may be reproduced without special permission of copyright owner.
Second class postage paid at Costa Mesa, California. Subscription by carrier $4.35 monthly; by mail $4.65 monthly; military destinations $3.50 monthly.

Radioactive Waste 'Threatens Power'

WASHINGTON (AP) — Despite decades of study, the United States still has not figured out how to get rid of dangerously radioactive waste from power plants and military-weapons production, the General Accounting Office reports.

Unless this problem is solved, the GAO says, the accumulation of nuclear wastes with hazardous radiation that lasts up to half a million years "threatens the future of nuclear power in the United States.

Robert W. Fri, acting administrator of the Energy Research and Development Administration, defended the waste-disposal program before a House government operations subcommittee.

He said that many of the GAO's observations are based on 1976 data and outdated. He said that his agency, which will be absorbed by the Department of Energy on Oct. 1 — is doing the best it can to deal with the problems.

Fri said that the Carter administration will shortly announce plans to deal with spent fuel at commercial reactors, a program under which the government would reportedly offer to take these wastes off the hands of commercial plants for a fee.

The Energy Research and Development Administration is planning to develop six locations for long-term or permanent burial of radioactive wastes by 1985. But the report by the investigative arm of Congress says that "ERDA may have promised more than it can deliver."

"There are, we believe, formidable social, geological and regulatory problems which must be solved," it continues. "Foremost among them is opposition of the public and some political leaders.

"ERDA may not be successful in gaining their acceptance unless it can convince people that is has a sound waste-management program and that geological disposal risks to man's environment are acceptably low," a difficult task, the report said.

"Some radioactive wastes will remain hazardous for hundreds of thousands of years," it said, meaning they must be permanently isolated from human contact and environmental influence.

"A program must be developed for present and future waste-disposal operations that will not create unwarranted public risk. Otherwise, nuclear power cannot continue to be a practical source of energy," it said.

ERDA is considering burial of radioactive wastes in underground salt formations that are stable, relatively free of circulating ground water and able to carry off heat from the radioactive wastes, block the escape of radiation about as effectively as concrete and stretch, rather than shatter, in an earthquake.

But the GAO pointed out that there remain some "major gas, salt and potash in the same regions and the possibility that ground water or brine might somehow leak into storage caverns."

The GAO said ERDA knows about the uncertainties and is studying them.

Mesa Calendar

FRIDAY, SEPT. 16

KIWANIS TRAVEL ADVENTURE SERIES — "Andes to Amazon," John Goddard lecturer, OCC Auditorium, 8 p.m.

OCC LECTURES — "Art of Communication," Fine Arts Bldg. 119; "Drama of Weather," Science Lecture 1; "History of Furniture," Science Bldg. Room 10; "Stress Management in Today's World," Fine Arts 116.; "Success in Competitive Athletics," Science Hall; "Understanding Sexual Interaction," Science Lecture 2. All 7:30 p.m.

MOTORCYCLE SPEEDWAY RACING — Fairgrounds, 8 p.m.

FOOTBALL — Estancia vs. Edison, OCC stadium, 8 p.m.

Coast Feels Quake From Anaheim Area

A Wednesday earthquake centered on a fault in Anaheim measured 2.7 on the Richter scale and was strong enough to be felt by residents as far away as Costa Mesa, Cal State Fullerton seismologists said today.

It was the first quake that could be detected without instruments in Orange County since Memorial Day, according to Christopher Buckley, assistant professor of earth sciences.

Buckley said the quake hit at 2:35 p.m. on an unnamed fault five miles south of the campus. The tremor caused no damage and apparently affected an area 15 miles from its point of origin.

Inmate Stabbed

SAN QUENTIN (AP) — An inmate was stabbed in the maximum security unit of San Quentin prison in a fracas involving nine prisoners, prison officials said.

BEST TEAM IN TOWN!
ZENITH
QUALITY TELEVISION
AA&D ELECTRONICS FOR THE HOME
FEATURING
COLOR SENTRY
It gives you that great Zenith color picture automatically!
Think of it as a TV control room in your set! It controls the color picture ... corrects the color picture ... 30 times a second automatically!

The COLE • SJ1939W
Finished in simulated grained American Walnut with brushed Aluminum color accents. Earphone.
• 100% Solid-State Chassis
• Power Sentry Voltage Regulating System
• Automatic Fine-tuning Control
• Picture Control
• Provision for Cable or Master Antenna Connection
FINAL 1977 CLEARANCE
BIG SAVINGS
EXTRA TRADE-IN ALLOWANCES
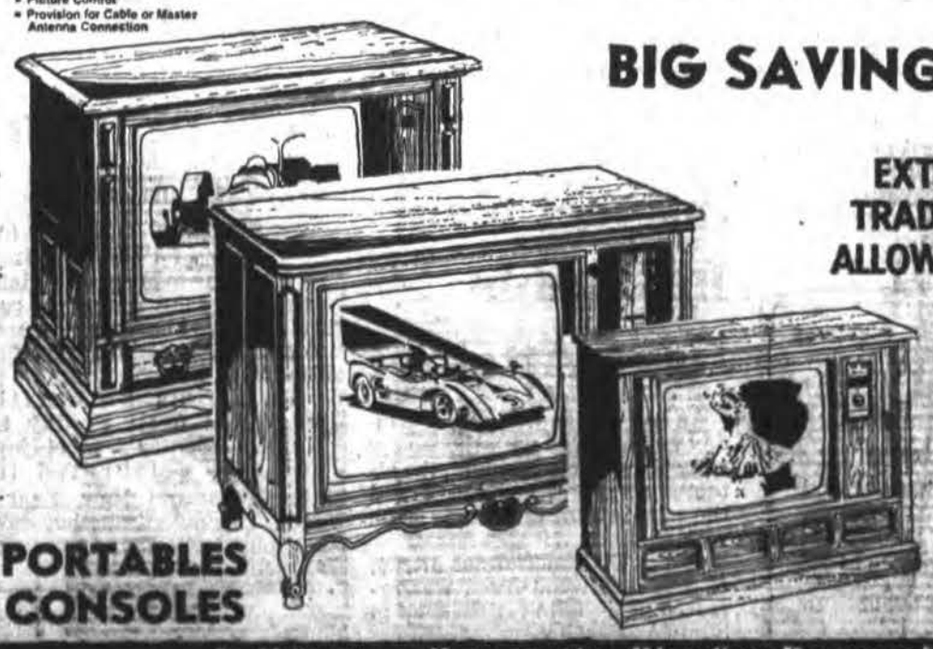
PORTABLES
CONSOLES
Full Factory Warranties Plus Our Personal One Year Guarantee On Every Product We Sell!
AA&D ELECTRONICS FOR THE HOME
275 East 17th St.
Costa Mesa
Near Builders' Emporium
2 Doors West of Carls Jr.
Phone 642-8882
Store Hours Daily 9-6 Sat. 9-5:30
Serving the Harbor Area Since 1956
THESE ELECTRONIC PROFESSIONALS SERVICE YOUR EQUIPMENT

"Dennis" "Al"
Famous Zenith quality! Famous AA&D dependability!

AP Wirephoto

THEIR AGES SOMETHING TO CHEER ABOUT
Pep Squad Members Keran and Perkins

Real Seniors

Cheer Leaders 28 and 36

FRESNO (AP) — At ages 28 and 36, Marlene Keran and Inkan Perkins are practically senior citizens as members of the Fresno State pep squad.

Although other squad members range in age from their late teens to early 20s, Perkins and Miss Keran don't consider their ages a handicap. In many cases, they have used their years to their advantage.

"WE DON'T PULL ANY punches about our age," said Miss Keran, co-head pep girl. "In fact, we try to emphasize it with administrators. They listen more intently because we're not 18-year-olds they can shove in some corner."

Another use for that leverage of age is in recruiting fans to attend games.

"Our age is an advantage when we're talking to older students. At least we arouse their curiosity," she said. "And the younger kids on the squad look up to us. . .they listen to us, and they keep us young."

THE ONLY DISADVANTAGE THE pair feel is in physical limitations age brings.

"I have never worked that hard in my entire life," Perkins said of trying out for the squad.

"I had trouble sitting down and getting back up again," Miss Keran added.

PERKINS RETURNED TO school after a 10-year absence to study radio and television and Miss Keran is pursuing a degree in fine arts after a six-year absence.

They found it natural to get involved in cheerleading because that was an important part of their school days one and two decades ago.

Battered Women's Aid Nixed

CONCORD, N.H. (AP) — Feminists are seeking to dump a women's rights commission which has opposed abortion, the Equal Rights Amendment, and the "Mary Hartman, Mary Hartman" TV show while supporting the lady bug as the state insect.

The latest flap surrounding the New Hampshire Commission on the Status of Women occurred when the panel refused to act on a program to help women who have been beaten by their husbands.

Although there was no formal vote, nine of the 10 commissioners said they were against the program. Commissioners at Monday's meeting said they saw it as an intrusion of government into the personal problems of New Hampshire citizens.

"You can't legislate love in the home. The government isn't designed to interfere here," said commissioner Simone Mason of Salem.

Commission member Gloria Belzil of Nashua simply said of the program's defeat, "Some women libbers irritate the hell out of their husbands."

Dorothy Craigie, commission chairman, said the panel has not dismissed the wife-beating problem but plans to "study the problem and come up with a recommendation."

The dissenting member of the commission, Frances Drown, said she would continue to pursue the program to help battered women at a special conference of women's groups set next Wednesday.

The commission's record also includes support of prayer in the schools and opposition to the repeal of a law banning lesbian activities and to a federal family and child services program.

But the rejection of the battered wives plan outraged feminists groups and women legislators.

Republican Rep. Gale Morrison called on conservative Republican Gov. Meldrim Thomson, who appoints commission members, to remove those who voted against the program.

She said women legislators have banded together to try to abolish the commission because "we felt that the group did not represent any of the issues we stood for or were working for."

AP Wirephoto

Part of the Family?

Elmer Duellman, an antique car collector and auto salvage yard operator in Fountain City, Wis., keeps a 1929 Ford Phaeton touring car in the family room of his home. He says the unique parking spot helps preserve the auto.

Killers in Indiana Inspired by Movie?

LOS ANGELES (AP) — Vincent Bugliosi, who prosecuted Charles Manson and his family, says he is "terribly disturbed" over reports than an Indiana mass murder may have been inspired by a movie based on a book Bugliosi wrote about the Manson case.

"It's a terrible tragedy and I'm extremely upset about it," Bugliosi said Wednesday when told that one of the accused Indiana killers alluded to the movie "Helter Skelter" in court testimony.

Dan Stonebreaker, 20, and three others are accused of indiscriminately killing four brothers in a Valentine's Day rifle attack in Hollandsburg, Ind.

Stonebreaker, who has turned state's evidence, testified this week that he and another of the accused watched "Helter Skelter" on television two months before they walked into the mobile home of Mrs. Betty Spencer and opened fire.

"We talked about it (the movie)," Stonebreaker testified. "It was the movie of how Charles Manson killed people for no reason."

Stonebreaker said he, Roger Drollinger, 24, David Smith, 17, and Mike Wright, 21, picked the Spencer family at random. The attack killed 14-year-old Ralph Reese, his brothers, Reeve, 16, and Raymond, 17, and their half-brother, Gregory Brooks, 22.

Mrs. Spencer's wig was blown off and the killers left her, apparently thinking she was dead, authorities said.

"This is the first indication I've ever received that anyone ever got any ideas from 'Helter Skelter'," said Bugliosi, a private attorney in Beverly Hills. "People have asked me before if I was worried someone might get ideas from the book or the movie, but I said it has never happened. I'm terribly disturbed about it.

"I'm sure people will start saying that shows like 'Helter Skelter' shouldn't be aired, but that's an extreme, too," he said. "What's the alternative? Are we going to keep stories of tragedies off the air because some demented mind might try to parallel the act? I just can't believe that just watching a movie would turn someone into a cold-blooded killer."

Boy Kidnaps To Avenge Slain Mother

MOBILE, Ala. (AP) — A youth kidnaped a taxi driver in order to be arrested and sent to the prison where the confessed murderer of his mother is being held, police said.

Kenneth Lynn Curry, 17, was arrested Wednesday and charged with kidnaping and robbery after allegedly kidnaping a 49-year-old taxi driver at knifepoint and allegedly taking $50 from him.

Police said Curry told the taxi driver, Benny Dillary, that he wanted to go to prison to avenge the death of his mother, who was raped and murdered. Curry is the son of Venora Hyatt, one of three women whom Thomas Whisenhant of Irvington confessed to killing last year.

Appointment OK'd

SACRAMENTO (AP) — Gov. Edmund Brown Jr.'s reappointment of Ronald Doctor to the state Energy Commission has squeaked through the state Senate on a bipartisan vote.

Mexican-Americans Set Observance

Mexican-Americans in Orange County will join thousands of others in Southern California starting at about midnight tonight in marking 16 de Septiembre — Mexican Independence Day.

The celebrations begin with the traditional "El Grito," which literally means "The Yell" but is, in fact, a Mexican cry of freedom declaring independence from Spain.

Though there will no doubt be numerous private festivities in the Mexican-American communities of the county, few large activities have been planned to mark the day Father Miguel Hidalgo y Costilla aroused the revolt that began in 1810.

In Santa Ana, the county seat, Mexican-American leaders have prepared a special flag-raising ceremony at 9 a.m. Saturday in the Civic Center's "Plaza of the Flags."

After the ceremony, which will feature speeches by government leaders, a small parade will take place in the downtown area starting at noon.

In the parade will be a precision motorcycle team from Tijuana, high school marching bands, floats and other features.

The other large event planned in the county will take place in Placentia Saturday.

Casa Placentia and Amigos de Casa Placentia have planned a block party in the Atwood community. Santa Fe Street will be closed to vehicular traffic, according to organizers.

The event, which is public, will feature booths for food and games, live music and a queen crowning. It will run from noon to 9 p.m.

The actual day of Mexican independence is Friday but the celebration usually lasts several days.

Numerous events are taking place in Los Angeles, which has declared this week to be "Mexico Week." Tonight at the Los Angeles Sports Arena, there will be three and a half hours of Mexican entertainment, including mariachis, the Ballet Folklorico and the "El Grito" ceremonies at 11 p.m.

Black Marine Sentenced For Beatings

A black Marine must pay a fine of $650 and accept a reduction to lance corporal for participation in an assault by a group of blacks at Camp Pendleton on partying white Leathernecks last November.

The sentence was imposed Wednesday on Cpl. Clarence Capers Jr. of Edgewater Park, N.J., by a five-member court martial board that convicted him Tuesday.

Capers was tried on six counts of assault and one of conspiracy in the incident that sent six white Marines to the hospital.

The black Marines charged in the case have testified they were out to break up a Ku Klux Klan meeting but got the wrong barracks room.

The attack, however, brought to fight the existence of a KKK cell on the nation's biggest Marine installation.

AP Wirephoto

Prolific Pet

Former President and Mrs. Gerald Ford are shown with their golden retriever Misty and her six puppies outside the Fords' Vail, Colo., vacation home. Misty's mother Liberty is due to have her second litter Oct. 2, and at least nine puppies are expected.

Now Special Savings On Traditional Sofas Through September 30th

special appeal to those who appreciate beautiful styling and high quality

All These Sofas feature: hardwood frames, eight way hand tied coil springs custom fitted arm caps and lined flounces

7 ft. size SALE PRICED $595
5 ft. Love Seat $100 Less

Choose from a wide selection of fabrics

your favorite designer will be happy to assist you

H.J. GARRETT FURNITURE

PROFESSIONAL INTERIOR DESIGNERS — Open Mon., Thurs. & Fri. Eves. — 2215 HARBOR BLVD. COSTA MESA, CALIF. — 646-0275

The Sand And Fury

BARE FACTS DEPT. — Downcoast in San Diego, voters will be going to the polls Tuesday to decide whether or not bare is beautiful. The issue on the ballot is Proposition D involving a place called Black's Beach.

This relatively secluded strand is the only place in our region where public beach nudity is tolerated. Now the practice has become an election issue.

The question has raised some temperatures in the San Diego area and newspapers of that region are filled with letters, pronude and anti-naked. The question has triggered sermons, quips, puns, wisecracks and some pretty emotional blather on both sides.

ALAS, IN ALL the fervor, Black's Beach nakedness has drawn considerable attention in the news and not always with pinpoint accuracy.

As August began to wind down and the nude election month approached, a local television station fired the first loaded salvo by suggesting lifeguards were concerned about "an atmosphere of permissiveness" at Black's Beach.

From there, the papers began hyping the story, indicating police had established "a bikini patrol" to search for crime and sexual misconduct along the bathing suit-optional strand.

"Several arrests have been made, including one in which an adult male is charged with child molesting," a police spokesman was quoted as reporting.

THEN IT DEVELOPED that Al JaCoby, assistant to the editor of the San Diego Union, got suspicious of all these rather generalized reports. He went on an investigative spree of his own.

In his column on the editorial page, JaCoby characterized the escalating nudie beach stories as "a media storm."

JaCoby discovered that.

Despite the television hype about "permissiveness" along the strand, an actual police report got buried in the flurry. That report said, "Black's Beach has one-half to one-third the crime of other San Diego beaches."

There is no such thing as a "bikini patrol." Police had regular plainclothes patrols. The "bikini" name had been made up by a reporter.

As for the lone child molesting case, it had not occurred in the last few weeks. JaCoby pushed to find out when. He was given an "either April or May" answer.

He persisted in insisting that police give him the precise date of that arrest.

They finally supplied it — last Feb. 6, a 50-year-old man who was babysitting a 6-year-old girl.

JACOBY WAS RIGHT. San Diego had been swept by a media storm in which the news people didn't cover themselves with glory.

But that doesn't mean that the voters won't go ahead and cover Black's Beach.

Folks Back Lance

Hometown Rallies for 'Georgia Boy'

CALHOUN, Ga. (AP) — It was like an old-fashioned revival meeting as the hometown folks stomped their feet, prayed and cheered one of their own — Bert "Good Ole Georgia Boy" Lance.

About 1,500 people — more than one-fifth of Calhoun's population — turned out in a demonstration of support for the director of the federal Office of Management and Budget on the eve of his appearance before a Senate panel investigating his financial affairs.

THE CROWD gave a standing ovation as the high school band played "You'll Never Walk Alone" and "I Did It My Way."

They had placards saying "Calhoun for Bert" and "Bert's A Good Ole Georgia Boy." They used words like "love," "friendship," and "honesty" to describe Lance, who did not attend the rally.

"I'll tell you what kind of a guy he is," said Jack Purcell, who used to be the catcher on the softball team when Lance was pitcher.

"I called him up last year to come speak to the graduating class of the school where I was principal. And even though it rained and the loudspeakers didn't work, he came and he spoke. And when I sent him a check for speaking to the class, he sent the check back because he didn't do it for the money. That's the kind of guy Bert is."

A DOWNPOUR drove the crowd from the high school football field across the street to a gymnasium, but it didn't dampen their spirits.

Lance's minister, the Rev. Emory Brackman, told of the "very generous" contributions of time and money that Lance and his wife, LaBelle, made to the First Methodist Church. He recalled that Lance received "the highest honor" a United Methodist can receive when he was elected to the church's General Conference.

LT. GOV. Zell Miller, who shared a double desk with Lance in grammar school, accused the news media of distorting the Lance affair. He denied a statement in an article in a national magazine that quoted him as saying Lance was a poor arithmetic student.

"Powerful and ruthless forces" — whom he later identified as the federal bureaucracy — have attacked Lance, Miller said.

"To say that Bert Lance has done something wrong does not make it so," he said.

THEY WANTED to talk about the back-slapping, joke-telling Bert Lance who married his high school sweetheart and helped his neighbors as he rose from a 19-year-old bank teller to a 32-year-old bank president.

"He treated a man like a man wants to be treated," said John Houser, who carried a sign saying "Bert Lance Was Fair To Me . . . We Need Him In D.C." He said Lance helped him get back on his feet several years ago when he lost "a lot of money" investing in a mill.

"He went out of his way to help a lot of people in this town."

HOMETOWN FOLKS RALLY BEHIND GEORGIA BOY LANCE
Calhoun Residents Display Signs Supporting Him

New SS Plan Hikes Limit For Retired

WASHINGTON (AP) Retired people could earn up to $4,500 next year without losing Social Security benefits under a plan approved by a House subcommittee.

Its chairman says the current limit reduces some elderly persons to eating pet food.

RECIPIENTS WHO now earn more than $3,000 lose $1 in benefits for every $2 they bring in above the ceiling. That limitation, says Rep. James A. Burke (D-Mass.), means some retirees are "living on a diet of cat and dog food."

In a move experts say could affect a million people, the House Ways and Means subcommittee on Social Security Wednesday tentatively approved raising the allowance in 1978.

Under the proposal, recipients could earn $6,000 in 1979 without facing an aid cutback.

THE LIMIT ON exempt earnings this year is $3,000. It is expected to go to $3,240 in 1978 and $3,480 in 1979 under a provision of the existing law that ties benefits to inflation.

The subcommittee's move, approved 9 to 3, was a compromise between proposals to abolish the limitation and others for a smaller or later increase. Republicans had suggested phasing out the limitation over three years.

AS PART OF the compromise, the subcommittee agreed that the whole subject would be considered again when the panel takes up long-range changes in Social Security, probably next year.

The subcommittee is now putting together legislation to keep the deficit-plagued Social Security system alive.

All the votes it is now taking are subject to later change or reversal. Burke, the panel chairman, predicted the move "wouldn't get 50 votes against it" if it reaches the House floor.

Partly offsetting the cost of raising the income lid, the subcommittee voted to remove from the law a quirk that allows a retired person to earn as much as he can in a month if he forfeits his benefits for that month.

AP Wirephoto Map

Bombed Sites

Map locates Mexican cities where 23 bomb blasts injured five and did an estimated $20 million damage Wednesday. The government put 10,000 police and troops on full alert today to hunt down new left-wing terrorist group that claimed responsibility.

Report Says Breast X-rays Possible Cause of Cancer

WASHINGTON (AP) — A national breast cancer detection program should be continued, but its use of breast X rays should be restricted because of their potential for causing the disease in some women, a National Cancer Institute advisory group said today.

The report, presented today at a breast cancer screening meeting, said X-raying breasts, a process called mammography, effectively finds cancer that goes undetected by other methods.

BUT TOO MUCH is unknown about the possibility of radiation causing cancer for mammography to be used routinely on all women, particularly those under age 50, the study said.

Attending the meeting at the National Institutes of Health is a group of scientists, physicians and laypersons who hope to develop a consensus on whether the detection program should be continued and what it should include.

The report reviewed data from the $54 million Breast Cancer Detection Demonstration Project, cosponsored by the National Cancer Institute and the American Cancer Society, in which up to 270,000 volunteer women aged 35 and older are being screened for five years.

The value of the project has been questioned not only because of mammography, but also because it is still unclear if early detection improves long-term survival, as many medical authorities believe.

'32 Million' Need Mental Health Care

WASHINGTON (AP) — Between 20 million and 32 million Americans need mental health care, a new report to the government says, but help is often unavailable because of inadequate community services, costs that are too high or the stigma of mental illness.

"The time has come for mental health care to become part of a broader effort to deal with human needs," concludes the preliminary report of the President's Commission on Mental Health, released today.

THE REPORT notes that 15 percent of the population needs some form of help, ranging from counseling to long-term care, not counting the six million who are mentally retarded.

At any one time, the report adds, about 25 percent of the country is under enough emotional stress that a doctor might diagnose such people as suffering from depression or anxiety.

Police Find Potted Plant Actually Pot

NEW YORK (AP) — A 19-year-old Bronx man was arrested when his neighbors discovered a 3½-foot tall marijuana plant growing in his window.

Overlooking Jose Laboy's first-floor window was the second-floor office of the Youth Aid Office of the 40th Precinct.

"We couldn't believe it," officer Frank Henry said Wednesday. "We looked out the window and saw what looked like a marijuana plant in the window of the first floor of the building next door."

Missile launched

VANDENBERG AIR FORCE BASE (AP) — A Minuteman 3 Intercontinental Ballistic Missile was successfully launched Wednesday as part of an overall test of the Minuteman system, the Air Force reported.

CRIME & JUSTICE

COURSES BY NEWSPAPER

Since the Daily Pilot five years ago began offering Courses by Newspaper in cooperation with UC San Diego Extension and the National Endowment for the Humanities, 200 newspapers have joined us in presenting the weekly "lectures" read weekly by 15 million Americans.

This semester, Courses by Newspaper explores "Crime, Justice and Punishment in America" beginning Sept. 17 in the Daily Pilot and continuing for 15 consecutive Saturdays.

The series of 15 articles was prepared by Dr. Jerome Skolnick, director, Center for the Study of Law and Society at UC Berkeley. He and 13 noted legal scholars and writers contribute the articles which make up Courses by Newspaper.

The weekly articles may be read just for their interest value, but many readers also enroll to earn college credit from area colleges including Coastline and Santa Ana Community Colleges.

Dr. Howard E. Fradkin, nationally recognized adviser in corrections and sociology professor at Cal State University, Long Beach, is course instructor for students enrolling in the Coastline Community College. Completion of the blank below initiates enrollment. The colleges may require additional readings, one or two on-campus meetings and a final paper or examination.

The Daily Pilot offer Courses by Newspaper as a public service. Readers residing in the Saddleback Community College District must obtain a permit from that district prior to registering for credit in another district.

For convenience use the mail registration blank or call 963-0824 for further information.

COASTLINE COMMUNITY COLLEGE REGISTRATION FORM
10231 SLATER AVE., FOUNTAIN VALLEY, CA 92708

Enroll Me In: Sociology 161 Ticket #134 (Course and Number)

NAME: Last First Initial Birthdate: Month Day Year

Resident Address While Attending Coastline Birthplace: City State

No. and Street Apt. No. City Zip Phone

___ MALE ___ FEMALE When Did your present stay in California begin? Month ___ Day ___ Year ___

Are You a United States citizen: ___ Yes ___ No If not a citizen, what type of visa held? ___ Date Issued ___

High School Last Attended or now Attending ___ Name City State

Are you now or will you be a high school graduate at the time of registration? ___ Yes ___ No

19___ year of high school graduation or last date attended high school or elementary school. If still attending, year of anticipated graduation.

If currently a high school student, check grade during semester of attendance at Coastline ___ 11th ___ 12th

Students who are attending high school (11th or 12th Grade) must obtain written permission from their high school to enroll and must enclose this permission statement with their application. Students must have completed the 11th grade to be eligible to attend summer session (Check 12th grade in above question).

Are you working on a college degree? ___ A.A. ___ Bachelor's Degree ___ No List Your Major ___

College Units earned prior to registration ☐ 0 to 29½ ☐ 30 to 59½ ☐ 60 or more ☐ AA or 4 Year

Have you ever attended another college? ___ Yes ___ No If Yes, please list ___

I certify that this information is correct.

Applicant's signature Date F-3

Mail to:
Coastline Community College
10231 Slater Avenue
Fountain Valley CA 92708

DAILY PILOT

Maine Gets First Snow

Thunderstorm Activity Ends Nationwide

Temperatures

	High	Low	Pcp.
Albuquerque	81	58	
Atlanta	85	67	.12
Boise	83	61	
Boston	77	52	.09
Buffalo	66	45	
Charleston, S.C.	90	79	
Chicago	70	58	.04
Cincinnati	78	61	.01
Cleveland	66	50	
Dallas-Ft. Worth	83	56	
Denver	81	54	
Detroit	73	51	
Helena	83	57	
Honolulu	87	77	
Houston	85	74	
Jacksonville	92	70	
Kansas City	68	57	.06
Las Vegas	96	72	
Little Rock	77	64	.59
Miami	87	77	1.04
Milwaukee	67	52	
Mnpls.-St. Paul	76	51	
New Orleans	85	71	.17
New York	78	56	.06
Oklahoma City	72	59	
Omaha	79	51	
Orlando	93	75	
Philadelphia	80	54	
Phoenix	100	74	
Pittsburgh	70	50	
Portland, Ore.	68	56	
Rapid City	90	57	
St. Louis	68	60	.80
St. Petersburg-Tampa	92	78	
Salt Lake City	80	55	.66
San Francisco	65	58	
Seattle	69	53	
Washington	79	62	

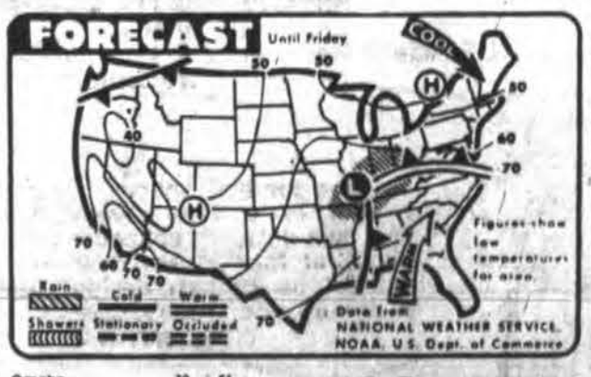

U.S. Summary

Limestone, Maine had its first snowfall of the season Wednesday night while all severe thunderstorm activity ended nationwide.

Only a few showers and thunderstorms moved across Florida and Tennessee early today.

Other precipitation consisted of scattered showers over Missouri and southern Kansas, reaching into northern Arkansas and southern Illinois. Isolated showers and thundershowers dotted the northern Rockies and extended into Utah and Oregon.

Light rain over Missouri is not expected to significantly affect rivers. Most are receding, but still were above flood stage early today. In northwest Missouri, the Platte River is expected to crest today. On the Missouri River, crests were reached Wednesday in Waverly and Lexington, Mo.

Skies were cloudy overnight. Only California and Texas noted large areas of clear skies.

Coastal Weather

Cloudy late night and morning hours through Friday.

Light variable winds night and morning hours. Highs in the 70s.

Coastal temperatures will range between 65 and 71. Inland temperatures will range between 60 and 72. The water temperature will be 69.

Sun, Moon, Tides

THURSDAY
Second low 5:25 p.m. 0.5
Second high 11:32 p.m. 4.8
FRIDAY
First low 5:19 a.m. 1.2
First high 11:37 a.m. 5.8
Second low 6:18 p.m. 0.5
Second high 12:25 p.m. 4.3
Sun rises 6:36 a.m., sets 6:59 p.m.
Moon rises 9:00 a.m., sets 8:34 p.m.

Surf Report

Huntington Beach: Waves three to four feet with a south swell. Conditions fair. Newport Beach: Waves three to five feet with a south swell. Conditions fair.

Daily Pilot Delivery Is Guaranteed

Monday-Friday: If you do not have your paper by 5:30 p.m. call before 7 p.m. and your copy will be delivered.

Saturday and Sunday: If you do not receive your copy by 8 a.m. call before 10 a.m. and your copy will be delivered.

Circulation Telephones
Most Orange County Areas 642-4321
Northwest Huntington Beach and Westminster 540-1330
San Clemente, Capistrano Beach, San Juan Capistrano, Dana Point, South Laguna, Laguna Niguel 496-6800

Pilot Logbook
Candid commentaries, exclusively in the DAILY PILOT

Rich Bomb Target?

Blast Shatters Windows in SF

SAN FRANCISCO (AP) — San Francisco's wealthy were the apparent target of another bombing attack early today, in a raucous explosion that police said shattered windows in the city's plush Pacific Heights section but injured no one.

Responsibility for the explosion at about 2:45 a.m. was claimed by the Tom Hicks Unit, the New World Liberation Front, in a telephone call to the Associated Press early today.

THE ANONYMOUS FEMALE caller said "the bombing attack at Pacific Heights" was "to further press home our just demands for decent housing for all people in San Francisco."

She said an NWLF communique would be "available later."

Previous NWLF messages have said that attacks were to compel the city's rich to improve living conditions for the poor.

The attack was the sixth in about three weeks in the San Francisco Bay area claimed by the NWLF and its second within a week.

A blast early Friday at the San Francisco Opera House crumpled an aluminum awning outside the building and shattered windows but didn't delay the scheduled opening of the opera's 55th season Friday night.

"AS LONG AS POOR PEOPLE are forced to live in unsafe, unhealthy housing, ruling class functions will be threatened," said an NWLF communique to which the AP had been directed after the attack.

Police had difficulty finding the precise location of today's blast after reports of the noise flooded police switchboards, but authorities said the attack apparently centered near Broadway and Lyon streets.

A six-foot hole was reportedly blown open in a gate at the U.S. Army base at the Presidio and windows shattered in the Pacific Heights neighborhood over a two-block radius.

AP Wirephoto

BUNDLE OF JOY CAUSES HEADACHE FOR LOS ANGELES COUPLE
Steve and Lois Wolfson Stand Outside Apartment With Adam, 2

Baby Brings Woe

Eviction Fight Could Be Landmark Case

LOS ANGELES (AP) -- Steve and Lois Wolfson's bundle of joy has caused them a peck of trouble ever since the landlord informed them their baby son would force their eviction from the apartment where they have lived for more than three years.

Culver City Municipal Court Judge Harold I. Cherness began hearing testimony today on the suit the Wolfsons filed to hold onto their $390-a-month home overlooking the yacht harbor at Marina del Rey.

They contend the apartment's ban on children violates state law. The case could have sweeping implications for millions of families with small children seeking rental housing.

MRS. WOLFSON BROUGHT her infant son, Adam, home from the hospital in September 1975, but nobody said a word about it for more than a year after he was born.

"We've never had any complaints about Adam," she said in an interview. "In fact, all of our neighbors have signed affidavits saying they like him and want him to stay in the building, and they're appearing in court on our behalf."

A neighbor, Robert Smith, whose bedroom is directly over the Wolfsons' apartment, said: "We've never been awakened by Adam crying. The Wolfsons are very considerate people and have asked us on several occasions to be sure the child isn't bothering us."

IN NOVEMBER 1976, after the Wolfsons had signed their lease renewal, they got a letter from the corporation that acts as landlord, Marina Point Ltd., telling them they would have to leave because of the child.

Entrenched there since February 1974, they decided to fight rather than move.

"We love it here. It's a terrific buy, and we're pleased with it," Wolfson said. "There's a great view of the marina from both bedrooms."

Several other children already live in the apartment complex. They lived there before the ban on children was imposed.

"The children from adjacent buildings who came over to play in front of this one are a lot noisier than Adam's ever been," Smith said.

Enclosed Areas

Petition to Ban Smoking Allowed

SACRAMENTO (AP) — Supporters of a proposed initiative statute curbing smoking in enclosed areas have won the right to circulate petitions to get it on the California ballot.

Atty. Gen. Evelle Younger said Wednesday he had given the proposal submitted by the Clean Indoor Air Committee the title: "Regulation of Smoking," and had approved a summary of it.

He said that did not mean he was for or against it.

His office said the measure would ban smoking in enclosed public places, places of employment and educational and health facilities, with specified exceptions, and require restaurants to establish nonsmoking sections. It would prohibit employment discrimination based on exercise of rights provided by the statute.

IT WOULD permit stricter local regulations, requiring posting of signs designating nosmoking areas, and set fines for violations.

The signs would cost the state up to an estimated $600,000, which could be offset by unknown income from fines. The measure might also result in savings because of reduced heath expenditures, sick leave and disability payments to employes.

The measure also could result in reduction of state and local cigarette tax receipts, the attorney general said.

It takes the signatures of 312,404 registered voters to qualify it for the ballot.

Severe Rape Law Sought

SACRAMENTO (AP) — People convicted more than once for rape would be punished with life imprisonment without parole, if a new bill in the Senate becomes law.

Sen. H.L. "Bill" Richardson (R-Arcadia), said Wednesday his bill, SB 1300, would be appropriate punishment for such repeat rapists as Sacramento's "east area rapist." Police say this person is responsible for more than 20 rapes.

Current law punishes forcible rape with three, four or five years in prison with three years added to the sentence for each prior violent felony, for a maximum total of five years.

Citing an automatic one-third sentence reduction for good behavior, Richardson said that "the longest a violent rapist can be kept behind bars for a repeat conviction is six years and eight months."

Official Urges Ship Terminal For 2 Tankers

LONG BEACH (AP) — A proposal for an oil tanker terminal designed to accommodate two ships, rather than three as originally planned, was raised Wednesday at a meeting of the South Coast Air Quality Management District Board.

The board passed a motion by Orange County member Paul Raven ordering its staff to prepare a supplemental environmental impact statement on the effects of a two-berth facility. Standard Oil of Ohio (Sohio) has proposed a $45-million three-berth plan.

AN ENVIRONMENTAL impact statement has already been submitted on the three-berth, trestle-supported Sohio proposal, which would handle tanker shipments of up to 700,000 barrels a day of crude oil from Valdez, Alaska. The oil would be pumped through pipelines to Midland, Tex. for distribution to midwest refineries.

Raven's motion provides for public hearings within 30 days after the supplemental statement is realeased.

The statements include estimations of how much pollution the facility would create.

Aqueduct Repair Prolonged

Water Shutdown Imminent?

LOS ANGELES (AP) — Northern San Diego County residents were facing imminent water shutoffs and 300 Riverside farmers had no relief for their parched crops as workmen discovered even more debris than expected clogging the vital Colorado River Aqueduct.

Sand, gravel and rock were found as far as 1,000 yards into the pipeline Wednesday, causing Metropolitan Water District Officials to estimate the water route won't be clear until next Tuesday, rather than Sunday as they had predicted.

The aqueduct, a major source of water for 11 million Southern Californians, was shut down when a flash flood tore away a 2,500-pound access hatch at a Desert Hot Springs transition structure last weekend, pushing mud and muck into the adjacent siphon and pipeline.

Solar Use Pushed

SACRAMENTO (AP) — Californians are expected to receive the biggest incentive in the nation for using solar energy in their homes — 55 percent tax credits.

The legislature Wednesday gave final passage to AB 1558 by Assemblyman Gary Hart (D-Santa Barbara). Gov. Edmund Brown Jr. has endorsed the concept and is expected to sign it. The votes were 74-0 in the Assembly and 25-4 in the Senate.

STATE

Indictment Quashed

INDIO (AP) — A Riverside Superior Court judge has quashed a grand jury indictment alleging that a Palm Springs psychiatrist tried to hire a police undercover agent to kill another doctor.

Judge Merrill Brown dismissed the indictment Wednesday, on grounds that the grand jury had issued it too hastily, without giving Dr. Mortin Kurland's attorney sufficient time to prepare a defense.

Fault Report Out

SAN FRANCISCO (AP) — There is no guarantee that significant earthquake faults in the area of the Humboldt Bay nuclear power plant will remain inactive, a government report says.

The U.S. Geological Survey report was cited by the Nuclear Regulatory Commission in denying Pacific Gas and Electric Co. permission to resume operations at the plant.

Drugs, Death Tied

LOS ANGELES (AP) — The county coroner's office says it has found slight traces of a rare hallucinogenic drug similar to "angel dust" in the blood system of Ronald Burkholder, a nude man who has fatally shot by a Los Angeles police sergeant last month.

Earlier tests had shown no drugs in Burkholder's body, but the coroner's office said Wednesday that one one-thousandth of a milligram of a drug known as PHP was found in the dead man's blood and liver fluids.

LNG Foes Refuse to Quit

POINT CONCEPTION (AP) — Opponents of a bill likely to initiate a liquefied natural gas terminal in this pristine coastal area say they're far from through trying to block construction of the facility.

Although the Senate sent the bill to Gov. Edmund G. Brown for his signature Tuesday, a lawyer for a group of ranch owners critical of the bill voiced optimism that the LNG facility would never be built here.

"We believe that when the true facts are available and out on the table — which we weren't able to do with the legislature — no one will want to put the facility here," Santa Barbara attorney George H. Allen said after the vote.

BUT IF IT WERE BUILT, Allen said, it would "destroy, in effect, the last coastal region in Southern California that is roadless and really a coastal wilderness."

In an effort to block the terminal, Allen, who represents the owners of a ranch which "wraps itself around the construction site," filed a petition Monday to intervene in Federal Power Commission hearings, which must approve Point Conception as a construction site.

ONE PERSON WHO WAS HAPPY with the outcome of the Senate vote was Santa Barbara County Supervisor Harrell Fletcher of Santa Maria. "I'm pleased. It would be a great boon for Santa Barbara County if we could have the property tax from the LNG plant," said Fletcher.

The board chairman said the facility will have little effect on residents. Asked if anyone would have to move because of the terminal, Fletcher replied, "Other than a couple of cows, no."

As for preservation of the scenic and nearly untouched area, Fletcher says of the facility, "Where it will be located, no one will see it."

Allen disagreed, citing the proposed mile-long pier and 13-story storage tanks.

"To say that it isn't going to be seen is just false," said Allen. "It's going to stand out like a terrible monstrosity."

LA Job Funds Okayed

LOS ANGELES (AP) — Los Angeles County has won federal approval for more than $4 million in public works projects designed to create jobs.

The Economic Development Administration notified William Leone, chief of the county's capital projects, that it had approved $3 million for construction of a sanitary sewer in East Los Angeles; $829,000 to build a gym at Del Aire Park in Hawthorne; and $644,100 for aircraft hangers at Brackett Field in El Monte and Compton Airport.

Serving Southern California Since 1879

Prices good thru September 30

Carpeting

Coventry Pride & Coventry Faire
Mix and match fashionable companions. Duponts touchable, fine soft yarn. 100% nylon, auto-clave, heat set in 24 colors. Superior appearance retention, fine plush or carved plush. Thru Sept. 30, Only

NOW our lowest price ever 15.49 Sq. Yd. Totally installed over heavy padding.

VINYL & PARQUET Floors

ARMSTRONG FFC Solarian
Brick pattern in white or natural red. Special Mirabond no wax-wear surface. Thru Sept. 30, Only

Now only $10.95 SQ. YD. All this for less than $187 installed for typical 9 x 12 room Floor prep. extra

Armstrong floor fashion center

Draperies

Looking for that special "just right" new window covering? Our own designer collection of beautiful fabrics are now on sale. True custom design & make-up our specialty. Thru Sept. 30 Only

35% OFF

We carry a complete selection of ARMSTRONG Floor Care Products

JOHN BLOESER CARPET CO.
The Oldest Carpet Retailer in Southern California
"Family owned since 1879"

COSTA MESA 2927 S. Bristol (714) 751-2324

FULLERTON 513 South Euclid at Valencia (714) 870-5212

DOWNEY

LONG BEACH

LOS ANGELES

Financing Available

Robert N. Weed/Publisher Thomas Keevil/Editor
Barbara Kreibich/Editorial Page Editor

A New Credibility Gap in Washington

Even as Bert Lance was scheduled to have his say before the Senate Committee, two things became painfully obvious:

—Lance has to go.

—President Carter has bungled this one badly.

It is clear that Lance's record as a financial wheeler dealer and his lack of candor with the Senate during his confirmation hearings and since have destroyed his usefulness. He simply would not have the confidence of the Congress and probably not the confidence of the people at large.

This is too bad because Lance by all reports has a pretty fair degree of competence and has had the confidence of the business community as a voice for moderation among the sometimes zany economic theorists in other parts of the administration and in the departments.

We have commented before on the fact that the furor resulting from the progressively more damaging revelations about Lance has overshadowed other problems that need more attention from Carter and more public discussion — the Panama Canal Treaty, the defense picture, the Middle East, energy and the economy generally.

Now we have Carter's own credibility suffering from the question of how much he really knew about Lance's situation. If he knew little or nothing, the administration looks terribly inept. If he knew much or all of the story, his judgment and his Mr. Clean image both are in question.

Now comes another damaging development: Press Secretary Jody Powell's "leak" of information about the supposed use by Sen. Charles Percy, a Lance critic, of free airplane transportation and other favors from various corporations.

Apparently Powell's information was wrong. And this could happen to a new boy in town.

But there are two disturbing aspects:

It begins to smack of the old Ron Ziegler performance in the eagerness to harpoon a critic.

More important, it raises the question of Carter's involvement in the leak.

If we are to believe that Carter keeps a tight rein on the finer points of White House staff activities, it is hard to believe that Powell would have leaked the information without Carter's knowledge. Carter is too smart to let a press secretary jeopardize his relations with a key member of the Congress without knowing what's going on.

Mr. Carter better be preparing a full, frank explanation of all that has transpired, and he had better be ready to deliver it soon. And it better be good.

There is a man living in San Clemente who could tell Mr. Carter the perils of stonewalling and cover-up.

Wrong Target

Meanwhile, Sen. S. I. Hayakawa has weighed in with his share of foolishness in the Lance affair.

Rushing to defend Mr. Lance's "giving up a lot to accept the federal job," Hayakawa railed against the media for reporting (and in some cases digging out) the activities which now have Lance in trouble with the Senate.

Hayakawa apparently belongs to those who believe that nothing a public official does would be improper or illegal if the media did not report it.

Rather than "driving good men away from government," as Sen. Hayakawa seems to feel, the media exposure is about the only mechanism available to the American public for making sure that they get good men in the government.

•

Opinions expressed in the space above are those of the Daily Pilot. Other views expressed on this page are those of their authors and artists. Reader comment is invited.

Other Views

Latins Eye Panama

It seems incredible that the U.S. distributes millions of dollars throughout the world in order to shed responsibilities, while in Panama, where the gringos would like to stay forever, a considerably smaller sum is offered. The South Koreans do not want the Americans to go, yet the U.S. pays the South Koreans so they can pull out. There is just no way to understand the gringos.

—Juan Carrete, Critica, Panama City (independent).

The agreement will make us a sort of sanctuary — similar to Switzerland. In fact the only threat to the canal's security is sabotage. Our people have proven over 70 years that they are capable and responsible enough to keep it functioning. The agreement seems to be right and proper for the Panamanian community's best interests.

—La Republica, Panama City (pro-government).

The agreement in principle between the U.S. and Panama, in addition to providing a solution to the problem of the canal, also restores one's faith in the possibility of negotiating the many disputes that exist between our continent and the whole world. It is also palpable evidence of a new North American political style.

—La Nacion, San Jose (independent).

The projected new treaty represents a triumph for the Panamanians and for all Latin Americans. On few other occasions has there been such a continental consensus. Why, one might ask, is there not a similar unanimity about the independence of Puerto Rico?

—Fernando Valdez, Excelsior, Mexico City (independent).

Dear Gloomy Gus

Re the "Spock-Marked Society" story Sept. 5: I raised my children according to Dr. Spock. Now they are grown up, married, having children, never been involved with drugs or crime, no "social problems." Where did I go wrong?

C.M.

Gloomy Gus comments are submitted by readers and do not necessarily reflect the views of the newspaper. Send your gripes to Gloomy Gus, Daily Pilot.

Wicks

'Here's a job that only requires a B.A. degree, but you must supply your own mop and bucket.'

Rowland Evans/Robert Novak

Korea Memo Paints Grim Picture

WASHINGTON — The same Carter administration document that contemplates losing one-third of West Germany to a Soviet attack contends that removing U.S. troops from South Korea gives Washington "flexibility" to determine whether or not to intervene against Communist invasion from the north.

PRM (Presidential Review Memorandum) 10, a top secret inter-agency study of U.S. force structures, also is gloomy about holding the South Korean capital of Seoul against invading North Koreans today. Even with U.S. air and naval intervention and U.S. troops still stationed in South Korea, the study suggests Seoul cannot be held.

All this contradicts President Carter's assurances that his decision to remove the 2nd U.S. Infantry Division does not undercut the U.S. commitment to South Korea. It also undermines current military doctrine based on the retention of Seoul as a necessity. Thus, South Koreans face the same problem as the West Germans: shall they believe public pronouncements of U.S. leaders or private documents of their staff experts?

The administration's claim that PRM-10 merely discusses options is simply untrue. Just as PRM-10 states that present allied forces could not hold one-third of Germany, its disturbing comments on Korea are based on conditions before and after the U.S. troop pullout, not on any option.

"ONCE THE U.S. land forces are out of Korea," says PRM-10, "the U.S. has transformed its presence in Asia from a land-based posture to an off-shore posture. This. . .provides the U.S. flexibility to determine at the time whether it should or should not get involved in a local war."

The document goes on to reveal an unpublicized reason for removing the 2nd Division: to give Washington the choice of whether or not to intervene. With the troops gone, says PRM-10, "the risk of automatic involvement (which was a major factor in removing land forces from Korea) is minimized. However, should the U.S. decide to intervene, military forces would be readily available."

Even with the 2nd Division still on station and the U.S. supplying "initial air and naval support at D-Day," PRM-10 spins a grim scenario: "If the North Koreans were to achieve tactical surprise, it is possible that they could at least temporarily attain their most likely major objective — the capture of Seoul."

While predicting North Korea could not win "a sustained combat," it predicates this on major U.S. help. "With the U.S. contributions of land and carrier based tactical air assets and material support, it would appear that the U.S. and ROK (Republic of Korea) would prevail against North Korea in the longer term, but with possible initial setbacks — including perhaps the fall of Seoul."

WITHOUT U.S. help, the situation is desperate, according to PRM-10: "The level of forces which could be brought to bear at the front on D-Day would generally favor North Korea over the ROK in all categories. . .The ROK has widely spread infantry forces with limited mobility and vulnerable stocks of war materiel."

The document implies a return to the old U.S. strategy of keeping allied troops away from the DMZ and instead falling back on Seoul. Now-retired Lt. Gen. James Hollingsworth changed that when he took command nearly four years ago, contending the North Koreans wanted to capture Seoul quickly and then start debilitating peace negotiations. So, allied strategy changed to a forward defense of Seoul.

Such a defense requires Korean confidence in U.S. readiness to supply indispensable airpower. South Korea long has worried that its defense pact with Washington provides a less automatic U.S. response to invasion than does the NATO treaty. President Carter's July 25 letter sought to reassure President Park Chung Hee that the U.S. troop pullout does not mean "any change whatsoever in our commitment."

PRM-10 undercuts all of South Korea's expectations. While emphasizing that only U.S. air and naval intervention could stop an invasion, it now makes that intervention a matter of choice rather than automatic response.

After our column reported the PRM-10 assessment of a Soviet attack in Central Europe, a senior West German army officer secretly visited Washington to find the truth. Interviews with 30 people, the general said, left "not the shadow of doubt in my mind" that the column was accurate despite White House denials. South Korea's generals may now begin a similar process with hopes that the answer will be more reassuring than the findings of their German colleague.

"Man! Talk about used cars..."

Jack Anderson

Red Carpet Treatment for a Communist

WASHINGTON — For 25 years, the State Dept has been arbitrarily blocking selected Communists from entering the United States by invoking a law from the Red Scare days of Sen. Joseph McCarthy

The McCarran Act, passed in 1952, established nearly 30 categories of people who could not visit the United States unless they were recommended for visa waivers by the State Dept. Among the undesirables were prostitutes, polygamists, paupers and advocates of the "international doctrines of world communism."

Now, thanks to a recent bill passed by Congress, the McCarran Act will soon be less restrictive. Over the years, nevertheless, the law has often been selectively applied. Out of some 19,000 waiver applications last year, for example, only about a thousand were denied.

During the Richard Nixon-Henry Kissinger era, Communist leaders from Western Europe were considered anathema, because official visits to the United States would give them credibility at home. In 1975, for instance, a prominent Italian Communist, Sergio Segre, was invited to speak at the New York Council on Foreign Relations. The waiver was denied and the conference had to be cancelled.

COMMUNISTS who were critical of U. S. allies were also considered verboten by the Nixon administration. One such case involved a prominent British citizen, Carmel Budiardjo, who wanted to lecture in the United States on human rights violations in Indonesia. Under pressure from the Indonesian government, the State Dept. temporarily withheld her visa on the grounds that she had previously lied about being a Communist from 1946 to 1948.

In contrast, Communists who have the State Dept. seal of approval are speedily granted visa waivers and are ushered in on a red carpet.

Take Vulkan Shopov, chief of agriculture for the Bulgarian Communist party. As an Eastern European Communist, in an era of detente, he is ardently courted by U.S. diplomats.

SHOPOV CAME to the United States in June at the invitation of the State Dept. The U.S. taxpayers footed the bill for his month-long visit, including travel expenses to and from Bulgaria.

In a May 9 cable to the State Dept., the U.S. ambassador in Sofia, Martin Herz, was ecstatic about Shopov's pending tour. "Embassy strongly believes (Shopov) must be accorded VIP status as far as (expenses) and general treatment is concerned," exclaimed Herz.

The Communist leader, cabled the ambassador, should be taken to a "Southeastern agricultural region, including visit to Atlanta or other Southern city;" the Great Plains wheat, corn and soybean region; and the Western states.

In general, wrote Herz, Shopov "would like to see most advanced forms of American agricultural technology. He has said he expects to work hard during the visit."

DESPITE the distinguished Bulgarian's announced intention to keep his nose to the grindstone, Herz suggested some lavish entertainment for the visitor:

"He would appreciate chance to see modern American dance (though we suspect anything too avant-garde would not go down well; believe American Ballet Theater, Alvin Ailey or Eliot Feld would be just about right), Broadway show (suggest, if possible, 'A Chorus Line' or 'Bubbling Brown Sugar'). Opera, or orchestral concerts. Shopov not interested in jazz or rock."

The ambassador added a "special note." In his talks with Shopov, wrote Herz, the Bulgarian made a "special point of saying he does not want to bump into correspondents from (Radio Free Europe) while in U.S., and does not wish to give interview to (Voice of America). . .He asked that interpreter not be 'political immigrant' . . ."

Shopov had been assured, the ambassador stated, "that interpreter would be selected in such fashion as to assure there would be absolutely no political embarrassment."

WHEN HE finally arrived in the United States, Shopov was taken to the Smithsonian, the Kennedy Center, colonial Williamsburg, Va., and to other spots around the country.

But the scholarly Shopov, a State Dept. official told us, "squeezed in" the cultural sights only when he had spare time. The Bulgarian decided to forego Disneyland, which "disappointed" State Dept. officials.

Footnote: While Communists need waivers to visit the United States, leaders of repressive right-wing regimes such as Chile, South Korea and Argentina, can come and go as they wish.

Sydney Harris

'Romeo and Juliet' Wasn't Meant as Romance

Asked to name Shakespeare's "most romantic" play, ninety-nine persons out of 100 would promptly reply: "Romeo and Juliet." And they would be shocked and disbelieving to be told it is really an "anti-romantic" play.

In recalling the tale, it is easy to forget that Romeo was passionately in love with another girl in the first act. Her name was Rosaline, and Romeo is convinced no other women exists for him — that is, until he spies Juliet, who is not yet 14. Then he is just as quickly convinced that he "never saw true beauty till this night."

Actually, Romeo and Juliet knew nothing about each other. It is not only love at first sight, but first sight is nearly last sight. Their contacts are brief, furtive, and spasmodic; their mutual infatuation lasts only a few days, to be culminated in the double tragedy.

(Several playwrights — the funniest among them being W.S. Gilbert — have speculated on what the married life of Romeo and Juliet might have been like if they had not perished. The consensus is that they would have ended like most married couples, in a truce, comfortable or uneasy.)

IT IS NOT the enmity between the Montagues and Capulets that precipitates the tragedy, but the hastiness of the couple. They are slaves of passion, and Shakespeare consistently warns warns us that catastrophe awaits such people. ("O give me that man that is not passion's slave . . .")

It is interesting to note, further, that Shakespeare borrowed the story from a long poem by Arthur Brooke, in which the original Juliet is a "wily wench" who waxes merry over her successful deception of her mother. Brooke sees the death of the couple as "deserved punishment" for their rashness (Shakespeare goes even further by changing Brooke's months into days, so that Romeo and Juliet are virtually strangers to each other.)

EVERYTHING in the play is an unfortunate "accident," brought on by their headlong passion. It is accidental that Mercutio takes Romeo to the dance where he meets Juliet. It is an accident that brings him to the fateful duel between Tybalt and Mercutio. It is an accident that Friar John is quarantined. And it is a fatal accident that Juliet awakens from her trance a moment too late to prevent Romeo taking poison.

It is not a play about "love" at all, but about romantic rashness. Everybody is overexcited, especially Romeo at each critical turning of the plot. The impetuosity of the Montagues and Capulets is reflected in the behavior of their children — and "Romeo and Juliet," rather than being a dramatic rebuke to the hatred between the houses, is an example of "the sins of the fathers being handed down to the children."

Shakespeare was for love, as no poet before or since; he was not for its callow counterfeits, or for passion out of control, lives lost by blind chance. This is what his "most romantic" play is all about.

Nick Thimmesch

Unions Balance Economy

WASHINGTON — The other day an intelligent young person asked me whether there were labor unions in the U.S. as early as the Twenties. I replied that there sure were, that unions have flourished since the last century and grew up with our industrial life.

I was only partly right. True, the International Typographical Union dates to 1852, but in 1648, long before this land had its Industrial Revolution, the shoemakers and barrel workers had formed a union in Boston. The urge for workers to organize to protect themselves is both deeply felt and universal, and goes back to al least the Middle Ages.

Perhaps my young friend, growing up in the television era, thinks of unions in terms of Cesar Chavez and the grape workers, or the disappearance of Jimmy Hoffa, or the murder of Jock Yablonski.

Unions are so integrated in our economic system that their role is often functionary. They splash in the press during strikes, or threats of them, or when Democratic aspirants are looking for money, or when good old Hubert Humphrey is pushing another full employment panacea.

TO MANY Americans, unions loom as powerful ogres, capable of crippling or even destroying our enterprise system. Frankly, unions are often a pain in the you-know-where. No baron of industry was ever more autocratic than some labor skates I have known. But the labor movement is an absolutely necessary balance wheel in our society — indeed, has essentially been a conservative influence in our national life.

Despite all the huffing and puffing at the national level, the labor movement these days is scarcely holding its own. Only 20 million of the 97 million employed Americans (20 percent of work force) belong to labor unions. Employment growth is in the government and service sectors and in the South. Labor unions make little headway in these areas.

Moreover, most union members would rather gape at TV than go to meetings, and yawn about their affiliation unless there is strike talk. The union movement is run from the aging top. AFL-CIO president George Meany, four score and three, isn't too much older than the rest of uniondom's brass.

In the Thirties, a collection of spirited, courageous young men organized the huge Basic Industries of America. That was adventure. But today, unions representing workers in autos, steel, rubber, aluminum, glass and mining have settled into efficient maintenance of their members' rights and welfare.

The growth is in associations representing government employes, say, civil workers or teachers. These associations like to think of themselves as "professional," though they talk, act and function like labor unions.

IF THERE is any question that labor leaders and their members are really middle-of-the-road to conservative in social and political outlook, flash back to the hard-hat movement during the Vietnamese war, or to the reality that the majority of union members voted for Richard Nixon, not George McGovern, in 1972.

Still, without labor unions, the American economic system could turn back to chaos. The lust for the buck is so strong in our society that avarice and exploitation would surely overwhelm, if there were no labor unions. Unions serve a bourgeoisie, not revolutionary, purpose. They balance, and keep industry and business on notice not to get out of line, to put aside any lustful, greedy urges.

Though I am far from a liberal, I have never regretted belonging to labor unions (Amalgamated Meat Cutters and Butcher Workmen of America, Laborers and Hod Carriers International Union of North America, The Newspaper Guild and the American Federation of Television and Radio Artists). A seat belt or crash helmet may be be uncomfortable, but they are necessary.

AND UNIONS can help keep industrial order as well as disturb it. One of the great industrial relations experts of our time is Lou Seaton, now retired as vice president of General Motors, in charge of personnel. He once told me, after a heated bargaining session with Walter Reuther:

"The UAW can drive you up the wall, but General Motors couldn't operate without it. Imagine having 50 different outfits in our plant system, all yipping or threatening to walk out. At least with the UAW we have some consistency and know where we are."

Punch

"You'll have to wait. I don't want anyone stealing our place."

Editorial Views

By The Associated Press

Here is a sampling of editorial opinion on the proposed Panama Canal treaty:

ARIZONA DAILY STAR — "By putting all its energies into the canal pact, the Carter administration has shown that its priorities are out of line. Just as the canal is an emotional issue that elicits pangs of patriotic fervor, limitation of strategic arms is more abstract, less likely to stir latent jingoism."

ALBUQUERQUE N.M. TRIBUNE -- "Carter and the country have much to lose in a treaty defeat. His ability to conduct foreign affairs would be diminished. Other countries would hesitate to make agreements with us, even vital ones on limiting nuclear weapons, out of fear that the White House could not deliver congressional approval."

SEATTLE POST-INTELLIGENCER - "This nation, it must be admitted, was engaged in practices, 74 years ago when the treaty was written, that we now condemn in Soviet strategy when segments of the population in a country are induced to rebel against that nation's leadership."

NEW YORK DAILY NEWS -- "Transferring ownership of the waterway to Panama would not impose any hardships on the U.S., or diminish its security. And doing so would be a mark of strength rather than, as treaty foes contend, a sign of weakness."

Eastbluff Village Center

Sidewalk Sale

Friday September 16

All Day

ON EASTBLUFF DR. NEWPORT BEACH

THE INCREDIBLE COLLECTION
OF AUDEMARS PIQUET TIMEPIECES
NEW AT BW NEWPORT

For more than a century Audemars Piquet has skillfully sculptured time into beauty. These superb timepieces, produced in limited numbers, are reserved for the privileged few. If you are among those few, to whom near perfection affords a particular pleasure, we invite you to view the collection at the Newport BW, Fine Jewelry.

BULLOCK'S WILSHIRE

Yes, you may use your Bullock's charge card at Bullock's Wilshire
NEWPORT BEACH, Fashion Island, 10 daily; Mon., Thurs., Fri. until 9;
other days until 6; Sun. 12 to 5 (714) 759-1211

DAVIS-BROWN'S SUMMER CLEARANCE SALE!

SUPER SAVINGS FOR YOU
DRYERS FROM GE & FRIGIDAIRE

WE'RE #1 ... THE INDEPENDENT DEALER WITH THE LARGEST SELECTION OF WASHERS & DRYERS IN THE HARBOR AREA.

Frigidaire Buy now and SAVE!

FAMILY SIZED DRYER

This family-size Frigidaire features a permanent press cycle and timed drying. Save money during this sale.

$$SAVE$$

OUR BIGGEST SELLER

This is our biggest seller....18 pound capacity, perm press cycle, timed and automatic drying. Hurry in for big savings.

CLEARANCED PRICED!!

TOP OF THE LINE

Frigidaire's best model has any feature you want in a dryer. Come in for a full demonstration of all the convenience money can buy at our low Summer Clearance prices.

LOW SALE PRICE!

ALL SALE ITEMS ARE EVEN LESS WITH YOUR TRADE-IN!

GENERAL ELECTRIC ANNUAL FACTORY SALE DAYS

HEAVY DUTY GE DRYER

This standard capacity model features 140 minutes of fixed temperature drying, removable up-front filter, and porcelain/enamel drum.

NOW ONLY $189.95

SENSOR CONTROL

A popular GE dryer with Automatic Sensor Control, 3 cycles & 4 drying selections, and optional end of cycle signal.

SAVE NOW!

DELUXE DRYER

GE dependability in this large capacity dryer with optional Perm Press, Polyester Knit Extra Care Selection.

BUY NOW & SAVE!!!

DAVIS•BROWN HAS THE LARGEST SELECTION OF T.V.'s & APPLIANCES IN SOUTHERN ORANGE CO.

STORE HOURS: 9-9 DAILY 9-6 SATURDAY

FOR DAVIS•BROWN'S AWARD-WINNING FACTORY AUTHORIZED SERVICE, CALL: 548-3437

DAVIS-BROWN

30 YEARS OF INTEGRITY X QUALITY X RELIABILITY
4111 East 17th St. COSTA MESA • HARBOR AREA
DAILY 9 to 9 • SATURDAY 10 to 6 P. 1984

57 Coast Merit Students Qualify

Fifty-seven students from 16 Orange Coast area high schools are among 15,000 national scholars named semifinalists in the 23rd annual National Merit Scholarship Program

They will compete for some 3,900 Merit Scholarships to be awarded in spring, 1978. More than a million students, from 17,500 high schools, entered the competition.

SEMIFINALISTS ARE THE highest-scoring students from each state who were tested with the 1976 Preliminary Scholastic Aptitude Test/National Merit Scholarship Qualifying Test.

The semifinalists represent the top one-half of 1 percent who scored highest on the test.

Finalists are chosen after a second test and other requirements including endorsement by school principals and grade point averages.

MORE THAN 90 PERCENT of the semifinalists are expected to qualify as finalists.

Finalists will compete for at least 1,000 National Merit $1,000 scholarships. Other awards and grants associated with the program may bring a finalist's winnings to more than $1,500 in scholarships per undergraduate year.

The names of scholarship winners will be announced next April and May.

Local semifinalists are:

Costa Mesa High School: David C. Dawe, David Doyle and Donald D. O'Neal.

Estancia High School, Costa Mesa: Randy J. Harrington, Larry W. Kraiss and Eric T. Stake.

El Toro High School: James E. Hughes, Joseph P. Mulligan and Richard T. Scalettar.

Fountain Valley High School: Gwendolyn A. Dean, Michael J. McCarthy, Paul M. Nelson, Robert M. Schofield, Randy J. Schwartz and Jay A. Watson.

Huntington Beach High School: James J. Eastman, Michael M. Kong, Barbara A. Pape and Lisa D. Lee.

Marina High School, Huntington Beach: Paul E. Hunt, Margaret A. Larsen, Bryan L. Magnusson, Philip A. Patterson and Steve H. Wilcox.

University High School, Irvine: Andrew J. Gillespie, Greg L. Hanle, Suzette M. Hemberger, Rebecca J. Roode, John M. Stapp, Susan G. Talley, Elizabeth S. Thompson, Randall K. Voigt and Vivian W. Wang.

Laguna Beach High School: Lamartine M. McGavock, and Lisa A. Smith.

Mission Viejo High School: Greg E. Jones and Jack G. Schoos.

Corona Del Mar High School: Elie D. Canetti, Monica Carson, Thomas G. Cassutt, Stephen B. Otto and Dan P. Sedor.

Huntington Valley Christian High School, Newport Beach: Steven H. Adachi.

Newport Harbor High School: Mary T. Allen, Jed Dempsey, Lisa A. Johnson, Marge A. Lovell, Drew C. McCormick and Douglas C. Watson.

San Clemente High School: Steven C. Baker and Sara L. Whittier.

Mater Dei High School, Santa Ana: Dale L. Mosbrucker and Joseph L. White.

La Quinta High School, Westminster: Steven D. Barnhart and Gretchen A. Radtke.

Westminster High School: Kevin J. McPartlan and Renee E. Sowinski.

Daily Pilot Staff Photo

Senior Artists

Newport Beach's senior citizen center opened this month with a variety of classes and activities, including a class in painting. From left are Marian Chandler, Eleanor Newman and Ione Stockholm. The center at Fifth and Marguerite avenues in Corona del Mar is open from 9 a.m. to 5 p.m. five days a week and also offers services such as legal aid.

AP WIREPHOTO

Runoff
Detroit's incumbent Mayor Coleman Young will face Councilman Ernest Browne in a runoff election.

Privacy Bill Signed

SACRAMENTO (AP) — A right-to-privacy bill banning secret government files and allowing persons to review most of the data the state keeps on them has been signed by Gov. Edmund Brown Jr.

The bill is SB 170 by Sen. David Roberti (D-Los Angeles). Brown vetoed similar bills in 1975 and 1976, contending they were too costly.

Last year the governor signed an executive order that was similar to the Roberti bill, but critics said it did not go far enough and could be revoked by another governor.

The bill, modeled after privacy legislation enacted by Congress in 1974, gives persons the right to inspect records kept on them by the state, except for some law enforcement data.

Italian Models Pose, Then Strike

BOLOGNA, Italy (AP) — Models at Bologna's Academy of Fine Arts voted today to pose for only one minute at a time and strike for four in support of their demand for a work contract.

The models' union said the hiccup strike would last for the rest of the school year unless a contract is given it. The models now are paid by the hour and have no contract.

THE BAY
MEN'S AND WOMEN'S SPORTSWEAR
Comfortable and Casual fashions.
303 MAIN STREET
BALBOA, CALIF. 92661
714/673-5650

HERB FRIEDLANDER IS MAKING GREAT DEALS
FREE OIL CHANGES
As recommended by the factory for as long as you own your car.
GARDEN GROVE FWY.
HERB FRIEDLANDER HONDA
898-6777
13749 BEACH BLVD. BROOKHURST
SAN DIEGO FWY.

Sears
CORRECTION NOTICE
In the current Sears advertising pre-print effective through September 17, an error occurred. The illustration for the adult gray sweatshirt priced at $3.99 is incorrect. We regret the error and any inconvenience it may have caused.

NEW? FOR ORANGE COUNTY SOUTH COAST
** MUSIC CATERING **
Having a party, reception, or sales booster event? Had a problem with live music?
Custom music systems are now available for your home, hall or business. Complete installation & operation - *featuring a Dimension 7* disc jockey. Super sound musical lights. Your music or ours. Reasonable rates, five hour minimum. Early reservations are suggested.
CDB
Charlie's Disco Business
After Six please:
Charlie (714) 955-3535
Danny (213) 691-9944 Featuring JBL

SILVER DOLLAR SLOT • TURN AROUND JAMBOREE •
maxim HOTEL/CASINO
WHERE THE SLOT PLAYER IS KING
Join the many big winners at Maxim Silver Dollar Slot Machine Jamboree . . . including accumulated jackpots exceeding one quarter million dollars.
All this excitement and action plus the friendliest atmosphere and finest food in town.
All this will be yours at the beautiful new Maxim Hotel
WOULD YOU BELIEVE, THEY GIVE EACH BUS PASSENGER
You Receive Free:
$15.00 SILVER DOLLARS
3.00 FOOD COUPON
4.50 COCKTAIL COUPONS
2.00 LUCKY BUCKS
2.00 TWO $1.00 10 spot Keno tickets (You could win $50,000)
$26.50
ALL THIS FOR ONLY $20 PER PERSON
MAXIM HOTEL OR BUST
LAS VEGAS
$20 TURN AROUND JAMBOREE
PROGRAM ARRANGEMENTS BY
PUBLIC RELATIONS SERVICES
Call Now!
(714) 830-2020 • (800) 432-7311

Place your ad in the people's marketplace, the
CALL 642-5678 DAILY PILOT

CARPET TOWN'S FALL FLOORCOVERING SALE
1 YEAR FREE CREDIT
During Carpet Town's Fall Floorcovering Sale . . . on all orders over $200.00 with 25% down at time of order or installation, and your good credit — ONE YEAR INTEREST FREE CREDIT . . . SAME AS CASH!
EXAMPLE: Amount of Purchase $400; Down Payment at time of Order or Installation $100; $300; A.P.R. Rate & Finance Charges -0-; Total of Payments $300
12 equal payments of $25 each
In compliance with section 146 of the truth in lending act of Nov. 1974 the following statement must be included in our ad: "The cost of credit is included in the prices quoted for the goods and services". HOWEVER, FOR THIS SPECIAL SALE, ABSOLUTELY NO INTEREST OR OTHER CREDIT CHARGES WILL BE PAID BY THE CUSTOMER FOR ONE YEAR. THIS IS AN HONEST FREE CREDIT PROMOTION.
FEATURING BAN-LON CARPETS®
The BAN-LON trademark on a carpet means that the carpet has passed tests for: Durability, Commercial Cleaning, Yarn Strength, Pollution Fading, Vacuuming, Flammability, Backing Fabric Strength, Sun Fading, Stain Removal, Resiliency, Tuft Pull-Out and Color Rub Off. YOUR ASSURANCE OF QUALITY!
BAN LON We make sure. QUALITY CONTROLLED CARPET TESTED FOR DURABILITY AND EASE OF CARE

NEW CUT & LOOP STYLE
100% heat-set nylon pile that has been Ban-Lon wear-tested for durability and ease of care. Select from 9 colorations.
$9.99 SQ. YD.

EXTRA HEAVY PLUSH
Tightly twisted nylon pile in the newest tac-dyed colorations for elegant floors. Heat-set and Ban-Lon tested for durability.
$9.99 SQ. YD.

SOFT, SILKY PLUSH
A glamorous plush style of nylon pile with the BAN-LON label . . . your assurance of quality. Available in nine shaded colorations.
$11.99 SQ. YD.

VELVET SOFT PLUSH
Short nylon pile in a beautiful array of multi-color combinations. This carpet carries the Ban-Lon label, your assurance of quality.
$8.99 SQ. YD.

BAN-LON TEXTURED PLUSH
One of our best sellers, a bulky plush pile in a selection of 8 beautiful solid colors. Heat-set pile for added performance.
$10.99 SQ. YD.

SAXONY PLUSH
Heat-set nylon pile that has been BAN-LON wear tested for durability. A soft lustre finish in 8 beautiful colorations.
$12.99 SQ. YD.

NYLON HI-LO
Continuous filament nylon pile in eight bright multi-colorations.
$5.99 SQ. YD.

CUT & LOOP STYLE
Heat-set nylon pile in a beautiful hi-lo plush. Available in six bright colorations.
$6.99 SQ. YD.

SCULPTURED NYLON
A new look in hi-lo carpeting! Available in six crisp multi-tone colorations!
$7.99 SQ. YD.

SAXONY PLUSH
A very practical, yet elegant plush style carpet of nylon pile. Choose from 13 mixed multi-tone colors.
$7.99 SQ. YD.

SCULPTURED SHAG
A new silky look in a cut & loop style. Choose from 8 high lustre multi-tone colors.
$9.99 SQ. YD.

PADDING AND PROFESSIONAL INSTALLATION AVAILABLE
WESTMINSTER
15338 Beach Blvd.
K-Mart Center at McFadden
893-7546
SANTA ANA
2911 So. Bristol
1 mi. North of So. Coast Plaza at Segerstrom
556-8287
WEEKDAYS TILL 9 • SAT. TILL 6 • SUNDAY 11-5 • FREE ESTIMATES IN YOUR HOME
EASY CREDIT TERMS • 30-60-90 DAY NO INTEREST ACCTS • BANKAMERICARD • MASTER CHARGE
Contractor's License No. 304832
Carpet Town
The Largest Carpet chain in the West

TV Viewing Fracas

Moore Isolation Ends

ALDERSON, W.Va. (AP) — Sara Jane Moore was released from a special maximum security section of the women's federal prison here after nearly a week's punishment for her involvement in a dispute over what television program to watch.

Miss Moore, serving a life term for attempting to assassinate former President Ford, didn't want to watch the fourth episode of the ABC mini-series "Washington: Behind Closed Doors."

WARDEN CARSON Markley of the Federal Correctional Institution said four other women were placed in the special maximum security unit at the all-women federal prison after the fracas.

Markley explained that inmates in the unit take turns deciding which television shows they will watch each night.

He said they watched the first three segments of the program on presidential politics when Miss Moore decided Friday night to watch the "Miss Black America" beauty pageant instead of the fourth installment.

OTHER INMATES BECAME angry and the television set was thrown to the floor and broken.

No one was injured in the dispute, but Markley said he felt it necessary to isolate Miss Moore from the other inmates for her protection and pending an investigation.

AP Wirephoto

PUNISHMENT OVER
Sara Jane Moore

Campus Signs Okayed

Disoriented students and perplexed visitors to Saddleback College will soon get relief from their wayward searches for buildings and facilities on the Mission Viejo campus.

College trustees unanimously have approved $30,490 for installation of campus signs identifying buildings and providing directions around the upper and lower campus areas.

"Nobody can find their way around this school," Trustee Donna Berry said. "We need signs saying where the different buildings are."

District officials told trustees the sign contract should resolve problems many people have experienced finding certain areas of the college.

The sign contract was awarded to Ampersand Contract Signing Group of Pasadena.

'JOHNS' FACE SEX ARRESTS

SACRAMENTO (AP) — Men are being arrested nearly as often as women in Sacramento's crackdown on prostitution, police chief Jack Kearns says.

Kearns reported that 112 women and 70 male customers were arrested in August on charges related to prostitution.

Hiding Aliens Charged

SAN DIEGO (AP) — A teran Air Force sergeant is free on s own recognizance after being arged with transporting 17 illegal ens in his camper truck.

A hearing for T. Sgt. arl Metzer, 37, of Lompoc is schedu Sept. 22.

Metzer was arrested U.S. Border Patrol agents near the Oak Grove immigration checkpoint on California 163 in northern San Diego County. A prosecutor said the aliens were in the camper.

Metzer, a 19-year veteran of the Air Force, said he is being transferred from Eglin AFB, Fla., to Hawaii.

License Lost

By Capitol News Serv

SACRAMENTO — os Angeles Chile Ho e, Inc., has lost its ro- cessor's license for ail- ing to pay a grow for tomatoes, the Dart- ment of Food and Agriculture ann ced the department oked the Los Angeles ounty firm's license fo ailure to pay $12,963 to echan Environmental rms of Imperial Count

THE EARL'S
PLUMBING HEATING AIR COND.
St. Lic. 217657
Service Time Starts at Your Door
(Call Store Nearest Your Area)
COSTA MESA 642-1753
1526 Newport Blvd.
MISSION VIEJO 495-0401
28922 Camino Capistrano
(San Diego Fwy. at Avery Pkwy.)

Call 642-5878.
Put a few words to work for you.

ALLERGY?
(213) 284-2556
(714) 543-9624
Recorded Message
ALLERGY CONTROL FOUNDATION
Box 1583, Orange Ca 92668
Write for Free Information

When it comes to knits, nothing fits... like a Gant!
Gant starts with 100% cotton knit fabric then trimly tailors it to fit the body. Like this new fall version of the famous Rugger shirt. In classic two-tone stripes with contrast knit collar, placket and cuffs. Brown, wine, green, camel combinations.
19.00
silverwoods
45 FASHION ISLAND • NEWPORT BEACH

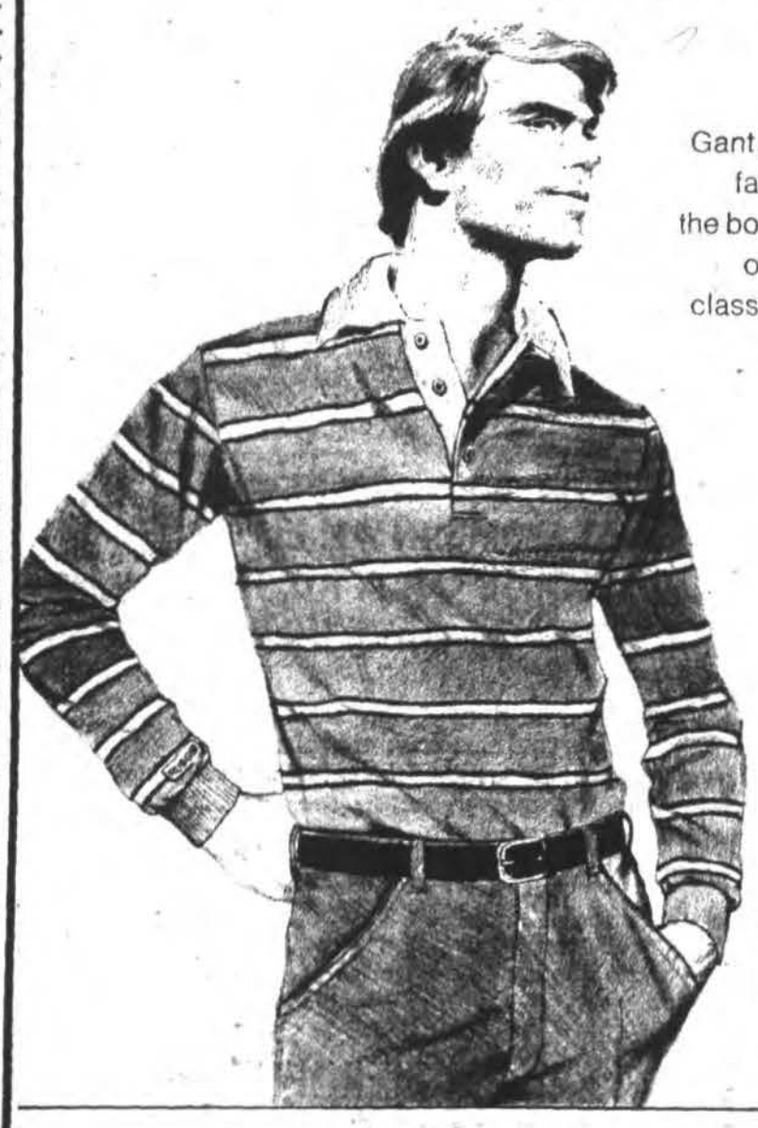

It's HAWTHORNE CHRISTIAN SCHOOLS for the right start in life
Kindergarten thru 8th Grade • All-day classes
Enroll Now-
Fall Semester Starts Tuesday, Sept. 6
Registration Fee ONLY $20 - Reasonable Tuition
Transportation Available — Children of all faiths are welcome — high scholastic standard — teaching the 4 R's: reading (with phonics), writing, arithmetic, readiness
FOUNTAIN VALLEY • 16835 Brookhurst
just north of Warner
714-962-3312
"A Private School of Distinction Founded in 1942"

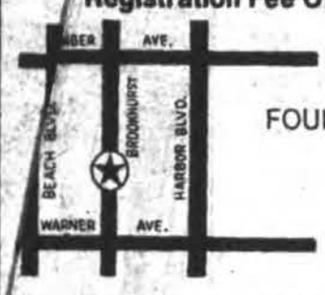

ANNIVERSARY

AN OPEN LETTER TO OUR CUSTOMERS:
Two years ago Wallpapers To Go opened its very first store in San Francisco. Now we're proud to state that we have 16 stores throughout the West. We really appreciate that you, our customers, have been very enthusiastic in your support of our exciting new concept. Thousands of people who have never purchased wallpaper before, discovered us and now are our regular customers.
Thank you for your wonderful response to a whole new way to save on first quality wallpaper . . . Wallpapers To Go. In appreciation of your support, we're bringing you our 2nd Anniversary Sale . . . Great values for great customers!
Thank you again!
Sincerely yours,
Ken Hoffman
President, Wallpapers To Go

SALE
IT'S OUR 2ND ANNIVERSARY CELEBRATION!
SAVE 30%
OFF OUR REGULAR LOW PRICES

WALL-TEX
30% off our complete in stock selection. No waiting.
Reg. $5.95 to $13.95.
NOW $4.17 to $9.77
per single roll

PRE-PASTED VINYLS
30% off on selected patterns. All in stock. All first quality.
Reg. $3.88 to $4.88.
NOW $2.72 to $3.42
per single roll

MONEY BACK GUARANTEE — All merchandise sold by Wallpapers To Go is returnable for an exchange or refund in full.
SALE PRICES GOOD THROUGH OCTOBER 2ND.

Wallpapers to go

OPEN 10 - 9 MONDAY THRU FRIDAY 10 - 6 SATURDAY NOON TO 5 SUNDAY
LA HABRA — 2420 W. WHITTIER BLVD. (½ mile west of Beach Blvd.) (213) 691-0949
ANAHEIM — 1674 WEST LINCOLN AVE. (corner of Euclid) (714) 991-4870
COSTA MESA — 2300 HARBOR BLVD. (Harbor Shopping Center) (714) 646-5058
TARZANA — 18851 VENTURA BLVD. (Between Tampa and Reseda) (213) 996-6063
LA MESA — 8327 HERCULES ST. (across from Akron & Handyman) (714) 460-3720
TORRANCE — 18407 HAWTHORNE BLVD. (½ mile south of Artesia Blvd.) (213) 370-5521
CERRITOS/ARTESIA — 11645 SOUTH ST. (¼ mile east of Los Cerritos Mall) (213) 924-7681
STORES THROUGHOUT THE WEST

Westcliff Plaza

HOOVER WEEK U.S.A.
tion has slashed their prices on all Hoovers to celebrate National Hoover Week

HOOVER QUICK BROOM
★ Use it like an upright for quick pick-ups
★ Disposable bag
★ Hang up for storage
★ Converts in an instant for optional attachments
$24.88
Free shag rake
Save $11.00
S2015

HOOVER CONVERTIBLE
★ Low to shag carpet adjustments
★ Full time edge cleaning
★ 3-position handle
★ All steel agitator
$59.97
Save $20.00
4901
Complete with attachments
U4095

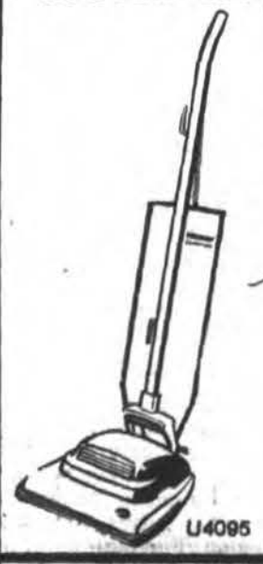

HOOVER DIAL-A-MATIC
With Automatic Powerdrive
★ It's self-propelled!
★ Automatic rug adjustment
★ Large disposable bag
★ Powerful motor
★ Full-time edge cleaning
★ All steel agitators
$134.95
6003
Save $35.00

POWERFUL LITTLE SUCKER!
★ Great for boats, campers & homes
★ Compact-portable-lightweight
★ Extra powerful suction
★ Easy to empty dust bag
★ Complete with attachments
$44.88
Save $5.00
S1015

VALUABLE COUPON
HOOVER VACUUM BAGS 59¢ pkg.
Convertible, Broom, Canister & Dial-A-Matic
Limit 3 Per Customer

RION WESTCLIFF PLAZA Hardware
True Value HARDWARE
1024 IRVINE AVE. NEWPORT BEACH 642-1133
STORE HOURS:
Mon. thru Fri. 9-9
Sat. 9-6, Sun. 10-4

Another Sweep in Cup?

Courageous Favored to Retain Trophy

By JOHN NELSON

NEWPORT, R.I. (AP) — Predicting the outcome of the America's Cup is a little like predicting which planet will be closest to the sun on any given day.

It's almost that easy.

The only question left is whether skipper Noel Robins' 12-meter yacht Australia, the challenger from Perth, will be able to win a race in the best-of-seven series, which began Tuesday with a convincing victory for Courageous and skipper Ted Turner.

THE TWO BOATS continue the series today, if the weather permits, and it has come down to a race not so much of holl speed — which seems comparable — but of sails, rigging, tactics and crew work.

In fact, one of the reasons hull speed has been so comparable is that Australia is very similar in design to Courageous. A source inside Sparkman and Stephens of New York, which designed Courageous, said the firm strongly suspects the Australia syndicate had drawings of Courageous before building the new Aussie yacht. Other published reports have indicated the same.

"We're not making any predictions," said Bob McCullough, commodore of the sponsoring New York Yacht Club. "After all, we all know that Australia is a carbon copy of Courageous."

IN THE FIRST RACE, Australia's hull speed stood her in good steal . . . after dropping more than a minute behind on the first leg because of sail problems.

The experience behind the American defense, the 23rd since the schooner America won the trophy in 1851, is immense.

Two of the world's best-known and most successful sailmakers — Ted Hood of Marblehead, Mass., and Lowell North of San Diego — were skippers of defense candidates which Courageous eliminated. Courageous uses Hood sails. Australia uses North sails made in Australia. And both Sverige of Sweden and Australia's Gretel II, unsuccessful challengers, used foreign-made North sails

OLIN STEPHENS OF Sparkman & Stephens began designing America's Cup boats in 1930 when he co-designed the cup defender Ranger, a J Class boat. He has designed every defending 12-meter yacht except Weatherly in 1962.

In the elimination series, Australia lost just once, while Courageous lost eight times. But the American boat and her crew, which has been intact since June, raced 32 times to 14 for Australia. Courageous' skipper and crew have had twice the number of races in which to test gear and improve teamwork.

"We've been through a lengthy program," said Turner, owner of baseball's Atlanta Braves and a millionaire Georgia radio-TV czar. "We've got a set pattern of operating as far as sails and crew work are concerned, and we don't intend to change."

GARY JOBSON, THE tactician aboard Courageous and Turner's alter-ego, hopes his boat can win in "four straight, but you never know. We're planning on using our same successful tactics against Australia and I'm pretty confident."

"We're gonna get 'em as long as we cover when we're ahead and attack when behind," said Jobson.

"It would be four straight," Turner admitted, "but it could be the other way. What do you think I am—stupid? I'm not going to make any predictions."

Schedule Given For Harris Series

The California Yacht Club has announced the schedule of its annual Fred Harris Fall Series, a four-race offshore series on Santa Monica Bay commemorating the late Fred "Friendly" Harris

Harris, one of the most well-known and competitive yachtsmen in Southern California, died a few years ago after a long bout with cancer During the last year of his life he gained considerable publicity from his frequent visits to cancer patients throughout the Southwest, offering friendly encouragement. Despite knowing that his illness was terminal, he continued to compete in yacht races until the last.

The Harris Series is open to all yachts of the International Offshore Rule, Performance Handicap Racing Fleet, Midget Ocean Racing Fleet, Midget Ocean Racing Association, and Cruising Club of America rating rules.

First race of the series will be the Squirrel Bank Race, an 18-miler over a windward leeward course Sept. 17.

Other races will be the Inverted Enduro, Sept 24; Lazy 8 Race, Oct. 1, and the Five O'clock Bell race, Oct. 15.

Sailing Courses Offered at College

Coastline Community College is offering two marine oriented courses this fall — one on ocean sportfishing and the other on the techniques of sailing and the design of sailcraft.

The fishing course will be held at the McGaugh Intermediate School Library, 1698 Bolsa Ave., Seal Beach. The first lecture will be held Monday night Sept. 19 from 7 to 10 p.m. and will continue each Monday night through Oct. 24. Lecturer will be Jack Main, a professional fisherman for over 50 years and co-owner-operator of a fleet sport and commercial fishing boats.

The sailing lectures will start Thursday, Sept. 29, and continue each Thursday through Nov. 3 at the Harbor View School Multipurpose Room, 900 Goldenrod Ave., Corona del Mar. Lecturer will be Al Nelson, a veteran sailor with more than 30 years experience in everything from Sabots to 12-meters.

There is no charge for either series. Registration will be at the first session. For additional information call Coastline, 963-0811, Ext. 256.

Classes Set

Dana to Teach Novices

Novice sailors can learn basic boating skills in a 12-week course starting Monday, sponsored by the Dana Point chapter of the U.S. Power Squadron, a boating fraternity.

The free classes will meet Mondays at 7:30 p.m. at Dana Hills High School, 33333 St. of the Golden Lantern in Dana Point.

All family members can attend classes, which will feature discussions of marine safety, good seamanship, equipment maintenance, navigation and compass reading for both sail and power boatsmen.

Additional information on the course is available by calling 496-6115.

MERCURY SAVINGS and loan association

NOW OPEN
SATURDAY 10 A.M.-4 P.M.
MON.-FRI. 9 A.M.-6 P.M.

FSLIC

Executive Offices: 7812 Edinger Ave., Huntington Beach, CA 92647
Southern California Regional Offices:
4140 Long Beach Blvd., Long Beach, CA 90807
8955 Valley View St., Buena Park, CA 90620
20715 S. Avalon Blvd., Carson, CA 90746
1001 E. Imperial Hwy., La Habra, CA 90631
1085 Irvine Blvd., Tustin, CA 92680
235 N. Citrus Ave., West Covina, CA 91793

EQUAL HOUSING LENDER

START THE NIGHT WITH A TEQUILA SUNRISE OR YOU'LL HATE YOURSELF IN THE YOU KNOW WHEN

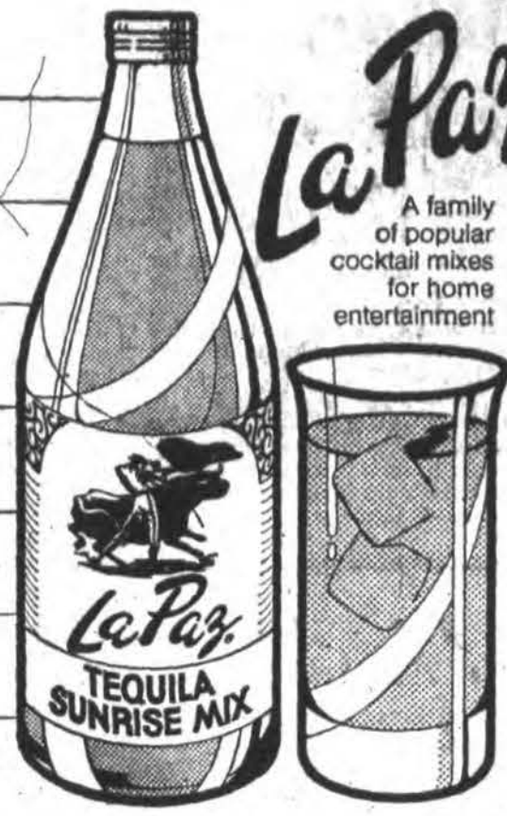

La Paz®
A family of popular cocktail mixes for home entertainment

ENTREE IV...by Stanley
EQUALLY AT HOME IN AN ELEGANT TOWNHOUSE OR A RUSTIC COUNTRY COTTAGE. SAVE UP TO 30%!

As appropriate for a gracious dinner as it is for a casual brunch. It's handsome lines are tasteful enough to match any decor. And the charming wood—oak veneers and solids in woodtone finish enhances this versatility. See this wondrous collection at Edwards Interiors...a unique and distinctive store for those who appreciate the finest in home furnishings.

5-piece dining room...includes octagonal pedestal table with 1-18" apron filler, 1 arm and 3 side cane back chairs. Reg. $779.95. **$588**

China, 42W 16D 78H, Reg. $579.95.....sale $398
Buffet, 58W 19D 30H, Reg. $439.95.....sale $338

Now in progress—substantial savings in our entire dining room department.

Interior design service available with your purchase at no extra charge.
Shop our custom drapery and carpet department for outstanding values.

DISTINCTIVELY
EDWARDS INTERIORS
3089 BRISTOL STREET, COSTA MESA • 751-7253
Monday thru Friday 10-9 • Saturday 10-6 • Sunday 12-5

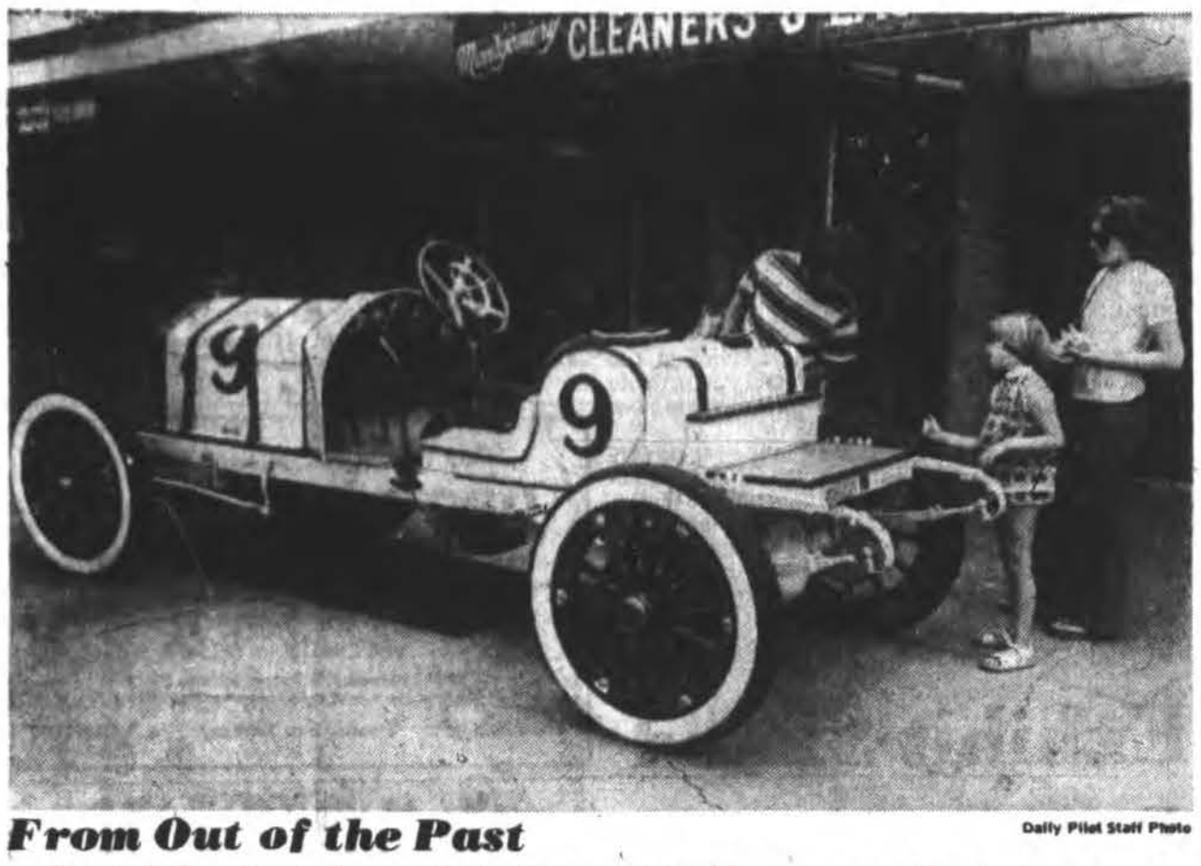

From Out of the Past

Daily Pilot Staff Photo

Mr. and Mrs. Dave Rossi of Costa Mesa and their daughter, Jessica, admire 1911 National that was in the first two Indianapolis 500 races. Tne antique racer has a four-cylinder, 590-cubic-inch engine and still runs, according to its owners, who displayed it recently in connection with an antique car exhibit at a Newport Beach shopping center.

Zoning Restudy Urged

Newport Beach officials want county officials to reconsider a zoning case which could end up producing more than 600 apartment units in an island of county territory surrounded by the city.

"I think this is a little bit ridiculous," said Councilman Don McInnis. "I submit that the traffic generated will not recognize boundary lines on a map."

THE CASE THAT drew the ire of councilmen involved the triangle of county territory near Hoag Memorial Hospital. It has been zoned for a combination of light industry and apartments. County supervisors last week rezoned most of it for high density (about 23 units per acre).

The highest density allowed in Newport Beach is 12 units per acre. At Monday's council meeting, McInnis pointed out that the triangle includes one apartment complex that contains more than 40 units per acre.

Councilmen decided to ask supervisors to reconsider their decision, but differed on how to present the request.

McINNIS, WHO DESCRIBED the county Planning Commission as a kangaroo court, suggested a hard line, demanding that the case be reconsidered.

He was backed by Councilman Trudi Rogers who said she views the rezoning as "totally unacceptable. I think we should be forceful about this."

The city's community development director, Dick Hogan, suggested that some personnel lobbying by councilmen with supervisors might be a more effective way to get the case reheard.

Councilmen agreed to try both approaches simultaneously.

LA County Population Up

LOS ANGELES (AP) — The nation's most populous county, which saw a dip in the number of residents earlier in the decade, appears to be growing again, census statistics indicate.

Census Bureau figures released in Washington show that at least as many people are moving to Los Angeles County as are moving out.

FOR THE FIRST TIME since 1970, the county's population topped seven million. The provisional census statistics for mid-1976 recorded 7,004,400 people, less than the 1970 all-time high of 7,041,980, but more than the low point in 1974 of 6,930,000.

"The amount of net out-migration from the county has been going down in the last few years, but Los Angeles grows more from natural increase than from immigration," said Walter Hollmann of the state Finance Department.

HOLLMANN AND LARRY LONG, a census bureau demographer, were cautious in predicting that the dip in out-migration in one year was setting a trend.

Census figures for the 1970-75 period show a net out-migration of 362,600 from the county. During the same period plus 1976, the figure dips to 356,200 persons, suggesting a small gain of 6,400 people.

The population dip in the early 1970s has been attributed to job losses in the aerospace industry and fears of earthquakes.

FREE! ILLUSTRATED INSTRUCTIONS. USE OF SPECIALIZED TOOLS! EXPERT ADVICE, PLANNING HELP. FULL REFUND ON UNUSED TILE

COLOR TILE HOME IMPROVEMENT CENTER

PAINT SALE

PAINT SLASHED SAVE 37 TO 60%

VINYL LATEX REDWOOD STAIN
Specially formulated for exterior redwood to offer excellent durability and protection. Water clean-up. Easy brush application.
1st TIME AT THIS LOW PRICE! LIMIT 4 GALLONS 1.99 GAL. REG. 4.95 GAL.

HURRY 1 WEEK ONLY!

LATEX HOUSE PAINT WHITE AND COLORS
Our best house paint offers fade resistant, non-yellowing, fast-drying features — ideal for wood, masonry and asbestos shingles.
OUR BEST HOUSE PAINT! 8.49 GAL. COMPARE AT 13.69

LONG-WEARING FLOOR TILE — A tough-wearing floor tile designed for heavy traffic areas. Do-it-yourself and save. 12 x 12" 12¢ SQ. FT.

INSIDE OR OUT QUARRY TILE — This floor tile is designed for maximum durability while offering a rich natural look. 6 x 6 x ⅛" 29½¢ EA

IN-STOCK SELECTION WALLCOVERING — Choose from a huge in-stock selection of pre-pasted wallpaper in new patterns and colors. 78¢ S/R 1.58 D/R

INTERIOR LATEX 1-COAT PAINT — Non-yellowing finish in whites and colors specially formulated for walls and ceilings. 5.99 GAL.

VISA master charge

AS SEEN ON TV COLOR TILE

OVER 260 HOME IMPROVEMENT CENTERS COAST TO COAST

COSTA MESA 2221 Harbor Bl. (Near Wilson) Ph. 645-1126

Westminster 15191 Beach 898-3388

Santa Ana 322 W. 17th 547-7781

Orange 2512 N. Tustin Ave. 998-5570

DAILY 9-9 P.M. SAT. 9:00-5:30 P.M. SUNDAY 10-4 P.M.
PLENTY OF FREE PARKING!

PATTERNS MAY VARY

© COLOR TILE SUPERMARTS, INC., 1977

Radio Shack

REALISTIC® CB BLOCKBUSTER

SAVE $60.95 21-1521 Reg. 139.95 $79.

- NOT A DISCONTINUED BRAND-X "23"!
- 40 CHANNELS! 1977 ENGINEERING!
- BIG S/RF METER! SIX CONTROLS!
- RF GAIN AND ALL THE GOODIES!
- AS ADVERTISED ON NETWORK TV!
- CHARGE IT (MOST STORES)

REALISTIC MOBILE MODEL TRC-452 is the greatest CB radio buy in all our 17 years! When you put it in your car, RV or boat you'll instantly see why the alleged superiority of 23's versus 40's is a phoney rumor put out by folks with the wrong sets to sell at the wrong time. And you'll save a whopping 43% at the same time if you **ACT NOW** while our supply lasts. CB radio has swept the country because it saves lives, saves time, keeps drivers alert and informed, and gives pleasure. TRC-452 is **IN STOCK NOW** at Radio Shack stores and dealers nationwide. Get yours **TODAY!**

COMPANION SPECIAL!
SAVE 50%
TRUNK MOUNT CB ANTENNAS
Reg. 29.95 14.95 21-943
- Twin Trunker No-Hole Mount!
- Stronger Reception/Transmission!

TV ANTENNA SPECIAL PURCHASE

COLOR APPROVED

as seen on national TV

SUPER COLOR
3 ANTENNAS IN 1
VHF • UHF • FM

A Super Shack™ deal on our 3-IN-1 antenna! 60" wide-swept elements for strong, steady color, clear B/W, improved FM stereo. 25 elements, 80" boom. Gold Alodized® finish protects against rust and corrosion. Factory preassembled so you can do-it-yourself and save a bundle!

ONLY 19.88 15-1706

- Install It Yourself and Get Set For the New Fall TV Season!
- For FM Stereo, Too!

CORONA DEL MAR · COSTA MESA · FOUNTAIN VALLEY · HUNTINGTON BEACH · LAGUNA BEACH · LAGUNA NIGUEL · MISSION VIEJO · NEWPORT BEACH · SAN CLEMENTE · SAN JUAN CAPISTRANO

ALL STORES OPEN SUNDAY, 10-4

A TANDY COMPANY

PRICES MAY VARY AT INDIVIDUAL STORES

Most items also available at Radio Shack Dealers. Look for this sign in your neighborhood.

Radio Shack DEALER

GRAFFITI

FOR THAT WORN-OUT FEELING, CARRY A GRUDGE ALL DAY

2ND STORY ACT SCARY

UDINE, Italy (AP) — Passersby spotted an elderly man perilously poised on a second-floor ledge of a downtown building here and urgently called in the fire squad to stop what everybody thought was an attempt at suicide.

But 88-year-old Francesco Grisio, a sprightly grandfather, explained that he had forgotten his keys and was simply trying to get home through a window, but found it closed.

Deaths Elsewhere

WILLIAMSTOWN, Mass. (AP) — **Lauris G. Treadway**, 94, founder and president of Treadway Inns, died at his home here Sunday.

WILLOWS (AP) — **John F. Martin**, 70, one of the nation's leading test pilots during the 1940s and 1950s, died Wednesday at his home in this Glenn County community. He flew the experimental D-558-II Skyrocket powered by rocket and jet engines on its first flight in 1948.

HEMET (AP) — Services will be held Friday for **Gabriel C. Duque Jr.**, 48, a partner in the Los Angeles law firm of O'Melveny and Meyers, who died Tuesday evening in Los Angeles. Duque was the president of Rancho de Esperanza, a breeding ranch here.

Death Notices

SODEN

BETTYLOU ROSE SODEN, survived by daughters Kathleen Poland and Barbara Riese, sisters Doniece Shank and Liane Galvin. Memorial services 3:30PM Saturday, September 17, 1977 at Christ Presbyterian Church 20112 Magnolia, Huntington Beach, Ca. Services by the Neptune Society. Burial at sea.

BOLTON

GLADYS ALTHEA BOLTON, resident of Corona del Mar, California. Passed one son Donald A. Bolton, grandson Donald R. Bolton, granddaughter Donna Bolton. Graveside services were held September 15, 1977 at 3:00PM Pacific View Memorial Park, officiating was the Rev. Bruce Kurrie. Pacific View Mortuary directors.

BARKAL

PAULINE "KOBIELSKI" BARKAL, of Syracuse, New York, age 41. Survived by her husband Paul Barkal of 55 East Lake Road, Skaneateles, New York, and sister Mrs. Thomas "Ann York, and sister Mrs. Thomas "Ann" Stickney, formerly of Beach, Ca., and presently of 190 Thornell Road, Pittsford, New York. Mrs. Barkal passed away on Sunday September 11, 1977 in Syracuse, New York after a long illness. Mrs. Barkal was a teacher with the Syracuse School System. Burial was Tuesday, September 13, 1977.

Army Testing Women

LEIPHEIM, West Germany (AP) — The U.S. Army is using NATO fall maneuvers in West Germany to test the performance of women in combat environment, an American general says.

"Results of the study will be used to determine whether more women will be added to the Army in the next few years," U.S. Army chief of staff Gen. Bernard Rogers said Wednesday.

HE ADDED "the Army is now a little over 5 percent women."

Rogers was on a two-day visit to this southwest German town near Ulm, headquarters for REFORGER 77, an annual exercise to test the readiness of NATO forces. REFORGER stands for REstationing of FORces to GERmany.

ALTHOUGH women are barred from combat by law, they frequently face combat situations because they serve in combat support and combat service support units, Rogers told reporters. He doubted, however, whether the American public is ready to accept women in infantry and armor units.

"What we are talking about is a woman with a rifle and a bayonet out there with the responsibility of hand to hand combat or a tank crewman on a tank that has been destroyed crawling out of the escape hatch and being prepared to defend herself," Rogers said.

QUEENIE By Phil Interlandi

In South County

Two Projects Win Funding

Orange County supervisors have agreed to fund two south county social programs, Retired Senior Volunteer Program of South Orange County and Color It Orange.

From federal revenue-sharing funds earmarked for use in social programs, supervisors agreed to direct $10,272 to the retired senior volunteer program.

THAT PROGRAM SEEKS "TO generate volunteer opportunities for persons of retirement age and to assist them in finding volunteer service by matching their expertise with meaningful volunteer work within the community."

Color It Orange was given $11,000 by supervisors Tuesday.

The money will be directed to the Laguna Beach School of Art to cover salaries and benefits of the Color It Orange program director.

COLOR IT ORANGE IS a countywide youth art festival aimed at encouraging students throughout the county to submit art work for competitive judging.

Judged works will be hung in the Laguna Beach Museum of Art and certificates as well as scholarships will be awarded to the most promising young artists.

Committee Approves Children's Porn Bill

WASHINGTON (AP) — The Senate Judiciary Committee has approved unanimously a bill to make it a federal crime to use a child under age 16 in the production of pornographic materials.

It also would prohibit the interstate transportation of any child, boy or girl, for the purposes of prostitution

IN ADDITION, THE bill would sharply increase penalties for the sale or distribution of pornographic materials.

Sen. John C. Culver (D-Ind.), chairman of the committee's subcommittee on juvenile delinquency, said Wednesday the bill was designed to enable the federal government to take effective action against the sexual exploitation of children.

He said that testimony taken by the subcommittee showed that use of children in pornography and prostitution has become a highly organized, multimillion dollar business operating nationwide.

SIMILAR HEARINGS have been held by a House Judiciary subcommittee, but it has not acted on any legislation.

The Senate committee approved the bill without dissent after rejecting by a 9-4 vote an amendment by Sen. Orrin Hatch (R-Utah) to ban the sale or distribution of any obscene material depicting sexually explicit conduct by children.

Culver and Sen. Charles McC. Mathias (R-Md.), who introduced the bill, contended that Hatch's amendment was unnecessary and might imperil the constitutionality of the legislation by raising First Amendment questions about what is obscene under U.S. Supreme Court rulings.

THE FIRST AMENDMENT, among other things, bars Congress from making any law restricting freedom of speech or the press.

Hatch's amendment, in effect, would have broadened the legal definition of obscenity to cover anything depicting explicit sexual conduct by children. If a movie or a book or other material include something of this nature, it would be treated as obscene as a whole and thus banned from sale or distribution.

WHILE HATCH SAID that he believed that would be upheld as constitutional, Culver and Mathias argued it would lead to court tests that could drag on for three or four years while what they called the vicious exploitation of children continued.

Coastal Control a 'Victory'

Dana Point residents won a victory of sorts when the Dana Point area was excluded from being exempt from coastal commission control.

According to Sandra Boostrum of the Dana Point Citizens for Action, residents of the area need "all the help they can get" in controlling development.

AND, MRS. BOOSTRUM SAID, leaving the area under coastal commission control will provide an added check to possible wayward development in the area.

As things stand, development in the coastal region must be cleared through the coastal commission as well as through the county bureaucracy.

Tuesday, the Board of Supervisors approved seeking exemption from coastal commission control of construction of single-family homes and duplexes in certain portions of Capistrano Beach, Emerald Bay, South Laguna, Sunset Beach and Laguna Niguel.

BUT DANA POINT WAS omitted from the exempt list as a result of Mrs. Boostrum's pleas.

Opposing the Dana Point exemption was Supervisor Laurence Schmit, a member of the coastal commission.

However, Supervisor Thomas Riley said he was anxious to respond to the wants of local residents and secured the support of three supervisors to give Dana Point the exemption.

Exhibit Slated By LB Museum

Painting, sculptures and graphics of 100 Southern California artists will be on display from Sept. 21 to Oct. 30 at the Laguna Beach Museum of Art.

The invitational exhibit will feature artists such as Billy Al Bengsteon, Florence Arnold, Millard Sheets and Jacquie Moffett.

Museum hours are 11:30 a.m. to 4:30 p.m. daily. The art museum, located at 307 Cliff Drive, is closed Tuesdays.

FOR THE PROFESSIONAL TOUCH:
DECO INTERIORS
INTERIOR PLANNING AND CONSULTING
Complete selection of wallpaper, draperies, carpet, flooring, upholstery, furniture, lighting and accessories.
Visit Our Design Studio
28892 Marguerite Pkwy., Mission Viejo
(San Diego Fwy. to Avery Pkwy. Just South of Toyota dealer)
495-0202 Monday thru Saturday 830-0400

WANTED
DIAMONDS • GEMSTONES
Jewels by josephs is searching for diamonds and gemstones from private individuals and estates. Careful examination and evaluation by our experts. Highest prices paid. Call 540-9066 10-9 daily, Saturday 10-6, Sunday closed. Ask for Betty Grace or Frank VanderWall
jewels by joseph
South Coast Plaza • 3333 Bristol, Costa Mesa • 540-9066

ALL
Rattan & Wicker
25% off

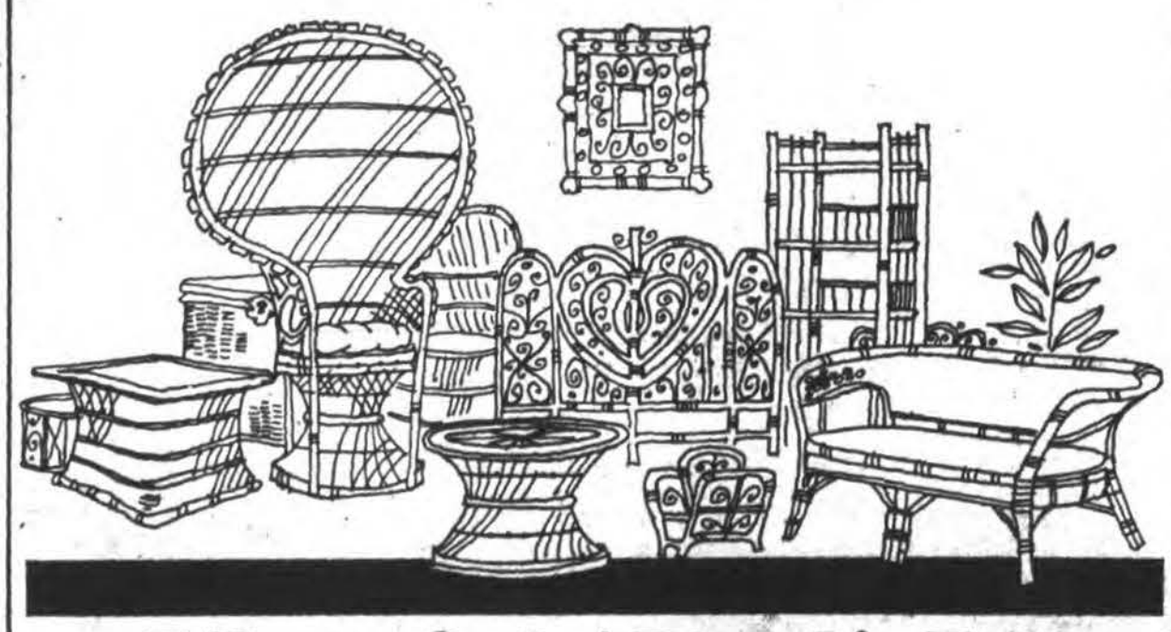

3 Days Only! Pier 1's Fall Rattan & Wicker Clearance!
ALL Chairs
ALL Tables
ALL Accent Pieces
ALL Shelves
ALL Headboards
ALL Rockers
25% off ALL Rattan & Wicker
Sale starts Sept. 16. Ends Sept. 18. Shop today!
Pier 1
More New Looks For Less.
Shop Monday-Saturday 10-9 Sunday 10-6
• Costa Mesa — 2710 Harbor Blvd. 540-7337 • Anaheim — 509 East Katella Avenue 772-2472
• Laguna Beach — 1294 S. Coast Hwy. 494-8101 • Garden Grove — 13081 Harbor Blvd. 636-2481
Use Master Charge and BankAmericard in any of Pier 1's 270 stores, coast to coast

BELL BROADWAY MORTUARY
110 Broadway
Costa Mesa
642-9150

SMITH TUTHILL LAMB COSTA MESA CHAPEL
427 E. 17th St.
Costa Mesa • 646-4888
Santa Ana Chapel
518 N. Broadway
Santa Ana • 547-4131

PIERCE BROTHERS SMITHS' MORTUARY
627 Main St.
Huntington Beach
536-6539

PEEK FAMILY COLONIAL FUNERAL HOME
7801 Bolsa Ave.
Westminster
893-3525

PACIFIC VIEW MEMORIAL PARK
Cemetery Mortuary Chapel
3500 Pacific View Drive
Newport, California
644-2700

McCORMICK MORTUARIES
Laguna Beach
494-9415
Laguna Hills
768-0933
San Juan Capistrano
495-1776

BALTZ-BERGERON FUNERAL HOME
Corona del Mar 673-9450
Costa Mesa 646-2424

ESTATE JEWELRY &
Fine Crystal, Porcelains, China, Bronzes, Rugs, Furniture, Silver, Oils, etc.
1½ Million Dollars Worth
Don't miss this important sale!
PUBLIC AUCTION
Lots of diamond solitaires and clusters. Fine men's and ladies watches, rings, earrings, bracelets, necklaces, etc., set with diamonds, emeralds, rubies, sapphires. Several important large emeralds and sapphires.
Fine crystal, china sets, European furniture, bronzes, rugs, oils and many other items.
Hundreds of gold chains
Free Admission Public and Dealers Welcome
Friday Night Sept. 16-8 pm
INSPECTION: FRIDAY, Sept. 16th Noon-5 p.m., 7-8 p.m.
Property moved for convenience of sale to:
Newport Galleries Ltd.
2642 WEST COAST HIGHWAY
Newport Beach, California
Across the street from some of the finest waterfront restaurants in Southern California.
Contact us for info on our Saturday and Sunday night sales this week.
TERMS: BankAmericard - MasterCharge
Personal check - Cash - Some extended terms can be arranged
(714) 646-2200
CONSIGNMENTS ACCEPTED UNTIL 5 p.m. FRIDAY
Art Levine - Auctioneer

Hoag Celebrates 25 Years of Service

By JOANNE REYNOLDS
Of The Daily Pilot Staff

It has been 25 years, 400 more beds, 300 more physicians and a vast array of medical technology since Hoag Memorial Hospital opened its doors.

On Sept. 15, 1952, eight patients were checked into the 75-bed hospital where they were the center of attention of the 68 physicians and 66 staff members.

THE HOSPITAL, CALLED IN those days the pink hotel on the hill, was the brainchild of the late Raymond Brahams, a Laguna Beach clergyman whose friend died on the long drive to St. Joseph hospital in Orange during the early 1940s.

The often-frustrating struggle to raise money to buy land and build the hospital lasted for nearly a decade, until the Hoag Foundation donated $500,000 to the hospital fund to get the project moving. Since then, the foundation has given nearly $6 million to the hospital.

George Hoag II, whose father, George Hoag Sr., established the foundation, recalled with irony that he was a patient at another hospital when work on the Orange Coast's first hospital was begun.

"IN AUGUST OF 1951," HE said, "I had my appendix out at St. Joseph Hospital at four o'clock in the morning, sat on the edge of the bed at eight o'clock, signed the contract with Means and Ulrich, contractors, and the hospital was physically started."

The original administrator, Robert Bacon, presided over the planning and construction, but, just before the hospital opened, he died of a stroke.

His wife, Winifred, took over and ran the hospital until her reitrement in 1967. Before her death in 1975, she recalled looking around the hospital the night beofre it opened and discovering a few of the beds had been assembled backwards.

TWENTY-FIVE YEARS LATER, the hospital boasts some of the most advanced medical equipment available and a staff of 385 physicians who represent 22 medical specialities.

However, in its earlier days, life at Hoag was a little less sophisticated and there were times when supporters and staff had to rely on their wits.

For instance, Guy Claire, a member of the board of directors, recalls one of the early fundraising ploys.

AN AD READING, "THIS IS your last chance to send $1 to P.O. Box 1234" was run in a local paper. He said more than $1,000 in donations were received.

While community members were scrambling for money, staff members were scrambling to keep on top of things at the hospital.

Hoag recalled one memorable evening, not long after the hospital opened, when the frogs kept in the lab for pregnancy tests escaped, sending doctors, nurses, aides, orderlies and anyone else handy in a mad dash after the hopping beasts.

THE STAFF SOMETIMES WAS stretched thin. Kelley Ludwig, now supervising nurse in pediatrics, remembered working as relief operator on the switchboard in between nursing duties.

Roberta Heath, now the senior surgical aide in the James Irvine Surgical Center, joined the staff less than a month after the hospital opened.

"The emergency room wasn't staffed when we opened, and when an ambulance called to tell us a patient was on the way, one nurse and an aide had to leave the ward to staff the Emergency Room," she explained.

ACCORDING TO HOAG, HOSPITAL officials and staff members also had to rely on their wits during one of the facility's first inspections by the state Joint Commission on Accreditation.

He said that, when inspectors arrived at the hospital, there were 94 patients in the 75-bed facility. "Everyone was wheeling those not critically ill up and down the halls, hoping they would never figure out the total," he recalled.

Apparently, the inspectors never added up the patients, and the hospital received accreditation, a hallmark of quality care, a year after opening. It has maintained its accreditation since then.

BECAUSE THE HOSPITAL HAD a chronic problem of having more patients than beds, the facility began to expand within a year of its opening.

Ludwig said the staff put patients "wherever we could stash them when it got crowded. We were so full at times we made patient rooms out of offices and put beds out in the halls with screens around them for privacy."

First patients were moved into existing facilities, by conversion of the solarium and Grace Hoag Home, a nurse's residence.

THE FIRST MAJOR ADDITION, A four-story main wing that held an additional 150 beds, a medical library, more laboratory space and the maternity facilities, was finished in 1959.

Forty-six more beds were added in 1966 when the pediatrics wing was built and in 1963 the hospital leased a nearby convalescent hospital, thus adding another 93 beds.

That addition proved to be too complicated to be practical and fundraising got under way for the 11-story tower that opened in 1974, bringing the hospital's bed count to 471.

A FEW OF THOSE BEDS COME with extra pampering. Patients who care to add an extra $55 a day to their normal $110-a-day hospital tab may rent themselves a room on the tower's tenth floor.

There, they find themselves in double-sized rooms equipped with sofa beds for overnight visitors and refrigerators for snacks.

Gourmet meals, served by the floor's hostess, are set on a linen-covered table.

TOP-FLOOR PATIENTS ALSO HAVE the use of a sauna and a beauty salon.

With the expansion of the hospital's ability to house patients has come an increase in staff size to 1,344 and improved technology, ranging from the James Irvine Surgical Center, an outpatient surgery clinic, to the critical-care units and the computerized diagnostic equipment.

Through the years, the surrounding communities has provided support in the form of donations and volunteers.

Carroll Beek, a 56-year resident of Balboa Island, recalls a luncheon at the Newport Harbor Yacht Club in 1945, during the fundraising days before construction, in which community members came up with $19,000 in donations in 45 minutes.

MRS. BEEK IS A PAST MEMBER of the hospital's board of directors and a longtime member of the hospital's auxiliary.

Dora Hill, Newport Beach's first woman mayor, was the first president of the auxiliary.

"When we organized in 1952, our uniforms were bright yellow smocks we made ourselves," she recalled.

"Then we learned we were supposed to be 'pink ladies' and we changed to that color."

In addition to helping in the hospital, the group raises money. It donated $65,000 to the hospital last year.

ANOTHER SUPPORT GROUP IS the 552 Club, a group of businessmen formed in 1966 to raise funds for a 552-bed hospital. That number has since been revised to 471, but the name stuck. There are now 125 members of the 552 Club.

One of the newest support groups at the hospital is the Sandpipers, organized in 1975.

It was founded to raise funds for the hospital's radiation therapy center when Corinne Elkouri, after undergoing a mastectomy, learned there was no radiation therapy center in the Harbor Area.

THE HOSPITAL IS STILL changing. Plans are in the works for construction of an interfaith spiritual center and remodeling of the obstetrics and orthopedic units.

Reflecting on the hospital's 25 years, Hoag noted, "We are still the 'pink hotel on the hill' to the majority of beach people and we hope to keep it that way."

Daily Pilot Photo by Richard Koehler

THIS IS HOAG HOSPITAL AS IT STANDS TODAY AFTER 25 YEARS
Tower Now Dwarfs Original One-story Building Just Above Parking Garage

Your super Coach ticket is worth more on United.

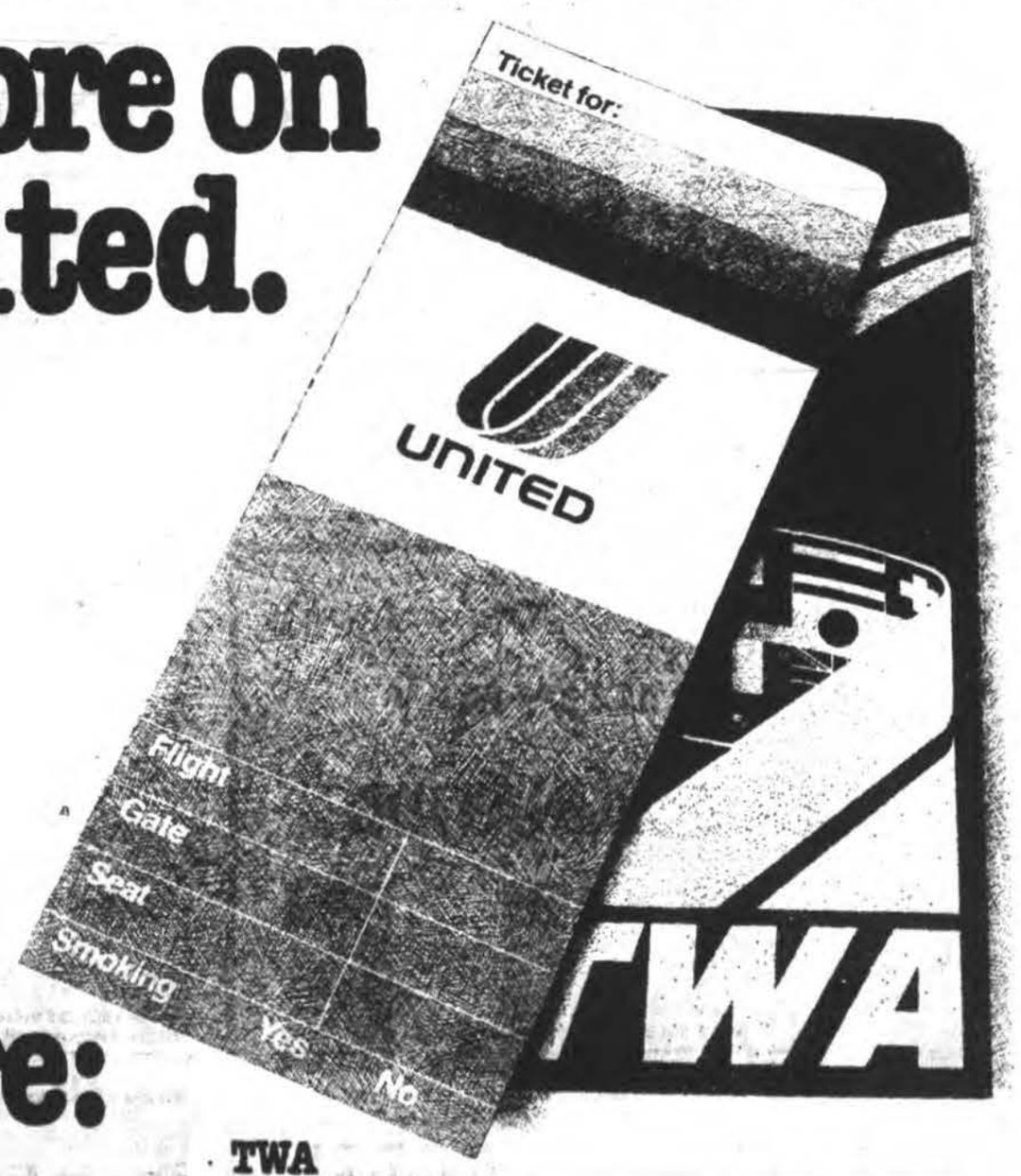

Compare:

United	TWA
2 747's	None
3 DC-10's	None
7 flights a day	2 flights a day
36" legroom on all flights	32" legroom
Choice of entrées with deluxe super Coach	No choice of entrées with deluxe Super Coach

Now you can enjoy United's super Coach savings on all 5 of our daily flights to Chicago from L.A. International. Plus our 2 daily flights from Ontario Airport. Deluxe super Coach, with a choice of entrées, is $10 extra. If you don't have a super Coach ticket, see United today.

There are no super Coach restrictions. No advance purchase required, no minimum or maximum stay. Seats are limited. So call your Travel Agent now. Or call United at 537-7521.

Partners in Travel with Western International Hotels.

Chicago only $89.

Fly the friendly skies of United.

2700 MARINERS MILE SQUARE
2700 W. Coast Hwy. (at Riverside)
Newport Beach
Balboa Marine Hardware
defender of the America's Cup
in sales and service

Complete coverage of county government and courts.
Every day in the DAILY PILOT

AP Wirephoto

Tax Probe

Gov. Hugh Carey of New York will be investigated by the state's tax department to determine whether he should pay personal income taxes for his family's use of state planes.

Solar Homes Approved

Costa Mesa Project Planned Near River

Sea Bluff Townhomes, a solar-heated condominium complex planned near the Santa Ana River in Costa Mesa, has won the approval of the South Coast Regional Commission.

If no appeal is submitted to the State Coastal Commission, Costa Mesa builder James H. Gregory can begin construction on the 83-unit project to be located on 9.9 acres south of Sea Bluff and Canyon Drives.

GREGORY'S $5 MILLION PROJECT was approved last week by Costa Mesa City Council.

Appearing Monday before the 10-member panel in regional coastal Huntington Beach, Gregory ran into objections from the commission's staff as well as veteran commission-watcher Eileen Brock.

Several times, Mrs. Brock told commissioners the parcel should be used for a motel or hotel to allow visitors to enjoy the area.

THE COMMISSION'S STAFF recommended denial of the plans, saying federal and state agencies are interested in preserving the 509 acres south of Hamilton Street and east of Valley Road for recreation and wildlife.

However, Gregory was able to sway commissioners who voted 9-1 (Margaret Feuer opposed) in favor of the project.

He claims the project is being undertaken as a professional challenge and will be of the highest quality.

"I'm doing this because I want to do it, not because I want to make money," the young developer told commissioners.

THE DEVELOPMENT WILL REQUIRE extensive landfill-a total of 58,720 cubic yards — to raise the homes and roadways above the Santa Ana flood plain level.

The commission's staff noted that the area could be under six feet of water in the event of a severe flood.

Gregory hopes to complete the project in about one year. It will include 66 three-bedroom and 17 two-bedroom condominiums, all three stories in height.

At last week's council meeting, surrounding homeowners praised Gregory for his cooperation in consulting area residents before submitting tract maps.

TO MINIMIZE POTENTIAL VIEW blockage, developers plan to place television antennas inside the attics of the townhomes and construct a wrought-iron and brick fence around the site.

Each townhome may be equipped with a greenhouse and atrium. They are expected to sell for between $70,000 and $80,000.

Trailer Notice Needed

SACRAMENTO (AP) — After Jan. 1, California mobile home park owners must give 60 days written notice of rent increases, and tenants must give 60 days written notice of intention to move.

Those are the provisions of SB 586 by Sen. Bob Wilson, (D-La Mesa), which Gov. Edmund Brown Jr. signed into law.

PRESENT LAW has no requirement for notice of rent increases or intentions to move.

The final form of the bill was backed by lobbyists for both the mobile home tenants and park owners.

IN ITS original form, the bill would have prohibited park owners from requiring tenants to redo the landscaping around their mobilehomes.

That proposal of the Golden State Mobile Home Owners League was dropped after opposition from the park owners.

Tax Rate Cut

SOUTH LAKE TAHOE (AP) — For the third consecutive year, El Dorado County supervisors have cut the county tax rate. This year's rate was set at $2.23 per $100 of assessed valuation, down 28 cents.

AP Wirephoto

Taste That Tiger

Gunther Gebel-Williams, headliner of the Ringling Bros., Barnum and Bailey Circus, taste his birthday cake before a performance in Fresno. The 400-pound cake featured a life-sized tiger on his haunches. Gebel-Williams shared it with his audience.

Alphabet Memos

White House Acronyms Abound

WASHINGTON (AP) — One of these days, Jimmy Carter probably will get an IDM on how to make the government simpler.

It most likely will be followed by an RM, or a PDM or even a DPD.

The plain old presidential memo has been replaced in Jimmy's new streamlined government by an "alphabet soup" of acronyms.

DESIGNED TO HELP President Carter make policy decisions, the memo-writing system for the domestic policy area closely parallels one used in handling national security decisions.

The directive to agency heads was released by the White House Wednesday. A press release said the object of the exercise is to "tighten up and better coordinate the way major decisions are made and followed up" in the domestic arena.

Here's the way the system is supposed to work:

IDMs — WHEN domestic policy assistant Stuart Eizenstat or an agency decides an issue requires presidential attention, an Issue Definition Memorandum will be submitted to Carter, "after full consultation with the vice president, all affected departments, agencies and senior presidential advisers."

An IDM will set forth the issue involved, name an agency to take the lead in exploring it, set up a coordinating committee and fix a deadline for presenting options to Carter.

RMs — THESE Response Memoranda will provide background information, analyze options and list agency recommendations, giving voice to the views of all members of the coordinating committee.

PDMs — EIZENSTAT'S staff, "where appropriate," will prepare a Presidential Decision Memorandum summarizing options that have been reviewed by all those involved and affected.

DPDs — "WHERE appropriate, presidential decisions will be set forth through a Domestic Presidential Directive."

To get things started, Carter directed that all agencies submit to Eizenstat by Sept. 23 a "brief list" of domestic issues "which have substantial impact on domestic policy and which require significant interagency involvement."

The Carter memo leaves an escape hatch from the new system if an issue does not require a lot of coordinating or in the event of "excessive time pressures or unusual political sensitivity."

Maybe they'll call those PDQs — for pretty darn quick.

Fireworks Outlawed

SACRAMENTO (AP) — Gov. Edmund Brown Jr. has signed a bill outlawing the sale of so-called "safe and sane" fireworks to persons under 16 years old.

The bill, AB 882 by Assemblyman Louis Papan (D-Daly City), was requested by the state fire marshal.

Papan said studies found that most fires started by people using fireworks involved persons under 16. There had been no age limit for buying fireworks.

"Safe and sane" fireworks are those approved for sale in some areas of the state, and they do not include such dangerous devices as firecrackers and cherry bombs.

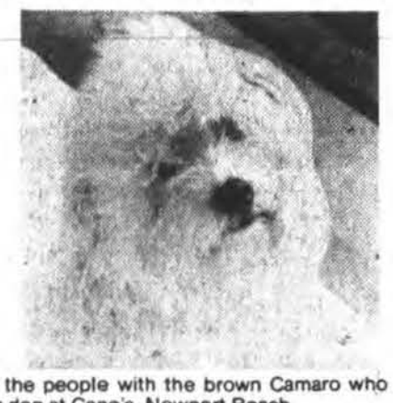

Would the people with the brown Camaro who picked up this dog at Cano's, Newport Beach

PLEASE CALL 673-0636 FOR A REWARD.
NO QUESTIONS ASKED.
WE MISS HIM TERRIBLY.

Mooney M-A Andrews

NEWPORT BEACH ONLY.

STOCK ELIMINATION

SALE

EVERYTHING GOES!

60 TO 75% OFF

NO ALTERATIONS
ALL SALES FINAL
NO REFUNDS OR EXCHANGES

NEWPORT BEACH ONLY!

Mooney M-A Andrews

46 FASHION ISLAND • NEWPORT BEACH

MARK C. BLOOME

SUPER SALE

B.F.Goodrich

16.88 A78/13 (6.00/13)

PRICED TO CLEAR!

B.F.Goodrich FULL 4 PLY POLYESTER

E78/14 22.88 G78/15 25.88
F78/14 23.88 H78/15 26.88
G78/14 24.88

WHITEWALLS $3.95 EXTRA Blackwalls $1.60 to $3.06 Fed. Ex. Tax

L78/15 WHITEWALL 31.88

CONVENIENT CREDIT TERMS AVAILABLE

MIGHTY MARK to the rescue!
AIR SHOCKS 18.88 INSTALLATION AVAILABLE HOSES INCLUDED

LOW PRICES ON ALL SIZES!
MICHELIN X
SIZES 5.20/12 135/13
4 FOR 99

MICHELIN ZX BLACKWALLS
145/10 30.88
155/12 37.88
145/13 35.88
155/13 37.88
165/13 40.88
175/13 43.88
175/14 48.88
155/15 43.88
165/15 47.88

MICHELIN STEEL BELTED RADIAL WHITEWALLS
165/13 45.88 175/13 48.88 175/14 50.88 185/14 54.88
185/14 57.88 205/14 61.88 215/14 66.88 195/15 65.88
205/15 68.88
1.60 to 3.33 FED. EX. TAX
GREAT BUYS

RV TRUCK & CAMPER TIRES
$29.88 6.70/15 7.00/15
6.50-16 34.88 11-15 45.88 8.50-16.5 58.88
7.00-16 37.88 8.00-16.5 49.88 10-16.5 62.88
7.50-16 44.88 8.75-16.5 57.88 12-16.5 67.88

E-T WIRE DISH WHEELS
4 FOR $99.88
CAPS & LUGS AVAIL. SIZE: 13x5.5

STEEL BELTED RADIALS
24.50 155/12 Blackwall

BLACKWALLS		WHITEWALLS	
155/13	30.95	AR78-13 (165-13)	33.50
165/13 (A78/13)	31.95	DR78/14	36.50
175/13 (B78/13)	34.50	ER78-14 (185/14)	38.50
165/14 (B78/14)	32.95	ER78/15 (195/14)	40.50
175/14 (C78/14) 155/15	33.50	GR78-14 (205-14)	43.50
165/15	32.95	HR78-15 (215-15)	43.50
		JR78-15 (225-15)	45.88
		LR78/15 (235-15)	47.88

CHARGE IT!

VW STEEL RADIAL SALE $29.88 155x15 (5.60/15) FED. EX. TAX 1.76

SPECIAL! WHEEL ALIGN. MOST U.S. CARS REG. 12.88 VALUE WITH THIS COUPON 9.88

MARK C. BLOOME

MARK C. BLOOME'S CONSUMER POLICY

RAISED WHITE LETTER TIRES SUPER VALUE
A70/13 27.88 F70/14 35.88 F60/14 38.88
A75/12 29.88 G70/14 37.88 G60/14 39.88
D70/14 31.88 A60/13 29.88 G60/15 39.88
E70/14 33.88 C60/15 34.88 L60/14 42.88
PRICED TO CLEAR

VW DATSUN TIRES GREAT BUYS 17.88 COMPARE & SAVE!

LUBE JOB LUBE, OIL CHANGE & OIL FILTER $8.88 MOST CARS

TUNE-UP FINEST ELECTRONIC ENGINE ANALYSIS OUR BEST TUNE-UP JOB • FINEST QUALITY NEW PARTS • ALL NEW PLUGS & POINTS • SET DWELL • NEW CONDENSER OR ROTOR • ADJUST TIMING & CARBURETOR • INCLUDES ELECTRONIC IGNITION
4 cyl. PINTO & VEGA $24.88
4 cyl. DATSUN, V.W., TOYOTA, OPEL 6 cyl. Most U.S. Cars $29.88
8 cyl. Most U.S. Cars $34.88

BRAKES OUR BEST FRONT DISC BRAKE RELINE $34.88 PADS & LABOR MOST U.S. & FOREIGN CARS

COMPARE & SAVE! BRAKE PACKAGE FOR MOST U.S. CARS
4 WHEEL DRUM JOB PACKAGE 49.88
FRONT DISC & REAR DRUM PKG. 59.88
BRAKE PACKAGES INCLUDE: • PRE-AWARD LININGS &/OR DISC PADS • REBUILD WHEEL CYLINDERS • TURN ALL DRUMS • REPACK FRONT BEARINGS (DRUM BRAKES ONLY) • BLEED ALL LINES • INSPECT MASTER CYLINDER, BRAKE HOSES & BRAKE SPRINGS • ADD BRAKE FLUID • ROAD TEST CAR

OUR BEST BRAKE PACKAGES INCLUDE ALL OF THE OTHER ITEMS PLUS ... • OUR BEST LININGS &/OR PADS • NEW GREASE SEALS • TURN ROTORS • REBUILD CALIPERS • DISC HARDWARE & REPACK FRONT BEARINGS
4 WHEEL DRUM JOB PACKAGE 69.88
FRONT DISC & REAR DRUM PKG 89.88

COSTA MESA 3005 HARBOR BLVD. (corner of Baker and Harbor) (714) 557-8000

HUNTINGTON BEACH 18455 Beach Blvd. (at Five Points) (714) 848-1445 (714) 751-1692

GARDEN GROVE 14040 BROOKHURST (corner of Westminster and Brookhurst) (714) 530-3200

FULLERTON 1321 South Euclid (714) 870-0100

LA HABRA 2000 Whittier Blvd. (714) 871-2483

ORANGE 419 North Tustin Avenue (714) 639-4321

BUENA PARK 6962 Lincoln Blvd. (corner of Lincoln and Knott) (714) 826-5550

CHARGE IT!

Solution Palatable?

Wild Horses Blamed for Range Damage

CARSON CITY, Nev. (AP) — The former director of the Nevada Fish and Game Commission has a suggestion about what to do with the state's wild horses.

Frank Groves said we should eat them.

"We do it with cattle, don't we?" he said.

GROVES SAID THAT many mustangs adopted under the federal government's Wild Horse and Burro Act have "done untold damage to both humans and property and eventually have to be destroyed by the federal government."

Recently, Groves added, he sold a spoiled saddle horse for around 29 cents a pound "while at the same sale a fat holstein-hereford cow only brought 23 and one-half cents. Yet we, as the American public, allow a valuable food source to be shot and buried.

"SINCE WHEN HAS our nation become so rich in natural resources that we can abuse our range forage in this way," Groves said.

"I am told that many of the people in India are dying of starvation. Yet due to religious beliefs the brahma cattle are allowed to eat the forage but cannot be slaughtered for human consumption. Are we headed in the same direction?"

GROVES SAID HE battled the late Velma Wild Horse Annie Johnston on the issue of wild horses "but that didn't do any good."

AP Wirephoto

CRUELTY CHARGE
Sen. Talmadge

Senator's Divorce

Drunk, Cruelty Cited

McDONOUGH, Ga. (AP) — Sen. Herman Talmadge's wife, Betty, has accused him of being cruel and habitually drunk in a divorce petition.

A lawyer for the Georgia senator said the accusations were an effort to hurt him politically and to get more money.

THE COUPLE WERE divorced this year, but the state Supreme Court overturned the decree in May and ordered a jury trial, after Mrs. Talmadge appealed the settlement.

Division of property has been the main issue in the divorce action.

Talmadge, a 64-year-old Democrat, contends his wife improperly retained about $750,000 that resulted from the sale of his share of a tract of land. He said his share was placed in her name to prevent news stories on its purchase and to avoid controversy.

MRS. TALMADGE, 53, argues the property was a gift to her and that she was justified in keeping the money from its sale.

The cross-petition was filed in Henry County Superior Court.

TV 'Nag'

Role Opposite In Real Life

NASHVILLE, Tenn. (AP) — Roni Stoneman doesn't nag her real-life husband like she does Gordy Tapp every week on the syndicated television show "Hee Haw."

Miss Stoneman is well-known to "Hee Haw" viewers as the gap-toothed wife with her hair in rags who's always nagging her husband.

"MY HUSBAND WOULDN'T TOLERATE nagging," said Miss Stoneman, 39, the wife of George Hemrick, who has a doctorate in English. "He runs our house.

"I can be mean when I get mad, but I'm not really a mean person," she said.

As "Hee Haw" enters its ninth season, here are other answers to questions about Miss Stoneman:

NASHVILLE SOUND

— **THE GAP** between her two middle upper teeth is natural.

— She is as nutty as she appears in other segments of the show.

— She is not ugly.

"I've had people come up to me on the road and say, 'Are you really as ugly as my wife says you are?'" she said. "And the state police stopped me once. They made me show them my teeth and they still gave me a ticket."

Nutty? Consider this:

SHE HAS A GRAY, OAK outhouse in her backyard.

"It's just a one-seater."

She and George "Goober" Lindsey recently sang "Flush Me From The Bathroom Of Your Heart" while dining at a fashionable French restaurant in Los Angeles.

STONEMAN

"I'm kinda screwy," she said. "But it's better than being sad."

In real life, she has seven children.

"Don't anybody tell me I'm not sexy," she said.

But people persist.

VISITING THE HOME OF a "Hee Haw" executive for an audition, she was told: "You're just what we need. We've got all the pretty girls we want."

Then there's the matter of dressing rooms. She shares facilities with statuesque beauties like Barbi Benton and Lisa Todd.

"I could wear my bra backwards," she moans.

But she can be serious. Like when she talks about her 17-year-old daughter, a "special" child. Or about her struggle out of poverty with members of the country music pioneers, the Stoneman family.

"I HAD AN AGENT WHO TOLD me once to act like a star, said Miss Stoneman, a gifted banjo player. "I'd been hungry too long to act that way.

"I never had a dresser drawer until I got married. I always had to share. I never realized anybody lived different than we did until I went home with a girlfriend who had a bedroom."

"Sometimes I get quiet," she said. "There's a time for everything."

BUT MENTION "HEE HAW" and her mood brightens. Some behind-the-scene activity:

Misty Rowe once accidentally knocked off the hairpiece of a fellow star.

Everybody gets along well.

"All the women chase Junior Samples."

Assembly OKs Bill

SACRAMENTO (AP) — Gov. Edmund Brown Jr. must sign or veto a measure allowing a transsexual to ask a court for a change of birth certificate after a sex-change operation.

By a 49-11 vote, the Assembly Wednesday concurred in Senate amendments to the bill, AB 385 by Assemblyman Willie Brown (D-San Francisco).

Westcliff Plaza

A SOUPER IDEA

IMPORTED SOUP

All 16 flavors burst with the taste of homemade goodness each time you add water. Pack a sandwich, add Yankee Trader Soup and you have got one hearty lunch.

BUY 3 PKGS. AT REG. PRICE GET 1 FREE

Expires 9/18/77

Hickory Farms OF OHIO

WESTCLIFF PLAZA

17th & IRVINE—NEWPORT BEACH PHONE 642-0972
Mon.-Fri. 'Til 9 Sat. 'Til 6 Sun. 'Til 5

MARINERS VILLAGE
DANA POINT-PHONE 496-2670
Mon.-Sat. 'Til 9, Sun. 'Til 5

Pamper yourself ...while you make the most of your savings.

Now you can make saving a real pleasure—at Home Federal's *new* Huntington Beach office in the Seacliff Shopping Center.

The easy access and plentiful parking let you drop by anytime without having to worry about traffic. Once out of your car, you'll enjoy just strolling through the beautiful, park-like setting. And when you walk in, you'll feel right at home in our comfortable, spacious interior.

If you're an Investor Club member,* you can pick from many of those hard-to-find best sellers in our lending library. Or relax and enjoy a hot cup of coffee in the plush lounge. Plus you'll be able to take advantage of money-saving discounts from many local merchants, popular attractions all over the state, and a multitude of extra financial services.

Best of all, you'll be putting your money to work. Our manager, Ernie McGill, or any one of our efficient, courteous staff will be waiting to help you. So why not pamper yourself...and save at the same time. Starting today.

*Requires minimum balance of $2,500.

Your $2 Billion Family Financial Center

HOME FEDERAL SAVINGS of San Diego

Huntington Beach Office: 2111 Main St. • 536-6511
(At Yorktown Ave. in Seacliff Center)
Huntington Beach Hours: Mon-Thurs 9AM-4PM / Fri 9AM-6PM / Sat 9AM-1PM

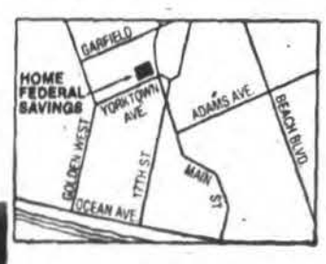

Office Interior

Investor Club Lounge

Investor Club library

Ernie McGill
Manager

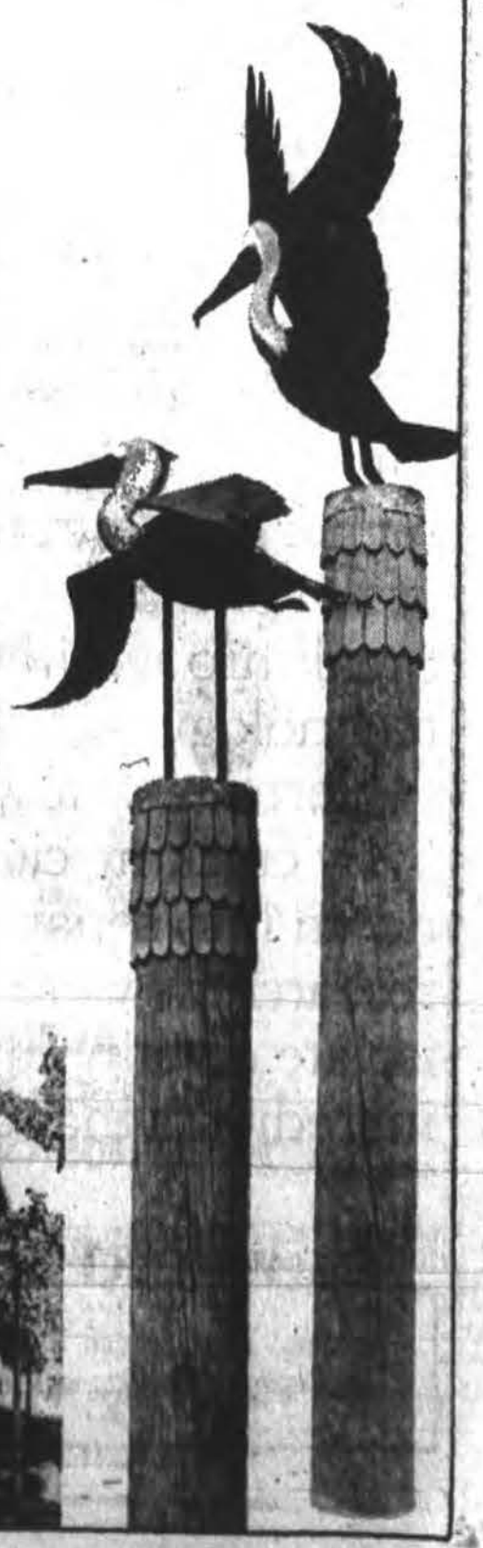

Merit Breakthrough Remains Unduplicated.

'Enriched Flavor'™ tobacco makes MERIT unique among low tar cigarettes.

Since the introduction of MERIT, a number of other low tar brands have come along. But MERIT remains unique—*the only low tar cigarette with 'Enriched Flavor' tobacco.*

MERIT delivers what others can only promise: the flavor of higher tar cigarettes. The kind of flavor made possible by a breakthrough in tobacco technology.

Here's how it was done:

By cracking cigarette smoke down into separate elements, researchers were able to isolate certain flavor-rich ingredients that delivered taste way out of proportion to tar.

These flavor essentials were then packed into MERIT, giving it extraordinary flavor.

Taste tests against a number of higher tar cigarettes proved it.

Overall, smokers reported they liked the taste of MERIT and MERIT 100's as much as the taste of the higher tar cigarettes tested. Cigarettes with up to 60% more tar!

Only one cigarette has 'Enriched Flavor' tobacco.

And you can taste it.

REGULAR and MENTHOL

MERIT
Kings & 100's

© Philip Morris Inc. 1977

Kings: 8 mg. "tar," 0.5 mg. nicotine av. per cigarette, FTC Report Dec.'76
100's: 12 mg. "tar," 0.9 mg. nicotine av. per cigarette by FTC Method.

Warning: The Surgeon General Has Determined That Cigarette Smoking Is Dangerous to Your Health.

Vataha Not Bitter About Being Let Go

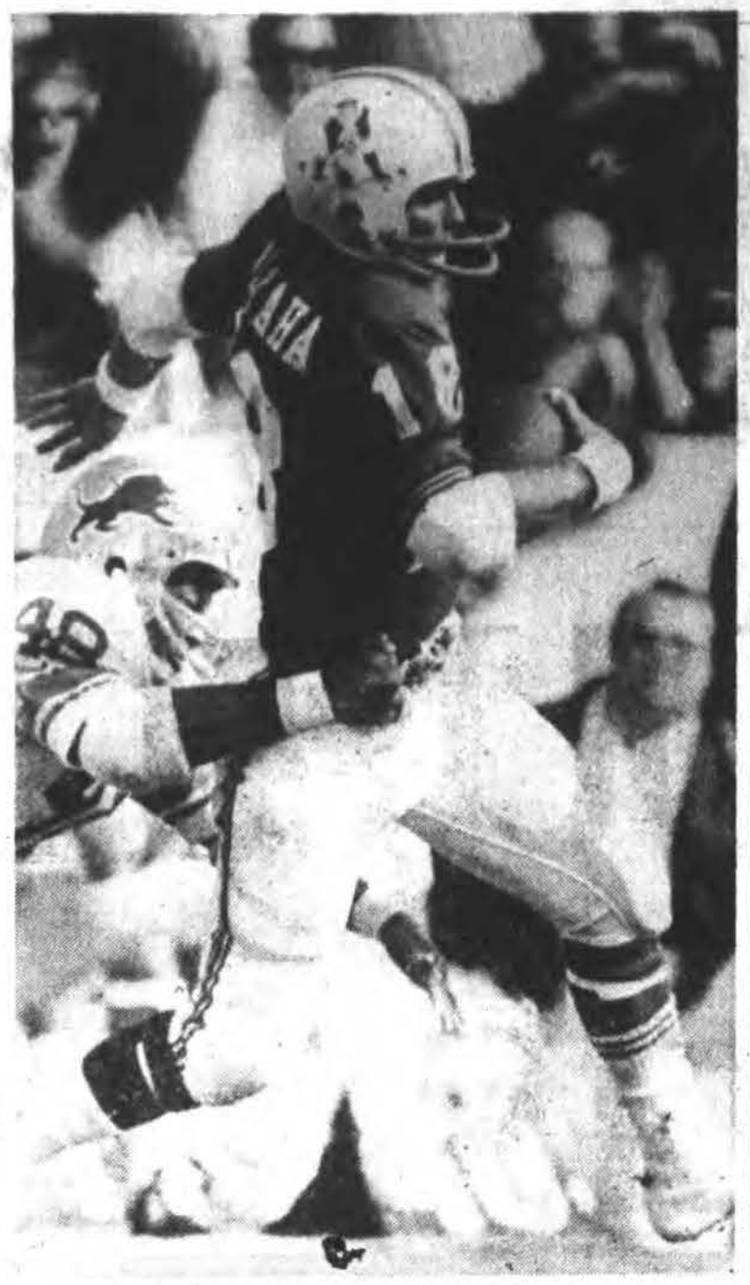

EX-GWC STAR RANDY VATAHA TO GREEN BAY.

Packers Take Him

By CRAIG SHEFF
Of the Daily Pilot Staff

Randy Vataha, waived by the New England Patriots and then picked up immediately by the Green Bay Packers Tuesday, has no ill feelings about his former team.

In fact, Vataha had praise for the Patriots when contacted by the Daily Pilot at his Boston home.

"Yes, I was a bit surprised I was waived by the Patriots, but the team is very deep in a lot of positions. They have a lot of No. 1 picks and a lot of talent. It was a numbers game," says Vataha.

"Right now the Patriots have two wide receivers and two on the taxi squad. It was just a problem of numbers and my age (29) probably had something to do with it.

"Also we had the fifth best rushing record in NFL history last year. Our leading receiver only caught 30 passes.

"But I really enjoyed it here. This is now my home and I'll continue to live here. The Patriots were very good to me. I wish them a lot of luck. I played six more years than I had planned on," says the former Golden West College and Stanford University standout.

Vataha, who came to Golden West as a quarterback from Garden Grove's Rancho Alamitos High and was turned into a wide receiver by Rustlers coach Ray Shackleford, made a name for himself catching passes from Jim Plunkett.

He was Plunkett's chief receiver at Stanford and after being cut by the Rams in 1971 (he was the Rams' 17th round draft choice), he was picked up by the Patriots where he rejoined Plunkett.

He had an outstanding rookie year in '71, catching 51 passes. He caught 48 passes two seasons ago, but broke his cheekbone before the start of the '76 campaign and missed the first four regular season games. He lost his starting job and caught only 11 passes.

He'll report to Green Bay today and will be in uniform Sunday in the New Orleans Superdome when the Packers play the Saints.

"I had a chance to become a free agent, but Green Bay wanted me and I am satisfied with my contract. At the end of this year I'll see where my priorities lie and determine what I'll do," says Vataha.

Vataha and a business partner have been involved in constructing an $800,000 14-court racquetball facility.

"I've been running things here, so it's been a busy two days taking care of things before I go," says Vataha.

Tennis Challenge

Laver, Gerulaitis Clash in Irvine

Vitas Gerulaitis will test Newport Beach's Rod Laver in the featured men's singles tennis match at the Irvine Racquet Club tonight (8) but an announced match between Tracy Austin and Lea Antonopolis has been canceled.

Austin, the 14-year-old Rolling Hills High School freshman, asked to be dismissed from the singles match Wednesday. Tentatively, she will play with Laver against Gerulaitis and Antonopolis in a doubles match at 6:30.

"Everything has been done to try and get Tracy to play a singles match," a spokesman for the charity matches said Wednesday. "But she and her parents requested that she play a doubles match instead because they feel she is too tired from her recent summer competition."

Gerulaitis, 22, is one of the bright young stars on the tennis horizon. He is ranked No. 2 behind Jimmy Connors in the U.S. and is seventh in the world.

He became the first American in 17 years to win the Italian Open earlier this season and pushed the world's top player, Bjorn Borg, to five sets before losing in the semifinals at Wimbledon. He is substituting for Borg against Laver here tonight after Borg suffered a shoulder injury and aggravated it at the U.S. Open in Forest Hills.

Laver, one of the all-time greats of tennis and a three-time triple crown winner, says he is excited about the match tonight. He was the one who originally set up the challenge with Borg and subsequently arranged for Gerulaitis to play.

The Harbor Day School of Newport Beach is the recipient of the proceeds of the match.

"I've had good success against Vitas," Laver says. "My game seems to fit right into the groove in playing him. I enjoy playing someone like Vitas who is aggressive rather than a slower type player."

In World Team Tennis where Gerulaitis plays for the Indiana Loves and Laver for the San Diego Friars, Laver was the master in four meetings.

While Laver has dominated Gerulaitis in individual meetings, tonight's match could be a turning point. When he lost to Borg at Wimbledon, the scores were 6-4, 3-6, 6-3, 3-6, 8-6.

Irvine Racquet Club is located on Culver Drive approximately one mile south of the San Diego Freeway at Sandburg Way in the city of Irvine.

Helpful Hint For LA: Build Swim Stadium

LOS ANGELES (AP) — The U.S. Olympic Committee has given the city a few helpful hints on how to be chosen to host the 1984 summer Olympics.

The trick is to build a $25-million covered swimming stadium, a separate diving pool and additional facilities for other water games, officials say.

Anton Calleia, Mayor Tom Bradley's liaison official for the Olympics, announced the privately made suggestions Wednesday.

He said city administrative officer C. Erwin Piper has estimated that building a covered stadium at the Sepulveda Basin site in the San Fernando Valley — instead of the planned open pool — would boost the capital outlay for the proposed project from $15 million to $40 million.

But even so, Calleia said the city would go along with the covered stadium providing that federal funds would be available to finance it as part of an expected federal subsidy for the games.

Dr. John A. Bogert, a member of the Olympic committee, explained the ideas were only suggestions made to the city. "This is not to say Los Angeles wouldn't get the support of the U.S. Olympic Committee or the International Olympic Committee without some of those things we were suggesting. We were only citing precedents."

Bogert reasoned that the final swimming events have been held at night since the 1960 Olympics in Rome. And recently, the national swimming championships in Mission Viejo were, at times, pretty chilly.

Tonight in LA

Seaver Shoots For 200th Win

LOS ANGELES (AP) — Tom Seaver will be bearing down on a personal milestone tonight against the Los Angeles Dodgers. It's at 7:30 and will be broadcast on KABC (790).

The Cincinnati Reds' righthander is going for the 200th victory of his career, a feat accomplished by only four other active major league pitchers: Ferguson Jenkins, Gaylord Perry, Jim Kaat and Catfish Hunter.

Meanwhile, the Reds' only battle left is for second place in the National League West.

But after coming from behind to defeat division-leading Los Angeles 9-8 Wednesday night, the Reds' Pete Rose looked on the victory as something of a consolation.

"At least," he said, "they can't clinch it here against us, and that means something."

The Dodgers' magic number remains at four for wrapping up the division crown after Cincinnati scored six runs in the last two innings to defeat Los Angeles ace Tommy John for the first time this season.

"Tommy John got the Dodgers where they are," said Rose. "He's the most valuable pitcher on their staff, maybe in the league. For us to score nine runs off him is really something."

The Dodgers had an 8-3 lead after the seventh inning with Dave Lopes, Steve Garvey and Steve Yeager slugging home runs.

But Cincinnati got within a run, scoring four times in the eighth inning — three of them on a home run by Cesar Geronimo. Ken Griffey's two-run homer in the ninth was the game winner.

Earlier, George Foster clouted his 48th homer, tops in the majors.

John started the ninth as the National League's leader in earned run average, at 2.48. After the Reds got through with him, the e.r.a. jumped to 2.73.

"When you're just starting out, you never really know how successful your career is going to be," Seaver said, "so the round numbers seem to take on significance. I can remember going for my 50th, then my 100th.

"It will be nice to get my 200th, whenever it comes. Then I can start thinking about 300 victories. That will become my new goal. Back in spring training this year, I remember saying to myself that I wanted to make sure I won at least 18 games so I could make it to 200 this season."

The 32-year-old Seaver has moved steadily toward his goal since joining the Reds in June. Ten of his 17 victories so far this year have come since he was traded to Cincinnati by the New York Mets.

He averaged 18 victories during his 10-year career with the Mets, and started the current season with a record of 182-107.

This has been a season of personal milestones for Seaver. On Aug. 31, he made Montreal's Del Unser his 2,500th strikeout victim, a total reached by only 10 other pitchers in major league history. He since has boosted that total to 2,509 and moved past Christy Mathewson into 10th place on the all-time list.

Seaver needs 25 strikeouts to reach the 200 mark for the 10th consecutive time. His string of nine is a major league record.

The three-time Cy Young Award winner also is hoping for his fifth 20-game season, needing three victories in possibly four starts.

His career high of 25 victories came in 1969. He won 20 in 1971, 21 in 1972 and 22 in 1975.

CINCINNATI	ab	r	h	bi	LOS ANGELES	ab	r	h	bi
Rose 3b	5	1	2	0	Lopes 2b	5	2	3	1
Murray p	0	0	0	0	Russell ss	6	1	4	0
Griffey rf	5	2	2	2	Smith rf	1	0	0	0
Concepcion ss	5	1	2	0	Lacy rf	3	2	1	0
G. Foster lf	5	2	2	2	Simpson rf	0	0	0	0
Bench c	5	1	2	1	Mota ph	1	0	0	0
Garvey 1b	3	0	0	0	Cey 3b	6	0	1	2
Geronimo cf	4	1	2	3	Garvey 1b	5	1	4	3
Auerbach 2b	3	0	0	0	Baker lf	5	0	1	0
Knight 3b	1	0	0	0	Burke cf	5	1	1	0
Norman p	1	1	0	0	Yeager c	4	1	1	2
Sarmiento p	0	0	0	0	John p	2	0	0	0
Armbrister ph	1	0	0	0	Sosa p	0	0	0	0
Borbon p	0	0	0	0	Davalillo ph	1	0	0	0
Morgan 2b	0	0	0	0					
Totals	38	9	12	8	Totals	44	8	16	8

Cincinnati 210 000 042—9
Los Angeles 101 301 200—8

E—Russell. DP—Los Angeles 1. LOB—Cincinnati 5, Los Angeles 14. 2B—Concepcion, Lacy, Burke. HR—G. Foster (48), Lopes (11), Garvey (30), Yeager (15), Geronimo (9), Griffey (11).

	IP	H	R	ER	BB	SO
Norman	3⅓	9	5	5	4	2
Sarmiento	2⅔	1	1	1	1	2
Borbon (W, 9-4)	2	4	2	2	0	0
Murray	1	2	0	0	0	0
John (L, 18-6)	8	11	9	8	3	3
Sosa	⅔	1	0	0	0	1

Save—Murray (4). WP—John. T—2:56. A—50,203.

AP Photo

Just Out of Reach

Boston's Butch Hobson just missed this line drive off the bat of the Yankees' Bucky Dent Wednesday night as the Yanks pulled away from the Sox, 2-0, in American League baseball action at New York. Reggie Jackson's two-run homer dropped the Sox 3½ games behind NY in the Eastern Division.

Bashore Recalls Start

Kansas Next Step for Ex-Edison Ace

By ROGER CARLSON
Of the Daily Pilot Staff

Reserved and unassuming sophomore quarterback Rick Bashore of the UCLA Bruins is going about the business of preparing for invading Kansas Saturday night — still maintaining a low profile.

Bashore and the Bruins collide with Kansas in their second non-conference football game in six nights and the Bruins quarterback says (1) the Kansas defense is big and physical (2) he's assuming he'll be the starter again, although no one has told him directly.

Questioned about Bashore's status, UCLA drumbeater Vic Kelley almost came unglued. "Are you kidding? After Monday's performance? Of course he's our starter barring a disaster," says Kelley.

Related Story, B2

Reflecting on his efforts against Houston at the Astrodome Monday night before a national television audience, Bashore says, "I'm satisfied, but I need to improve a lot on my footwork and fundamentals. And I've got to learn to protect myself after handing the ball off. The refs weren't watching very closely."

The Bruins suffered a 17-13 defeat to Houston, keyed by the inability to punch the ball across after threatening three times in scoring territory during the second half.

"We were there three times and we didn't score," says Bashore. "It was kind of disheartening. . .we should have put it (scored) in there at least twice."

Bashore's starting nod was not made official until Monday, but he says he had an inkling the nod would go to him the past two weeks.

"I felt like I was ahead of the pace, especially a couple of days before the game," says Bashore, who prepped at Edison High (Huntington Beach) School.

Bashore appeared nervous at the outset with Houston and agrees that he was. "Yeah, a little," says Bashore. "But a couple of plays later things got going pretty quick. I felt a lot better as the game went on.

"And I was surprised that I played the entire game. I didn't expect that. But it helped me a lot. I learned to go the distance and it did a lot for me. I think the team is gaining confidence in me. I feel accepted by the team.

"I didn't think we'd throw nearly that much, but Houston was keying on the run so much, giving us the pass."

A sophomore starter at quarterback at a major university is not a common occurrence, but Bashore says that was his goal.

"When I decided to come to UCLA I looked ahead and felt the job would be open my sophomore year. It's something I've worked and prepared for. The option series is difficult to learn, but I feel I'll get better with each game.

"The coaches told me I played well for my first game, but they also told me there was room for improvement."

Bashore completed 12 of 27 passes for 245 yards and a 20-yard scoring pass. And he netted 33 yards on the ground, including a 25-yard scamper to the Houston 10.

"I thought I was going to score and I think I should have," says Bashore. "I thought we'd win the game."

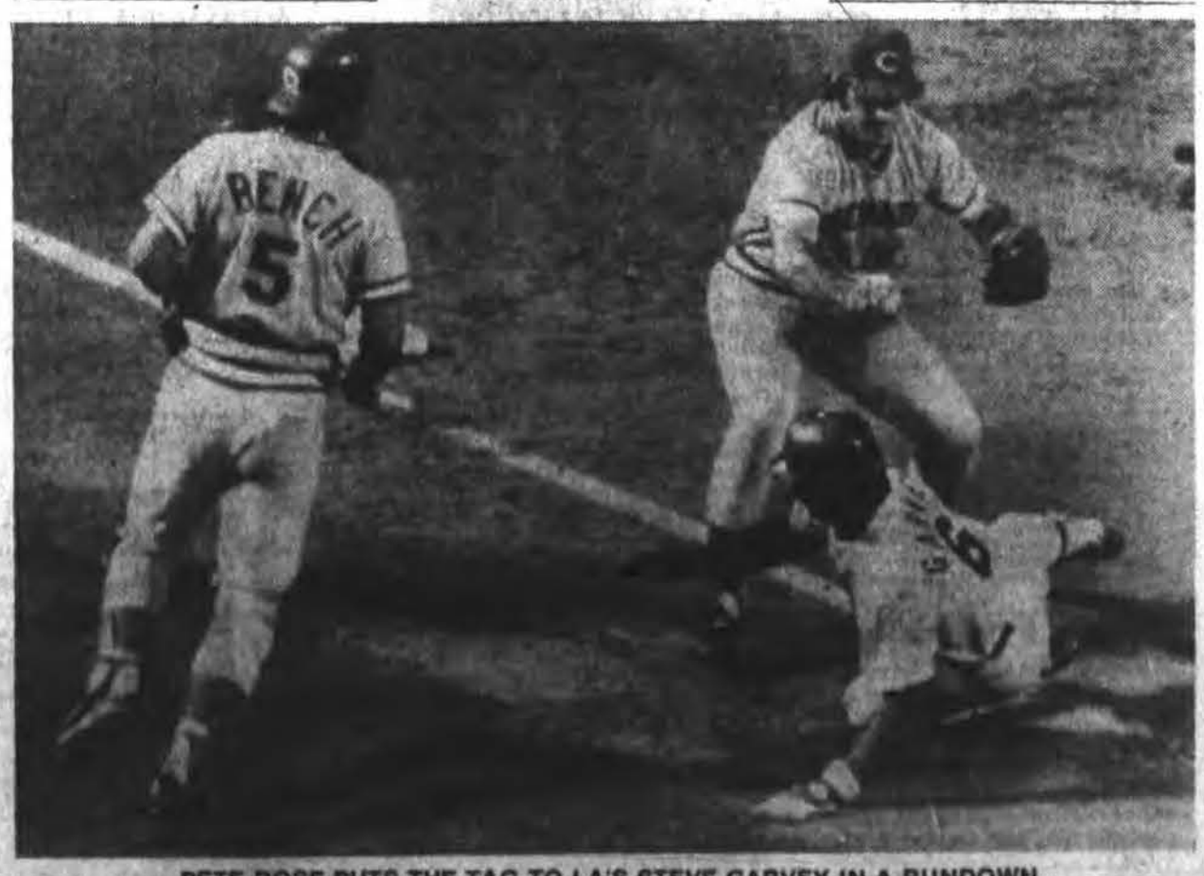

PETE ROSE PUTS THE TAG TO LA'S STEVE GARVEY IN A RUNDOWN.

Smith, Lutz Roll

HOUSTON (AP) — Top-seeded Bob Hewitt and Frew McMillan advanced to the second round of the $125,000 U.S. pro doubles tennis championships Wednesday with a 6-4, 6-1 victory over Rick Fisher and Russell Simpson.

Fourth-seeded Stan Smith and Bob Lutz of San Clemente also advanced, beating Mike Estep and John Whitlinger 6-2, 6-3.

Area Football For This Week

Friday Night High School

Edison (Huntington Beach) vs Estancia (Costa Mesa) at Orange Coast College (8).
Directions: Proceed east on Adams, past Harbor Blvd. OCC located on right.

Marina (Huntington Beach) vs Corona del Mar at Newport Harbor High (8).
Directions: (From Huntington Beach) South on San Diego Freeway (405) to Newport Blvd. turnoff. South on Newport Blvd. to 16th St. Left on 16th to school. (From Corona del Mar) north on Pacific Coast Highway to Dover. Right on Dover, left on 16th.

Fountain Valley vs Redlands at Redlands University (8).
Directions: North on Newport Freeway (55) to Riverside Freeway. East on Riverside Freeway (91) to San Bernardino Freeway. East on San Bernardino Freeway (10) to University St. turnoff and turn left.

Huntington Beach at Garden Grove (7:30).
Directions: North on Beach Blvd. to Garden Grove Blvd. East on Garden Grove Blvd. Left on Euclid, right on Stanford.

El Toro at Valencia (8).
Directions: North on Santa Ana Freeway (5) to Orange Freeway (57). North on 57 to Yorba Linda Blvd. East on Yorba Linda to Bradford in Placentia and turn right. School located on left.

Saddleback (Santa Ana) at Mission Viejo (8).

University (Irvine) at Tustin (8).
Directions: North on Culver Road to Santa Ana Freeway. North on Santa Ana Freeway (5) to Red Hill Ave. Turn right on Red Hill, left on Laguna Road to school.

Laguna Beach at Brea (7:30).
Directions: North on Santa Ana Freeway (5) to Orange Freeway (57). North on 57 to Imperial Highway. Left on Imperial Highway, right on State College Blvd., left on Birch St.

San Clemente at Bolsa Grande (Garden Grove) (7:30).
Directions: North on San Diego Freeway to Santa Ana Freeway (5) to Garden Grove Freeway (22). West on 22 to Brookhurst. South on Brookhurst, right on Westminster Ave.

Los Amigos (Garden Grove) **vs Dana Hills** at San Clemente High (8).
Directions: South on San Diego Freeway (5) to Avenida Pico turnoff. Left on Ayenida Pico to school on right.

Capistrano Valley at Elsinore (7:30).
Directions: From San Diego Freeway take Ortega Highway (74) inland to Grand Ave. (adjacent to Lake Elsinore) and turn right. Proceed six miles to Corydon. Left on Corydon, right on Palomar Road, left on Mission Trail. Proceed to Canyon Drive and turn right to school. Field is located at 21800 Canyon Drive.

Saturday Night High School

Costa Mesa vs La Quinta (Garden Grove) at Bolsa Grande High (7:30).
Directions: North on San Diego Freeway (405) to Brookhurst. North on Brookhurst to Westminster Ave. and turn left.

Aquinas (San Bernardino) vs Irvine at Tustin (7:30).
Directions: North on Santa Ana Freeway (5) to Red Hill Ave. Right on Red Hill, left on Laguna Road.

Liberty Christian (Huntington Beach) vs Huntington Valley Christian (Newport Beach) at Estancia High (1:30) (8-man).
Directions: (From Huntington Beach) East on Adams to Estancia Ave. (Placentia) and turn right. (From Newport Beach) North on Placentia to Estancia High, located at 2323 Placentia.

Saturday Night Junior College

Orange Coast College vs Golden West College at Orange Coast College (7:30).
Directions: (From Golden West College) Proceed South on San Diego Freeway (405) to Fairview turnoff. South on Fairview.

Saddleback College vs Cypress at Western High (7:30)
Directions: North on Santa Ana Freeway (5) to Ball Rd. turnoff. West on Ball Road, cross Beach Blvd., right on Western.

Kansas Invades

More Problems Confront Bruins

LOS ANGELES — UCLA had more than its share of difficulties in opening its college football season Monday night.

Houston overcame a 13-3 halftime deficit to hand the Bruins a 17-13 setback on national television. That was discouraging enough. But it was worse.

UCLA lost a pair of key players at the Astrodome and the team is now involved in a unique situation brought about by its schedule — the Bruins have little time to prepare for their next game.

That comes Saturday night when the Kansas visits the Coliseum in the Bruins' home opener.

"The problems of the game at Houston were difficult enough," said UCLA coach Terry Donahue Wednesday. "Now we've got to face the problems of this week's game with very little preparation.

"We're obviously two days behind," added Donahue. "We'll work harder Thursday and Friday than we normally do. We think we'll have enough time to test after Friday with the game being Saturday night.

"We've never done this before."

Few teams have. And Donahue says Kansas is not an ordinary team in terms of preparation.

"Kansas is an excellent football team," said Donahue. "They present preparation problems for our defense because they run out of both the wishbone and I-formations.

"We'll have our hands full trying to win Saturday night, I promise you that."

While the Bruins lost their top rusher of last year, running back Theotis Brown with a dislocated left elbow, and punter-placekicker Frank Corral, who broke his jaw, all was not grim Monday night.

Sophomore Rick Bashore of Edison High (Huntington Beach), who competed for the starting quarterback berth with junior Steve Bukich last spring and this fall and was a late choice of Donahue to start, had an extremely successful debut.

The 6-foot-1, 177-pounder from Fountain Valley, completed 12 of 27 passes for 245 yards and one touchdown.

"I anticipated playing both quarterbacks against Houston and I anticipate playing both against Kansas," added Donahue. "But the game might change those plans as it did Monday night."

Emerson, Martin Fall

Defending champion Billy Martin lost to host pro Randy Verdieck, 7-6, 6-4, and Newport Beach's Roy Emerson fell to Tom Leonard, 6-3, 6-3, in first round singles upsets Wednesday in the Laguna Niguel International tennis tournament at the Laguna Niguel Tennis Club.

Following his loss in singles play, Emerson withdrew from the tournament and will not play in doubles competition. George Hardie has replaced him and will team with Verdieck in doubles.

Martin, a quarterfinalist at Wimbledon this year, was upset by Verdieck in straight sets. He won the inaugural event at Laguna Niguel a year ago.

Laguna Niguel Tennis Tournament
FIRST ROUND SINGLES

Tom Leonard def. Roy Emerson, 6-3, 6-3; Paul Gerken def. Elliott Teltscher, 6-2, 6-0; Andrew Pattison def. Chico Hagey, 6-4, 4-6, 6-4; Trey Waltke def. John Andrews, 6-3, 7-5; Randy Verdieck def. Billy Martin, 7-6, 6-4; Colin Dibley def. Mike Machette, 7-6, 5-7, 6-1; Tim Wilkison def. Dick Bohrnstedt, 7-5, 7-6; Peter Fleming def. Scott Carnahan, 6-4, 6-1.

FIRST ROUND DOUBLES

Dibley-Pattison def. Gerken-Carnahan 6-3, 6-2; Martin-Hagey def. George Hardie-Verdieck 6-4, 7-6; Teltscher-Wilkison def. Bohrnstedt-Machette 6-3, 7-5.

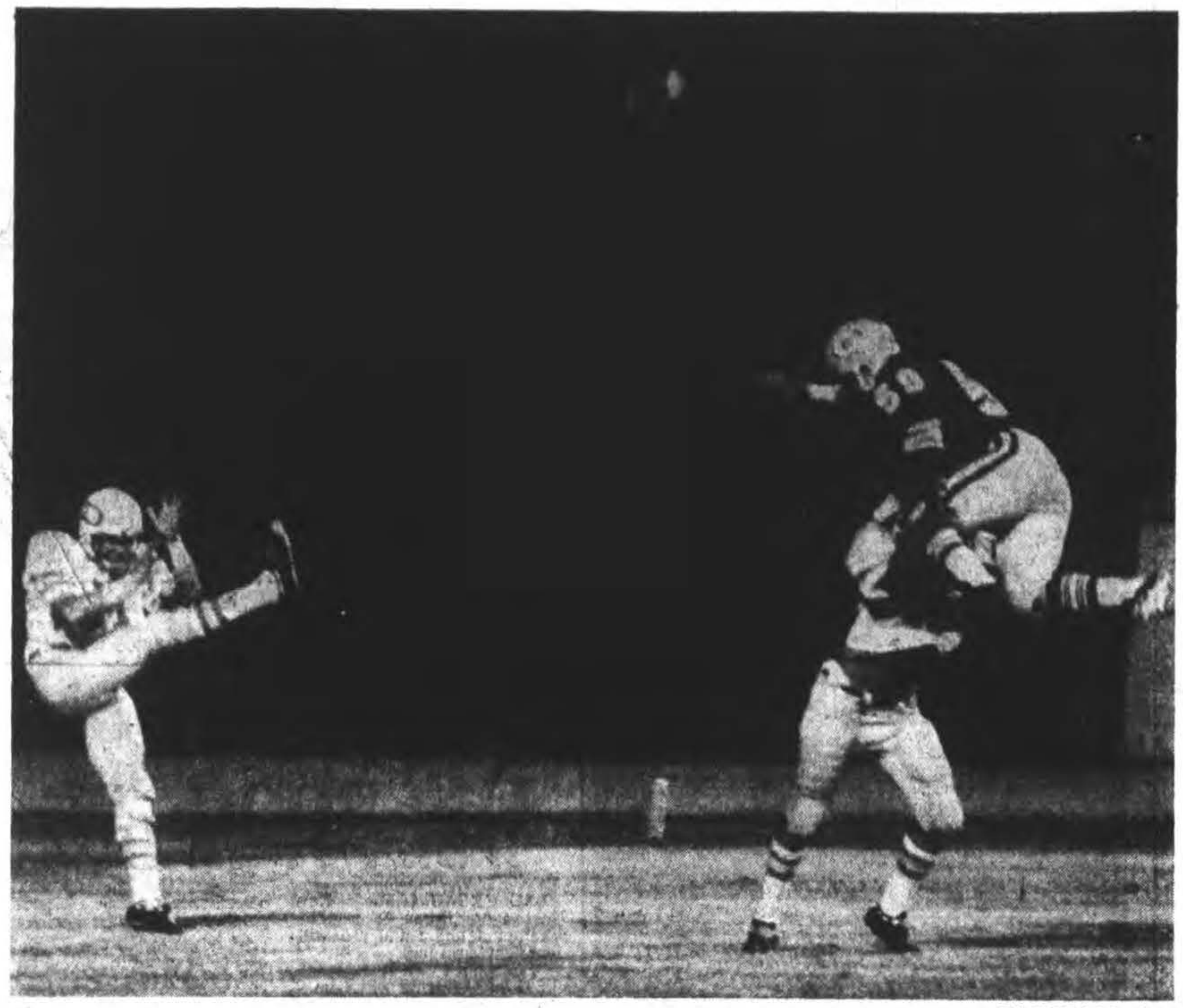

Daily Pilot Photo by Lee Payne

ROUGH AND TUMBLE RON WADE HURDLES A COLLEGE OF DESERT BLOCKER TO TRY FOR A PUNT BLOCK.

UCI Polo Outlook Still Flossy

With five starters returning, UC Irvine figures to have another banner water polo season in 1977 — but Anteaters coach Ed Newland says the jury is still out.

"I haven't the slightest idea how we'll do until we play someone," says Newland. "But we should be fairly good. We do have potential."

Newland will get a much better idea this weekend when UCI hosts its annual tourney at Newport Harbor High.

Leading the returnees for UCI is senior Gary Figueroa, called by Newland one of the best offensive players in the country. Figueroa scored 83 goals last year, leading the Anteaters to a third place finish in the NCAA tourney.

Other starters back include goalie Bob Malone, senior Simon Boughey and sophomores George Newland and George Hassett.

Other key players for the Anteaters include sophomore Manfredo Lespier, a Puerto Rican who played for UCI last year; sophomore Mark O'Brien; freshman Dave Ritchie from Fullerton's Sunny Hills High and juniors Scott Becker and Pat Lyons.

Newland says he'll stress defense again this season and an important NCAA rule change figures to help the Anteaters.

Last season a team was awarded a penalty throw after 10 team fouls were assessed on the opposition in one quarter. But that rule has been thrown out by the NCAA.

★ ★ ★

Big Tourney

UC Irvine and UC Berkeley are co-favored to win the annual UCI water polo tourney, set Friday through Sunday at Newport Harbor High.

A total of 12 teams will participate in four divisions of the tourney with the top schools from each division advancing to the championship round Saturday and Sunday.

Other top teams in the tourney include UCLA, UC Santa Barbara and Arizona. UCLA was second in the NCAA tourney last year, with UCI finishing third.

The first game of the tourney matches UCI against Cal State (Long Beach) at 3 Friday.

Friday's First Round Pairings
3 p.m.—UC Irvine vs. CS Long Beach.
3:50—UCLA vs. Pepperdine.
4:40—Cal vs. USC.
5:30—UC Santa Barbara vs. Arizona.
6:20—UC Irvine vs. UC Davis.
7:10—UCLA vs. CS Hayward.
8—Cal vs. San Diego State.
8:50—UC Santa Barbara vs. Cal Poly (Pomona).

Saturday's First Round Pairings
7 a.m.—UC Davis vs. CS Long Beach.
7:50—Pepperdine vs. CS Hayward.
8:40—Arizona vs. Cal Poly (Pomona).
9:30—San Diego State vs. UC Santa Barbara.

Soccer Program

Region 86 of the American Youth Soccer Organization will hold a "kickoff program" Friday night at the Laguna Beach High School auditorium between 7 and 8:30. The program will feature soccer films. Players, their parents and the public are invited.

Two-way Star

No Pushing Around For Gauchos' Wade

A year ago, Ron Wade was just about set to play football at Orange Coast College.

A standout at San Clemente High School, Wade had become disenchanted living in the South Coast area.

But two things changed his mind — and turned his future around.

"There were just too many guys out for football (over 100) at Orange Coast. And the Saddleback coaches had a real positive attitude when I talked to them, but they didn't put any pressure on me," says Wade, a linebacker.

The decision, says Wade, was one of the best he's ever made.

"I'm just super glad I came here. I like the school and I like the coaches. I couldn't have picked a better school," says Wade.

But he may have had some reservations after playing in his first game for the Gauchos last season.

"It was against Cypress and I really learned a lot that first game. I got pushed around quite a bit and I found out it's a lot tougher playing JC football," says Wade.

Wade doesn't figure to get pushed around this season — due primarily to the fact he's gained 30 pounds and added an inch to his height — he's now 6-3 and 205.

"I've just been skinny most of my life, but I started to gain weight last year. And I lifted a lot of weights," says the 19-year-old Wade.

At San Clemente High, Wade played both ways as a running back and a defensive end — and in his senior year helped the Tritons to a 10-1 record. But he prefers to play defense.

"I just prefer defense," says Wade. "I guess I just like the contact."

But he also adds that his working relationship with linebacker coach Don Butcher makes it that much easier.

"Butcher really has a positive attitude and it's made me positive. I really want to play well because of that. The coaches here make it fun to play football," says Wade.

Gauchos head coach Ken Swearingen thinks Wade is headed for a big season — and that was exemplified in the opening game last Saturday against College of the Desert when he was selected the top defensive star.

"Ron is really a team leader. He's an intelligent kid and he really gets guys going. He's a total player and a great prospect for the four-year schools," says Swearingen.

Perrys Win

Dan and Georgia Perry defeated Fred and Fran Hill 6-3, 6-0 to capture first place in the championship flight of the Mission Viejo Tennis Association husband and wife tournament last week.

In the second flight championship match, Joe and Gloria Byrnes downed Phil and Gean Lagestee 6-3, 6-2. Bob and Judy Hale won the third flight title with a 6-4, 6-7, 6-1 victory over John and Mary Loy Coutlee.

Baseball Standings

AMERICAN LEAGUE

East Division	W	L	Pct.	GB
New York	90	56	.616	—
Baltimore	87	58	.600	2½
Boston	86	59	.593	3½
Detroit	69	78	.469	21½
Cleveland	66	81	.449	24½
Milwaukee	62	87	.416	29½
Toronto	48	96	.333	41
West Division				
Kansas City	89	54	.622	—
Chicago	81	64	.559	9
Texas	79	65	.549	11½
Minnesota	78	68	.534	12½
Angels	69	74	.483	20
Oakland	56	86	.394	32½
Seattle	57	91	.385	34½

Wednesday's Games
Baltimore 6-4, Toronto 5-2
Detroit 5-2, Cleveland 2-1, 2nd game 10 innings
Kansas City 5-6, Oakland 2-0
New York 2, Boston 0
Minnesota 7, Chicago 0
Texas 2, California 1
Milwaukee 8, Seattle 5

Today's Games
Oakland (Blue 14-17 and Coleman 2-4) at Kansas City (Pattin 8-2 and Splittorff 15-6), 2, 1-n
Baltimore (Grimsley 12-8) at Toronto (Clancy 3-4), n
Boston (Tiant 10-8) at New York (Torrez 14-12), n
Minnesota (Zahn 11-12) at Chicago (Stone 14-10), n
California (Camera 1-0) at Texas (Moret 5-2), n
Only games scheduled

Friday's Games
Boston at Baltimore, n
Toronto at Cleveland, n
New York at Detroit, n
California at Chicago, n
Oakland at Milwaukee, n
Seattle at Kansas City, n
Minnesota at Texas, n

NATIONAL LEAGUE

East Division	W	L	Pct.	GB
Philadelphia	90	55	.621	—
Pittsburgh	83	63	.568	7½
St. Louis	76	69	.524	14
Chicago	75	69	.521	14½
Montreal	67	78	.462	23
New York	58	87	.400	32
West Division				
Dodgers	89	57	.610	—
Cincinnati	77	70	.524	12½
Houston	73	73	.500	16
San Francisco	68	79	.463	21½
San Diego	64	84	.432	26
Atlanta	55	91	.377	34

Wednesday's Games
Montreal 3, Chicago 2, 12 innings
New York 1, Philadelphia 0
Pittsburgh at St. Louis, ppd., rain
San Diego 6, Atlanta 4
Cincinnati 9, Los Angeles 8
San Francisco 3, Houston 2

Today's Games
Houston (Larson 1-6) at San Francisco (Halicki 14-10)
Chicago (Bonham 10-11) at Montreal (Twitchell 5-10), n
New York (Swan 8-8) at Philadelphia (Lerch 8-5), n
Pittsburgh (Candelaria 16-5 and Demery 6-4 or Jackson 5-3) at St. Louis Rasmussen 10-15 and Schultz 6-1 or Dierker 2-6), 1-n
Atlanta (Ruthven 7-10) at San Diego (Griffin 6-9), n
Cincinnati (Seaver 17-6) at Los Angeles (Rau 13-7), n

Friday's Games
Chicago at New York, 2, completion of suspended game before reg. game, n
Pittsburgh at Montreal, n
Philadelphia at St. Louis, n
Houston at San Diego, n
Atlanta at Los Angeles, n
Cincinnati at San Francisco, n

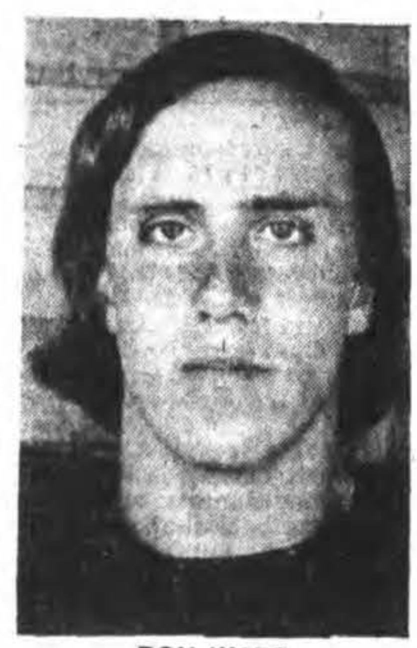

RON WADE

Angels Trail By 20 With 19 Games Left

ARLINGTON, Tex. — The sagging California Angels were mathematically eliminated from the American League West title race Wednesday when they took a 2-1 loss from the Texas Rangers.

The setback left the Angels 20 games behind the streaking Kansas City Royals with 19 games left in 1977.

It also left the Halos five games under .500 in the win column.

Texas right-hander Doyle Alexander shackled California on three hits and left fielder Keith Smith made a brilliant defensive play to propel the Rangers to a 2-1 victory over the Angels Wednesday night.

Alexander, now the winningest Rangers pitcher with 15 victories, against 10 losses, retired the first 12 batters before Bobby Bonds lined a single in the fifth.

Texas' John Ellis drilled his third home run of the year in the third inning. A double by Ken Henderson, a single by Jim Sundberg and Toby Harrah's sacrifice fly provided the winning margin in the sixth inning against loser Ken Brett, 12-12.

The Angels scored a run in the seventh inning on Don Baylor's rbi single but Smith cut down Mario Guerrero at the plate trying to score from second on a single by Dave Chalk.

Angels Slate
All Games on KMPC Radio (710)

Sept. 15	California at Texas	5:30 p.m.
Sept. 16	California at Chicago	5:25 p.m.
Sept. 17	California at Chicago	11:10 a.m.

★ ★ ★

CALIFORNIA	ab r h bi	TEXAS	ab r h bi
Bosley lf	4 0 0 0	Wills 2b	4 0 0 0
Remy 2b	3 1 0 0	Henderson cf	4 1 1 0
Mulliniks ss	4 0 0 0	Sundberg c	4 0 2 0
Guerrero ss	0 0 0 0	Harrah 3b	1 0 0 1
Bonds dh	4 0 1 0	Horton dh	3 0 2 0
Baylor rf	3 0 1 1	Bevacqua rf	3 0 1 0
Chalk 3b	3 0 1 0	D.May rf	0 0 0 0
Kingman 1b	3 0 0 0	J. Ellis 1b	3 1 1 1
Landreaux cf	3 0 0 0	Hargrove 1b	0 0 0 0
Alomar c	1 0 0 0	K.Smith lf	3 0 1 0
Goodwin ph	1 0 0 0	Alomar ss	2 0 1 0
Etchebarren c	0 0 0 0	Mason ss	0 0 0 0
Totals	29 1 3 1	Totals	27 2 9 2

California	000	000	100—1
Texas	001	001	00x—2

E—D.Alexander. DP—California 2. LOB—California 3, Texas 4. 2B—Alomar, Henderson. HR—J.Ellis (3). S—Alomar. SF—Harrah.

	IP	H	R	ER	BB	SO
Brett (L, 12-12)	8	9	2	2	2	2
Alexander (W, 15-10)	9	3	1	0	2	4

T—1:52. A—4,538.

HB Rival Larger, Stronger

You can bet Huntington Beach High won't be fooled by the 1976 football record of Garden Grove High, who the Oilers open up against Friday night (7:30) in Garden Grove.

The Argonauts officially were 0-9 last year but that is more than a little misleading. On the week they were to enter the CIF playoffs, Garden Grove head coach Dick Campbell discovered that one of his players was 30 days past the age limit for high school players. The Argonauts not only missed the playoffs, but had to wipe out the slate on a 6-2-1 campaign.

A little wiser this year, Garden Grove is also a lot stronger. Only two of last year's offensive starters graduated and Campbell has 16 starters and 26 lettermen back overall.

The best of the lot could be quarterback Tim Golia (5-11, 185), an all-league pick destined for college greatness, according to Campbell. In addition, there is an offensive line which has just one starter under 200 pounds. Two are massive underclassmen who started as sophs, all-league center Dan McKie (6-5, 240) and strong tackle Kevin Alexander (6-4, 235).

The guards are Roy Yoshida (6-0), 200) and Dennis Laughon (5-11, 180). David Hanzich (6-0, 200), a starter at tackle last year, is being challenged by another potential blue chipper in soph Terrance Rock (6-0, 205). The tight ends are Joe Ryan (6-1, 205) and Mike Clayton (6-3, 200). Clay Harris (6-2, 180) caught six touchdown passes as an all-league wide receiver.

The only vacancies on offense are at running back where Campbell says he has plenty of depth and speed but no clear cut starter.

Among the seven starters back on defense are end Ron Amendola (5-8, 155), nose guard Mike Malone (6-1, 200), linebackers Marv Rose (6-0, 200) and Bruce McGinley (5-8, 185) and tackle Steve Brill (6-2, 220). The giant on defense is the second nose guard, Dan Leonard (6-5, 270).

Campbell feels that Huntington Beach will be a lot stronger than last year when the Argonauts whipped the Oilers 14-0.

"Huntington Beach has some real good juniors and their quarterback (Marco Pagnanelli) looks like a real good one," he said. "They have a couple of good receivers and it looks like their defense is a lot more mobile than last year. I expect a good football game from them because they throw the football very well."

Los Amigos Has Vets On Offense

Los Amigos High (Fountain Valley) is a considerably different football team from the one that handed Dana Hills a 13-3 loss in the season opener last year.

Coach Al Calonico says his offense is much improved but his defense is much weaker. That diversification makes it difficult for Calonico to forecast how his '77 edition will fare.

Friday night's season opener against Dana Hills at San Clemente High (7:30) will be the third time the Dolphins and Lobos have met. They split their previous games.

Los Amigos has four returning starters on offense and three on defense. The most prominent returnee is all-league offensive tackle Randy Vasquez, a 6-4, 245-pound senior.

Joining him on the offensive line are two guards from last year's varsity — 5-11, 200-pound Dan Kirkland and 6-0, 185-pound Mike Sands.

Los Amigos has a speedster at wide receiver, 5-9, 155-pound Randy Lewis. Calonico says he runs the 40 in 4.7 seconds.

At quarterback, Calonico is still debating between two candidates for the starting job. Junior Art Wilcox is the better passer, but senior Ernie Fisher is the superior runner, a distinct advantage in Los Amigos' veer offense.

Calonico says he'll play both extensively during pre-league games. Fisher is also a starting cornerback and Calonico calls him the best athlete on the squad.

"Our major concern is the defense," Calonico says. "We played poorly in our scrimmage. We weren't aggressive enough and we didn't seem sure of ourselves. I've got seven players in the defense who've never been in a varsity game before."

Los Amigos' outstanding defensive player so far has been nose guard Matt Shields (6-2, 185).

Calonico says he expects to encounter problems from Dana Hills' fondness of running around the ends on sweeps and rollouts.

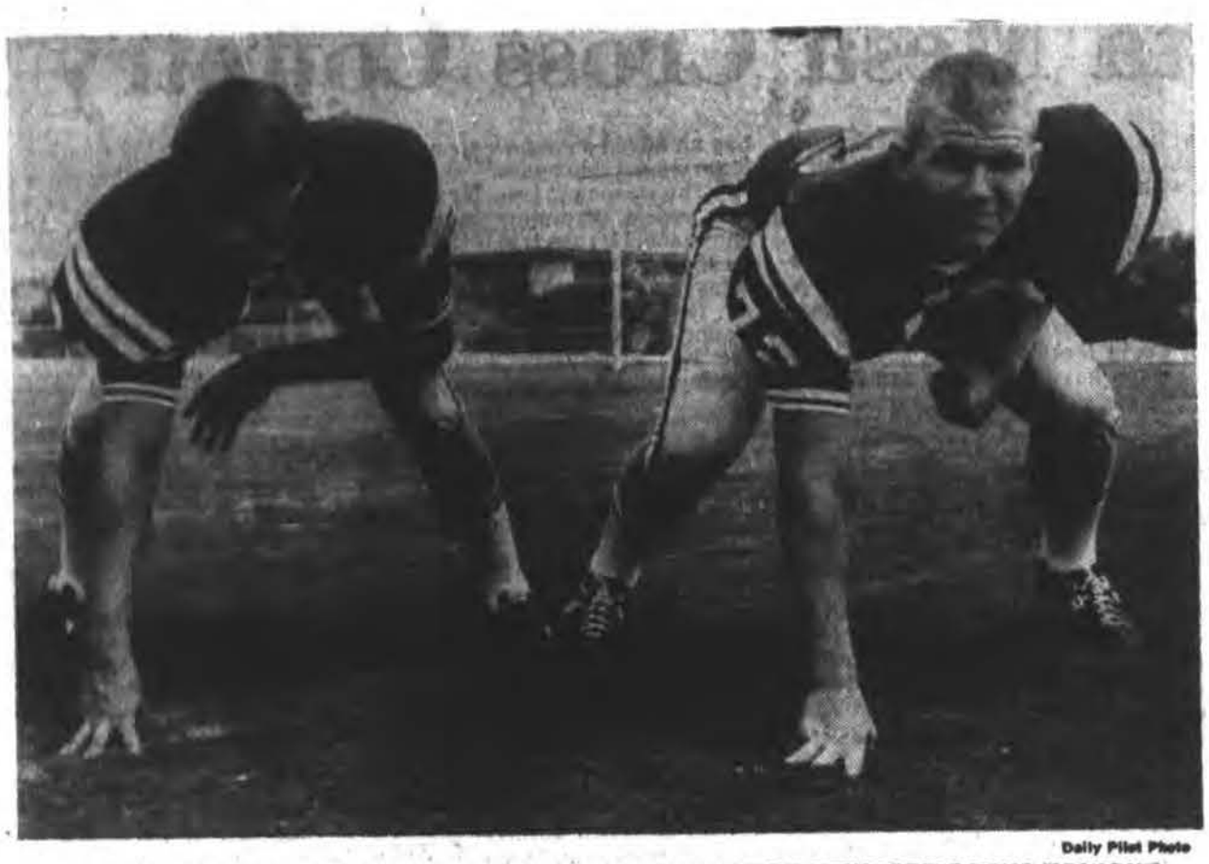

Daily Pilot Photo

JEFF BITETTI (LEFT), JOE CARNAHAN LEAD THE WAY FOR NEWPORT BACKS TONIGHT.

Newport, Millikan Square Off

Newport Harbor High's edition of 1977 football will be unveiled tonight as the Long Beach Millikan High Rams invade the Sailors campus for an 8 o'clock non-league tiff.

As in most openers, tonight's clash involves a lot of unknowns. What is known about the Sailors of Newport Harbor coach Bill Pizzica is that they are the fastest in years.

What isn't known is how effective the passing game from quarterback Craig Lyons to receivers Wayne Kasparek, Jeff Bitetti and Larry Higby will be.

Nor has it been established that the Sailors' game is a weapon to be reckoned with. Pizzica has three standouts who will shuttle at fullback (Dave Thompson, Don Barker and Dana Wandrocke), but tailback Chris Corum is out with a knee injury.

Corum is the fastest on the team with the ability to run 40 yards in 4.5 seconds. "I've no idea when Corum will be back," says Pizzica. "It's a recurrence of an old knee injury and we're going to get it taken care of properly."

Pizzica is not overly concerned at tailback, however, with 170-pound Bryon Ward stepping into the starting berth.

"Ward is the best surprise we've had," says Pizzica. "He runs the 40 in 4.6 seconds. He's quick and has the moves." Ward is the Sunset League record holder in the frosh-soph high and low hurdles.

Newport's defense, with Barker and Bob Brown leading the way, should be up to par. The question is offense and Pizzica says: "Last year we had no offense."

Millikan marches in with an option offense, but the individual with the most potential is 170-pound halfback Fred Morre, who averaged 7.8 yards per carry in '76.

Newport Harbor Starting Lineups

Offense				Defense	
TE	Bitetti	200	200	Bitetti	RE
RT	Carnahan	240	200	Sturgis	RT
RG	Ashen	200	170	Abbate	LT
C	Burns	165	190	Brockmeyer	LE
LG	Brockmeyer	190	185	Wandrocke	LB
LT	Sturgis	200	200	Barker	MLB
WR	Higby	165	180	J. Corum	LB
QB	Lyons	185	160	Hitzel	CB
TB	Ward	170	155	Helfrich	CB
FB	Thompson	190	155	Brown	Mon
FL	Kasparek	170	170	Kasparek	S

Prep Water Polo

VARSITY

Kennedy (Anaheim) (6) (2) Laguna Beach

Laguna Beach	0	0	0	2—2
Kennedy	2	2	1	1—6

Laguna Beach scoring—Christensen 2.

FROSH SOPH

Laguna Beach (13) (2) Kennedy (Anaheim)

Laguna Beach	2	4	2	5—13
Kennedy	0	1	0	1—2

Laguna Beach scoring—Laws 3, Engen 1, Tressell 2, Longfield 3, McCurdy 1, Rackemann 1, Shoaf 1, Depfyffer 1.

Young Stops Foe

Norton Says Ali Won't Fight Him

LAS VEGAS (AP) — Ken Norton continues to wonder whether Muhammad Ali will ever fight him again.

"I'll believe it only when I climb into the ring with him," said the No. 1 challenger from Los Angeles, who beat Ali once and then lost two disputed decisions to the current heavyweight boxing champion.

Norton, 223, first has a date with Jimmy Young on Nov. 5, and the two tuned up with easy victories in nationally-televised bouts at Caesar's Palace here Wednesday night.

Norton says Ali wants to avoid him, but the heavyweight champion — who has a title fight on Sept. 29 against Ernie Shavers — has gone on record saying he would put his title at stake against the Norton-Young winner.

Young, a 213-pound Philadelphian, started slowly but picked up speed and boxed his way to a one-sided 10-round verdict over Jody Ballard, 205, of Houston

Norton started even slower and got tagged a couple of times. But at the end of the fifth round he knocked out No. 10-ranked Lorenzo Zanon, a awkward 207-pounder from Milan, Italy. There were only two seconds left in the stanza when a left hook started Zanon on the way out, so the time goes as 3:08, eight seconds after the round's scheduled end.

Neither Young nor Norton said he was impressed by each other's showing, but each made a point of watching the other.

"I hope Norton doesn't think he's going to do the same thing to me," said Young after watching the kayo on television.

Ron Lyle, the 220-pound No. 3 contender from Denver, said he suffered from the flu but barely outpointed little-known Stan Ward, a 236¼-pound newcomer from Sacramento, Calif. One judge scored the bout even and the other two had Lyle just one point ahead.

Larry Holmes, the undefeated "Easton Assassin" from Pennsylvania, stopped Fred "Young Sanford" Houpe of Los Angeles for the first time in the latter's career.

The end came after 47 seconds of the seventh round, when both of Houpe's eyes were bruised to mere slits. Holmes, 211, knocked down Houpe, 199, a split-second after the third-round ended. When the referee stopped the fight, the ending went as a technical knockout.

Leroy Jones, the 271-pound gargantuan from Denver, took a unanimous decision from Greg Johnson, 207½, from New York.

Royals Nab 2; Streak Hits 14

KANSAS CITY (AP) -- Dennis Leonard hurled an eight-hitter and Tom Poquette and John Mayberry each drove in two runs, propelling the sizzling Kansas City Royals to a 6-0 victory over the Oakland A's Wednesday night for a sweep of their doubleheader.

The sweep, which included a 5-2 opening-game triumph, stretched the Royals' winning streak to 14 games, a Kansas City club record and the longest in the major leagues this season. Philadelphia had a 13-game winning streak earlier this year.

Leonard, 17-11, struck out three, giving him 208 for the season, a Kansas City record and second best in the American League this year behind California's Nolan Ryan. The loss went to Oakland starter Matt Keough, 0-2, from Corona del Mar.

One Starter Back

State JC Champs Regroup

Golden West College water polo coach Tom Hermstad figures the 1976 Rustlers record will be hard to top.

"It took us 11 years to win the state championship and we hope it doesn't take another 11. But last year's performance will be hard to top—especially with only one starter back," says Hermstad.

The '76 Rustlers fashioned a 34-1 record on the way to the state title—losing only to West Valley — a decision they later avenged.

The lone starter back is Jeff DeMott.

"After DeMott, I don't know who will start," says Hermstad, whose team begins action Tuesday against Grossmont.

"Potentially, we have a good group of freshmen, but we've looked good and bad at times. The key to the season is being able to stay in contention during the first half of conference play. We play all the contenders—Ventura, Glendale, Cypress and Santa Monica—in their pools," says the GWC coach.

Topping the list of freshmen are Marty White (Long Beach Jordan), goalie Jeff Walters (Garden Grove) and Tony Wooten (Huntington Beach).

And returning squad members Glen Lindenstadt, Tom Gentsch, goalie Ken Gallagher and Merrill Riley also figure to see quite a bit of action.

Others on the GWC roster include Chuck Conway (Newport Harbor), Jim Keefe (Huntington Beach), Eric Bauer (Marina, HB), Jeff Bowen (Los Amigos of Fountain Valley), Mike Allen (Edison, HB), Fred Walter, Jeff Smithson and Dan Smith (Garden Grove).

Two transfers—Steve Mitchell (San Diego State) and Mike Sayer (Cal State, Long Beach) will also play for GWC.

Rustlers QB

Right Decisions Is Holst's Forte

Ray Shackleford has had a lot of good quarterbacks in his 11 years as football coach at Golden West College — but his current QB, Bill Holst, is rated the best in the school's history.

"For the offense we're running right now, Bill runs it better than any quarterback we've had. There have been better runners and better passers, but none with his all-round ability," says Shackleford.

And the thing that sets him apart from the others, says the GWC coach, is the fact he makes the right decisions. And decision-making is very important in a veer offense.

"He just seems to make the right decisions on whether to keep the ball or pitch it. He's very quick, but he's not real fast and not very big. But he's quick and strong for his size," says Shackleford.

"And he is a hell of a leader. He's not a screamer, but everyone on the team likes him because he's such a nice kid. The team respects him and they play well behind him," adds the Golden West coach.

Holst, a 5-11, 175-pounder was a backup QB to Jim Andrus last year, but saw enough action to complete 29 of 58 passes for 343 yards and four touchdowns.

And although he only gained 46 yards passing and ran for 40 more against Santa Ana last week, he has the confidence to have a banner year.

"I only played about one half and we ran so well we didn't need to pass against Santa Ana. And after we scored on the first series of the second half (to make the score 38-0), I came out," says Holst.

"But I'd like to get at least 1,000 yards passing this season," says the former Huntington Beach High standout who will lead GWC against rival Orange Coast Saturday night.

Holst has had little problem adapting to Golden West's veer offense since he was a veer quarterback at Huntington.

"Bill had a super high school coach in Roy Brummett. I really can't take the credit for teaching Bill the veer. Brummett was a very, very good high school coach and he had a solid understanding of the veer," says Shackleford.

As for Holst's future after Golden West, it will depend a great deal on what the Rustlers quarterback does this season.

"Bill is not a very big guy, so it will depend on what kind of year he has. If he has a big year, he should get quite a few scholarship offers. Option football is very prevalent now and there are a lot of quarterbacks skilled in the option, both in junior college and high school.

"So it will depend on how big a year he has."

But if he continues to play the way he has so far, there's little doubt the four-year coaches will be knocking on his door come December.

Lakers Trim List

LOS ANGELES (AP) — The Los Angeles Lakers announced Wednesday that they have released guard Bo Lamar.

The Lakers acquired the 6-1 Lamar the day before the 1976-77 season started in trade with Detroit. Lamar, 27, appeared in 71 games for the Lakers, averaging 7.1 points and 2.5 assists.

The release of Lamar brings the number of players reporting to the Lakers' training camp which begins next Monday to 17. Included are eight guards, six forwards and three centers.

Evert to Play In Newport

Tennis star Chris Evert and three other pro standouts will compete in a one-day $10,000 winner-take-all tournament at the Newport Beach Tennis Club, Saturday, Oct. 1.

Evert will be joined by Martina Navratilova, Betty Stove and Francoise Durr in the charity event.

Navratilova will meet Stove at 10 a.m. with Evert and Durr clashing at 11:30. The winners meet for the $10,000 at 1:30.

And a special exhibition sisters doubles match pitting Chris and Jeanne Evert against Martina and Jana Navratilova will be held at 3 o'clock.

Tickets are $6 for general admission, $10 for reserved and $125 for an eight-seat box. They are available at the Newport Beach Tennis Club.

Soccer Tiff Set

With three returning starters and a pair of experienced reserves, Southern California College soccer coach Ken Miller is optimistic the Vanguards will have a successful season.

SoCal opens play Saturday at 1, hosting LA Baptist College.

The top returnee for the Vanguards is goalie Gus Rivas, a senior who was selected to the District III NAIA second team last season.

Also back are starters Jim Brown and Ali Tavakoli. Brown was the Vanguards' most valuable player in '76 while Tavakoli earned All-District III second team honors.

Sophomores Tony Choi and Eric Tresfzer will also start for Miller's team.

The top incoming players are freshmen Jeff Campbell and Dan Berg and Fullerton College transfer Pete Robbins.

Rustlers No. 1 In Southland

Golden West College is rated No. 1 in the Daily Pilot's first Southland JC football poll.

The Rustlers, 45-14 winners over Santa Ana last Saturday, hold a slim edge over Fullerton College.

Orange Coast, which meets Golden West this Saturday night, is ranked No. 5 and Saddleback is No. 8.

The Daily Pilot poll:

Pos., College	Pts.
1. Golden West (1-0)	44
2. Fullerton (1-0)	41
3. Bakersfield (0-0)	37
4. Long Beach (0-0)	30
5. Orange Coast (1-0)	29
6. Pasadena (1-0)	24
7. Saddleback (1-0)	21
8. Santa Barbara (1-0)	16
9. Santa Monica (1-0)	13
10. El Camino (1-0)	10

JC Soccer

West Valley (3) (2) Golden West

GWC scoring: Blair 1, Popov 1.

San Diego State (3) (0) Golden West

SOUTH COAST PLAZA

VILLAGE

L.A. AZTECS

SOCCER CLINIC

SATURDAY, SEPT. 17

11 A.M.-12 NOON; THEN 1-2 P.M.

THEORY & DEMONSTRATION BY VARIOUS TEAM MEMBERS

ALL BOYS & GIRLS INTERESTED IN SOCCER ARE INVITED TO ATTEND

SOUTH COAST PLAZA VILLAGE
SUNFLOWER & BEAR ST.
SANTA ANA

(OPPOSITE SOUTH COAST PLAZA MALL)

Costa Mesa Cross Country Loaded

The number is 64 and counting. That's how many dual meets Costa Mesa High's cross country team has won without a loss. The streak reaches back to 1968.

Coach Joe Fisher has guided the team since 1969 and he has yet to taste dual meet defeat. This season his Mustangs are favored to win the CIF 4-A crown, and if they do it will be back-to-back titles. Costa Mesa won the 3-A honors last year.

Only two of Costa Mesa's starting seven runners from last season have graduated and Fisher has an added secret weapon that should make his team unbeatable again.

The weapon is transfer student Mark Charkey, last year's Wyoming state prep cross country champion. He runs 1:56 in the 880 and could probably be the No. 1 cross country runner at almost any school except Costa Mesa.

Returning are last year's No. 1 runner, Joe Young, and two other lettermen who will battle for the No. 2 position, John Gerhardt and Brian Thompson. All three are seniors.

Charkey is currently the No. 4 man, but some jockeying for position is certain to take place as the season progresses. In whatever order they are ranked, the top four are Young, Gerhardt, Thompson and Charkey.

Beyond them, the varsity candidates include senior Chris Tomlin and four juniors—Ted Evans, Brian Overholt, Alan Venable and Fred Lara.

Teams which have the best shot at thwarting Costa Mesa's drive to the CIF crown appear to be Eisenhower High (Rialto) and Palos Verdes High.

JOE YOUNG, COSTA MESA'S BEST.

Cross Country Outlook

Corona del Mar

If anyone can beat Costa Mesa High in cross country this season, it's probably Corona del Mar. The Sea Kings are loaded with talent.

Co-captain Dave Hunsaker is currently the No. 1 runner. Last year, before the distance was changed from two miles to three, Hunsaker had a 9:38 to his credit.

Corona del Mar coach Jim Tomlin says the longer distance should help a runner like Hunsaker. "He's matured a lot this summer and should be a great one," Tomlin says.

The other co-captain is Cam Douglass, a 9:48 two-miler who spent his summer running across the United States with last year's co-captain, Jeff Day.

Steve Chase, the No. 1 runner in 1976, also has a 9:48 two-mile under his belt. "Chase is a good solid kid who wants to win," Tomlin says.

Tom Spooner is No. 4 and is trying to come back from an injury that shortened his season in 1976. Other returning lettermen include Ashley Powell, Mitch Fuller, Mark Zaleski, Scott Winget, and Steve Brand.

El Toro

Winning isn't everything for El Toro High cross country coach Mike Waddell.

With just three varsity runners back from a team that went 1-6, Waddell feels it would be foolish to entertain thoughts of a championship campaign. So he had his Chargers set their sights on the next best thing: doing the best they can and improving as the season progresses.

"We're in a very tough league (the South Coast) and though we have a fairly good team, with the teams we have to run against we really don't have a chance," he admitted.

"I shoot just for improvement. I can't tell the kids 'Let's go out and beat Costa Mesa.' But if I see a kid improving from one race to another, that's an achievement. I don't preach winning, I just preach improvement."

Sean Flynn, the No. 4 man on last year's Chargers squad, is one of two seniors on the team. The other two returners are juniors, Bob Ring (No. 6) and Manny Grijalva (No. 7).

Waddell, in his third year as head coach, expects the rest of the varsity squad to be comprised of sophomores Gary Bass and Steve Gibbs, junior Dave Higgens and senior Mike Sachs.

Flynn is a 2:00 half miler while Ring has been clocked in 4:45 for the mile.

San Clemente

One thing new San Clemente High cross country coach John Balak has a lot of is question marks.

"We've got a few kids coming back but I really don't know what they can do," said Balak, who has been on the job for only a month. "A lot is undecided right now."

Balak, who took over when long-time Tritons coach Benner Cummings retired, said he is bringing his runners along slowly, concentrating on distance runs. "We're building a mileage base, trying to increase the amount of time they can run," he said. "Time and mileage have been a factor. It's just a matter of trying to bring them along slowly, getting to know the kids and what they can do."

There are 10 runners back from last year's team but nobody of significance so Balak refrained from signaling out any individuals. All of the runners, like the program, are starting from scratch, he said.

Currently, there are over 30 athletes running for San Clemente and Balak expects to field teams on each of the divisional levels: varsity, junior varsity, frosh-soph and girls. Last year San Clemente lost all of its varsity dual meets, forfeited every jayvee race and had only moderate success on the frosh-soph and girls' levels.

Dana Hills

With only two varsity runners returning, Dana Hills High cross country coach Tim Butler has high hopes for this year's Dolphins squad.

Sixth place a year ago in the rugged South Coast League and never known as a cross country powerhouse, the Dolphins are counting on seniors Chip Maudezin and Kent Pelt plus four talented juniors to lift them into the first division.

"We hope to be in the top three but with the type of league we're in, it's just going to really be tough," Butler said. "But most of the kids are real dedicated and they're eager to win because we haven't had a winning tradition yet. I think we're ready to move up."

Maudezin, the team captain, was the No. 2 man on the Dolphins squad last year. A 9:47 two-miler, he finished 18th in the league finals. Pelt wound up the season as the No. 7 man on the team.

The best of the junior quartet appears to be Mike Bruggeman, who was second in the CIF 3-A frosh-soph mile last year in 4:25. Rick Hefferson, a 9:57 two-miler, Neal Harris and Don Reynolds are the other varsity hopefuls.

Butler expects over 30 teams to compete in the annual Dana Hills Invitational Sept. 24. The following week, the Dolphins will find out just where they stand in the South Coast League since they kick off loop action against defending CIF 3-A champion Costa Mesa on the Mustangs' course.

Fountain Valley

Fountain Valley High's Barons will be tough again in cross country with the entire varsity squad intact with the exception of No. 5 and No. 7 from the '76 crew.

Coach Bill Thompson has Brian Appell (9:26 in the two-mile and 4:21 credits in the mile), Kurt Buhler (9:35 two-mile), John Sprietzer (9:55 two-mile) and junior Rick Smoot in the fold.

And, juniors Steve Brown, Valens Hernandez and seniors Dennis Duddy and Gary Thibeault are available.

But Thompson says it won't be a breeze in the Sunset League. "It's going to be the same type of fight as 1976," says Thompson. "Edison, Marina, Westminster and Huntington Beach are capable of challenging."

Brown is a 4:30 miler, Hernandez was the leading junior varsity runner in '76 and is running with the top five now, Duddy was No. 4 in '76 and Thibeault was No. 3 on the junior varisty ladder.

Marina

Marina High (Huntington Beach) has a new cross country coach, but not much else has changed—the team is still expected to be a title contender and make a strong showing in CIF.

Under coach Jack Rowan last year Marina took second in the Sunset League and fifth in CIF. Rowan has given way to coach Dave Lockman, a 1971 graduate of Marina, and Lockman predicts another fine season.

"We're losing only a few of our runners from last season and we have a lot of depth," Lockman says. "I don't want to say we're going to win league, but we're not shooting for second."

Senior Carl Anderson and junior Matt Blaty are vying for the No. 1 spot, and another junior is close behind, Luis Garcia. Greg Harris is another returning letterman, and Robert Lebovic will also be among Marina's top runners.

"We have about five or six people vying for the last two spots on the team," Lockman says. "I expect to have the team filled out in a week or two."

Huntington

Huntington Beach High has four runners coming back from a varsity cross country team which took seventh in CIF last season, and coach Paul Wood is looking forward to a stronger program overall this season.

"We're going to be all right, but whether we'll be good enough for the Sunset League remains to be seen," Wood says. "Fountain Valley is tough and Marina (Huntington Beach) looks like it's going to be strong, too."

Currently inserted in the No. 1 position for Huntington Beach is junior Gordon Duff, a 9:40 two-miler as a sophomore.

Mike Gifford, a senior with a 9:36 to his credit, could take the No. 2 spot if he recovers sufficiently from a sprained ankle.

Battling for the No. 3 and 4 positions are junior Mike Vucinic and sophomore Martin Hernandez. The squad is rounded out by Mike Woodlock, Steve Bondi and Jim Dascoulias, with other contenders including Eric Wiebe, Mike Worthylake, Steve Neil and Tom Buck.

Newport Harbor

Head coach not selected, information unavailable.

Edison

The Chargers of Edison (Huntington Beach) High cross country coach Gordon Fitzel have four returning starters but it still figures to be an uphill battle in Sunset League warfare.

"Fountain Valley, Westminster, Huntington Beach and Marina all figure to be tough," says Fitzel, who is counting on the return of seniors Mike Slobom, Billy Anderson and John Goldstein, along with junior Mike Lansdon, for the bulk of the Chargers' points. Sophomore Mark Sanders looms as the best prospect among non-returning starters.

Others who could help are seniors John Giltin, Hendrik Kirleis and Bob Smythe.

Injuries cut into Edison in '76 with Slobom and Goldstein hobbled. At UC Irvine the Chargers were at their best with Goldstein (9:43), Lansdon (9:47), Slobom (9:57) and Anderson (10:08) recording their best times (flat surface) in '76.

"At three miles, we'll be happy if we can get a few clockings under 15 minutes," says Fitzel.

Estancia

Estancia (Costa Mesa) High cross country coach Don Beatty figures Foothill (Tustin), Villa Park and Tustin will be the leading contenders for the Century League championship with his Eagles fighting for a berth in the upper half of the league.

Beatty has a quality runner in senior Mike McCaa, the league varsity mile champion (9:50), with seniors Craig Spraker and Kevin McCarthy backing him up.

Others in the fold include seniors Gary Demory and Richard Kupis and juniors Jeff Schott, Rollie Ward and David Poulter.

McCaa, Spraker and McCarthy are returning varsity lettermen and Beatty says the cross country work should be the impetus for bigger and better things for McCaa in track during the spring.

Laguna Beach

Information unavailable from coach.

University

To say University (Irvine) High's cross country program is in a rebuilding year might be a bit of an understatement.

Not only did head coach Bob Messina lose nine of last year's seniors to graduation, he lost his four best juniors and two best sophomores for reasons varying from injuries to transfers to burn-outs.

Nobody on this year's squad has ever run in a varsity race before and half of the Trojans are sophomores. In addition, Messina says he doesn't have a front runner to compete with the top man on opposing teams in the always tough South Coast League. "A lot of teams will go 1-2 on us and that's going to hurt us."

John Schiphorst (10:11) and Tony Powell (10:16.6) have been elected captains for this year. The other varsity candidates are seniors Lee Fredrickson and Rod Boyle, juniors Dale Beesmer, Bob Starich (10:18) and Sam Walling (10:38) and sophs Todd Andrews (10:18), Ralph Sutter and Tory Smith.

"We were third in CIF (3-A) last year and we won it the year before so we have a pretty good tradition," Messina said. "We want to live up to it but it will be pretty hard.

CV Foe Lacks Depth

ELSINORE—Depth is a problem for Elsinore High School football coach Randy Haskin this season as he prepares his Tigers for an opening game with first-year Capistrano Valley High Friday night (7:30) here.

Going into the first game of the season, Haskin will have 22 players available for duty.

"We started with quite a few kids," Haskin says. "But a lot of them quit the team, moved or were injured.

"Our starting quarterback broke a finger in our scrimmage and we are going with a player who has never been at the position before."

Elsinore's woes are such that Haskin says: "If we can turn the ball over with our defense, we will kick a field goal on first down if we are close enough.

"Our kicker is Kenny Hardcastle and he has a range of 40 yards." Hardcastle is a senior.

Two running backs counted on by Haskin are no longer with the team. One moved to Colorado and the other, Kurt Ortiz who was an all-league player last season, is ineligible. Ortiz weighs 215 and was the team's top runner.

David Valle (5-6, 140, jr.) has been moved to quarterback. His coach says he isn't much of a passer but that the team has three good receivers including tight end Doug Hornkohl (5-10, 165). Hornkohl plays monster on defense and was an all-league selection last season.

At the running back positions are Tony Lewis (5-9, 160) and Isaac Greer (5-11, 160).

While Haskin isn't conceding the game to Capo Valley, he does look at it with reality.

"They will definitely overpower us," he says. "We are going to try and play defense and hold them down as much as we can. We will just run off tackle when we have the ball, but the only way we will stay in the game is with our defense."

Elsinore was 1-8 last season, winning from Perris.

Football Menu

The major college football schedule for this weekend:

Friday, Sept. 16

Long Beach State at Fullerton State, night.

Saturday, Sept. 17

East

VMI at Army
Lafayette at Colgate
Harvard at Columbia
Princeton at Dartmouth
Morgan State vs. Grambling State at New York
Connecticut at Navy
Cornell at Penn, night
Houston at Penn State
William & Mary at Pitt
Holy Cross at Rhode Island
Bucknell at Rutgers
North Carolina State at Syracuse
Drake at Temple
Ball State at Villanova
Brown at Yale

South

Tennesse State at Alabama A&M, night
Alcorn State at Alabama State, night
Tennessee — Chattanooga at Appalachian State, nigh
Southern Mississippi at Auburn
Western Carolina at The Citadel, night
Texas-Arlington at East Carolina, night
East Tennessee State at Furman, night
Clemson at Georgia
Miami, Fla. at Georgia Tech, night
Cincinnati at Louisville, night
Morehead State at Marshall
West Virginia at Maryland
West Texas State at McNeese State, night
Utah State at Memphis State, night
Notre Dame vs. Mississippi at Jackson
Richmond at North Carolina
Arkansas State at Northwestern Louisiana, night
Miami, O. at South Carolina, night
Texas Southern at Southern U., night
Boston College at Tennessee, night
Stanford at Tulane, night
Texas A&M at Virginia Tech
Vanderbilt at Wake Forest, night

Midwest

Kent State at Colorado
Bowling Green at Eastern Michigan, night
Missouri at Illinois
Central Michigan at Illinois State, night
Louisiana State at Indiana
Iowa State at Iowa
Florida State at Kansas State
Duke at Michigan
Washington State at Michigan State
Alabama at Nebraska
Minnesota at Ohio State
Utah at Oklahoma
Ohio U. at Purdue
Indiana State at Southern Illinois
East Carolina at Toledo, night
Northeast Louisiana at Tulsa, night
Texas-Arlington at Western Michigan
Northern Illinois at Wisconsin

Southwest

Oklahoma State vs. Arkansas at Little Rock, night
Kentucky at Baylor
Southwestern Louisiana at Lamar, night
Southern Methodist vs. North Texas State at Irving, Tex., night
Jackson State at Prairie View
Florida at Rice, night
Virginia at Texas
Oregon at Texas Christian
New Mexico at Texas Tech, night

Far West

San Diego State at Arizona
Northwestern at Arizona State, night
Air Force at California
Boise State at Fresno State, night
Colorado State at Hawaii, night
Pacific at Idaho, night
Wichita State at New Mexico State, night
Kansas at UCLA, night
San Jose State at Washington
Texas-El Paso at Wyoming

Football Odds

Nevada oddsmakers favor top-ranked Michigan by 30 points over Duke in this week's college football action.

Here are the odds for the college football teams from Harrah's Reno and Lake Tahoe race and sports books:

Saturday, Sept. 17

Michigan 30 over Duke
USC 24 over Oregon State
Notre Dame 14 over Mississippi
Alabama 6 over Nebraska
Texas A&M 12 over Virginia Tech
Penn State 6 over Houston
Maryland 10 over West Virginia
Arkansas-Oklahoma State even
Georgia 1 over Clemson
UCLA 15 over Kansas
Texas 31 over Virginia
Florida 19 over Rice
Michigan State 4 over Washington State
California 19 over Air Force
Oregon 7 over TCU
Stanford 12 over Tulane
Arizona State 17 over Northwestern

Here are the odds for the NFL teams:

Sunday, Sept. 18

Los Angeles 14 over Atlanta
Cincinnati 12 over Cleveland
Philadelphia 13 over Tampa Bay
Washington 5 over New York Giants
Miami 3 over Buffalo
New England 13 over Kansas City
Chicago 5 over Detroit
New Orleans 7 over Green Bay
Oakland 15 over San Diego
Houston 7 over New York Jets
Minnesota 1 over Dallas
Denver 4 over St. Louis
Baltimore 14 over Seattle

Monday, Sept. 19

Pittsburgh 15 over San Francisco

Area Football Odds

Edison over Estancia by 10½
Garden Grove over Huntington Beach by 9
Mater Dei over Dos Pueblos by 1
Mission Viejo over Saddleback by 7
Brea over Laguna Beach by 2½
Los Amigos over Dana Hills by 1½
Fountain Valley over Redlands by 11
Corona del Mar over Marina by 3½
Valencia over El Toro by 1
University over Tustin by 3
Bolsa Grande over San Clemente by 3½
Capistrano Valley over Elsinore by 7½
Costa Mesa over La Quinta by 6
Aquinas over Irvine by 7½
Saddleback over Cypress by 8½
Golden West over Orange Coast by 6½

Irvine High Rival Small, But Lethal

SAN BERNARDINO—For a school with just 850 students, Aquinas High is developing quite a football reputation.

The Falcons, who open their season Saturday night against Irvine High in Tustin (7:30), have posted a 22-6-1 record over the past three years. And when the current football season began, head coach Dave Wheeler greeted over 100 prospects, representing one fourth of all the boys at the four-year parochial school.

Aquinas also possesses one of the better passing attacks in the 1-A ranks. Quarterback Mark Knowlton, in his third year at the helm, passed for over 1,200 yards last season. His favorite target, All-CIF wide receiver John Steinmann, hauled in 43 passes for 825 yards, including an incredible 10-for-252 performance in a game against Sherman Indian School of Riverside.

"If Knowlton (5-9) were 6-1," Wheeler claims, "he'd probably be the best quarterback in the small schools division."

Aquinas operates out of the I with Knowlton basically a sprint-out passer. Defensively, the Falcons run a 5-2 alignment but may switch to a 6-2 if Irvine attacks the middle.

Junior center Dave Fabela and senior tackle John Roach, a pair of 215 pounders who were all-league a year ago, anchor the Falcons' line where everybody is at least 6 feet in height.

There's plenty of experience in the offensive backfield. Fullback Richard Tretzer (5-10, 170) is in his second year as a starter, halfback Dan Crowley (5-11, 175) is a two-year letterman and tailback Jim Hakala (5-11, 175) was a starter at safety last year.

Wheeler also had plenty of praise for Irvine.

"We watched Irvine scrimmage last week and we feel their quarterback (Herb Thompson) is a good runner," Wheeler said. "We know he'll make yardage on us if we don't contain him plus he throws the ball quite well."

Golf Results

RANCHO SAN JOAQUIN GC

Odd Holes Tournament: A Flight—1. (tie) Ginny Stasko, Eileen Yraceburn, 33. B Flight—1. Ellen McKinley, 33½. C Flight—1. Lou Willey, 33; 2. (tie) Marvelle Bright, Rosa Robinson, 36½. D Flight—1. Betty Vaughan, 34.

BIG CANYON CC

Three Low Balls of Foursome Tournament: 1. Jane Higgin, Aria Brown, Dianne Hall, Hope Qvale, 212; 2. Toni Oliphant, Gabby Bailey, Helen Anderson, Louise Nix; 3. Eleanor Leatherly, Harriet Phleger, Louise Nix, Joyce Batchellor, 216.

Lawn Bowling

Lawn bowlers from five clubs will vie for the doubles championships of Orange County Thursday and Friday at the Laguna Beach Lawn Bowling Club.

Championships will be determined in men's, women's and mixed doubles and in two senior divisions—65-and-over, along with 70-and-over.

SENIOR DOUBLES (70-and-over)—Perk Parker, Bob Bauer (Laguna Beach); Jack Scheps, Carl Schneider (Laguna Hills); Beno Currin, Caroll Chase (Meadows); Bob Kolton, Wayne Ovington (Newport Beach); L. Greenfield, E. Greenfield (Santa Ana).

WOMEN'S DOUBLES—Jean Amarshall, Sarah Lannigan (Laguna Beach); Jennie Drude, Edna Ferris (Laguna Hills); Margaret Chase, Alice Ovington (Meadows); Margaret Persina, Dot Morrison (Newport Beach); Ina Jackson, Francis Schaefer (Santa Ana).

MEN'S DOUBLES—Joe Lannigan, Bub Wagner (Laguna Beach); George Butin, George Tichenor (Laguna Hills); Bob Bartholomew, Earl Pore (Meadows); Dick Wiesner, Burt Grant (Newport Beach); Tom Sterrat, Warren Scott (Santa Ana).

MIXED DOUBLES—Juanita and Gordon Wilson (Laguna Beach); Tina Irvine, Alex Marshall (Laguna Hills); Jane Evans, Jerry Cullin (Meadows); Viv Adams, Susie Ballard (Newport Beach); Gladys Campbell, Sparkie Caines (Santa Ana).

SENIOR DOUBLES (65-and-up)—Dale Dunbar, John Rose (Laguna Beach); Marjorie Reed, Ray Gilroy (Laguna Hills); Don Wilson, Austin Johnson (Meadows); Al Morrison, Bud Klyn (Newport Beach); Henry Fitschen, Al De Greve (Santa Ana).

Bodega
WORTH WAITING FOR!

LEASE A 1978 PONTIAC
• GRAND PRIX
• TRANS-AM
Orders Now Being Taken On All Models For October Delivery
BOB LONGPRE PONTIAC
Leasing & Fleet Sales
Bill Luther or Valerie Kangas
892-6651 or 636-2500

SANTA ANA
LEASE FIAT

120 W. WARNER, SANTA ANA 557-2132
DICK MILLER

FUNDRAISER-RALLY
Help send the band to South Bend this year. Bring your friends and enjoy listening to the USC-Oregon game at Roger's Gardens.
★ Food and Drinks ★ Book store Gift Items
★ The Marching Band
SATURDAY, OCTOBER 17, at 6:00 PM
DONATION $5.00 per person
ROGER'S GARDENS, SAN JOAQUIN HILLS ROAD AT MACARTHUR BOULEVARD, NEWPORT BEACH.
USC
Sponsored by the National Committee toward USC's Century II

MARMADUKE by Brad Anderson

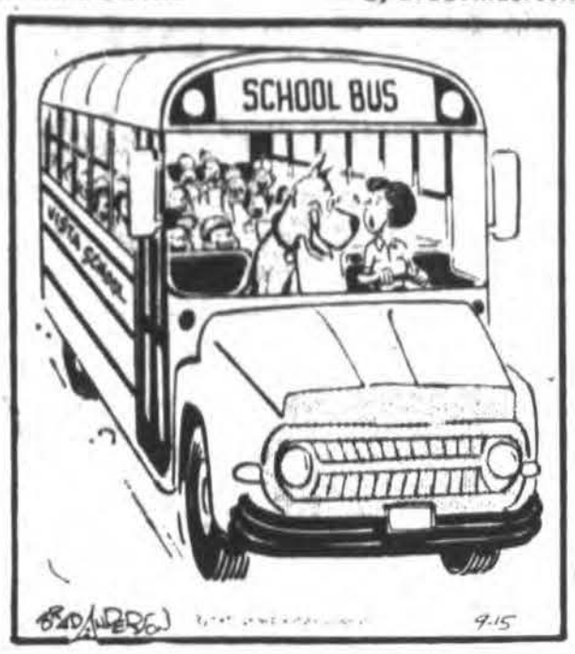

"I didn't know they had an obedience class at Vista Grammar!"

BOOMER by Wm. F. Brown and Mel Casson

MISS PEACH by Mell

PEANUTS by Charles M. Schulz

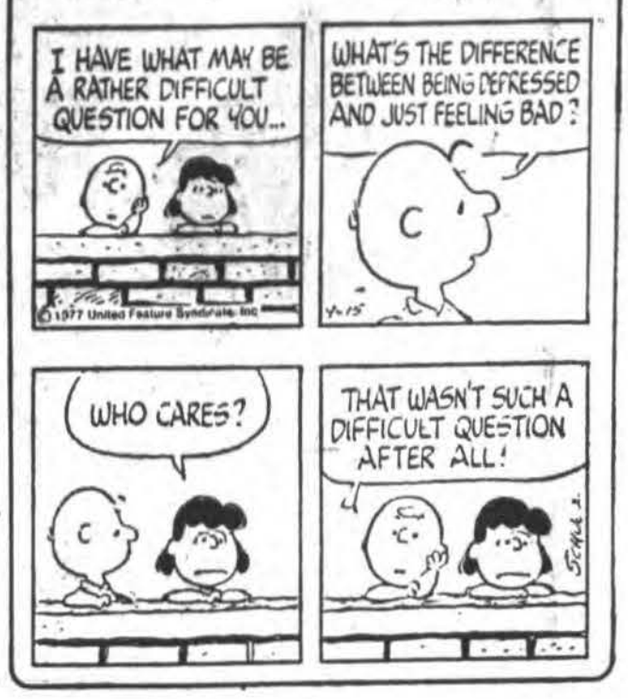

FUNKY WINKERBEAN by Tom Batiuk

DOOLEY'S WORLD by Roger Bradfield

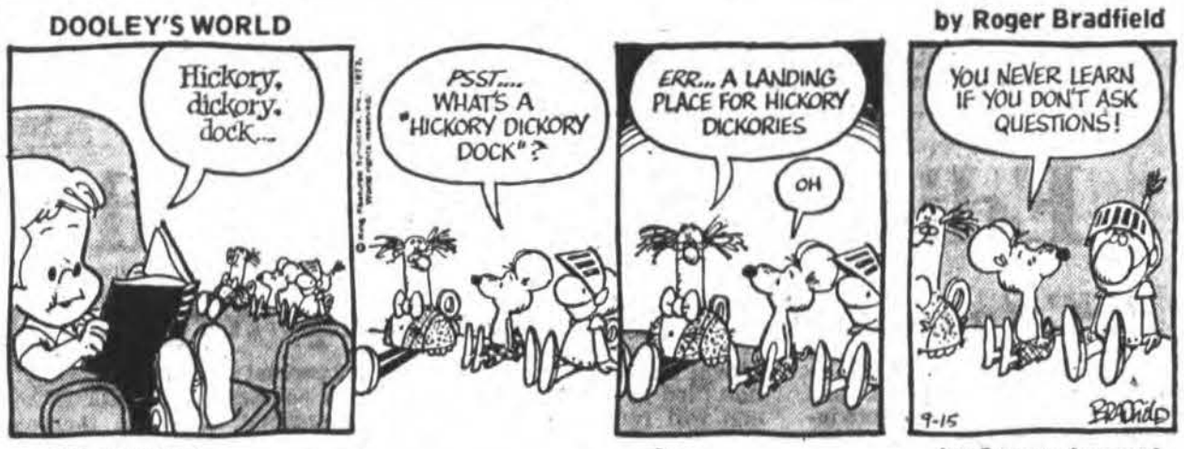

TANK McNAMARA by Jeff Millar and Bill Hinds

DR. SMOCK by George Lemont

MOON MULLINS by Ferd and Tom Johnson

MOTLEY'S CREW by Templeton and Forman

TODAY'S CROSSWORD PUZZLE

ACROSS

1 Exhibit briefly
6 Fruit salad ingredient
10 H.S.T. or L.B.J.
14 Blackmore heroine
15 Gutter site
16 Leafstalk angle
17 Inner: Anat.
18 Sour fruit
20 Newsroom section
21 Preserve
22 Lively outing
23 Black: Poet.
25 Least upset
27 ------ up: Drank
30 Witches
31 Sharp to the taste
32 Smooth shiny coating
33 Logger's tool
36 ---- Nam or Cong
37 Penniless
38 Operate a gun
39 Classified ---
40 Speak publicly
41 Hair color
42 River to the Ob
44 Flat surfaces
45 Makes more modern
47 Bears the cost of
48 Chemical prefix
49 Lion
50 Arizona native
54 Vocalists
57 Feline mammal
58 Being: Sp.
59 Materials in veins
60 Twilled cloth
61 Hardy heroine
62 Trap aloft
63 Fourth estate

DOWN

1 Withdrew abruptly
2 Unfrequented aspect
3 Branch of learning
4 Place of distress: 2 words
5 Man's nickname
6 Nut tree
7 Deserve
8 Ancient Burma village
9 Confederate soldier: Informal
10 Mark with spots
11 Facial
12 Sarah -----: Eng. actress
13 Precipitation form
19 In harmony: 2 words
21 Cash on delivery: Abbr.
24 Group of plants
25 Marsh bird
26 Extrude slowly
27 Hot rock
28 Bitter
29 Head men
30 Fabric
32 Golf course feature
34 English composer
35 Marries
37 Soft cheese
38 More gaudy
40 Preminger and Harbach
41 Journalist Nellie ---
43 Livestock's grazing areas
44 Exactly right
45 Defeat unexpectedly
46 Suffix with radio or tele
47 Past the prime
49 Manitoba Indian
51 Fabled giant
52 Stabilizes prices
53 Angers
55 --- up: Add
56 Stumble
57 Cookbook abbr.

Wednesday Puzzle Solved:

R	A	T	A		S	T	A	B		M	A	C	K	S
A	L	O	W		W	I	R	E		I	N	A	N	E
B	I	T	E		E	T	N	A		S	T	R	I	P
I	N	E		D	E	L	I	N	Q	U	E	N	T	S
D	E	S	P	I	T	E			U	S	D	A		
		I	N	S		F	R	E	E		T	O	P	
S	L	A	K	E		F	L	E	E		P	I	N	E
H	O	L	E		S	L	A	I	N		R	O	T	E
I	L	L	S		M	O	R	N		H	O	N	O	R
M	A	I		P	E	P	E		S	I	S			
		G	A	E	L			A	T	L	E	A	S	T
S	P	A	C	E	T	R	A	V	E	L		B	A	R
E	A	T	U	P		A	L	O	E		M	O	L	E
W	R	O	T	E		S	T	I	R		I	D	E	A
S	I	R	E	D		P	O	D	S		L	E	S	T

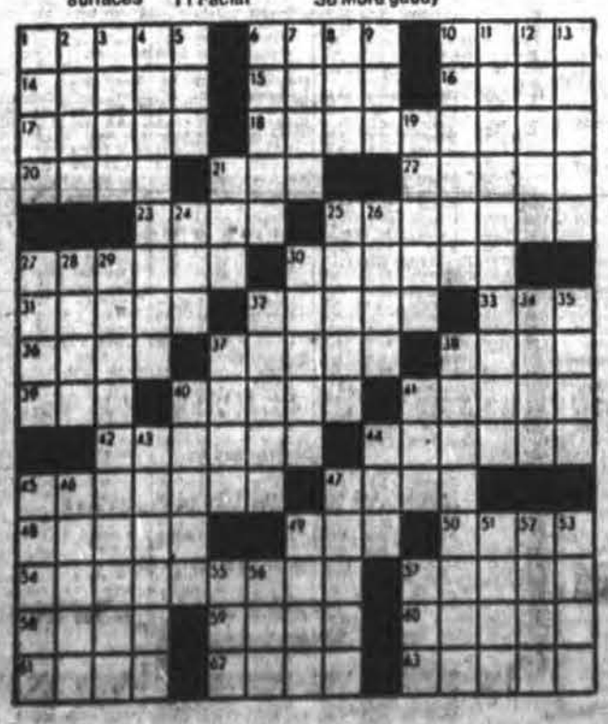

GORDO by Gus Arriola

GERIATRIX

JUDGE PARKER by Harold Le Doux

TUMBLEWEEDS by Tom K. Ryan

HUSBAND HUNTER'S HANDBOOK

Always be a lady when you're with Him, Future Bride. Like a Princess, act well-bred and genteel.

NANCY by Ernie Bushmiller

DENNIS THE MENACE

"YOU DIDN'T TELL ME THAT BEES STING! IS THERE SOMETHIN' I OUGHTA KNOW ABOUT THE BIRDS, TOO?"

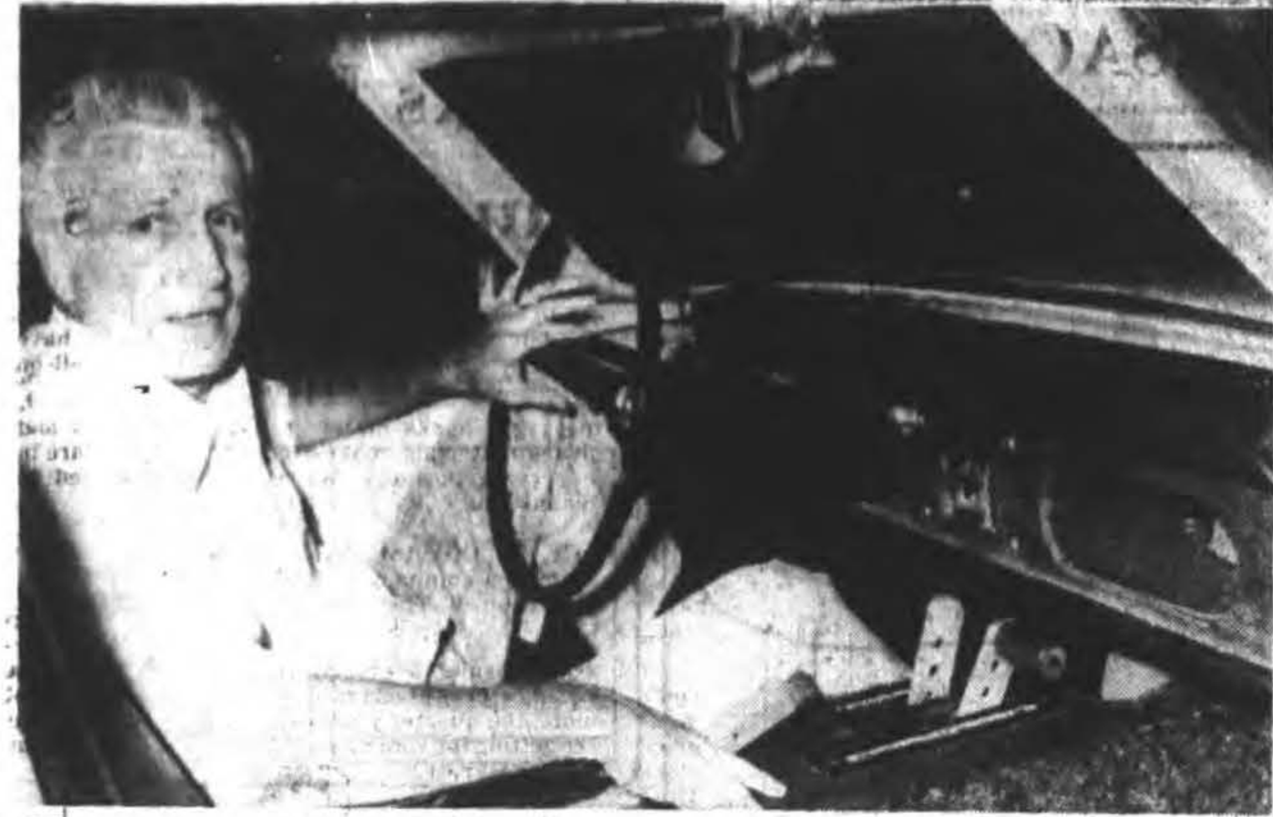

Buzzing With Power

AP Wirephoto

Cincinnati toy company engineer Charles Cummings, 45, sits at the wheel of the electric car he made for $3,500 by using modified parts. He says addition of another motor would give the car capability of speed up to 65 miles per hour.

Business Eyes Terror

Quiet Meet Reflects Multinational Trend

By JOHN CUNNIFF
AP Business Analyst

NEWS ANALYSIS

A two-day conference is scheduled in Chicago later this month on the subject, "Terrorism and the American Corporation." No reporters will be permitted to attend. No registration list will be published.

This, said the sponsors, is in keeping with the best defense against terrorists: "To study them as they are studying you," and to make the company and executives inconspicuous if to do so won't hurt the company's fortunes.

"TERRORISTS RARELY strike at random," the advance literature relates. "They often research corporate targets in depth. They review annual reports and develop carefully constructed plans to exploit existing vulnerabilities."

Signs of the times: This is only one of a multitude of social, political, bureaucratic and other concerns facing today's multinational companies — only one of the issues on which companies such as Probe International depend upon for a living.

CUNNIFF

Probe is a tiny but influential intelligence concern operated out of Stamford, Conn., by Benjamin Weiner, a former foreign service officer in Southeast Asia, Europe and Washington, D.C., its main client is the multinational corporation.

CONCERNING POLITICAL issues, said Weiner, multinationals might be land-based but really "they are out at sea." They operate on assumptions and half-truths; they do not understand their countries. Through ignorance they blunder.

This viewpoint is supported to some degree by a Conference Board study released this week showing American multinationals and their executives score poorly when tested on their knowledge of the countries in which they work.

The horror of it all, as Weiner views it, is that these misunderstandings often invite terrorism.

AN AMERICAN multinational in Ireland that never appreciated the depth of the religious conflict there found, belatedly, it had employed only Protestants in supervisory positions, and Catholics as underlings.

— American companies operate in Canada without an understanding of the Quebec Separatist movement when, as Probe and some of its outside experts believe, the Separatists are gaining and civil war cannot be ruled out.

For multinationals, problems are multitudinous. Earlier conferences dealt with opportunities and difficulties in the Middle East, bribery and corruption, boycott and antiboycott, Eurocommunism and prospects in Vietnam (immediately: nil; long range: modest).

IN ALMOST ALL situations, the prospect for terrorism or disruption is inherent. And since the corporations know little about dealing with the problems, Probe has succeeded with its "trouble oriented meetings," once believed to be an anathema.

Its pre-emptive attack against terrorism begins with the thesis that there is nothing you can buy to protect yourself. There are no gadgets or guns or cages that can provide a seal of security.

This being so, the best protection is said to be a low profile.

"DON'T MAKE A public personality of yourself if it doesn't advance your company," says Weiner. Newspaper ads featuring the chief executive are foolish from his point of view.

But the details we won't hear about, because terrorism is best combated by withholding information from potential terrorists, and in today's society, potential terrorists may not stand out. The rostrum of speakers does, however, give some hint of the issues.

— J. Bowyer Bell, of the Institute of War and Peace Studies, Columbia University, is author of the forthcoming book, "The Democratic Response to Terrorism."

— **L. DEAN BROWN,** president of the Middle East Institute, is former deputy undersecretary of state and was the President's special representative to Lebanon.

— Miles Copeland was a senior official of the Central Intelligence Agency, Lt. Gen. Benjamin Davis, Jr. developed the U.S. antihijacking program, James Ingrim is with the Federal Bureau of Investigation. . .

You get the idea. They're not the kind of men of whom you ask "how's businss?" They've got other things on their minds.

Edison Rates Hiked

PUC Approves 7.2% Average Temporary Jump

LOS ANGELES (AP) — Southern California Edison has been granted temporary rate increases averaging 7.2 percent because of additional energy costs due to drought conditions, a State Public Utilities Commission spokeswoman said.

Carol Kretzer said the increases took effect immediately following the commission's approval this week of an application filed by the utility in June, and will remain in force until energy costs are reviewed again late this year.

"NONE OF THE increase will be passed on to residential usage of 300 kilowatt hours or less," Ms. Kretzer said.

Owners of homes using more than 300 kilowatt hours will pay 3.3 percent more on the excess.

A Southern California Edison spokesman said the increase would work out to about 73 cents on an average bill of $21.66 for a residence using 500 kilowatt hours a month.

OTHER INCREASES approved were 8.4 percent for agricultural use, 8.3 percent for commercial use, 10.6 percent for industries and 8.4 percent for public authorities.

Ms. Kretzer said that because of the drought, the utility was unable to purchase hydroelectric power from Northern California, Washington and Oregon this year and was forced to buy higher-priced fuel oil.

In its application for the increases, Edison asked that the new rates take effect Aug. 1.

THE UTILITY HAD expected to realize $39.4 million additional revenue from the increases over the three months ending Nov. 1 but because the commission did not act until this week the additional revenue for the period will be about half that figure, Ms. Kretzer said.

Car Sales Increase

DETROIT (AP) — The pace of domestic cars sales in early September was the highest for the period in 22 years, with the industry reporting a gain of 11 percent from the same period last year.

The four major car makers reported Wednesday that dealers delivered 180,725 cars in the Sept. 1-10 span, compared with 163,052 in the same period a year ago.

FORD MOTOR COMPANY SAID that during the period it sold a record number of cars, 55,945, for a 9.5 percent increase from 1976.

The only manufacturer to show a decrease was troubled American Motors Corp., which said its sales fell 28 percent from a year ago to 3,338.

The industry's daily sales rate for the period was 22,591, the best early September since 1955, when a record 23,812 cars a day were sold. The latest rate was second-best for an early September. The daily rate is the industry's yardstick for comparing sales in periods which have a different number of business days.

HOW TO BLOW YOUR NOSE

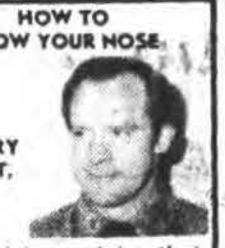

By TERRY GRANT, R.Ph.

Physicians advise that one should not stop up one side of the nose and then blow the other. Some of the force will back up into the throat. Also, germ-laden mucous might be driven into the middle ear with a possible infection resulting.

Blow your nose gently. It must last you a lifetime. Don't pick or pull hairs from it. A serious infection may be caused. And, if it troubles you and home remedies don't give quick help, don't delay. Go to your physician for inspection and skilled treatment.

YOUR DOCTOR CAN PHONE US when you need a medicine. Pick up your prescription if shopping nearby, or we will deliver promptly without extra charge. A great many people entrust us with their prescriptions. May we compound yours?

PARK LIDO PHARMACY
351 Hospital Road
Free Delivery
Newport Beach 642-1580

Slowing Growth Due, Bank's Report Says

The nation won't face a recession in 1978, but economic growth will slow throughout the year and quite sluggish by year-end, according to an economic forecast by Security Pacific Bank.

In releasing some highlights of the quarterly economic report, economist and senior vice president, Dr. Robert T. Parry said the next year's growth pattern will help keep a lid on inflation.

"SLOWER GROWTH IN such key areas as retail sales, inventory management, personal income and employment will prevent inflation from escalating as it did a few years ago," Parry said.

"While the national rate of inflation will average around 6 percent next year, up very slightly from 1977's projected 5.7 percent, it will be well below the double-digit rates of 1974-1975, and should improve steadily throughout 1978," he said. "In turn, consumer price inflation should go down from this year's estimated 6.7 percent to 5.8 percent in 1978."

He said the expected slowdown in consumer prices will stem from only gradual rises in food prices for the consumer and a leveling off in energy price inflation from the sharp increases of recent years.

ON THE OUTLOOK for employment and the nation's jobless rate, the bank's latest forecast says the expected slower economic growth, plus an easing from the recent unsustainable surge in homebuilding, will affect job gains in 1978.

"This slowing of growth, coupled with the constantly growing workforce, will make it more difficult to cut our nation's jobless rate in 1978 much below an estimated 6.7 percent compared with 1977's projected rate of 7.2 percent," Parry said.

Turning to some of the administration's proposals and their potential impact on the economy, the bank forecast says some may face "tough sledding" in Congress, specifically those on energy and reforms of tax, welfare and social security programs. Parry said the administration's energy package probably will be modified extensively as it goes through Congress.

Irvine Firm Celebrates

The 20,000th "Naked Mini" computer rolled off the assembly line at Computer Automation, Inc., Irvine, in time to take part in the company's 10th anniversary celebration.

The "computer on a board" was presented to the Data Systems Division of Xerox Corp. during ceremonies marking Computer Automation's completion of its first decade.

Job Nears End

Moulder Bros., Irvine, reports it is nearing completion of a $76,000 landscaping contract at the I. Magnin, store in the South Coast Plaza shopping complex.

TAX SHELTER/INVESTMENT

Shopping Ctr. - Pre-leased with excellent tenants. Tax deduction for 77&78-Cash flow tax sheltered. Call Karl Oberlin for complete package including Prospectus. (714) 644-5100.

E.C. Cochrane & Co., Inc.
Investment Bankers

TIME CERTIFICATES OF DEPOSIT
$100,000 OR MORE
6.75% 180 DAYS
6.25% 90 DAYS
Pacific City Bank
Call John Arthur (714) 848-1234
Member F.D.I.C.

Coastline Offers Seminar on Jobs

Techniques of applying for jobs will be taught in a lecture series offered by Coastline Community College. Called "Help Wanted: How to Apply for A Job," the series examines the job campaign and how to succeed.

Topics include focusing on what the applicant has to offer, how to start a job campaign from writing a resume to following up each contact, facing a job interview and an overview of various job options.

Students will be given individual attention concerning job skills and requirements.

The series will be held for four Tuesdays — Oct. 4, 11, 18 and 25 — from 9 to 11 a.m. in the Huntington Beach Civic Center, 2000 Main St.

There is no fee and students may register at the first session.

For further information, call Coastline at 963-0811, ext. 256.

642-4321 Direct or collect, to subscribe to YOUR hometown paper, the DAILY PILOT.

Over The Counter

NASD Listings

NEW YORK (AP) — The following list is a selected National Securities Dealers Assn., over the counter Bank, Insurance & Industrial stocks.

Name	Bid	Asked
AEL Ind	4½	4⅞
AFAProt	7½	8½
AID Inc	11	13
AVM Cp	2¾	3¼
AddisnW	6¼	6¾
AdvRoss	2⅜	2¾
Alberts	11⅛	11⅜
AlexAlex	46¾	47¼
AlicoInc	12¾	13¼
AllynB	10⅜	11⅛
AFinCp	11	11⅜
AFurnit	1⅞	2⅛
AGreet	12	12⅜
AMicros	13½	14
ATvCom	29¼	30¼
AWeldng	11¼	12¼
Amterre	2⅛	2 5-16
Anadite	4	4⅜
AnheusB	23⅛	23⅜
AntaCp	6¼	6⅝
ArdMay	2	2¼
ArkWGs	37	37¾
AsdCola	18½	19¼
AtlGasLt	16⅝	17
BairdAt	4	4½
BangHE	15⅛	15⅜
BkamRt	11¼	11¾
BasicRs	6	6½
BassettF	17½	18¼
BaylsMk	9⅜	9⅞
Beeline	6⅜	7⅛
BetzLab	30	30¾
BibbCo	8⅞	9⅜
BirdSon	29	30½
Birtchr	1¾	2⅛
BlkHillP	23¼	23¾
Bonanza	4	4¼
Brinks	6¼	6⅜
BrookS	23¾	24½
BrwTom	36	36¾
Brwning	9½	11½
Buckbee	3⅜	4⅛
Buckeye	11⅛	11⅜
BurnupS	4	4⅜
CalWtSv	31	32½
CampbCh	4⅝	5⅛
CanradH	2⅛	2⅜
CapSwCp	5⅜	5⅞
CapinAir	3	3⅜
Captech	3⅜	4½
CareCp	4¾	5½
CenVtPS	15⅞	16⅛
ChmLea	14¾	15⅜
ChesUtl	11¾	12½
ChrisS	119½	122½
CircleF	6½	7¼
CitzUtA	37½	38
CitzUtB	32¾	33½
ClarkJL	29½	31
ClowCp	9⅞	10⅜
ColuVent	¾	1½
ComCIH	15½	16
CmlShr	27	28½
CmwTel	29¾	30¾
ConPap	30	31
Crawfd	16	16¾
CrossCo	25½	26¼
CutlrFed	1¼	1¾
DanlyM	15	16
DataDLb	4	4⅜
Data 100	8⅛	8⅝
DaytMal	25	27
Decorin	2⅛	2⅜
DeklbAg	24¼	25¼
DeLuxC	25½	26¼
DetCanT	13	14
DetIntB	17	19
DeweyEl	1⅛	1⅜
DiaCrys	17¼	18
DixnCru	22	22¾
Docutel	4¼	4⅜
DollrGn	9½	9⅞
DorchGs	10⅞	11⅛
DoyleDB	21	21½
DunkinD	9	9⅜
Duriron	17	18
Eberline	5⅜	5⅞
EconLab	21¼	21¾
ElPasEl	11¾	12⅛
ElderBe	6¼	7
EleNucl	7½	8¼
ElModul	3	3½
EnrDev	24	24¾
Entwistl	3	3⅜
EqtOil	16⅜	17¾
EthwnAl	16	16¾
Fab Tek	1⅛	1⅜
FidUn Lf	24⅜	25⅛
Fingrht	7	7⅜
FtBkSys	35½	36¼
Fst Bost	17¾	18½
FtEmpSt	8¾	9¼
FtWnFn	3	3¼
Ficknqr	14⅝	15⅛
Fla WatU	½	⅞
Forest O	17	17⅜
Frmigli	1	1½
Fotomat	12	12½
Frkln Cp	5⅞	6¼
Frnkln El	12⅞	13⅜
Frnd Ice	15	15½
Gen RlEs	3⅞	4⅜
G Reinsu	176	180
GovEFn	11	11⅜
Graph Cn	15½	16¼
Green Mt	12¼	12¾
Grey Adv	23½	24½
Gulf Intst	16¼	17¼
Gyrodn	2⅜	3¼
Harper R	10⅜	11⅛
Hartf NC	13⅜	14⅛
Henred F	18⅛	19
Holobm	1⅞	2
Hoover	12½	13
Horiz Res	⅝	1⅛
Huds Pap	28	29½
Hyatt Cp	7⅛	7½
Hyatt Int	5⅜	6¼
Ind Nuclr	3¼	3⅜
Infra Ind	2½	3
Intel Cp	45½	47
Interc En	9½	10½
Intrmk In	4⅞	5⅜
Intrmt G	17⅜	18¼
InBK Wsh	6⅜	7⅛
IaSou Ut	26½	27
JamWPr	5	5½
Jamsby	14¼	15
Jiffy Fds	¾	1⅛
Joslyn M	15¼	16
KaisStl pf	20½	21
Kalvar	1⅞	2¼
Kaman A	23½	24¼
Kampg A	7⅜	8⅛
Kate Gre	¾	1⅛
Kaysam	4¼	4⅜
Kear Tr	10¼	10⅝
Kelly Svc	29¾	30½
Keuff Bss	13	14
Keye Fib	15⅜	15¾
Key CusF	3¾	4¼
Keys Int	17¾	18½
King Int	3½	4
Knap Vog	16	17
Lance In	25	25¾
Land Res	1½	1⅞
Lane Co	16¼	17¼
Limit Str	17¾	18½
Lin Bcast	18⅞	19¼
Log Etrn	5¾	6¾
Madisn G	16¾	17¼
Mal Rlty	1 3-16	1⅜
Malikrt	35¼	36¼
MgtAssis	7	7½
Maui LP	12⅜	13⅜
McCorm	18	18½
McQuay	17¼	18
Medtrn	24½	25¼
Merid In	2¼	3¼
Mdlsx W	19¾	20¾
Midld Ca	2	2⅜
MidlRes	⅛	5-16
Midl Bks	24	25
Millipr	22⅞	23⅜
MissVl G	17	18
Monf Col	4⅝	5⅛
Moore S	10	10½
Moore P	13½	14½
Morg Res	½	1
Mostek	14½	14⅞
Motch M	5⅞	6⅜
Mot Club	4⅜	4⅝
Mueller	17½	18½
Narag Cp	12	13
Nat G&O	16	17
Nat Lib	5½	5⅞
N SecRsh	5	5¾
Natnw Rl	7¼	8¼
NJNat G	16¾	17¾
Nielsn A	21⅜	22⅛
Nielsn B	21⅜	22⅛
NoCar Gs	11⅜	11¾
NoEOl un	38¾	39½
NW NatG	9⅝	10
NW PuSv	19⅛	19⅜
Noxel Cp	16¾	17¼
Ogilvy M	38¼	39
Ohio Ferr	8½	9½
Otter TP	21⅜	22⅛
Over NA	3⅜	4⅛
PCA Int	8⅝	9¼
Pabst Br	25½	26
PacGa R	22½	23⅛
Pakco	1½	2½
Pauley P	5⅜	6½
Peerl Mf	11½	12¼
Pa Enter	17½	18
Petrsn H	15¼	16
Petrolit	35⅜	36⅜
Pettibon	21	22
Piedmt A	4⅜	5¼
Pinkrtn	28	28¾
Pion HiB	19⅜	19⅞
Pistilin	2½	3½
PogoPd	13	13¼
Possis Cp	1	1½
Progrp	1½	1⅞
PubS NC	11⅜	11¾
P Bennet	14¼	15
PutD Cap	7⅛	7⅜
Qual Inns	2⅜	2¾
Ragen Pr	6½	7
Rahall C	17½	18½
Raychm	128	133
Raymnd	18	19
RecognEq	8⅜	8¾
Road Ex	29	29¾
Robin M	22	23
Roselon	3	3¾
Rouse	6⅜	6⅝
Rus Stov	12¼	12¾
Sadlier	2⅝	3⅛
Scan Dat	1⅜	1⅝
Scripps H	36½	88½
Seis Dell	4⅝	5
Seneca F	3⅞	4¼
SevenUp	26¾	27½
Shawmt	26¾	27¾
Snap Tls	27	27¾
SolidSt Sc	5¾	6¾
S CalWat	14½	15¼
SwGs Cp	11¼	11⅝
SwEl Sv	16¼	17
Standyn	26¼	26¾
Std Regis	20	20¾
Stan HPd	14¾	15¾
Sterlg Str	5¾	6½
Strawb Cl	26	27½
Super El	5⅞	6¼
TIME DC	5¼	5¾
Taco Bell	24¾	25¼
Tampax	31¼	32¼
Tech Pub	27¾	29
Tecum P	58½	60½
Tennant	30½	32½
Tifny Co	11⅝	12⅛
ToscoCp	4 5-16	4 9-16
Trico Pd	41½	42½
Tritn OG	6¼	6¾
Tyson F	15¾	16½
Un McGll	8¾	9¾
US Surg	12⅞	13⅜
US TrkLn	13⅝	14⅛
UVa Bks	19	19½
UpPen P	20¼	21
Valley Gs	10½	10⅞
VanD Air	10	10¾
Vance S	5½	6
Velcro	8¼	8⅝
VaN Bnk	19½	20½
Wads Pu	9¼	9¾
Wsh NG	15⅝	16⅛
Webb Re	11¾	12¼
Weight W	10½	10⅞
Weldtrn	1¾	2½
Weling M	6⅞	7⅜
Well Gar	4¾	5½
Wstn Mtg	2⅜	2¾
Westmd	42¼	43
Wdwrd L	24½	25¼
WrldwEn	5½	5¾
Wright W	6¼	6⅝
ZionUt B	26	27

NASDAQ Summary

NEW YORK (AP) — Most active over-the-counter stocks supplied by NASD.

Name	Volume	Bid	Asked	Chg.
DeBeer	574,100	4 1-32	4 5-32	+1-32
Phila Lf...	111,900	21	21½	— ⅜
RankOrg	106,600	4 11-16	4 13-16	+5-16
Tri-Am ..	104,400	4⅜	5	.....
AngloSA	100,400	3 9-16	3 11-16	+1-16
Daylin ...	79,600	1⅞	2	.....
Frnd Ice..	70,200	15	15½	.....
BlyvrGld	66,800	4⅛	4⅜	.....
NBkCDal	64,700	2⅞	3⅛	+ ⅛
Victra St..	59,000	15½	16¼	— ¼

Advanced	386
Declined	276
Unchanged	1,881
Total issues	2,543
New highs	55
New lows	16
Total sales	7,018,200

Ups and Downs

NEW YORK (AP) — The following list shows the Over - the - Counter stocks and warrants that have gone up the most and down the most based on percent of change regardless of volume for Wednsday.

No securities trading below $2 are included. Net and percentage changes are the difference between the previous closing bid price and today's last bid price.

UPS

	Name	Last	Chg		Pct
1	Lifesurn	5⅞	+ 1⅛	Up	22.1
2	Invent In	2⅜	+ ½	Up	22.5
3	Newprt P	2⅝	+7-16	Up	20.0
4	Stand Inc	2½	+ ⅜	Up	17.6
5	CnSBkNY	7	+ 1	Up	16.7
6	FlatlRlt u	3½	+ ½	Up	16.7
7	Cartrfon	3⅜	+ ½	Up	16.0
8	ComlBkSF	22	+ 3	Up	15.8
9	Tuck Drll	3¾	+ ½	Up	15.4
10	NConv S	13¼	+ 1¾	Up	15.2
11	MotHm A	2	+ ¼	Up	14.1
12	Roos Inv	2	+ ¼	Up	14.3
13	DowneC	3⅛	+ ⅜	Up	13.6
14	ClinicSci	2⅛	+ ¼	Up	13.3
15	BeaconP	2¼	+ ¼	Up	12.5
16	Cencor	2¼	+ ¼	Up	12.5
17	DavidDh	2¼	+ ¼	Up	12.5
18	IntClLab	2¼	+ ¼	Up	12.5
19	Osmonic	5	+ ½	Up	11.1
20	Tutag SJ	2½	+ ¼	Up	11.1
21	FB Truck	10½	+ 1	Up	10.5
22	CambMe	4	+ ⅜	Up	10.3
23	BelcoPol	5½	+ ½	Up	10.0
24	GRT Cp	2¾	+ ¼	Up	10.0
25	Van Dyk	2⅜	+ ¼	Up	10.0

DOWNS

	Name	Last	Chg		Pct.
1	MdConSy	2⅜	— ½	Off	15.4
2	Mtgl Wsh	3	— ½	Off	14.3
3	Raycom	2⅞	— ⅜	Off	11.5
4	MtgWa u	3	— ⅜	Off	11.1
5	CitnatlD	5	— ½	Off	9.1
6	Mylan Lb	2½	— ¼	Off	9.1
7	Oneal JF	2½	— ¼	Off	9.1
8	UnM M	2½	— ¼	Off	9.1
9	Travidg	8	— ¾	Off	8.6
10	Haml Dig	2⅜	— ¼	Off	8.3
11	Harlyn	3	— ¼	Off	7.7
12	Radn Tec	3	— ¼	Off	7.7
13	BeckArn	3¼	— ¼	Off	7.1
14	HyGain E	3¼	— ¼	Off	7.1
15	Alaskint	7¼	— ½	Off	6.5
16	Mar Coll	18	— 1¼	Off	6.5
17	Tel Util	7¾	— ½	Off	6.1
18	BairdAt	4	— ¼	Off	5.9
19	Telefile	4	— ¼	Off	5.9
20	Accelr In	2⅛	— ⅛	Off	5.6
21	EmpGen	2⅛	— ⅛	Off	5.4
22	Friona	4¼	— ¼	Off	5.6
23	Stew Stev	12⅞	— ¾	Off	5.5
24	UnSav L	2¼	— ⅛	Off	5.3
25	EarthSci	2⅜	— ⅛	Off	5.0

MUTUAL FUNDS

INVESTING COMPANIES

NEW YORK (AP) — The following quotations, supplied by the National Association of Securities Dealers, Inc., are the prices at which these securities could have been sold (Net asset value) or bought (value plus sales charge) Wednsday.

Name	Sell	Buy
AGEFd	5.70	5.82
AcornF	15.49	NL
AdvnInv	9.75	NL
AetnaFd	7.24	7.91
AetnaSh	13.08	14.30
Afuture	9.15	NL
Allstate	8.58	NL
AlphaF	10.54	NL
ABirthT	9.70	10.60
AEqtFd	4.88	5.33
American Funds:		
Balan	7.98	8.72
Amcp	5.80	6.34
Mutl	9.65	10.55
Bond	14.95	16.34
Capit	6.43	7.03
Grwth	4.93	5.39
Incom	15.94	17.42
ICA	13.54	14.80
NPers	16.32	17.84
WshMt	6.44	7.04
Amer General:		
CapBd	9.12	9.97
CapGth	3.99	4.36
IncFd	6.58	7.17
Ventr	12.77	13.96
EqtGth	6.47	7.07
FdAm	6.38	6.97
Provid	3.97	4.28
AGthFd	5.54	5.97
AInsInFd	5.15	5.63
AInvest	5.70	NL
AInvInc	12.29	NL
ANtGth	2.71	3.18
Anchor Group:		
Daily	1.00	NL
Grwth	5.86	6.40
Incom	7.24	7.91
Spectr	4.23	4.62
FdInv	6.58	7.19
Wash	9.69	10.66
AudaxFd	8.58	9.03
Axe Houghton:		
Fnd B	7.80	8.48
Incom	5.02	5.49
Stock	5.70	6.23
BLC Gt	10.59	11.57
BabsInc	1.77	NL
Bab Inv	8.13	NL
BeacHill	8.41	NL
Beacinv	9.30	NL
Berger Group:		
100Fd	7.25	
	N	L
101 Fd	8.99	NL
BerkCap	7.64	8.35
BondStk	4.75	5.19
BostFdn	9.40	10.27
Calvin Bullock:		
Bullck	12.46	13.62
Candn	7.38	8.07
Divid	2.96	3.23
Month	14.78	16.15
NtWS	9.57	10.46
NYVn	11.12	12.15
CGFund	9.40	10.16
CGIncm	8.75	9.46
CapPres	1.00	NL
CentShT	11.41	12.30
ChalInv	9.85	10.77
ChartFd	13.62	14.89
Chase Gr Bos:		
Fund	6.11	6.68
Front	3.62	3.96
Share	7.28	7.96
Specl	5.21	5.69
CheapD	11.09	NL
ChemFd	6.96	7.61
CNA Mgt Fds:		
Librty	4.25	4.64
Manhat	2.41	2.63
Schust	7.78	8.50
Colonial:		
Cnvrt	8.71	9.52
Fund	9.13	9.98
Grwth	4.45	4.86
Incom	8.80	9.62
Optn	11.31	12.36
Colu Gth	15.72	NL
Cwlth AB	[illegible]	1.07
Cwlth C	1.46	1.57
Comp Bd	8.44	9.22
Comp Fd	7.36	7.83
Concord	12.76	NL
Cons Inv	9.26	9.62
Constel G	5.72	NL
Cont Mut	6.16	NL
Ctry Cap	11.33	12.14
DlyIncm	1.00	NL
Darge Fd	7.39	NL
deVegh	30.43	NL
Delaware Group:		
Decat	11.94	13.05
Delaw	10.78	11.78
Delch	9.43	9.97
Delta	4.79	5.23
Dir Cap	4.17	4.56
DodBal	21.40	NL
DodStk	15.46	NL
Drex Bur	9.47	NL
Dreyfus Grp:		
Dreyf	11.73	12.84
Levgr	14.60	15.96
Liq As	9.99	NL
[illegible]	[illegible]	NL
Spl Inc	7.37	NL
TxEm	14.09	NL
Thrd C	12.60	NL
Eagle Gr	10.67	11.61
Eaton&Howard:		
Balan	6.08	6.71
[illegible]	[illegible]	[illegible]
Grwth	8.63	9.53
Incom	6.11	6.67
Specl	6.43	6.93
Stock	8.73	9.41
EDIE Sp	17.08	NL
EdsonG	8.10	NL
Egret F	10.41	11.38
Eltun Tr	14.32	....
Fairfld	9.15	9.95
Federated Funds:		
Am Ldr	7.82	7.96
Empir	18.56	....
Four E	17.42	....
Optn	13.50	14.75
TxFre	13.41	NL
Fidelity Group:		
Bond	8.85	NL
Capit	8.28	9.05
Cntfd	10.81	NL
Daily I	1.00	NL
Dstny	7.99	....
Eq Inc	15.34	NL
Magel	23.37	....
Mun Bd	10.65	NL
Fidel	15.57	17.02
Puritn	10.49	11.46
Salem	4.77	5.21
Thrift	10.41	NL
Trend	20.93	22.87
Financial Prog:		
Dyna	4.84	NL
Indust	4.09	NL
Incom	7.40	NL
Fst Investors:		
Disco	5.24	5.73
Grwth	6.59	7.20
Incom	8.84	9.66
Stock	8.33	9.10
FstMlt A	7.98	NL
FtMltDl	10.00	NL
44 Wall	16.67	NL
Fnd Gth	3.78	4.13
Founders Group:		
Grwth	4.36	4.77
Incom	12.17	13.30
Mutal	8.37	9.15
Specl	9.30	10.16
Franklin Group:		
Brown	3.29	3.55
DNTC	6.72	7.35
Grwth	5.14	5.54
Utils	4.78	5.15
Incom	1.79	1.93
US Gov	9.80	10.57
Capit	5.37	5.89
Equit	3.31	3.57
Frnk Lfe	8.30	9.07
Fundak	8.17	8.31
Fund Inc Grp:		
Comm	5.90	6.46
Impac	7.94	8.68
Ind Tr	10.28	11.23
Pilot	8.09	8.85
GEBA S	25.33	....
Gen Sec	9.01	NL
Grth Ind	17.34	NL
Hamilton:		
F-HDA	4.07	4.45
Grwth	6.77	7.40
Incom	7.37	NL
Hart Gth	12.12	NL
Hart Lev	8.23	NL
Heritge	unavail	
Holdg Tr	1.00	NL
Hor Man	14.34	15.50
ISI Group:		
Grwth	4.60	5.03
Incom	3.40	3.72
Trst sh	10.72	11.72
Trst un	7.87	....
Industry	unavail	
Int Invst	8.89	9.68
Inv Guld	8.66	NL
Inv Indic	unavail	
Inv Bos	9.49	10.23
Inv Counsel:		
Capm	8.56	9.20
Capit S	5.97	6.42
Investors Group:		
IDS Bd	5.58	6.09
IDS Grt	5.48	....
IDS ndi	4.72	5.13
Mutl	9.06	9.85
Prog	3.11	3.38
TaxEx	5.07	5.50
Stock	18.07	19.64
Select	9.53	10.24
Var Py	6.37	6.92
Inv. Resh	5.31	5.80
Istel	19.53	20.13
Ivy	6.08	NL
JP Grth	9.89	10.75
Janus F	17.59	NL
John Hancock:		
Balan	8.84	9.61
Bond	19.70	21.41
Grwth	5.39	5.86
Johnstn	19.92	NL
Kemper Funds:		
Incm	10.80	11.49
Grow	7.01	7.66
MonM	1.00	NL
MunB	10.85	11.37
Optn	13.41	14.66
Summ	10.59	11.57
Tech	7.12	7.78
TotR	9.87	10.79
Keystone Funds:		
Apollo	3.86	4.22
Cus B1	18.04	18.84
Cus B2	19.89	21.74
Cus B4	8.43	9.21
Cus K1	7.59	8.29
Cus K2	5.01	5.47
Cus S1	16.93	18.50
Cus S3	7.49	8.18
Cus S4	3.76	4.11
Polar	3.23	3.53
Lexington Grp:		
Cp Ldr	12.98	14.26
Lex Gr	9.12	9.97
Lex In	10.72	11.72
Lex R	14.38	15.77
Life Ins	7.98	8.67
Lincoln Natl:		
Sel Am	7.87	NL
Sel Spl	12.58	NL
Loomis Sayles:		
Capit	10.38	NL
Mut	12.77	NL
Lord Abbett:		
Affild	7.58	8.28
Bnd db	11.41	12.47
Incom	3.53	3.85
Lutheran Bro:		
Fund	10.20	11.15
Incom	9.45	10.33
Muni	10.45	11.42
US Gov	9.79	10.70
Massachusett Co:		
Freed	7.91	8.64
Indep	7.35	8.03
Mass	10.56	11.54
Mass Financl:		
MIT	9.78	10.54
MIG	8.43	9.09
MID	14.68	15.83
MFD	12.33	13.29
MCD	13.95	15.04
MFB	15.64	16.86
MMB	9.82	10.31
Mathers	13.56	NL
Merrill Lynch:		
Basic	9.55	9.95
Capit	12.74	13.27
RdAst	1.00	NL
Mid AM	5.16	5.64
Mon Mkt	1.00	NL
MONY F	8.98	9.81
MSB Fd	13.64	NL
Mut Ben	8.95	9.78
MIF Fd	8.07	8.72
MIF Gth	3.83	4.14
Mutual of Omaha:		
Amer	11.83	12.39
Grwth	3.94	4.30
Incom	9.53	10.36
TxFre	15.52	16.87
Mut Shrs	29.77	NL
NEA Mut	7.95	NL
Natl Ind	10.48	NL
Natl Secur Ser:		
Balan	9.32	10.05
Bond	4.67	5.04
Divid	4.06	4.38
Grwth	5.42	5.84
Pf Stk	7.33	7.90
Incom	5.47	5.90
Stock	7.80	8.43
NELife Fund:		
Equit	16.35	17.77
Grwth	8.92	9.79
Incom	14.20	15.43
Side	13.23	14.38
Neuberger Berm:		
Energy	14.53	NL
Guard	27.48	NL
Partnr	9.42	NL
Neuw Fd	8.26	NL
New Wld	10.85	NL
NewtGt	11.62	NL
Newt Inc	9.95	NL
NichlFd	13.78	NL
Nomura	9.54	10.38
Noreast	14.85	NL
Nuveen	9.87	10.34
Omega	10.13	10.93
One Wm	13.80	NL
Oppenheimer Fd:		
Oppen	5.74	6.27
IncBos	8.82	9.64
MonB	1.00	NL
TxFre	10.70	NL
AIM	9.08	9.92
Time	7.80	8.52
OTC Sec	13.21	14.36
Peram M	8.74	9.50
Penn Sq	7.62	NL
Penn Mu	5.98	NL
Phila	7.21	7.88
Phoe Cap	7.85	8.58
Phoen Fd	9.57	10.46
Pilgrim Grp:		
Pil Fs	12.45	13.08
Pilg Fd	9.05	9.49
Mag C	3.93	3.24
Mag In	6.37	6.86
Pine St	10.43	NL
Pioneer Fund:		
Fund	13.70	14.97
II	16.47	18.00
Plan Inv	11.34	12.33
Pligrth	10.66	11.65
Plitrnd	8.37	9.15
Price Funds:		
Grwth	10.24	NL
Incom	10.14	NL
N Era	10.84	NL
N Horiz	7.47	NL
TxFre	10.40	NL
Pro Fund	5.99	NL
Prov Gth	7.83	8.56
Pru SIP	9.17	10.02
Putnam Funds:		
Conv	11.39	12.45
Equit	9.90	10.82
Georg	12.86	14.05
Grwth	10.38	11.34
Incom	8.13	8.89
Invest	7.45	8.14
Optn	13.58	14.84
TxExt	24.53	25.75
Vista	9.98	10.91
Voyag	12.78	13.64
Rainbw	1.93	NL
Reserve	1.00	NL
Revere	5.35	NL
Safec Eqt	8.65	9.45
Safec Gth	9.21	10.07
StPCap	7.71	8.42
StPGwt	7.44	8.13
SPLigA	unavail	
Scudder Stevens:		
Com St	9.38	NL
Incom	14.77	NL
Intl Fd	12.90	NL
Man R	10.00	NL
MMB	10.53	NL
Specl	23.91	NL
Security Funds:		
Bond	10.25	10.84
Equty	4.01	4.38
Invest	7.61	8.32
Ultra	10.06	10.99
Sentinel Group:		
Apex	3.47	3.81
Balan	7.86	8.61
Com S	11.95	13.06
Grwth	8.05	8.75
Trust	9.98	10.85
Sentry F	12.38	13.46
Shareholders Gp:		
Cmstk	6.18	6.75
Entrp	5.61	5.88
Fist Fd	5.56	6.08
Harbr	8.49	9.28
Legal	5.55	6.94
Pace	11.17	12.21
Shearson Funds:		
Appre	16.19	17.69
Incom	18.73	20.47
Invest	9.89	10.81
SierraG	9.36	NL
Sherm D	17.93	NL
Sigma Funds:		
Capit	8.68	9.49
Invest	10.17	11.11
Trust	8.74	9.55
Vent	12.00	13.11
SB Eqty	9.41	10.3
SB FdGr	13.79	15.45
SoGen In	11.13	11.65
Sw Invs	7.88	8.52
Spectra F	4.76	NL
State BondGr:		
Com F	4.04	4.42
Div Fd	4.89	5.34
Prog F	3.82	4.17
StFrm Gt	5.96	NL
SFrm Ba	9.32	NL
State St	41.46	41.80
Steadman Funds:		
Am Ind	2.32	NL
Asso F	1.12	NL
Invest	1.38	NL
Ocean	6.29	NL
Stein Roe Fds:		
Balan	17.04	NL
Cap O	8.02	NL
Stock	11.72	NL
Survey F	8.62	9.42
Temp Gt	12.48	13.64
Temp Inv	1.00	NL
Trns Cap	7.11	7.73
Trns Invs	9.36	10.17
Trav Eq	9.97	10.90
Tudr Hd	13.88	NL
TwnC Gt	4.59	NL
TwnC Inc	6.32	NL
USAA Gt	7.43	NL
USAA Inc	11.67	NL
US Gov	9.80	9.95
Unif Mut	8.11	NL
Union Svc Grp:		
Broad	11.11	11.96
Natl Inv	6.19	6.67
U Cap	11.25	12.11
Union	12.62	13.61
United Funds:		
Accm	6.11	6.68
Bond	7.47	8.16
Con Gr	8.54	9.33
Con Inc	9.33	10.20
Incom	9.94	10.86
Muni	10.22	10.64
Scien	5.54	6.05
Vang	5.31	5.80
Unit Secs	1.86	NL
Value Line Fd:		
Val Ll	6.99	7.17
Incom	5.14	5.27
LevGt	10.49	10.76
SplSit	4.46	4.55
Vance Sanders:		
Incom	13.77	15.07
Invest	7.14	7.80
Comm	3.83	4.27
Spect	8.49	9.28
Vanguard Group:		
Explr	20.02	NL
Fiidx	13.75	NL
Ivest	7.94	NL
Morg	11.87	NL
Trust	9.07	NL
Wellsl	13.32	NL
Welltn	9.45	NL
West B	9.75	NL
Windr	10.38	NL
Varin	3.46	3.78
WallSt G	6.33	6.93
Wein Eq	13.30	NL
Westf Grt	6.92	7.56
Wisc Inc	5.97	6.65

NL — No load (sales charge).

Buzzing With Power

AP Wirephoto

Cincinnati toy company engineer Charles Cummings, 45, sits at the wheel of the electric car he made for $3,500 by using modified parts. He says addition of another motor would give the car capability of speed up to 65 miles per hour.

Edison Rates Hiked

PUC Approves 7.2% Average Temporary Jump

LOS ANGELES (AP) — Southern California Edison has been granted temporary rate increases averaging 7.2 percent because of additional energy costs due to drought conditions, a State Public Utilities Commission spokeswoman said.

Carol Kretzer said the increases took effect immediately following the commission's approval this week of an application filed by the utility in June, and will remain in force until energy costs are reviewed again late this year.

"NONE OF THE increase will be passed on to residential usage of 300 kilowatt hours or less," Ms. Kretzer said.

Owners of homes using more than 300 kilowatt hours will pay 3.3 percent more on the excess.

A Southern California Edison spokesman said the increase would work out to about 73 cents on an average bill of $21.66 for a residence using 500 kilowatt hours a month.

OTHER INCREASES approved were 8.4 percent for agricultural use, 8.3 percent for commercial use, 10.6 percent for industries and 8.4 percent for public authorities.

Ms. Kretzer said that because of the drought, the utility was unable to purchase hydroelectric power from Northern California, Washington and Oregon this year and was forced to buy higher-priced fuel oil.

In its application for the increases, Edison asked that the new rates take effect Aug. 1.

THE UTILITY HAD expected to realize $39.4 million additional revenue from the increases over the three months ending Nov. 1 but because the commission did not act until this week the additional revenue for the period will be about half that figure, Ms. Kretzer said.

Car Sales Increase

DETROIT (AP) — The pace of domestic cars sales in early September was the highest for the period in 22 years, with the industry reporting a gain of 11 percent from the same period last year.

The four major car makers reported Wednesday that dealers delivered 180,725 cars in the Sept. 1-10 span, compared with 163,052 in the same period a year ago.

FORD MOTOR COMPANY SAID that during the period it sold a record number of cars, 55,945, for a 9.5 percent increase from 1976.

The only manufacturer to show a decrease was troubled American Motors Corp., which said its sales fell 28 percent from a year ago to 3,338.

The industry's daily sales rate for the period was 22,591, the best early September since 1955, when a record 23,812 cars a day were sold. The latest rate was second-best for an early September. The daily rate is the industry's yardstick for comparing sales in periods which have a different number of business days.

Business Eyes Terror

Quiet Meet Reflects Multinational Trend

By JOHN CUNNIFF
AP Business Analyst

NEWS ANALYSIS

A two-day conference is scheduled in Chicago later this month on the subject, "Terrorism and the American Corporation." No reporters will be permitted to attend. No registration list will be published.

This, said the sponsors, is in keeping with the best defense against terrorists: "To study them as they are studying you," and to make the company and executives inconspicuous if to do so won't hurt the company's fortunes.

"TERRORISTS RARELY strike at random," the advance literature relates. "They often research corporate targets in depth. They review annual reports and develop carefully constructed plans to exploit existing vulnerabilities."

Signs of the times: This is only one of a multitude of social, political, bureaucratic and other concerns facing today's multinational companies — only one of the issues on which companies such as Probe International depend upon for a living.

CUNNIFF

Probe is a tiny but influential intelligence concern operated out of Stamford, Conn., by Benjamin Weiner, a former foreign service officer in Southeast Asia, Europe and Washington, D.C., its main client is the multinational corporation.

CONCERNING POLITICAL issues, said Weiner, multinationals might be land-based but really "they are out at sea." They operate on assumptions and half-truths; they do not understand their countries. Through ignorance they blunder.

This viewpoint is supported to some degree by a Conference Board study released this week showing American multinationals and their executives score poorly when tested on their knowledge of the countries in which they work.

The horror of it all, as Weiner views it, is that these misunderstandings often invite terrorism.

AN AMERICAN multinational in Ireland that never appreciated the depth of the religious conflict there found, belatedly, it had employed only Protestants in supervisory positions, and Catholics as underlings.

— American companies operate in Canada without an understanding of the Quebec Separatist movement when, as Probe and some of its outside experts believe, the Separatists are gaining and civil war cannot be ruled out.

For multinationals, problems are multitudinous. Earlier conferences dealt with opportunities and difficulties in the Middle East, bribery and corruption, boycott and antiboycott, Eurocommunism and prospects in Vietnam (immediately: nil; long range: modest).

IN ALMOST ALL situations, the prospect for terrorism or disruption is inherent. And since the corporations know little about dealing with the problems, Probe has succeeded with its "trouble oriented meetings," once believed to be an anathema.

Its pre-emptive attack against terrorism begins with the thesis that there is nothing you can buy to protect yourself. There are no gadgets or guns or cages that can provide a seal of security.

This being so, the best protection is said to be a low profile.

"DON'T MAKE A public personality of yourself if it doesn't advance your company," says Weiner. Newspaper ads featuring the chief executive are foolish from his point of view.

But the details we won't hear about, because terrorism is best combated by withholding information from potential terrorists, and in today's society, potential terrorists may not stand out. The rostrum of speakers does, however, give some hint of the issues.

— J. Bowyer Bell, of the Institute of War and Peace Studies, Columbia University, is author of the forthcoming book, "The Democratic Response to Terrorism."

— **L. DEAN BROWN,** president of the Middle East Institute, is former deputy undersecretary of state and was the President's special representative to Lebanon.

— Miles Copeland was a senior official of the Central Intelligence Agency. Lt. Gen. Benjamin Davis, Jr. developed the U.S. antihijacking program. James Ingrim is with the Federal Bureau of Investigation. . .

You get the idea. They're not the kind of men of whom you ask "how's businss?" They've got other things on their minds.

Job Nears End

Moulder Bros., Irvine, reports it is nearing completion of a $76,000 landscaping contract at the I. Magnin, store in the South Coast Plaza shopping complex.

HOW TO BLOW YOUR NOSE

By TERRY GRANT, R.Ph.

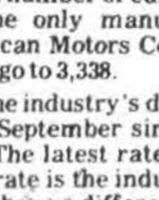

Physicians advise that one should not stop up one side of the nose and then blow the other. Some of the force will back up into the throat. Also, germ-laden mucous might be driven into the middle ear with a possible infection resulting.

Blow your nose gently. It must last you a lifetime. Don't pick or pull hairs from it. A serious infection may be caused. And, if it troubles you and home remedies don't give quick help, don't delay. Go to your physician for inspection and skilled treatment.

YOUR DOCTOR CAN PHONE US when you need a medicine. Pick up your prescription if shopping nearby, or we will deliver promptly without extra charge. A great many people entrust us with their prescriptions. May we compound yours?

PARK LIDO PHARMACY
351 Hospital Road
Free Delivery
Newport Beach 642-1580

Slowing Growth Due, Bank's Report Says

The nation won't face a recession in 1978, but economic growth will slow throughout the year and quite sluggish by year-end, according to an economic forecast by Security Pacific Bank.

In releasing some highlights of the quarterly economic report, economist and senior vice president, Dr. Robert T. Parry said the next year's growth pattern will help keep a lid on inflation.

"SLOWER GROWTH IN such key areas as retail sales, inventory management, personal income and employment will prevent inflation from escalating as it did a few years ago," Parry said.

"While the national rate of inflation will average around 6 percent next year, up very slightly from 1977's projected 5.7 percent, it will be well below the double-digit rates of 1974-1975, and should improve steadily throughout 1978," he said. "In turn, consumer price inflation should go down from this year's estimated 6.7 percent to 5.8 percent in 1978."

He said the expected slowdown in consumer prices will stem from only gradual rises in food prices for the consumer and a leveling off in energy price inflation from the sharp increases of recent years.

ON THE OUTLOOK for employment and the nation's jobless rate, the bank's latest forecast says the expected slower economic growth, plus an easing from the recent unsustainable surge in homebuilding, will affect job gains in 1978.

"This slowing of growth, coupled with the constantly growing workforce, will make it more difficult to cut our nation's jobless rate in 1978 much below an estimated 6.7 percent compared with 1977's projected rate of 7.2 percent," Parry said.

Turning to some of the administration's proposals and their potential impact on the economy, the bank forecast says some may face "tough sledding" in Congress, specifically those on energy and reforms of tax, welfare and social security programs. Parry said the administration's energy package probably will be modified extensively as it goes through Congress.

Irvine Firm Celebrates

The 20,000th "Naked Mini" computer rolled off the assembly line at Computer Automation, Inc., Irvine, in time to take part in the company's 10th anniversary celebration.

The "computer on a board" was presented to the Data Systems Division of Xerox Corp. during ceremonies marking Computer Automation's completion of its first decade.

TAX SHELTER/INVESTMENT

Shopping Ctr. - Pre-leased with excellent tenants. Tax deduction for 77&78-Cash flow tax sheltered. Call Karl Oberlin for complete package including Prospectus. (714) 644-5100.

E.C. Cochrane & Co., Inc.
Investment Bankers

TIME CERTIFICATES OF DEPOSIT
$100,000 OR MORE
6.75% 180 DAYS
6.25% 90 DAYS
Pacific City Bank
Call John Arthur (714) 848-1234
Member F.D.I.C.

Coastline Offers Seminar on Jobs

Techniques of applying for jobs will be taught in a lecture series offered by Coastline Community College. Called "Help Wanted: How to Apply for A Job," the series examines the job campaign and how to succeed.

Topics include focusing on what the applicant has to offer, how to start a job campaign from writing a resume to following up each contact, facing a job interview and an overview of various job options.

Students will be given individual attention concerning job skills and requirements.

The series will be held for four Tuesdays — Oct. 4, 11, 18 and 25 — from 9 to 11 a.m. in the Huntington Beach Civic Center, 2000 Main St.

There is no fee and students may register at the first session.

For further information, call Coastline at 963-0811, ext. 256.

642-4321 Direct or collect, to subscribe to YOUR hometown paper, the DAILY PILOT.

Over The Counter

NASD Listings

NEW YORK (AP) — The following list is a selected National Securities Dealers Assn., over the counter Bank, Insurance & Industrial stocks.

Name	Bid	Asked
AEL Ind	4½	4⅝
AFAProt	7½	8½
AJD Inc	11	13
AVM Cp	2¾	3¼
AddisnW	6¼	6¾
AdvRoss	2⅝	2¾
Alberts	11⅛	11⅝
AlexAlex	46¾	47¼
Allcoinc	12¾	13¼
AllynB	10⅝	11⅛
AFinCp	11	11¾
AFurnit	1⅞	2⅛
AGreet	12	12¾
AMicros	13½	14
ATvCom	29¼	30¼
AWeldng	11¼	12¼
Amterre	2⅛	2 5-16
Anadite	4	4⅜
AnheusB	23⅛	23⅝
AntaCp	6¼	6⅝
ArdMay	2	2¼
ArkWGs	37	37¾
AsdCola	18½	19¼
AtlGasLt	16⅝	17
BairdAt	4	4½
BangHE	15⅛	15⅝
BkamRt	11¼	11¾
BasicRs	6	6½
BassettF	17½	18¼
BaylsMk	9⅝	9⅞
Beeline	6⅝	7⅛
BetzLab	30	30¾
BibbCo	8⅞	9⅜
BirdSon	29	30½
Birtchr	1¾	2⅛
BlkHillP	23¼	23¾
Bonanza	4	4¼
Brinks	6¼	6¾
BrookS	23¾	24½
BrwTom	36	36¾
Brwning	9½	11½
Buckbee	3⅝	4⅛
Buckeye	11⅛	11⅝
BurnupS	4	4⅜
CalWtSv	31	32½
CampbCh	4⅝	5⅛
CanradH	2½	2¾
CapSwCp	5⅜	5⅞
CapinAir	3	3⅜
Captech	3⅜	4⅛
CareCp	4¾	5½
CenVtPS	15⅞	16¼
ChmLea	14¾	15¾
ChesUtl	11¾	12½
ChrisS	119½	122½
CircleF	6½	7¼
CitzUtA	37½	38
CitzUtB	32¾	33½
ClarkJL	29½	31
ClowCp	9⅞	10⅜
ColuVent	¾	1½
ComCIH	15½	16
CmiShr	27	28½
CmwTel	29⅝	30⅜
ConPap	30	31
Crawfd	16	16⅝
CrossCo	25½	26¼
CutlrFed	1¼	1¾
DanlyM	15	16
DataDLb	4	4⅝
Data 100	8⅛	8⅝
DaytMal	25	27
Decorin	2⅛	2⅝
DekibAg	24¼	25¼
DeLuxC	25½	26¼
DelCanT	13	14
DetlntB	17	19
DeweyEl	1⅛	1⅝
DiaCrys	17¼	18
DixnCru	22	22¾
Docutel	4¼	4⅝
DolirGn	9½	9⅞
DorchGs	10⅝	11⅛
DoyleDB	21	21½
DunkinD	9	9⅜
Duriron	17	18
Eberline	5⅜	5⅞
EconLab	21¼	21¾
ElPasEl	11¼	12⅛
ElderBe	6¼	7
EleNucl	7½	8¼
ElModul	3	3½
EnrDev	24	24¾
Entwistl	3	3⅜
EqtOil	16¾	17¾
EthwnAl	16	16⅜
Fab Tek	1⅛	1⅝
FidUn Lf	24⅝	25⅛
Fingrht	7	7⅜
FtBkSys	35½	36¼
Fst Bost	17¾	18½
FtEmpSt	8¾	9¼
FtWnFn	3	3¼
Flckngr	14⅝	15⅛
Fla WatU	½	⅞
Forest O	17	17¾
Frmigli	1	1½
Fotomat	12	12½
Frkln Cp	5⅞	6¼
Frnkln El	12⅝	13⅝
Frnd Ice	15	15½
Gen RlEs	3⅞	4⅜
G Reinsu	176	180
GovEFn	11	11¾
Graph Cn	15½	16¼
Green Mt	12¼	12¾
Grey Adv	23½	24½
Gulf Intst	16¼	17¼
Gyrodn	2⅜	3¼
Harper R	10⅝	11⅛
Hartf NC	13⅝	14⅛
Henred P	18¼	19
Holobm	1⅝	2
Hoover	12½	13
Horiz Res	⅝	1⅛
Huds Pap	28	29½
Hyatt Cp	7⅛	7½
Hyatt Int	5¾	6¼
Ind Nuclr	3¼	3⅝
Infra Ind	2½	3
Intel Cp	45½	47
Interc En	9½	10½
Intrmk In	4⅞	5⅜
Intrmt G	17⅝	18¼
InBk Wsh	6⅞	7¼
IaSou Ut	26½	27
JamWPr	5	5½
Jamsby	14¼	15
Jiffy Fds	¾	1¼
Joslyn M	15¼	16
KaisStl pf	20½	21
Kalvar	1⅞	2¼
Kaman A	23½	24¼
Kampg A	7⅝	8⅛
Kate Gre	¾	1¼
Kaysam	4¼	4¾
Kear Tr	10¼	10⅝
Kelly Svc	29¾	30½
Keuff Ess	13	14
Keye Fib	15⅜	15¾
Key CusF	3¾	4¼
Keys Int	17¾	18½
King Int	3½	4
Knap Vog	16	17
Lance In	25	25¾
Land Res	1½	1⅞
Lane Co	16¼	17¼
Limit Str	17¾	18½
Lin Bcast	18⅞	19¼
Log Etrn	5¾	6¾
Madisn G	16¾	17¼
Maj Rlty	1 3-16	1⅜
Malikrt	35¼	36¼
MgtAssis	7	7½
Maui LP	12¾	13¾
McCorm	18	18½
McQuay	17¼	18
Medtrn	24½	25½
Merid In	2¼	3¼
Mdisx W	19¾	20¾
Midid Ca	2	2⅜
MidlRes	⅛	5-16
Midl Bks	24	25
Millipr	22⅞	23⅜
MissVl G	17	18
Monf Col	4⅝	5⅛
Moore S	10	10½
Moore P	13½	14½
Morg Res	½	1
Mostek	14½	14⅞
Motch M	5⅞	6⅜
Mot Club	4⅜	4⅞
Mueller	17½	18½
Narag Cp	12	13
Nat G&O	16	17
Nat Lib	5½	5⅞
N SecRsh	5	5¾
Natnw Rl	7¼	8¼
NJNat G	16¾	17¾
Nielsn A	21⅜	22⅛
Nielsn B	21¾	22¼
NoCar Gs	11⅜	11¾
NoEOl un	38¾	39½
NW NatG	9⅝	10
NW PuSv	19⅛	19⅝
Noxel Cp	16¾	17¼
Ogilvy M	38¼	39
Ohio Ferr	8½	9½
Otter TP	21⅝	22⅛
Over NA	3¾	4⅛
PCA Int	8⅝	9¼
Pabst Br	25½	26
PacGa R	22½	23¼
Pakco	1½	2½
Pauley P	5⅜	6½
Peerl Mf	11½	12¼
Pa Enter	17½	18
Petrsn H	15¼	16
Petrolit	35⅜	36⅜
Pettibon	21	22
Piedmt A	4⅝	5⅛
Pinkrtn	28	28¾
Pion HiB	19⅝	19⅞
Pistilin	2½	3½
PogoPd	13	13¼
Possis Cp	1	1½
Progrp	1½	1⅞
Pubs NC	11⅜	11¾
P Bennet	14¼	15
PutD Cap	7⅛	7⅜
Qual Inns	2⅞	2¾
Ragen Pr	6½	7
Rahall C	17½	18½
Raychm	128	133
Raymnd	18	19
RecoghEq	8⅛	8⅝
Road Ex	29	29¾
Robin M	22	23
Roseton	3	3⅜
Rouse	6⅜	6⅞
Rus Stov	12¼	12¾
Sadlier	2⅝	3⅛
Scan Dat	1⅛	1⅝
Scripps H	36½	38½
Seis Delt	4⅝	5
Seneca F	3⅞	4¼
SevenUp	26¾	27½
Shawmt	26¾	27¾
Snap Tls	27	27¾
SolidSt Sc	5⅜	6⅜
S CalWat	14½	15¼
SwGs Cp	11¼	11⅝
SwEl Sv	16¼	17
Standyn	26¼	26¾
Std Regis	20	20¾
Stan HPd	14¾	15¾
Sterlg Str	5⅜	6½
Strawb Cl	26	27½
Super El	5⅝	6¼
TIME DC	5¼	5¾
Taco Bell	24¾	25¼
Tampax	31¼	32¼
Tech Pub	27¾	29
Tecum P	58½	60½
Tennant	30½	32½
Tifny Co	11⅝	12⅛
ToscoCp	4 5-16	4 9-16
Trico Pd	41½	42½
Tritn OG	6¼	6¾
Tyson F	15⅞	16½
Un McGll	8¾	9¼
US Surg	12⅝	13⅛
US TrkLn	13⅝	14⅛
UVa Bks	19	19½
UpPen P	20¼	21
Valley Gs	10½	10⅞
VanD Air	10	10¾
Vance S	5½	6
Velcro	8¼	8⅝
VaN Bnk	19½	20½
Wads Pu	9¼	9¾
Wsh NG	15⅝	16⅛
Webb Re	11¾	12½
Weight W	10½	10⅞
Weldtrn	1⅜	2⅛
Weling M	6⅞	7⅜
Well Gar	4⅝	5½
Wstn Mtg	2⅝	2¾
Westmd	42¼	43
Wdwrd L	24½	25¼
WridwEn	5½	5¾
Wright W	6⅛	6⅝
ZionUt B	26	27

NASDAQ Summary

NEW YORK (AP) — Most active over-the-counter stocks supplied by NASD.

Name	Volume	Bid	Asked	Chg.
DeBeer	574,100	4 1-32	4 5-32	+1-32
Phila Lf...	111,900	21	21½	— ½
RankOrg	106,600	4 11-16	4 13-16	+5-16
Tri-Am ..	104,400	4⅝	5	.....
AngloSA	100,400	3 9-16	3 11-16	+1-16
Daylin ...	79,600	1⅞	2	.....
Frnd Ice..	70,200	15	15½	.....
BlyvrGld	66,800	4⅛	4⅜	.....
NBkCDal	64,700	2⅞	3⅛	+ ⅛
Victra St..	59,000	15½	16¼	— ¼

Advanced	386
Declined	276
Unchanged	1,881
Total issues	2,543
New highs	55
New lows	16
Total sales	7,018,200

Ups and Downs

NEW YORK (AP) — The following list shows the Over - the - Counter stocks and warrants that have gone up the most and down the most based on percent of change regardless of volume for Wednesday.

No securities trading below $2 are included. Net and percentage changes are the difference between the previous closing bid price and today's last bid price.

UPS

	Name	Last	Chg		Pct
1	Lifesurn	5⅛	+ 1⅛	Up	22.2
2	Invent In	2⅝	+ ½	Up	22.2
3	Newprt P	2⅜	+7-16	Up	20.0
4	Siand Inc	2½	+ ⅜	Up	17.6
5	CnSBkNY	7	+ 1	Up	16.7
6	FlatiRlt u	3½	+ ½	Up	16.7
7	Cartrfon	3⅝	+ ½	Up	16.0
8	ComlBkSF	22	+ 3	Up	15.8
9	Tuck Dril	3¾	+ ½	Up	15.4
10	NConv S	13¼	+ 1¾	Up	15.2
11	MotHm A	2	+ ¼	Up	14.3
12	Roos Inv	2	+ ¼	Up	14.3
13	DowneC	3⅛	+ ⅜	Up	13.6
14	ClinicSci	2⅛	+ ¼	Up	12.5
15	BeaconP	2¼	+ ¼	Up	12.5
16	Cencor	2¼	+ ¼	Up	12.5
17	DavidDh	2¼	+ ¼	Up	12.5
18	IntClLab	2¼	+ ¼	Up	12.5
19	Osmonic	5	+ ½	Up	11.1
20	Tulag SJ	2½	+ ¼	Up	11.1
21	FB Truck	10½	+ 1	Up	10.5
22	CambMe	4	+ ⅜	Up	10.3
23	BelcoPet	5½	+ ½	Up	10.0
24	GRT Cp	2¾	+ ¼	Up	10.0
25	Ven Dyk	2¾	+ ¼	Up	10.0

DOWNS

	Name	Last	Chg		Pct
1	MdConSy	2⅝	— ½	Off	15.4
2	Mtgl Wsh	3	— ½	Off	14.3
3	Raycom	2⅝	— ⅜	Off	11.5
4	MtgWa u	3	— ⅜	Off	11.1
5	CitnatID	5	— ½	Off	9.1
6	Mylan Lb	2½	— ¼	Off	9.1
7	Oneal JF	2½	— ¼	Off	9.1
8	UnM M	2½	— ¼	Off	9.1
9	Travidg	8	— ¾	Off	8.6
10	Haml Dig	2⅝	— ¼	Off	8.3
11	Harlyn	3	— ¼	Off	7.7
12	Radn Tec	3	— ¼	Off	7.7
13	BeckArn	3¼	— ¼	Off	7.1
14	HyGain E	3¼	— ¼	Off	7.1
15	Alaskint	7¼	— ½	Off	6.5
16	Mar Coll	18	— 1¼	Off	6.5
17	Tel Util	7⅝	— ½	Off	6.1
18	BairdAt	4	— ¼	Off	5.9
19	Telefile	4	— ¼	Off	5.9
20	Accair In	2⅛	— ⅛	Off	5.6
21	EmpGen	2⅛	— ⅛	Off	5.6
22	Friona	4¼	— ¼	Off	5.6
23	Stew Stev	12⅞	— ¾	Off	5.5
24	UnSav L	2¼	— ⅛	Off	5.3
25	EarthSci	2⅜	— ⅛	Off	5.0

MUTUAL FUNDS

INVESTING COMPANIES
NEW YORK (AP) — The following quotations, supplied by the National Association of Securities Dealers, Inc., are the prices at which these securities could have been sold (Net asset value) or bought (value plus sales charge) Wednesday.

Fund	Sell	Buy
AGEFd	5.70	5.82
AcornF	15.49	NL
Advninv	9.75	NL
AetnaFd	7.24	7.91
AetnaSh	13.08	14.30
Afuture	9.15	NL
Allstate	8.58	NL
AlphaF	10.54	NL
ABirthT	9.70	10.60
AEqtFd	4.88	5.33
American Funds:		
Balan	7.98	8.72
Amcp	5.80	6.34
Mutl	9.65	10.55
Bond	14.93	16.32
Capit	6.43	7.03
Grwth	4.93	5.39
Incom	15.94	17.42
ICA	13.54	14.80
NPers	16.32	17.84
WshMt	6.44	7.04
Amer General:		
CapBd	9.12	9.97
CapGth	3.99	4.36
IncFd	6.56	7.17
Ventr	12.77	13.96
EqtGth	6.47	7.07
FdAm	6.38	6.97
Provid	3.97	4.28
AGthFd	5.54	6.07
AinsinFd	5.15	5.63
Ainvest	5.70	NL
Ainvinc	12.39	NL
ANtGth	2.91	3.18
Anchor Group:		
Daily	1.00	NL
Grwth	6.35	6.86
Incom	7.34	7.91
Spectr	4.33	4.57
FdInv	6.30	7.61
Wash	9.85	10.04
AudaxFd	8.36	9.03
Axe Houghton:		
Fnd B	7.80	8.48
Incom	5.02	5.46
Stock	5.70	6.23
BLC Gt	10.59	11.57
Babsinc	1.77	NL
Babs Inv	9.19	NL
BeachHill	8.41	NL
Beaclnv	9.38	NL
Berger Group:		
100Fd	7.33	
	N	L
101 Fd	8.97	NL
BankCap	7.64	8.35
Bondstk	4.75	5.19
BostFdn	9.40	10.27
Calvin Bullock:		
Bullck	12.46	13.62
Candn	7.38	8.07
Divid	2.96	3.23
Month	14.78	16.15
NtWS	9.57	10.46
NYVn	11.12	12.15
CGFund	9.40	10.16
CGIncm	8.75	9.46
CapPres	1.00	NL
CentShT	11.41	12.30
Chalinv	9.85	10.77
ChartFd	13.62	14.89
Chase Gr Bos:		
Fund	6.11	6.68
Front	3.62	3.96
Share	7.28	7.96
Specl	5.21	5.69
CheapD	11.09	NL
ChemFd	6.96	7.61
CNA Mgt Fds:		
Liberty	4.25	4.64
Manhat	2.41	2.63
Schust	7.78	8.50
Colonial:		
Cnvrt	8.71	9.52
Fund	9.13	9.98
Grwth	4.45	4.86
Incom	8.80	9.62
Optn	11.31	12.36
Colu Gth	15.12	NL
Cwlth AB	.99	1.07
Cwlth C	1.46	1.57
Comp Bd	8.44	9.29
Comp Fd	7.28	7.83
Concord	12.26	NL
Cons Inv	9.25	9.62
Constel G	5.72	NL
Cont Mut	4.16	NL
Ctry Cap	11.23	12.14
DivIncm	1.00	NL
Davge Fd	7.39	NL
deVegh	20.45	NL
Delaware Group:		
Decat	11.94	13.05
Delaw	10.70	11.76
Delch	9.40	9.87
Delta	4.77	5.23
Dir Cap	4.17	4.56
DodBal	21.60	NL
DodStk	15.46	NL
Drex Bur	9.47	NL
Dreyfus Grp:		
Dreyf	11.73	12.84
Levge	14.88	17.34
Liq As	9.99	NL
NNine	5.49	NL
Spl Inc	7.27	NL
TxEm	14.07	NL
Third C	13.68	NL
Eagle Gr	10.63	11.61
Eaton&Howard:		
Balan	8.06	8.71
Fours	7.96	NL
Grwth	8.83	9.53
Incom	6.19	6.67
Specl	6.43	6.93
Stock	8.72	9.41
EDIE Sp	17.08	NL
EdsonG	8.93	NL
Egret F	10.47	11.38
Ellsm Tr	14.33	....
Fairfld	9.13	9.95
Federated Funds:		
Am Ldr	7.82	7.94
Empir	18.56	....
Four E	17.42	....
Optn	13.50	14.75
TxFre	13.41	NL
Fidelity Group:		
Bond	8.85	NL
Capit	8.28	9.05
Contfd	10.01	NL
Daily I	1.00	NL
Dstny	7.99	....
Eq Inc	15.34	NL
Magel	23.17	....
Mun Bd	10.65	NL
Fidel	15.57	17.02
Puritn	10.49	11.46
Salem	4.77	5.21
Thrift	10.41	NL
Trend	20.93	22.87
Financial Prog:		
Dyna	4.84	NL
Indust	4.09	NL
Incom	7.40	NL
Fst Investors:		
Disco	5.24	5.73
Grwth	6.59	7.20
Incom	8.84	9.66
Stock	8.33	9.10
FstMlt A	7.98	NL
FtMltDI	10.00	NL
44 Wall	16.67	NL
Fnd Gth	3.78	4.13
Founders Group:		
Grwth	4.36	4.77
Incom	12.17	13.30
Mutal	8.37	9.15
Specl	9.30	10.16
Franklin Group:		
Brown	3.29	3.55
DNTC	6.72	7.25
Grwth	5.14	5.54
Utils	4.78	5.15
Incom	1.79	1.93
US Gov	9.80	10.57
Capit	2.77	2.99
Equit	3.31	3.57
Frkln Life	8.39	9.07
Fundsk	8.19	8.31
Fund Inc Grp:		
Comm	8.90	9.60
Impac	7.94	8.64
Ind Tr	10.25	11.21
Pilot	8.08	8.83
GESS S	25.33	....
Gen Sec	9.01	NL
Grth Ind	17.34	NL
Hamilton:		
F HDA	4.07	4.45
Grwth	6.77	7.40
Incom	7.57	NL
Hart Gth	12.12	NL
Hart Lev	8.25	NL
Herltge	unavail	
Holdg Tr	1.00	NL
Hor Man	14.34	15.80
ISI Group:		
Grwth	4.80	5.03
Incom	3.60	3.93
Trst sh	10.72	11.72
Trst un	3.89	....
Industry	unavail	
Int Invst	8.86	9.68
Inv Guid	8.66	NL
Inv Indic	unavail	
Inv Bos	9.49	10.23
Inv Counsel:		
Capm	8.56	9.20
Capit S	5.97	6.42
Investors Group:		
IDS Bd	5.88	6.09
IDS Grt	5.48	....
IDS ndi	4.72	5.13
Mutl	9.06	9.85
Prog	3.11	3.38
TaxEx	5.07	5.32
Stock	18.07	19.64
Select	9.53	10.24
Var Py	6.37	6.92
Inv Resh	5.31	5.80
Istel	19.53	20.13
Ivy	6.08	NL
JP Grth	9.89	10.75
Janus F	17.59	NL
John Hancock:		
Balan	8.84	9.61
Bond	19.70	21.41
Grwth	5.39	5.86
Johnstn	19.92	NL
Kemper Funds:		
Incm	10.80	11.49
Grow	7.01	7.66
MonM	1.00	NL
MunB	10.85	11.39
Optn	13.41	14.66
Summ	10.59	11.57
Tech	7.12	7.78
TotR	9.87	10.79
Keystone Funds:		
Apollo	3.86	4.22
Cus B1	18.04	18.84
Cus B2	19.89	21.74
Cus B4	8.43	9.21
Cus K1	7.59	8.29
Cus K2	5.01	5.47
Cus S1	16.93	18.50
Cus S3	7.49	8.18
Cus S4	3.76	4.11
Polar	3.22	3.52
Lexington Grp:		
Cp Ldr	12.94	14.24
Lex Gr	9.12	9.97
Lex In	10.72	11.72
Lex R	14.38	15.72
Life Ins	7.98	8.67
Lincoln Natl:		
Sel Am	7.87	NL
Sel Spl	12.58	NL
Loomis Sayles:		
Capit	10.38	NL
Mut	13.77	NL
Lord Abbett:		
Affild	7.56	8.18
Bnd db	11.41	12.47
Incom	3.57	3.85
Lutheran Bro:		
Fund	10.30	11.15
Incom	9.45	10.33
Muni	10.43	11.42
US Gov	9.79	10.70
Massachusett Co:		
Freed	7.91	8.64
Indep	7.33	8.00
Mass	10.56	11.54
Mass Financl:		
MIT	9.78	10.54
MIG	8.43	9.09
MID	14.68	15.83
MFD	12.33	13.29
MCD	13.95	15.04
MFB	15.64	16.86
MMB	9.82	10.31
Mathers	13.56	NL
Merrill Lynch:		
Basic	9.55	9.95
Capit	12.74	13.27
RdAst	1.00	NL
Mid AM	5.16	5.64
Mon Mkt	1.00	NL
MONY F	8.98	9.81
MSB Fd	13.64	NL
Mut Ben	8.95	9.78
MIF Fd	8.07	8.72
MIF Gth	3.83	4.14
Mutual of Omaha:		
Amer	11.83	12.39
Grwth	3.94	4.38
Incom	9.53	10.36
TxFre	15.52	16.87
Mut Shrs	29.77	NL
NEA Mut	7.95	NL
Natl Ind	10.48	NL
Nat Secur Ser:		
Balan	9.32	10.05
Bond	4.67	5.04
Divid	4.06	4.38
Grwth	5.43	5.88
Pf Stk	7.35	7.92
Incom	5.47	5.90
Stock	7.82	8.45
NELife Fund:		
Equit	16.35	17.77
Grwth	8.92	9.70
Incom	14.20	15.43
Side	13.23	14.38
Neuberger Berm:		
Enrgy	14.53	NL
Guard	27.46	NL
Partnr	9.42	NL
Neuw Fd	8.26	NL
New Wld	10.85	NL
NewtGt	11.67	NL
Newt Inc	9.93	NL
NichlFd	15.78	NL
Nomura	9.54	10.79
Noreast	14.92	NL
Nuveen	9.87	10.38
Omega	10.13	10.95
One Wm	13.80	NL
Oppenheimer Fd:		
Oppen	5.74	6.27
IncBos	8.82	9.64
MonM	1.00	NL
TxFre	10.70	NL
AIM	9.08	9.93
Time	7.86	8.59
OTC Sec	13.23	14.38
Param M	8.74	9.50
Penn Sq	7.67	NL
Penn Mu	3.96	NL
Phila	7.21	7.88
Phoe Cap	7.85	8.58
Phoen Fd	9.57	10.46
Pilgrim Grp:		
Pil F1	12.43	13.08
Pilg Fd	9.02	9.49
Mag C	3.39	3.25
Mag In	9.37	9.86
Pine St	10.43	NL
Pioneer Fund:		
Fund	13.70	14.97
II	16.47	18.00
Plan Inv	11.34	12.33
Pilgrth	10.66	11.65
Pilfrnd	8.37	9.15
Price Funds:		
Grwth	10.24	NL
Incom	10.14	NL
N Era	10.84	NL
N Horiz	7.47	NL
TxFre	10.40	NL
Pro Fund	5.99	NL
Prov Gth	7.83	8.56
Pru SIP	9.17	10.02
Putnam Funds:		
Conv	11.39	12.45
Equit	9.90	10.82
Georg	12.86	14.05
Grwth	10.38	11.34
Incom	8.13	8.89
Invest	7.45	8.14
Optn	13.58	14.84
TxExt	24.53	25.75
Vista	9.98	10.91
Voyag	12.79	13.64
Rainbw	3.10	NL
Reserve	1.00	NL
Revere	5.35	NL
Safec Eqt	8.65	9.45
Safec Gth	9.21	10.07
StPCap	7.71	8.43
StPGwt	7.44	8.13
SPLIqA	unavail	
Scudder Stevens:		
Com St	9.38	NL
Incom	14.77	NL
Intl Fd	12.90	NL
Man R	10.00	NL
MMB	10.53	NL
Specl	23.91	NL
Security Funds:		
Bond	10.25	10.54
Equity	4.01	4.38
Invest	7.61	8.32
Ultra	10.98	10.99
Sentinel Group:		
Apex	3.49	3.81
Balan	7.88	8.61
Com S	11.95	13.06
Grwth	8.05	8.79
Trust	9.98	10.85
Sentry F	12.38	13.46
Shareholders Gr:		
Cmstk	6.18	6.75
Entrp	5.01	5.48
Flet Fd	5.54	6.06
Harbr	8.49	9.28
Legal	6.33	6.94
Pace	11.17	12.21
Shearson Funds:		
Appre	16.19	17.69
Incom	18.73	20.47
Invest	9.89	10.81
SierraG	8.56	NL
Sherm D	17.91	NL
Sigma Funds:		
Capit	8.68	9.49
Invest	10.17	11.11
Trust	8.74	9.55
Vent	12.03	13.15
SB Eqty	9.61	10.17
SB Bdr	12.78	13.45
SoGen In	11.13	11.65
Sw Invs	7.88	8.52
Spectra F	4.76	NL
State BondGr:		
Com F	4.04	4.42
Div Fd	4.89	5.34
Prog F	3.82	4.17
StFrm Gt	5.96	NL
SFrm Ba	9.32	NL
State St	41.46	41.96
Steadman Funds:		
Am Ind	2.32	NL
Asso F	1.12	NL
Invest	1.38	NL
Ocean	6.29	NL
Stein Roe Fds:		
Balan	17.04	NL
Cap O	9.82	NL
Stock	11.72	NL
Survey F	8.62	9.42
Temp Gt	12.48	13.64
Temp Inv	1.00	NL
Trns Cap	7.11	7.77
Trns Invs	9.36	10.17
Trav Eq	9.97	10.90
Tudr Hd	13.88	NL
TwnC Gt	4.59	NL
TwnC Inc	6.37	NL
USAA Gt	7.63	NL
USAA Inc	11.67	NL
US Gov	9.80	9.95
Unif Mut	8.11	NL
Union Svc Grp:		
Broad	11.17	11.96
Nat Inv	6.19	6.67
U Cap	11.25	12.13
Union	12.82	13.61
United Funds:		
Accm	6.11	6.68
Bond	7.47	8.16
Con Gr	8.54	9.33
Con Inc	9.33	10.20
Incom	9.94	10.86
Muni	10.33	10.64
Scien	5.54	6.05
Vang	5.51	5.98
Unit Svrs	1.88	NL
Value Line Fd:		
Val Li	6.96	7.61
Incom	5.14	5.62
LevGt	16.47	18.00
Spl Sit	4.46	4.85
Vance Sanders:		
Incom	13.79	15.07
Invest	7.18	7.89
Comm	5.40	6.07
Specl	8.47	9.28
Vanguard Group:		
Explr	20.07	NL
Fildx	13.39	NL
Ivest	7.94	NL
Morg	11.87	NL
Trust	9.87	NL
Wellsl	13.32	NL
Wellin	9.65	NL
West B	9.25	NL
Windr	10.59	NL
Varin	3.46	3.78
WallSt G	5.55	6.03
Wein Eq	13.30	NL
Westf Gt	6.90	7.50
Wisc Inc	5.02	5.45

NL — No-load (sales charge)

Thursday's Closing Prices

NYSE COMPOSITE TRANSACTIONS

Quotations include trades on the New York, Midwest, Pacific, PBW, Boston, Detroit and Cincinnati stock exchanges and reported by the National Association of Securities Dealers and Instinet.

Deadbeats All

Banks Help Us Run Up Debts

By MILTON MOSKOWITZ

The key to successful selling is to make it easy for the customer to buy. Thanks to the credit card, banks have grasped that key. And as they turn it, they are well on their way to opening the door to bankruptcy — for us.

The messages banks direct at us, in their ads and other published materials, make it appear as if they are in the public service business. We're almost expected to respond "Thank you."

IN FACT, OF COURSE, banks are as much in business as an apparel company or food processor. They, too, have a product to sell. They, too, hope to sell that product at a profit.

The product banks have to sell is money. They buy it from you and me and others at one rate — say, in the form of savings accounts, the quarterly interest you receive being the price you're getting for your money. And then they loan it out at a higher interest rate. The bulge between what they pay for their money and what they get for loaning it represents their profit margin.

Money Tree

Before the advent of the credit card, if you wanted to borrow money from a bank, you had to fill out a long application form. It was a cumbersome affair, and bankers were never famous for making the small borrower feel comfortable:

Today bankers have made it easy for us to become instant borrowers. Just go to a store or hotel or car rental agency or airline ticket counter, flash your card and — presto — you have the product or service you desire.

IF YOU PAY THE MONTHLY BILLING in full right away, it doesn't cost anything extra. But in practice two out of three cardholders cannot — or do not — pay in full. And what we don't pay immediately becomes a loan — at 18 percent annual interest.

At first the bank credit card business proceeded along two tracks. There was one group that issued BankAmericard while another group issued Master Charge. Now, though, the business has taken a wild turn. Banks that issued BankAmericards (this name is being changed to Visa) can issue Master Charge cards. And Master Charge banks are free to issue Visa cards.

As a result, banks are hustling to get their cards into your hands. The nation's largest, Bank of America, has some 4.5 million Visa cardholders in California. On Feb. 15 it began issuing Master Charge cards as well. It has already issued 800,000 Master Charge cards.

MORE THAN 65 MILLION BANK credit cards are already in the possession of American consumers. The present drive by the banks to sign up cardholders can expand that total by two or three times. It's now easy for you to get your hands on two, three, four cards.

The banks don't care if you don't pay off the balances. They're quite willing to accept a minimum payment. The smaller the payment, the bigger the interest on the outstanding balance.

In their zeal to sell credit, the bankers will make deadbeats of us all.

Market Slips Ahead As Report Awaited

NEW YORK (AP) — The stock market moved ahead gradually today as traders awaited the Federal Reserve's weekly report on the money supply.

The Dow Jones average of 30 industrials was up 2.08 points to 860.79.

Gainers held a 4-3 lead over losers among New York Stock Exchange-listed issues.

Trading remained quiet. Big Board volume came to 18.23 million shares.

The market appeared to draw some support from a report by New York's Citibank that asserted that the economy was still showing solid signs of vitality.

But analysts noted that the main subject on investors' minds was the report on the money supply due to be issued by the Federal Reserve at the NYSE close today.

Dow Jones Averages

New York (AP) Final Dow-Jones averages

STOCKS

	Open	High	Low	Close	Chg
30 Ind	859.84	866.16	855.51	860.79 +	2.08
20 Trn	215.48	217.03	214.06	215.86 +	0.77
15 Utl	111.97	112.66	111.51	112.23	....
65 Stk	292.39	294.47	290.86	292.84 +	0.66
Indus				1,507,400	
Tran				331,000	
Utils				299,200	
65 Stk				2,137,600	

What Stocks Did

NEW YORK (AP)

	Today	Prev. day
Advanced	814	828
Declined	537	547
Unchanged	510	479
Total Issues	1861	1849
New 1977 highs	33	17
New 1977 lows	38	60

SALES

Due to late transmission today's listing will not appear in the Daily Pilot.

American Leaders

NEW YORK (AP)- Sales, 4 p.m. price and net change of the ten most active American Stock Exchange issues, trading nationally at more than $1.

HouOilM	136,500	36⅛	−1½
Susquehan	102,300	6⅛	+ ⅝
Kewanee In	60,000	46½	+ ⅜
Nat Patent	49,000	12⅞	+ ¼
Conrock Co	47,200	16¼	....
Carnatn	43,000	34½	+ ¼
WUI Inc	43,000	31⅛	+ 1½
Champ Ho	40,900	2	+ ⅛
CaldorInc	30,300	16⅛	+1
CdnIntPw A	29,600	21½	+ ⅜

What Amex Did

NEW YORK (AP)

	Today	Prev. day
Advanced	296	263
Declined	237	238
Unchanged	304	308
Total Issues	837	837
New 1977 highs	17	15
New 1977 lows	16	18

AMEX SALES

Due to late transmission today's listing will not appear in the Daily Pilot.

Ups and Downs

NEW YORK (AP) — The following list shows the New York Stock Exchange stocks and warrants that have gone up the most and down the most based on percent of change regardless of volume for Thursday.

No securities trading below $2 are included. Net and percentage changes are the difference between the previous closing price and today's 4 p.m. price.

UPS

	Name	Last	Chg		Pct.
1	Toots Roll	[illegible]	+ [illegible]	Up	9.5
2	Global Mar	[illegible]	+ [illegible]	Up	9.1
3	Aristar Inc	3⅛	+ ¼	Up	8.3
4	Allied Super	[illegible]	+ [illegible]	Up	8.0
5	Kauf Broad	[illegible]	+ [illegible]	Up	8.0
6	Marathn Mf	22	+ 1⅝	Up	8.0
7	Nat Homes	[illegible]	+ [illegible]	Up	8.0
8	Storge Tech	[illegible]	+ 1⅛	Up	7.3
9	Faberge Inc	[illegible]	+ [illegible]	Up	7.1
10	MacAndFo	[illegible]	+ [illegible]	Up	7.1

[illegible]

Stocks In The Spotlight

NEW YORK (AP)- Sales, 4 p.m. price and net change of the fifteen most active New York Stock Exchange issues trading nationally at more than $1.

IntTelTel	323,800	30⅞	....
VetcoInc	287,900	20⅛	+1⅛
Gen Motors	220,600	69⅝	+ [illegible]
Dow Ch	213,800	32	+ [illegible]
Scherg Plgh	189,700	29⅞	+ [illegible]
RCA	163,900	27¼	+ [illegible]
MidSouUt	162,700	16⅞	....
Goodrich	152,000	20⅝	− [illegible]
Goodyear	147,300	19⅛	+ [illegible]
Chrysler	140,900	16⅞	+ [illegible]
Lilly Eli	134,100	35⅞	− [illegible]
Citicorp	133,400	26⅜	+ [illegible]
AmTT	131,200	62⅛	+ [illegible]
FedNat Mtg	130,400	16⅛	....
Falconsbd	130,200	26⅞	+1

Symbols

(z) Sales in full. DIVIDENDS: Are annual unless otherwise identified: (a) plus extra; (b) declared or paid so far this year, no regular rate; (c) payment on accumulated dividends; (d) paid last year; (e) cash plus stock paid in 1975; (f) cash plus stock paid in 1976; (g) annual rate plus stock dividend; (h) paid this year-latest dividend omitted; (i) per cent in stock paid in 1975; (k) per cent in stock paid in 1976; (q) in bankruptcy, receivership or reorganization; (s) capital distribution; (x) ex-dividend; (wi) when issued; (wt) warrants.

P-E ratio: The price of a stock as a multiple of per-share earnings derived by dividing the latest 12-month earnings figure into last sale price.

COASTWATCH: *Tonight's TV Fare*

THURSDAY

EVENING

5:00 2 4 7 (8) 10 NEWS
5 BONANZA
A young Frenchman, believing himself to be the reincarnation of a famous poet, sets about living the man's life.
9 WILD, WILD WEST
"The Night Of The Freebooters" West and Gordon are assigned to investigate an outlaw army being recruited for the conquest of Baja California.
11 MICKEY MOUSE CLUB
13 I DREAM OF JEANNIE
28 SESAME STREET
50 MISTER ROGERS
5:30 11 TOM AND JERRY
13 ROOM 222
50 CARRASCOLENDAS
6:00 2 CBS NEWS
4 7 NEWS
5 EMERGENCY ONE!
The paramedics talk down an airplane piloted by a 14-year-old boy when the pilot suffers a heart attack.
9 MY PARTNER THE GHOST
Escorting valuable cargo from Glasgow to London turns out to be a risky assignment for Jeff Randall and his ghostly partner.
11 THE PARTRIDGE FAMILY
Reuben feels he's not long for this world when the Partridges start giving him special attention.
13 ALIAS SMITH AND JONES
Heyes and Curry try to find out why someone wants them to leave a town where they have found safe employment.
28 ELECTRIC COMPANY
50 CRIMINAL JUSTICE IN A NATION OF ORPHANS
10 ABC NEWS
6:30 2 MOVIE
★★★ "Experiment In Terror" (Part 2) (1962) Glenn Ford, Lee Remick. A terror-stricken girl must aid the F.B.I. in the capture of a master criminal. (1 hr., 30 min.)
11 THE ODD COUPLE
28 ZOOM
50 PUBLIC POLICY FORUM
"Freedom Of The Press: Regulation Of The Media"
8 CBS NEWS
10 MERV GRIFFIN
7:00 4 NBC NEWS
5 LIARS CLUB
7 ABC NEWS
9 CONCENTRATION
11 I LOVE LUCY
"Nursery School"
13 THE F.B.I.
Erskine vies with an organized crime ring to locate a messenger and recover important evidence before the man can be killed.
28 MACNEIL / LEHRER REPORT
8 TO TELL THE TRUTH
7:30 5 NEWLYWED GAME
7 THE GONG SHOW
9 JOKER'S WILD
11 THE BRADY BUNCH
The Brady kids accompany Mike on a business trip to an amusement park.
28 28 TONIGHT
"Displaced Homemakers"
50 SPECIAL
"Including Me" Six handicapped children reach their potential with the help of encouraging parents, teachers and friends.
8 CANDID CAMERA
10 MATCH GAME P.M.
8:00 2 8 THE WALTONS
(Season Premiere) With the outbreak of World War II, Rev. Fordwick enlists in the Army. His chosen replacement is a good-looking, charming young rebel (Peter Fox) who wins the approval of Olivia but is opposed by Corabeth (Ronnie Claire Edwards).
4 CHIPS
(Premiere) Two bachelor motorcycle officers (Larry Wilcox, Erik Estrada) take on a sophisticated car-theft ring and a load of industrial glue spilled on the L.A. freeway.
5 MOVIE
★★★ "The Desert Rats" (1953) Richard Burton, James Mason. The commander of an Australian division forces his war-weary troops to defend a key North African outpost. (1 hr., 30 min.)
7 10 WELCOME BACK, KOTTER
(Season Premiere) "...And Four's A Crowd" It's a big surprise - twins for papa Gabe and mama Julie. (Parts 1 and 2 of 3)
9 MOVIE
★★★ "Solomon And Sheba" (1959) Yul Brynner, Gina Lollobrigida. Israelites revolt against the romance between the Queen of Sheba and King Solomon. (2 hrs.)
11 NATIONAL GEOGRAPHIC SPECIAL
"The World Of Jacques-Yves Cousteau" Captain Cousteau and a crew of five lived and worked 328 feet below the Mediterranean surface for a month.
13 PERRY MASON
"The Case Of The Greek Goddess" Mason defends an old friend who is charged with murdering a Greek immigrant woman.
28 MASTERPIECE THEATRE
"Upstairs, Downstairs: Such A Lovely Man" The Bellamys face a social dilemma--Virginia is invited out by a rich and politically influential man whose help her husband, Richard, needs.
8:30 50 INCLUDING ME
"Follow-Up"
9:00 2 8 HAWAII FIVE-O
(Season Premiere) An exotic new explosive is hijacked, for use in Northern Ireland, by a ruthless Irish terrorist (Stephen Boyd).
4 ROCK MUSIC AWARDS
Peter Frampton and Olivia Newton-John will host this third annual show featuring the biggest names in popular music at the Hollywood Palladium.
7 10 BARNEY MILLER
(Season Premiere) "Goodbye Mr. Fish" It is retirement day for Detective Fish, but he can't be found. Meanwhile, the rest of the squad tries to stop a vigilante group. (Part 1 of 2)
11 MERV GRIFFIN
13 BILLY GRAHAM CRUSADE
28 SPECIAL
"Including Me" Six handicapped children reach their potential with the help of encouraging parents, teachers and friends.
50 MOVIE
★★★ "Algiers" (1938) Charles Boyer, Hedy Lamarr. An international jewel thief takes refuge in the exotic Casbah.
9:30 5 FILM FEATURE
7 10 CARTER COUNTRY
(Premiere) A Southern town's mayor (Richard Paul) gives a black, New York City-trained policeman (Kene Holliday) the task of telling the police chief (Victor French) he is not wanted on the dais welcoming the President.
10:00 5 9 NEWS
7 10 REDD FOXX
(Premiere) A fast-paced, contemporary comedy-variety show featuring guest stars.
13 ROOM 222
Kaufman, attracted to a teacher who was once a nun, supports her when she's criticized for advising a student who plans to become a minister.
28 MASTERPIECE THEATRE
"Dickens Of London" At 19, Charles has discovered the captivating Maria Beadnell, a banker's daughter who receives much of his attention. (Part 3 of 10)
8 BARNABY JONES
(Season Premiere) An unethical newscaster (Robert Reed), in his attempt to create news, causes the death of a stuntman and a priest.
10:30 11 13 NEWS
11:00 2 4 7 8 10 NEWS
5 HOLLYWOOD CONNECTION
9 IRONSIDE
"Accident"
11 FERNWOOD 2NIGHT
Guests: daredevil-turned-educator Virgil Simms, liquor lobbyist Elliot Tubbs.
13 MARCUS WELBY, M.D.
The relationship between identical twins is affected when one is badly burned.
28 WOMAN
"Pornography"
50 MACNEIL / LEHRER REPORT
11:30 2 8 CBS LATE MOVIE
★★ "Cold Sweat" (1974) Charles Bronson, Liv Ullmann. A man and his wife are terrorized and held captive in their own home.
4 TONIGHT
Host: Johnny Carson. Guests: Johnny Mathis, Tim Conway, Elayne Boosler, Steve Landesberg.
5 LOVE, AMERICAN STYLE
A woman decides to use a love potion in order to get her long-time fiance to propose.
7 10 POLICE STORY
"The Cutting Edge" When his partner retires, a thirty-year police veteran has a hard time adjusting. Chuck Connors, Sylvester Stallone guest star. (R)
11 NEWS
28 CAPTIONED ABC NEWS

MORNING

12:00 5 TWILIGHT ZONE
"A Kind Of Stopwatch"
9 MOVIE
★★½ "Kathy O" (1958) Dan Duryea, Jan Sterling. A pony-tailed movie star's temper causes problems for the studio publicity man. (2 hrs.)
11 CROSS-WITS
13 MOVIE
★½ "You Pay Your Money" (1957) Hugh McDermott, Jane Hylton. A couple attempts to stop the theft of a valuable Arab manuscript. (1 hr., 30 min.)
12:30 5 MOVIE
★★½ "We're Not Married" (1952) David Wayne, Ginger Rogers. Five couples are surprised to learn that their marriages are illegal. (1 hr., 25 min.)
11 MOVIE
★★ "The Doolins Of Oklahoma" (1949) Randolph Scott, George MacReady. A former outlaw is unable to escape his past. (2 hrs.)
12:37 7 10 THURSDAY NIGHT SPECIAL
"The Late Great 1968" A retrospective of the year with host Henry Gibson and guests Lt. William Calley, Tom Wolfe and Tammy Wynette. (R)
1:00 4 TOMORROW
Various religious cults will be discussed by Carroll Stoner and Joanne Park, authors of 'All God's Children.'
1:30 13 MOVIE
★★½ "Larceny, Inc." (1942) Edward G. Robinson, Jane Wyman. An ex-con buys a luggage store as a means of access to the bank next door, but discovers he doesn't have to steal to make money.
1:55 5 NEWS
2:00 4 7 NEWS
5 MOVIES
★★★ "City That Never Sleeps" (1953) Gig Young, Mala Powers. A young Chicago cop is nearly led astray by a cafe entertainer. (2 hrs.)
★★ "Sahara On Fire" (1963) Christian Marquand, Magali Noel. A man struggles to bring in an oil well with the aid of a misfit crew. (2 hrs.)
9 MOVIES
★★ "Female Animal" (1958) Hedy Lamarr, Jane Powell. A young stunt man saves the life of a famous movie actress. (2 hrs.)
★★★ "The Life And Death Of Colonel Blimp" (1943) Deborah Kerr, Anton Walbrook. A British Army officer is unable to cope with the constant change his career demands. (2 hrs.)
2:30 2 NEWS
11 MOVIES
★★½ "Sign Of The Ram" (1948) Susan Peters, Alexander Knox. Driven by her fear of loneliness, an invalid over-protects her family. (1 hr., 30 min.)
★★ "The Mob" (1951) Broderick Crawford, Betty Buehler. A detective poses as a dock worker and a gunman to infiltrate a gang of waterfront racketeers. (2 hrs.)
3:00 13 NEWS
3:05 2 MOVIE
★★½ "The Capetown Affair" (1967) Claire Trevor, James Brolin. Two South African secret service agents attempt to retrieve a roll of stolen classified microfilm. (1 hr., 25 min.)
4:25 2 NOONTIME

REDD FOXX will headline his own musical variety series this fall, featuring some of the biggest names in show business as guests. It's titled, simply enough, Redd Foxx and premieres tonight at 10 on ABC, Channel 7.

Ratings Guide

(Movies are rated according to box office attendance. Movies for TV are judged by a critic.)

★★★★ —Excellent
★★★ —Very Good
★★ —Good
★ —Fair
• —Poor

Friday's Daytime Movies

MORNING

9:00 9 MOVIE
★★½ "The Perfect Furlough" (1959) Tony Curtis, Janet Leigh. An Army officer is accompanied by a female psychologist when he wins a week in Paris with a movie star. (2 hrs.)
10:00 5 MOVIE
★★★ "Enchantment" (1949) David Niven, Teresa Wright. An elderly man is reminded of his past romance when his grandson confronts him with his love story. (2 hrs.)

AFTERNOON

12:00 11 MOVIE
★★★ "B.F.'s Daughter" (1948) Barbara Stanwyck, Van Heflin. An ambitious daughter of an industrial tycoon nearly ruins her marriage by her dominance. (2 hrs., 20 min.)
2:00 9 MOVIE
★★★ "Bengal Brigade" (1954) Rock Hudson, Arlene Dahl. One man stands against the onslaught of attacking Indian rebels. (1 hr., 30 min.)
3:00 10 MOVIE
★★★½ "San Francisco" (1936) Clark Gable, Spencer Tracy. A Barbary Coast gambler and his boyhood pal, now a priest, have different reasons for concern over a young singer. (2 hrs.)
3:30 7 MOVIE
★★½ "Tribes" (1970) Darren McGavin, Jan-Michael Vincent. An hippie creates problems for his tough drill sergeant because of his unconventional ways. (1 hr., 30 min.)

Two New Cop Shows, Redd Foxx in Debuts

By JAY SHARBUTT

TV REVIEW

LOS ANGELES (AP) – Three new series wobble in tonight — a California Highway Patrol party called "CHIPs" on NBC, Channel 4 at 8, and ABC's "Carter Country" sitcom and Redd Foxx' new comedy, music and old-times hour on Channel 7.

We warn right off the bat that NBC's entry is a stone dog. Intended as action without gunfire, it is show without mind. It stars Larry Wilcox and Erik Estrada as two cheery motorcycle cops.

Wilcox is your basic All-American, aw-shucks boy. Estrada plays the lady killer, "Ponch." He has a crooked smile, but straight teeth. Both are dashing young bachelors, Kawasaki Kids, if you will.

IN THEIR premiere hour, they roar about, grin, meet a pretty crash victim and bring a hot-car ring to justice. Ponch also gets to fall in a mess of spilled glue and emit such classic lines as:

"If I ever scope that turkey again, I'm gonna pull him out through his wind wing, seat belt attached."

ABC's "Carter Country" is about a young, New York-trained black cop (Kene Holliday) who is a sergeant on the small-town, once all-white Georgia constabulary of Victor French, who plays the police chief.

Tonight's premiere involves a presidential visit; French's fried chicken; a man-hungry, middle-aged secretary; a low-key redneck in police blue and a mayor who fears only his mother and French.

IF THE show has a memorable line, I forgot it. It's just another Hollywood attempt at Southern humor, with a few affirmative-action and mild racial gags tossed in to indicate progress.

The Redd Foxx hour on ABC has the only hope of success among tonight's new entries, and that hope is faint unless he relies more on improved skits and less on a friendly, laugh-at-anything studio audience.

He opens with a good bit involving two bogus world leaders, and follows with a passable monologue in which he notes ABC's censors "decided the only thing I could do from my night club act is smoke. . ."

But things bog down with now-obligatory Anita Bryant jokes; a skit on how a black named Yuma, Ariz.; a massage parlor routine, and a scene from "The Wiz" we saw on H. Cosell's variety show two years ago.

STILL, THREE good moments are worth your time — a too-brief visit from Iron Jaw Wilson, an old Foxx pal; a surprisingly good reading of "Easy to Love" by Foxx, and a largely silent routine about inventors.

The last has Foxx and Byron Paul, ex-executive producer of last year's Dick Van Dyke show on NBC, as inventors of identical and amazing mixing blenders. Had Foxx cut the dialogue, shortened the beginning and end, the routine would equal Ernie Kovacs' best.

Tonight's TV Highlights

NBC 4 8:00 – Chips. The only new cop show of the season, this one follows a pair of California Highway Patrol motorcycle officers (Larry Wilcox and Erik Estrada) on their rounds.

ABC 7 8:00 – Welcome Back, Kotter. Gabe and Julie start off the new season by producing twins in this hour-long opening segment. Gabriel Kaplan stars.

NBC 4 9:00 – Rock Music Awards. Pop stars turn out at the Palladium in Hollywood for this third annual event, hosted by Peter Frampton and Olivia Newton-John.

ABC 7 9:30 – Carter Country. It's "In the Heart of the Night" with laughs as a black policeman (Kene Holliday) joins the staff of a Southern-fried sheriff (Victor French) in this season premiere.

'Barth' Plays Rocker

Martin Mull, who is Barth Gimble on "Fernwood Tonight," will play a rock superstar on "Wonder Woman" . . . Dean Jones and Paul Sand will star in "Once Upon a Brothers Grimm," a two-hour CBS Thanksgiving special.

Illya Baskin and George Pusep, Jewish immigrant actor who were film stars in the Soviet Union, will play Russians in ABC's "The San Pedro Beach Bums" . . . David Gerber, executive producer of "Police Story," will participate in a workshop panel on television violence at the 84th annual Conference of the International Association of Chiefs of Police in Los Angeles on Oct. 5. . . Phil Bruns, who was the father of TV's Mary Hartman, will play a shady gas station operator in MGM's "Stingray"

SUMMER FILM CLASSICS
Algiers
1938
Starring CHARLES BOYER and HEDY LAMARR
TONIGHT AT 9:00 ON
KOCE-TV 50
Made possible by a grant from
Newport Equity Funds, Inc.
Licensed Broker

MGM STUDIO PREVIEW
FRIDAY AT 8:30
of
TELEFON
THE MOST EXPLOSIVE PICTURE OF THE YEAR!
Deep-cover secret agents, unaware they're agents until they're triggered!
The sequence will be ringing in your ears
"THE DEEP" will be shown before and after the preview
EDWARD'S LIDO
Newport – Via Lido
NEWPORT BEACH - 673-8360

including ME

HANDICAPPED CHILDREN WIN THE RIGHT TO ATTEND PUBLIC SCHOOLS
Tonight 7:30pm
Orange County Follow-up 8:30 PM
hostess Patricia Neal
Try us this Fall on
KOCE-TV 50
Orange County Public Television

Theater Sets Carnival

Intermission
Tom Titus

One good carnival deserves another, and the Huntington Beach Playhouse is making plans for its second annual event in its continuing campaign to raise money for a permanent theater home.

This year the festivities will be held Sept. 23, 24 and 25 in the Seacliff Village Shopping Center at Main and Yorktown, just across the street from the site of the playhouse's first 12 years, the now-torn-down Barn.

Game booths, kiddie rides and other carnival events will be featured during the three-day event, with Ronald MacDonald on hand to entertain the youngsters on Saturday at 1 p.m.

AN ADDED FEATURE WILL be a men's leg contest, with a prize offered for the hairiest limb. Entrants should mail their applications to Liz Snyder, 175 N. Feldner #21, Orange 92668.

Volunteers also are needed for strolling entertainers—jugglers, mimes, barber shop or folk singers, clowns, etc. Those who can help out in this capacity can call Miss Snyder at 973-0380 between 9 a.m. and 4 p.m.

Hours of the playhouse carnival will be from 3 to midnight on Friday, 10 a.m. to midnight on Saturday and 11 a.m. to 10 p.m. Sunday. Proceeds will be used to further the Huntington Beach Playhouse building fund.

* * *

COSTA MESA'S LAURA Black may be shooting for the local record for playing the same character in different productions of a play.

Laura already has had two shots at the part of Bobbi in Neil Simon's "Last of the Red Hot Lovers," the most recent one with the Lido Isle Players. And she'll play the role again next weekend when the La Mirada Playhouse opens the comedy for a two-weekend run.

"Lovers" will be staged in the new La Mirada Civic Theater, with reservations being taken at 994-6310. Westminster's Ralph Richmond is playing the leading role.

* * *

CALLBOARD — The Laguna Moulton Playhouse will hold readings Sunday at 6 p.m. for the Orange County premiere of Neil Simon's "God's Favorite". . . Jan Arvan, back for his fourth stint as guest director, will be looking for a cast of five men and three women for the show, which will open Nov. 1 for three weeks. . .

"Arsenic and Old Lace" will be the fall production of the Lido Isle Players with Randy Keene directing. . . .auditions are scheduled for Wednesday at 7:30 p.m. in the Lido Isle Clubhouse, 701 Via Lido Soud, Newport Beach, for the large, predominantly male cast. . . .the venerable comedy will open Nov. 15 for five consecutive nights. . . .

Orange Coast College will hold tryouts for two fall drama productions next Thursday and Friday . . . auditions for "Equus" are slated for the OCC auditorium and readings for "A Streetcar Named Desire" will be held in the Drama Lab. . .both shows will hold tryouts Thursday at 6 p.m. and Friday at 1 p.m. . .

And Again

Peter Sellers will continue his escapades as Inspector Clouseau in "The Curse of the Pink Panther," the fifth movie in the comedy series.

Producer Douglas Gets Acting Role

LOS ANGELES (AP) — Jane Fonda, Jack Lemmon and Michael Douglas will star in the action-suspense movie "China Syndrone," which Douglas will produce for Columbia Pictures.

DOUGLAS

It will be Douglas' first production since the Academy Award winning "One Flew Over the Cuckoo's Nest."

James Bridges will direct and write the screenplay for an original screenplay by T. S. Cook and Michael Gray.

'Worlds' Reunion

LOS ANGELES (AP) — The 25th anniversary of the 1953 H.G. Wells science fiction classic "The War of the Worlds" was celebrated by Paramount Pictures with a reunion and party.

The George Pal film, starring Gene Barry, Ann Robinson and Les Tremayne, is being re-released on a double bill with "When Worlds Collide."

For the party they rolled out the searchlights and red carpet and served champagne and cake to the celebrities and guests.

"Buford Pusser... Now there was a man!"

ALL NEW! Adventures of the true life hero...
FINAL CHAPTER WALKING TALL R
NOW PLAYING
ORANGE UA City Cinemas 634-3911 · ORANGE Orange DI 558-7022
WESTMINSTER UA Twin B 893-1305 · BUENA PARK Lincoln DI 527-2223
ANAHEIM Century 21 772-8902 · SANTA ANA Edwards Bristol 540-7444

9th BIG WEEK! THE LAST REMAKE OF BEAU GESTE. A different kind of... love story. PG
EDWARDS BRISTOL, Bristol at MacArthur, South Coast Shopping Center 540-1444 · EDGE, Ball at Brookhurst, Anaheim 772-6446 · STADIUM DRIVE IN, Katella near Stadium, Orange 639-8770 · 639-7860 "Bite The Bullet" PG Open 7:30 Nightly

THE SCIENCE-FICTION FANTASIES THAT STARTED IT ALL!
Where it began! H.G. WELLS THE WAR OF THE WORLDS

Where it will end! WHEN WORLDS COLLIDE
edwards CINEMA CENTER, Harbor at Adams, Costa Mesa 979-4141 · edwards CINEMA WEST, Westminster at Goldenwest, Westminster 892-4493/893-7581 · SADDLEBACK PLAZA, El Toro Rd. at Rockfield, El Toro 581-5880 · FOUNTAIN VALLEY CINEMA II, Brookhurst at Edinger, Fountain Valley 839-1500 · ORANGE MALL 6, Tustin South of Lincoln, Orange 637-0340 · STADIUM DRIVE IN #2, Katella near Stadium, Orange 639-8850

BALBOA CINEMA 700 E. Balboa (714) 673-8270
8:45 ONLY X 15 was never like this. Emmanuelle. Emmanuelle The Joys of a Woman 7:00-10:25

SOUTH COAST THEATRE LAGUNA BEACH 494-1515
Open Nightly Matinees - Sat. — Sun. 1:45
THEATRE I "THE SPY WHO LOVED ME" (PG)
THEATRE II THE DEEP "FUN WITH DICK AND JANE"
Coming Soon "ONE ON ONE" (PG)

WALT DISNEY'S FANTASIA NOW in STEREOPHONIC SOUND TECHNICOLOR G
Re-Released by BUENA VISTA DISTRIBUTION CO. INC. © Walt Disney Productions
EDWARDS Cinema THEATRE HARBOR at ADAMS • COSTA MESA (714) 546-3102 Monday thru Friday 7:15 and 9:30 PM
CINEDOME 23 3000 W. CHAPMAN AVE • ORANGE 634-2553 Mon. thru Fri. 6-8:10-10:15
PACIFIC'S CINERAMA DOME SUNSET near VINE · HOLLYWOOD · 466-3401 EVERYDAY: 12:30, 3:00, 5:30, 8:00 & 10:30PM

GENERAL CINEMA THEATRES
ALL CINEMAS—BARGAIN MATS. EVERY DAY 'TIL 2:30 P.M.—$1.25
SADDLEBACK PLAZA CINEMA I II III
GRAND THEFT AUTO 4:05 7:35 · Smokey and the Bandit (PG) 2:15 5:40 9:00
"JABBERWALK" (R) 2:15-5:45-9:00 "THE SEX MACHINE" (R) 4:00-7:30
"WAR OF THE WORLDS" (G) 3:20-6:25-9:30 "WHEN WORLDS COLLIDE" (G) 1:45-4:55-7:50
FOUNTAIN VALLEY CINEMA I II
Walt Disney Herbie Goes to Monte Carlo (G) 2:55-6:25-9:40 · Race For Your Life Charlie Brown! 1:30-5:00-8:15
"WAR OF THE WORLDS" (G) 1:45-5:05-8:20 "WHEN WORLDS COLLIDE" (G) 3:25-6:40-9:55

He fought wars and won them. He defied Presidents — and might have been one.

GREGORY PECK as General Douglas MacARTHUR PG
CO-HIT AT NEWPORT "MIDWAY"
edwards NEWPORT, NEWPORT CENTER, Newport Beach 644-0760 · BUENA PARK DRIVE IN, Lincoln Avenue W of Knott, Buena Park 821-4070 · CENTURY 21 CINEMA, 810 N. Euclid Avenue, Anaheim 772-8902

Port 673-6260 2905 E. Coast Hwy. Corona del Mar
"ANNIE HALL" plus "NORMAN, IS THAT YOU?" (R)

mann THEATRES—ORANGE CO SENIOR CITIZENS $1.50
SO. COAST PLAZA 3410 Bristol St. 546-2711 FREE PARKING "THE SPY WHO LOVED ME" (PG) WEDAYS 6:30-10:30 SAT/SUN—2:00-6:15-10:25 "RETURN OF THE PINK PANTHER" 8:35 SAT/SUN—2:00-6:15-10:25
SO. COAST PLAZA 3410 Bristol St. 546-2711 FREE PARKING "LOVE & DEATH" 7:00 & 10:25 SAT/SUN—2:30-7:00-10:30 "ROCKY" (PG) 8:30 SAT/SUN—1:30-5:00-8:30
SO. COAST PLAZA 3410 Bristol St. 546-2711 FREE PARKING "A STAR IS BORN" 5:00-10:30 SAT/SUN—1:30-6:00-10:30 "CABARET" 8:30 SAT/SUN—3:50-8:30
CINEMALAND 1414 So. Harbor • Anaheim 635-7601 "OUTLAW BLUES" WEDAYS—8:30 SAT/SUN—5:00-8:15-6:30 "END OF THE WORLD" (PG) WEDAYS—7:00-10:15 SAT/SUN—3:45-7:00-10:15
CINEMALAND 1414 So. Harbor • Anaheim 635-7601 FREE PARKING "WAR OF THE WORLD" WEDAYS—7:10-10:10 SAT/SUN—1:30-4:30-7:30-10:30 "WHEN WORLDS COLLIDE" WEDAYS—8:00 SAT/SUN—3:00-6:00-9:00
CINEMALAND 1414 So. Harbor • Anaheim 635-7601 FREE PARKING "JABBERWALK" (R) WEDAYS—7:00-10:10 SAT/SUN—2:30-5:40-8:50 "THE SEX MACHINE" (R) WEDAYS—8:45 SAT/SUN—4:15-7:05-10:25

United Artists Theatres CONTINUOUS DAILY 6:30 SAT.-SUN. 12:30
UA SOUTH COAST CINEMAS 1561 W. SUNFLOWER W. OF BRISTOL C.M. 540-0594
1 "STAR WARS" (PG)
2 "JABBERWALK" (R) "A BRIDGE TOO FAR"
3 "KENTUCKY FRIED MOVIE" (R)
THE CITY SHOPPING CENTRE ORANGE • 634-3911
UA CITY CENTRE CINEMAS S.A. FRWY (MANCHESTER EX.) G.G. FRWY (CITY DR. EX.) 634-3911
1 "THE DEEP" (PG) "MURDER BY DEATH"
2 "EVERYTHING YOU EVER WANTED TO KNOW ABOUT SEX" (R)
3 "KENTUCKY FRIED MOVIE" "JABBERWALK" (R) "A BRIDGE TOO FAR"
4 "FINAL CHAPTER WALKING TALL" (PG) "HAPPY HOOKER GOES TO WASHINGTON" (R)
Special Price 12:30 to 2:00 p.m. (AT CITY CENTRE CINEMAS) (except Sun. & Holidays) $1.25
Open Daily 12:30 p.m.

CINEDOME Complex MATINEES SATURDAY & SUNDAY CHAPMAN AVENUE & SANTA ANA FREEWAY 634-2553
"THE SPY WHO LOVED ME" "THE SORCERER" (PG)
"SMOKEY AND THE BANDIT" "THE STING" (PG)
"NEW YORK, NEW YORK" (PG) "RETURN OF THE PINK PANTHER"
"FANTASIA" (G)
"THE DEEP" (PG) "SINBAD & THE EYE OF THE TIGER"
"ONE ON ONE" (PG) "A BRIDGE TOO FAR"

STADIUM 5 Drive-Ins Open 7:30 Nightly! Children under 12 Free KATELLA NEAR STADIUM 639-7860
"SMOKEY & THE BANDIT" "THE STING" (PG)
"THE LAST REMAKE OF BEAU GESTE" "ANNIE HALL" (PG)
"GRAND THEFT AUTO" (PG) "THE SPY WHO LOVED ME"
"HERBIE GOES TO MONTE CARLO" "NEVER A DULL MOMENT" (G) SPECIAL CHILDREN'S PRICES
"EXORCIST II: THE HERETIC" "JOY RIDE" "OTHER SIDE OF MIDNIGHT" (R)

AIR CONDITIONED PACIFIC WALK-IN THEATRES
LA MIRADA 4 - LAKEWOOD 4 WALK-IN BARGAIN PRICE $1.50 MONDAY thru SATURDAY (Except Holidays) 12:30 to 5:00 LA MIRADA 4 ONLY SUNDAYS & HOLIDAYS 12:30 to 2:00 9/14 & 15
1 LA MIRADA WALK-IN La Mirada at Rosecrans 994-2400 — MARTY FELDMAN THE LAST REMAKE OF BEAU GESTE (PG) PLUS FINAL CHAPTER-WALKING TALL (R) SORRY, NO PASSES
2 LA MIRADA WALK-IN 994-2400 — IN SENSURROUND GEORGE SEGAL & TIMOTHY BOTTOMS ROLLERCOASTER (PG) PLUS "ORCA" THE KILLER WHALE (PG) SORRY, NO PASSES
3 LA MIRADA WALK-IN 994-2400 — Bond Is Back! Roger Moore THE SPY WHO LOVED ME (PG) PLUS GRAND THEFT AUTO (PG) SORRY, NO PASSES
4 LA MIRADA WALK-IN 994-2400 — Liza Minnelli & Robt. De Niro NEW YORK, NEW YORK (PG) PLUS ONE ON ONE (PG) SORRY, NO PASSES
1 LAKEWOOD CENTER WALK-IN Faculty at Candlewood 213/531-9580 — IN SENSURROUND GEORGE SEGAL & TIMOTHY BOTTOMS ROLLERCOASTER (PG) PLUS "ORCA" THE KILLER WHALE (PG) SORRY, NO PASSES
2 LAKEWOOD CENTER WALK-IN 213/531-9580 — LIZA MINNELLI NEW YORK, NEW YORK (PG) PLUS THE LAST REMAKE OF BEAU GESTE (PG) SORRY, NO PASSES
3 LAKEWOOD CENTER WALK-IN 213/531-9580 — ONE YEAR OLDER & ONE YEAR WILDER! BAD NEWS BEARS IN BREAKING TRAINING (PG) PLUS BUGSY MALONE (G)
4 LAKEWOOD CENTER WALK-IN 213/531-9580 — BO SVENSON & FORREST TUCKER FINAL CHAPTER-WALKING TALL (R) PLUS END OF THE WORLD (PG)

PACIFIC DRIVE-IN THEATRES
Mon. thru Thurs. Open 7 • Fri., Sat., Sun. 7 • Show Starts at Dusk IMPORTANT NOTICE! CHILDREN UNDER 12 FREE!
1 ANAHEIM DRIVE-IN Freeway 91 at Lemon St. 525-3526 — "WILDLY SEXY & FUNNY" THE TEASERS (R) PLUS GIRLS WHO WILL DO ANYTHING (R)
2 ANAHEIM DRIVE-IN 525-3526 — "THE SHOCK SHOW OF THE YEAR" CRATER LAKE MONSTER (PG) PLUS LAND OF THE MINOTAUR (PG)
3 ANAHEIM DRIVE-IN 525-3526 — RECKLESS FUN! JABBERWALK (R) PLUS SEX MACHINE (R)
BUENA PARK DRIVE-IN Lincoln Ave. west of Knott 821-4070 — AN INSANE MOVIE! KENTUCKY FRIED MOVIE (R) PLUS MACARTHUR (PG) SORRY, NO PASSES
FOUNTAIN VALLEY DRIVE-IN 962-2481 — Cine-Fi Hi-Fi Sound Your AM Car Radio Is Speaker STAR WARS (PG) SHOWING AT 7:45 & 10:00 SORRY, NO PASSES
SANTA ANA HARBOR BLVD DRIVE-IN 531-1271 — SWAP MEET SAT. & SUN. — X - NO ONE UNDER 18 - X 1. HOT TIMES (X) 2. SWEET 16 (X) 3. MISS INNOCENCE (X)
WESTMINSTER HI WAY 39 DRIVE-IN 534-8282 — BURT REYNOLDS SMOKEY & THE BANDIT (PG) PLUS THE STING (PG)
LA HABRA DRIVE-IN 671-1882 — BURT REYNOLDS SMOKEY & THE BANDIT (PG) PLUS THE STING (PG)
BUENA PARK LINCOLN DRIVE-IN Lincoln Ave. west of Knott 527-2223 — BO SVENSON & FORREST TUCKER FINAL CHAPTER-WALKING TALL (R) PLUS JOY RIDE (R)
1 LONG BEACH LOS ALTOS DRIVE-IN 421-8831 — "YOU CANNOT ESCAPE!" SUSPIRIA (R) PLUS AUTOPSY (R)
2 LONG BEACH LOS ALTOS DRIVE-IN 421-8831 — BO SVENSON & FORREST TUCKER FINAL CHAPTER-WALKING TALL (R) PLUS JOY RIDE (R)
3 LONG BEACH LOS ALTOS DRIVE-IN 421-8831 — ROBT SHAW & JACQUELINE BISSET THE DEEP (PG) PLUS SINBAD & EYE OF THE TIGER (PG)
ORANGE 1 DRIVE-IN 558-7022 — SWAP MEET — LOADS OF LAUGHS KENTUCKY FRIED MOVIE (R) PLUS HAPPY HOOKER GOES TO WASHINGTON
ORANGE 2 DRIVE-IN 558-7022 — SWAP MEET — BO SVENSON & FORREST TUCKER FINAL CHAPTER-WALKING TALL (R) PLUS SLUMBER PARTY (R)
WARNER DRIVE-IN 847-3501 — ROBT SHAW & JACQUELINE BISSET 1. THE DEEP (PG) 2. ISLAND OF DR. MOREAU (PG) 3. SINBAD & EYE OF TIGER (PG)
MISSION DRIVE-IN 483-4845 — CHRISTOPHER LEE & SUE LYONS END OF THE WORLD (PG) PLUS AUTOPSY (R)

★ edwards cinemas ★
NEWPORT BEACH — STAR WARS (PG) SORRY NO PASSES · GREGORY PECK as General Douglas MacARTHUR PLUS (PG) MIDWAY · NEWPORT CINEMAS NEAR COAST HWY. & MACARTHUR NEWPORT CENTER 644-0760
edwards LIDO CINEMA NEWPORT BLVD. AT VIA LIDO NEWPORT BEACH 673-8350 — THE DEEP PLUS (PG) "NEW YORK, NEW YORK"
COSTA MESA — "WAR OF THE WORLDS" PLUS (G) "WHEN WORLDS COLLIDE" · Smokey and the Bandit PLUS (PG) "THE STING" · CINEMA CENTER HARBOR AT ADAMS, COSTA MESA MESA VERDE CENTER 979-4141 · "TEASERS" PLUS (R) "Girls Who Will Do Anything" · ONE ON ONE THE STORY OF A WINNER (PG) STARRING ROBBY BENSON
WALT DISNEY'S Fantasia IN STEREOPHONIC SOUND · EDWARDS CINEMA HARBOR AT ADAMS COSTA MESA 546-3102
COSTA MESA — The Other Side of Midnight (R) PLUS Once Is Not Enough · I NEVER PROMISED YOU A ROSE GARDEN (R) · HARBOR TWIN HARBOR AT WILSON, COSTA MESA 646-0573 646-3266
$1.50 ANY SEAT ANYTIME · edwards MESA CINEMA NEWPORT BLVD. AT 19TH ST. COSTA MESA 646-5025 · THE CRATER LAKE MONSTER PLUS (PG) "LAND OF MINOTAUR"
SANTA ANA — THE LAST REMAKE OF BEAU GESTE A different kind of love story. PLUS (PG) "JABBERWOCKY" · "ANNIE HALL" PLUS (R) Welcome to L.A. · edwards BRISTOL CINEMA BRISTOL AT MACARTHUR 540-7444 · "HAPPY HOOKER GOES TO WASHINGTON" PLUS (R) JOYRIDE · OUTLAW Blues PLUS (R) FINAL CHAPTER WALKING TALL
HUNTINGTON BEACH — SUSPIRIA PLUS (R) "TEASERS" · THE DEEP (PG) PLUS "NEW YORK NEW YORK" · HUNTINGTON CINEMA BEACH AT ELLIS, H.B. 847-9608 847-5017
WESTMINSTER — CINEMA WEST $1.25 TILL 2:30 P.M. SAT.—SUN. · OUTLAW Blues PLUS (PG) MARCH OR DIE · THE DEEP (PG) PLUS "NEW YORK, NEW YORK" · CINEMA WEST WESTMINSTER AT GOLDENWEST WESTMINSTER CENTER 892-4493 · The Other Side of Midnight PLUS (R) Welcome to L.A. · "WAR OF THE WORLDS" PLUS (G) "WHEN WORLDS COLLIDE"
MISSION VIEJO — ONE ON ONE PLUS (PG) St. Ives · JAMES BOND 007 THE SPY WHO LOVED ME (PG) PLUS "LOVE AND DEATH" · CINEMA VIEJO S.D. FREEWAY TO LA PAZ MISSION VIEJO 830-6990
GARDEN GROVE — ALL SEATS $1.50 · "HAPPY HOOKER GOES TO WASHINGTON" PLUS (R) JOYRIDE · GREASED LIGHTNING PLUS (PG) ROCKY · WESTBROOK WESTMINSTER AT BROOKHURST GARDEN GROVE 530-6401

Ice-cothèque.™

Ice-cotheque at Ice Capades Chalet is a brand new way to have fun on the ice. It's kind of like disco dancing, ice skating and New Year's Eve. It's the ideal place to bring a date or drop in all by yourself for an evening of fun and games.
Come join us at the Ice-cotheque. It's the latest thing. And it's all happening on the ice. Here's where it's happening.
IN COSTA MESA
BRISTOL and PAULARINO 979-1750
HARBOR and ADAMS 979-8880
ICE CAPADES CHALET

For Ad Action Call a Daily Pilot AD-VISOR 642-5678

Carter Compact Cars Cartel Costly

WASHINGTON (AP) — The White House is giving the kiss of death to its fleet of fuel-hungry, luxury sedans.

Despite the switch to fuel-efficient compacts, the Carter administration — and the taxpayer — will wind up paying more money to lease them.

THOSE SLEEK CHRYSLER sedans still cruising through the White House gates at 14 miles to the gallon have been leased for $600 a year. But Chrysler intends to raise the basic rate to $900 per car even though the White House wants to switch to the economy-sized models.

That's a 50 percent increase in rates, though the smaller cars will save an undetermined amount of gasoline and further burn in the image of a down-home administration that pooh-poohs such trappings of power as fancy autos.

THE NEW LEASING contracts are still being negotiated so what kinds of cars the White House will get isn't definite. And that means no one knows just how much gasoline the move will save.

Cousin Hugh Carter, the presidential assistant in charge of cutting White House expenses, said he wasn't sure why the rates are going up so much.

In the old days, the Ford Motor Co. leased cars to the White House for $1 a year. And businesses and individuals that lease cars today pay anywhere from $115 to $700 a month.

CHRYSLER GETS a lot of publicity out of the deal as their cars flash across the TV screens during nightly newscasts.

"It's part of our exposure program," said a Chrysler spokesman. "It's the same general idea as Ford giving their cars to Starsky and Hutch," a popular television show. "You know, everybody except the bad guys drives a Ford."

After a year in the White House motorpool, a car is sold at auction to dealers, who often pass the word to prospective buyers that this was a car fit for a Carterite.

"WE DON'T FLAUNT it. We don't capitalize on it," said Ike Jarvis, government fleet coordinator for Chrysler, about the White House connection.

"But if someone wants to know where the cars are from, we tell them. I remember selling a car that Mrs. Nixon rode in once, and that seemed to mean a lot to the buyer."

Runaway Bus

LOS ANGELES (AP) — A 46-year-old woman was killed when struck by a runaway bus in an Rapid Transit District bus yard, a police spokesman said. Maria Delores Fernez, an RTD employe, was in the yard in central Los Angeles Wednesday when the incident occurred.

WILD WEST STORES

BACK TO SCHOOL BARGAINS

Levi's MEN'S DENIM BELLS — AT OUR COMPETITORS $16.00 — NOW 11.99

Levi's MEN'S NUVO FLARES — AT OUR COMPETITORS $16.00 — NOW 13.99 — NO LIMITS

Levi's #501 MEN'S SHRINK TO FIT — AT OUR COMPETITORS $13.60 — FIRST QUALITY — NOW 9.99 — FRESH STOCK

Levi's MEN'S CORD BELLS — AT OUR COMPETITORS 15.50 — FIRST QUALITY — NOW 11.99

YOUNG MEN'S PLAID FLANNEL SHIRTS by ARROW

New, soft Chevella™ poly/cotton flannel fabric in a wide assortment of striking traditional plaids and colors.

JUST $16.00

Arrow

HANG TEN

NOT A SPECIAL PURCHASE LATEST STYLES & COLORS

MEN'S HANG TEN STRIPED COLLAR PLACKET & CREW NECK SHIRTS ON SALE!

Large assortment of stripes in new fall colors.

MEN'S Short Sleeved Striped Collar Placket Knit Shirts — Reg. $16.50 $17.50 — NOW $12.99

MEN'S Short Sleeved Striped Crew Neck Knit Shirts — Reg. $10.00 $11.00 — NOW $7.99

(Effective Thru Sept. 18)

FRESH STOCK

ocean pacific

MEN'S OCEAN PACIFIC LONG SLEEVED STRIPED KNIT SHIRTS ON SALE

Fantastic assortment of styles and colors to choose from!

Reg. $17.50 NOW $13.99

BEACHCOMBER BILLS

SALE ON OUR MOST POPULAR WOMEN'S SHOE BY BEACHCOMBER BILLS

We're having an unbelievable sale on our "SPICE WOODY" by BEACHCOMBER Bills — Elastic upper, flexible fit — Wood trim — In natural, rust & navy.

Reg. $25.00 NOW $19.99

(HURRY, WHILE THEY LAST!)

DITTOS

DITTO'S LATEST FOR LESS

WOMEN'S BRUSHED COTTON HI RISE JEANS — Junior sizes 26-32 — Reg. $18 — NOW $14.99

WOMEN'S BRUSHED COTTON SADDLESEAT JEANS — Junior sizes 26-32 — Reg. $19 — NOW $14.99

Both in the latest Fall colors. (Come in and get free DITTO book covers, posters, or bumper stickers, while supply lasts.)

DITTO DAYS ARE HERE AGAIN!

THIS OFFER GOOD THRU SEPTEMBER 18

ORANGE — 709 So. Tustin Ave. — 714-639-1791

MISSION VIEJO AREA — 25252 McIntyre — 714-586-6100

CERRITOS AREA — ARTESIA — 10600 Gridely ST. — 213-924-0003

SANTA ANA — 3430 So. Bristol Ave — 714-957-0100

ALSO STORES IN TORRANCE PASADENA

STORE HOURS, DAILY 10-9:30, SAT 10-7:00, SUN 10-6:00

Letter Writing Loses to the Telephone

By JUDITH OLSON
Of The Daily Pilot Staff

How long has it been since you've gotten a newsy, folksy letter from someone back home?

If you're an average American, the chances are it has been a long while. People are writing fewer and fewer personal letters each year.

The main culprit, according to postal authorities and psychologists, is the telephone.

"People are lazy," said Dr. Kenneth Fineman, a Huntington Beach psychiatrist. "They are getting lazier in terms of everything, from walking to the store to writing letters. If people can afford to telephone, they will."

Even those who can't afford the long-distance charges will not hesitate to dial a friend or relative, Dr. Fineman added. He said he and his colleagues have all had patients who have racked up enormous bills without seeming able to control their habit.

"THESE CALLS are not important, either," Dr. Fineman added. "They're not about life-threatening matters."

He suggested that because writing skills aren't stressed much in school anymore, reading and writing have almost become a skill of the elite.

"People tend to jump on schools a lot but you can't believe how many people come out of high school without knowing how to write a good letter."

Some people are "totally unaware" of their lack of writing skills, the psychiatrist said, while others "have a gut feeling" that they aren't very good and consequently avoid writing letters, fearing that they will "make fools" of themselves.

A poll of Orange Coast residents found only a few people who enjoy writing letters.

Dolores Blanco, a Newport Beach resident, said she likes to write because she "talks" to her friends and relatives through letters. She writes two to three a week, two to four pages each, and gets letters in return.

ONE WOMAN reported that she writes eight to nine letters each week, two to three pages each, to various relatives and friends. "I like to write," she explained. "But my friends don't like to write back."

She admitted she sends many more letters than she gets, but she didn't seem to feel cheated. Why don't her friends write more often? "I guess it's laziness," she said.

Judging from responses, writing letters today is a woman's art. Most men stated bluntly that they don't like to write and won't do it.

"We usually talk on the phone," one man said. "My wife writes but not very often."

Dr. Fineman said that this sex difference is a "culturally reinforced thing."

"INTERPERSONAL communication has been given a non-masculine overtone. Men don't want to get involved. It's difficult to sit down and write a meaningful letter without expressing yourself," he added, "and men find that it's safer to back off.

"It would be interesting to see letter writing

(See LETTERS, Page C2)

Daily Pilot Photo by Patrick O-Donnell

Karen Ohringer: "You have to love the pace."

The Store Minder

By MARCIA FORSBERG
Of the Daily Pilot Staff

She's well-groomed, with a short, neat coiffure, and she's fashionably clad in a flowered skirt and stunning black blouse. She's minding the store in South Coast Plaza.

Karen Ohringer, at 31, is the youngest manager in the I. Magnin chain. She tends to all the details of operating the 23rd store, which opened here in August.

Mrs. Ohringer is one of many women managers employed by Magnin's, and she says that as she worked her way up she never once encountered discrimination because of her sex or her youth.

Sometimes, though, when she's introduced in public or to a customer as the store's manager, she senses vibes that say, "A little thing like you can't possibly do all this."

But the truth is, she can and she does. "I almost think that sometimes people put too much effort into worrying about getting ahead. To me, that's a negative attitude."

Her rise to the top began with a liberal arts education at Westminster College in Pennsylvania, where she majored in French and minored in business.

IN HER SENIOR year, Gimbel's department store did campus recruiting and hired her as an executive trainee. "At that time, they were very excited about having young people in the store, so I got three or four promotions rather quickly."

The man she was dating (now he's her husband) came to California and she followed. "It was the first time in my life that I had to read a want ad," she recalled.

She applied for a position as assistant buyer in I. Magnin's Beverly Hills store and "started out selling — that's their philosophy."

Mrs. Ohringer worked her way up to an assistant buyer, then department manager, then chain assistant buyer in American and European sportswear. She was promoted to store manager in Pasadena, and then to South Coast Plaza this summer.

"We started hiring our staff July 1." Of the 150 employes, Mrs. Ohringer had a hand in interviewing and screening most of them.

In an attempt to remain organized, she consults a detailed calendar book each morning so she can plan her day.

"Then I go through the store, checking areas and department managers. There are 10 million things to do in between, so it can take three or four hours," she said.

AFTER LUNCH, she's back on the floor "to see how the staff is servicing the customers" and to straighten displays. She works closely with the display department "to make sure the 83 mannequins tell a great fashion story."

Mrs. Ohringer doesn't do any actual buying of the store's merchandise, but she does "pass on to buyers what we feel the customers in our location want" as well as well as local trend ideas.

The chain conducts fashion seminars at the beginning of each season which Mrs. Ohringer attends to keep up with the industry.

"Fashion is something you kind of feel. When you spend time in a store you pick it up. It's a sensitivity.

"You have to love the pace of the fashion business — and it's a fast pace — and if you love clothes and pure fabrics and appreciate what a designer has created, then you can commit yourself to the time it takes to be a merchant.

"It gets in your blood," says the Tustin resident who doesn't mind giving up a leisurely weekend to devote hours to her job.

"The busier I am, the more I accomplish."

Purple crocheted helmet.

Side-tilt, face-framing hat.

The cap-shape design.

Tiny Toppers

Jaunty, tailored, face-framing are the adjectives to describe this fall's trend in hats, Kurt Jr. followed the flow to newer, small shapes, above, with crocheted helmet, a face-framing white felt hat, and a sleek cap to wear on several occasions. The trend is to smaller brims which complements the fuller suits and dresses of Fall '77.

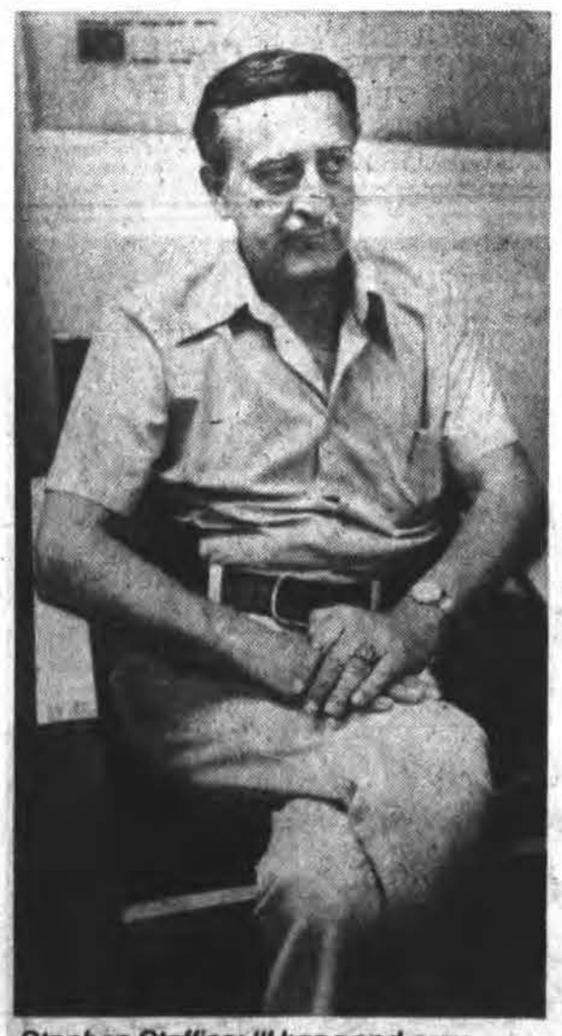

Stephen Steffins: "I hope and pray for a cure every day."

Daily Pilot Photo by Patrick O'Donnell

Dorothy Jean, lupus victim, has helped set up an area chapter for those with the disease.

A Little-Known Disease

Lupus is a little-known disease that cripples, maims or even kills its victims.

By CHERYL ROMO
Of the Daily Pilot Staff

Dorothy Jean, 40, was diagnosed as having lupus ten years ago. At the time, she says, she was given "only a year to live."

Through medical treatment and by following a sharply regimented lifestyle, she has been able to live an almost normal life.

Before proper diagnosis, she says with a shrug, she was treated for arthritis and "female problems" and was told to "see a psychiatrist for her chronic exhaustion.

Today, lupus is still a little known and often misdiagnosed disease that cripples and maims. Through ignorance and misdiagnosis it often kills its victims.

"Lupus is one of a large family of rheumatoid diseases and has been around for at least 150 years," says James G. Gitlin, M.D., a Huntington Beach specialist in arthritis and rheumatic diseases.

According to the Orange County Lupus Chapter, the disease generally strikes women between the ages of 15 and 35 and is responsible for 5,000 deaths a year in the country. More than 50,000 new cases are diagnosed annually.

The disease is not restricted to women; men and even children also can contract the disease, Dr. Gitlin says.

To stimulate public awareness, the President has declared the week of Sept. 18 to 24 as National Lupus Week.

Mrs. Jean and Stephen Steffins, both of Huntington Beach, have organized a local chapter for lupus sufferers. The group hopes to provide information on the disease through lectures from specialists and to offer support to each other through rap sessions.

According to Dr. Gitlin, lupus was at first "only recognized as a skin disease and then it was found that it could affect the internal organs as well." Today we recognize two forms of lupus, he says: One that affects only the skin called discoid (DLE) and another called systemic (SLE) which may affect the skin and may attack every internal organ.

Dr. Gitlin warns that every patient's symptoms are not the same. While the lungs, joints, kidneys and nervous system may suffer, the most common manifestations are joint pain, anemia, sun sensitivity, high fever, weight loss, chest pain and chronic fatigue.

The disease is frequently misdiagnosed as rheumatoid arthritis, he says. However, "with careful patient history, through physical examination and the proper blood tests, diagnosis today is much simpler," he says.

The cause of the disease is unknown. There are flareups and remissions, he says.

(See LUPIS, Page C2)

Town Hall Series Set

Olivia deHavilland will star in Town Hall Series on April 10.

Other speakers include, from left, Hugh Sidey, Jon Morrow Lindbergh, Irene Kampen, and Vincent Price.

The 1978 season of the Town Hall Celebrity Series, for many years a project of the Assistance League of Town Hall Laguna Beach, will open Monday, Jan. 23, with the co-sponsorship of the Assistance League of Newport Beach.

The first speaker will be Vincent Price, a personality known to motion picture, television and theater audiences as well as lovers of art and collectors of cook books.

Hugh Sidey, Time Magazine's Washington, D.C. bureau chief and weekly columnist on the presidency, will speak Feb. 27. Sidey is the author of four books, his most recent being "Portrait of a President," a work about Gerald Ford.

Sidey, also the author of a personal memoir, "These United States," will speak on The Presidency and the National Political Scene.

March 13 will bring Irene Kampen, the author of "Life Without George," which was the basis for "The Lucy Show."

Mrs. Kampen also has written six other books and many humor articles for leading magazines.

Olivia deHavilland will come to the stage April 10. Credited with being "one of the world's best-loved and most respected actresses," she has won two Academy Awards and Oscar nominations for three other films.

The series will close May 15 with Jon Morrow Lindbergh, an oceanographer who has spent his life on, in and under the sea.

Lindberghparticipated in the Man in the Sea program by occupying a habitat on the sea floor for 49 hours.

The lectures will be offered at 10:30 a.m. at Edwards Cinema Theater, Newport Beach.

Tickets, at $30, are available from Town Hall, P. O. Box 856, Laguna Beach, 93652. Fifty percent of the cost is tax-deductible.

Further information is available from league members at 494-5977 or 673-6130.

The Fighters Vs. the Switchers

AT WIT'S END

Mark my word. The next group of militants to dominate the American scene will be the non-smokers. I've seen it coming for a couple of years now.

The face-off started out civil enough. First, the non-smokers displayed a small sign with, "THANK YOU FOR NOT SMOKING." The smokers retaliated with a polite, but stiff, "YOU'RE WELCOME."

The smokers countered with, "Do you mind very much if we smoke?" to which the non-smokers replied with a smile, "Of course not. Just don't EX-hale."

The exchanges have continued to gain momentum and every day in this country a bumper sticker proclaiming, "I QUIT!" crashes into a bumper sticker maintaining, "I DIDN'T."

Airlines have become a battleground for the dissension. The segregation of smokers and non-smokers has divided wives and husbands, executives and clients, and has gotten some illicit weekends off to a shaky start.

Recently, on a guided tour, the sightseeing buses were divided into smoking and non-smoking. One day when a man boarded the non-smoking bus, someone noted he had a pack of cigarettes bulging in his shirt pocket. "He's one of them," cried a non-smoker. "We don't want your kind on this bus," he said. "Take your nicotine breath and your stained index finger back to your own group!" For a minute, I thought the poor man was going to be stoned as he made a hurried exit.

"You shouldn't have talked to your Father that way," said the woman. "I know Mom," he said, "but sometimes being cruel is a kindness."

The battle is going to get worse. There are evidences everyday. Little things. Like a Marlboro man rode his horse on the lawn of a non-smoker in Wyoming the other day and made do-do.

A sailor on one of the big ocean liners painted all the lifeboats SMOKERS ONLY. A smoker in New York daily goes around planting smoldering cigarettes on elevators and calling the N.Y. Times.

There is an underground movie being circulated showing that clean air causes bleeding gums.

Rumors have it that small fires are being started by militant smokers, but I don't for a minute buy that. I mean, have you ever known a smoker in your life who has a match on him?

From C1

...Letters

cross-culturally to see if men write more in other countries."

While the average person has virtually stopped sending letters, the famous seemingly have not, especially the literary notables.

In 18th Century England, letter writing actually was considered a literary form and was carefully done by such authors as Pope, Johnson and Lord Chesterfield.

Some modern writers, like Virginia Woolf and Sylvia Plath and the late philosopher Anais Nin, wrote so prolifically that their letters fill volume after volume.

Creative people, said Dr. Fineman, who have intelligence and sensitivity, "tend to have a need to communicate at a very basic, creative level."

THEY USUALLY also are aware that their letters will be published someday and they want to leave a representative body behind.

"To actually sit down and write something is a long-lasting way to communicate something to someone," Dr. Fineman said.

The doctor said he himself writes a lot (with the help of a dictating machine) and meets his communication needs through reports.

No one should know better what the letter writing situation is in America than the post office, and evidence there supports the disappearance of letters.

Bill Lang, customer service manager for the Newport Beach Post Office, said he has observed a change in his 25 years with the department.

"Fewer personal letters are going through the mail," he said, "and business mail has picked up."

He estimates that 80 percent of the mail now is business-oriented, while 15 percent is third class. Only five percent is personal communications he said.

"But this isn't published fact. It's just my opinion. I think more people are using the telephone."

From C1

...Lupus

Steffins, 52, suffers from both DLE and SLE. "Look at the scars on my face," he says. "Some people lose their noses or other parts of their flesh. Psychologically, it's devastating."

He is on disability and has been unable to work for more than two years because of chronic fatigue.

"I hope and pray for a cure every day. I'm fortunate in a way — it (lupus) hasn't hit my internal organs severely." Then he points to Mrs. Jean and says, "But this little girl . . . you wouldn't believe the pain she's been through."

Mrs. Jean has spent three Christmases in a row in the hospital. Because she suffers from extreme photosensitivity she has never been able to take her five children to the beach or on a camping trip.

The first meeting of the Orange Coast Chapter will be at 7 p.m., Tuesday, Sept. 27, at the Del Mar Mobile Estates, 19251 Brookhurst Street, Huntington Beach. For information, contact Mrs. Jean at 957-1234 or 962-1668.

Says Dr. Gitlin: "With proper treatment, the outcome of the disease is much brighter than in the past; especially since the introduction of modern ways for early detection.

"But there are no two lupus patients alike — treatment must be tailored to the individual."

FUNDRAISER-RALLY
Help send the band to South Bend this year. Bring your friends and enjoy listening to the USC-Oregon game at Roger's Gardens.
★ Food and Drinks ★ Book store Gift Items
★ The Marching Band
SATURDAY, OCTOBER 17, at 6:00 PM
DONATION $5.00 per person
ROGER'S GARDENS, SAN JOAQUIN HILLS ROAD AT MACARTHUR BOULEVARD, NEWPORT BEACH.
USC
Sponsored by the National Committee toward USC's Century II

Call my office for an immediate dental appointment

Dr. Alan Miller
Family Dentist
2979 Fairview
Costa Mesa • 979-3970

THE CABBAGE PATCH
A new store with an old feeling
Come in and browse
ANTIQUES 'N ACCENTS
TOYS 'N TINSEL
GIFTS GALORE
4535 Campus Drive, Irvine
955-1977
CAMPUS VALLEY CENTER
SERVING THE CITY OF IRVINE

Look Smashing in an Anytime - Anywhere Plaid Jumper from Oops!

Oops Plaid Jumper $30
Crazy Horse Cowl (acrilic & wool) $22
the Garden
Beautiful Clothes
Via Lido Plaza
3423 Via Lido, Number 13
(next door to Hughes Market)
675-0321 Hours 10-6 Sun. 11-5

nettle creek SHOP
King and Queen
DECORATOR QUALITY BEDSPREADS
Values to $260 Now $99

These sensational bargains are made of superb decorator fabrics with hand guided outline quilting and at outlandish savings to you. But, only in King and Queen sizes.
For Complete Decorating Service - Call 644-8860
23 Fashion Island, Newport Beach
See our new location at
ENDERLE CENTER Newport Fwy. at E. 17th St.
Tustin — 544-1550

Julianelli ...We can fit you
A hand crafted tassel moc in the softest of leathers that only Italy can bring you. Black, Brown or Navy Napa Calf with Stacked Heel.

Not all sizes in all colors.
Size Scale
AAAA 6 to 10
AAA 5½ to 10
AA 5 to 10
A 5½ to 9½
B 3½ to 10
Huggins SHOES
99 Fashion Island, Newport Beach Phone: 759-9551

Battle With Grief Renewed

Ann Landers

DEAR ANN LANDERS: Six years ago, my only son, a bright, handsome 17-year-old died as the result of someone else's reckless driving. He lived several weeks with severe brain damage and a broken body. My battle with grief has been tremendous.

Last year someone I know had a young child who was killed in an auto accident. I went to the home to express my sympathy. The woman began to phone me almost immediately after my visit — "just to talk." Then she started to drop in unexpectedly at all hours because I had "been through the same thing and was the only one who understood what she was going through."

I prayed for strength to help her. I felt as if a drowning person had grabbed on to me and was pulling me down to the bottom of the sea with her. Now I feel guilty for resenting the way she has insinuated herself into my life. At the same time I know I must get rid of her or I'll crack up. What should I do? —SINKING

DEAR FRIEND: You do not owe the woman emotional support at the expense of your mental health. There is something sick (maybe even punitive) about the way she has glommed on to you.

Be perfectly candid. Tell her you cannot allow your old wounds to be reopened and her presence does just that. Suggest she work through her grief with a professional therapist. Then ring off.

DEAR ANN LANDERS: Quite a while ago you printed a letter from a girl whose boyfriend was constantly tickling her. Your reply made reference to the fact that tickling was once a method of torture. A bet is riding on this. Please reprint that letter and settle it. —VITALLY INTERESTED

DEAR VITAL: I had to dig back two-and-a-half years but here it is:

DEAR ANN LANDERS: You have printed several letters about relatives who tickle children "All in fun." May I comment?

As a student of Oriental history and Far Eastern culture, I can tell you that tickling was a form of torture several centuries back. Any pediatrician will verify the fact that prolonged tickling can cause hysterics and even convulsions. The expression "tickled to death" is more than just a phrase. —VALLEJO, CAL.

DEAR ANN LANDERS: I have a few words for that Waitress in South Dakota who chastised women for being "stingy tippers." She said she would rather wait on men any day. I have had to endure many waitresses who ignored my presence, except to slap some food in front of me while they are asking my husband if he'd like more water, more coffee, or, "Was the food O.K.?"

If waitresses gave women the same attention and courtesy they give men, the tips might be bigger. — IRATE IN OKLAHOMA

DEAR OKLA: I received dozens of letters from women who wrote to express the same sentiments. The volume of mail and the intensity of their wrath convinced me that there's something to it. There's got to be a lesson in here someplace.

CONFIDENTIAL To Afraid To Leave The House For Fear Of Panic: Get Dr. Claire Weekes latest book. (She authored "Peace From Nervous Suffering"). It's "Agoraphobia" published by Hawthorne, $6.95. This remarkable woman has helped so many people. I recommend her books highly.

It's not always easy to recognize love, especially the first time around. Acquaint yourself with the guidelines. Read Ann Landers's booklet, "Love or Sex and How to Tell the Difference." For a copy, mail 50 cents in coin and a long, stamped, self-addressed envelope with your request to Ann Landers, P.O. Box 11995, Chicago, Ill. 60611.

Capricorn: Be Open

FRIDAY, SEPTEMBER 16
By SYDNEY OMARR

ARIES (March 21-April 19): Interest in mystery, the occult is activated. Give full play to intellectual curiosity. Gemini, Virgo persons figure in activities which bring about significant changes.

TAURUS (April 20-May 20): Emphasis on contracts, partnership, marital status. Sudden moves, announcements are featured. You gain through friendly persuasion.

GEMINI (May 21-June 20): Avoid the sensational maintain steady pace. Recognition is on horizon. Build on solid base. Examine research, get ideas on market place. Key is to be thoroughly familiar with structure, pertinent issues.

CANCER (June 21-July 22): Creative force is strong — express yourself, stand tall for beliefs, insist on getting at least an outline of agreement. Perceive potential — see persons in authority, bypass red tape.

LEO (July 23-Aug. 22): What had been moribund is reactivated. Transaction that can be of long-range benefit is spotlighted. Contractual arrangement could be on agenda. Domestic problem will be resolved. Circumstances dictate actions.

VIRGO (Aug. 23-Sept. 22): Make new start, exchange ideas, express original views. Deal with those who are capable of making contacts, selling, who are lively as contrasted to placid.

LIBRA (Sept. 23-Oct. 22): News received which makes you feel good where money situation is concerned. Accent on greater security. Member of opposite sex is in picture. You locate lost articles.

SCORPIO (Oct. 23-Nov. 21): Surprises, quick changes, excitement of discovery are on your personal agenda. Social life accelerates, popularity increases. Aura of glamour surrounds you — same persons reach out to "touch" you.

SAGITTARIUS (Nov. 22-Dec. 21): Examine restrictions, apparent obstacles. You actually could use some apparent blocks as stepping stones. Aquarius, Leo, Taurus figure prominently. Stick to number "4." Check fine print, read between the lines.

CAPRICORN (Dec. 22-Jan. 19): Friend can be instrumental in promoting profitable transaction — or romance. Be open, receptive, willing to make changes, to explore, ask, to be more flexible, enthusiastic and curious.

AQUARIUS (Jan. 20-Feb. 18): Positive advancement indicated. You get hearing, are able to demonstrate concepts, capabilities. Count your change, get money's worth, be sure your "credits" are in writing and not mere verbal puffs.

PISCES (Feb. 19-March 20): You're able to articulate beliefs, to reach more persons, to obtain bigger audiences through innovative display and distribution. Another Piscean — and a Virgo — could figure prominently.

If September 16th is your birthday, you are perceptive, sensitive, moody, critical, a perfectionist, an artist, spiritual, an idealist. April was one of your most important months of 1977 — you make vital changes and travel in October and could fall in love. Pisces, Virgo persons play key roles in your life.

HAIR BEAT
HAIR CONDITIONERS
ANSWER: Are hair conditioners really necessary?
Mrs. T. L., Npt. Bh.
ANSWER: Yes, hair conditioners are necessary if you want to keep your hair looking like hair, and in some cases, to keep it on your head, period. Unless you can replace it with wigs.
Question: Are there some conditioners better than others?
Mrs. W. T., Newport
ANSWER: Yes, just like there are some husbands better than others. Some conditioners are lightweight, merely coat the hair and are washed out the following shampoo. Others are like a good man. . .no amount of shampoo will get it out of your hair completely.
Please mail or call your questions to:
Roy Alvarado HAIRSTYLIST
2630 Avon, Suite "D"
Newport Beach
(714) 645-7290

RUFFELL'S UPHOLSTERY
When You Want the Best
1922 Harbor Blvd.
Costa Mesa — 548-0259

SOUTH COAST ACTORS CO-OP
is always searching for new or experienced talent for films, TV, stage & commercials.
(714) 957-0282

coupon
Good until October 10, 1977
FREE Beginners Racquetball

Coupon entitles you to a one-hour introduction to the sport (for non-members). We supply racquets, balls, court, and instruction at no charge to introduce you to this fun, exciting new sport. No obligation. Instruction limited to adults. (18 and over.)
Call Racquetfun at (714) 963-0864
Racquetfun is nearby and open for play. Low annual $50 individual membership. Pay as you play with no monthly dues.
Racquetfun · inc
9872 Hamilton Ave., Huntington Beach, CA 92646
D.P.

The Top Drawer
SALE
FALL CLEARANCE
Chemin de Fer, Alpaq
Jantzen, Cole
Elisabeth Stewart
BALBOA ISLAND
675-0770

art auction at fashion square
Friday Night · Saturday · Sept. 16, 17
(5 to 7) (1 to 3)
Start your fine art collection at prices you like! Or, add a "most wanted" piece now! Large selection of local and worldwide art offered.
FASHION SQUARE
SANTA ANA FASHION SQUARE
Santa Ana/Garden Grove Fwy at Main or Orange Fwy at Bristol & La Veta

Westcliff Plaza
WHEN WAS THE LAST TIME YOU HAD A REALLY GOOD HAIRCUT?
the HAIR HANDLERS
• Hair Design
• Skin Care
• Manicure/Pedicure
Judy Gray COSMETICS
1120 Irvine Blvd., Newport Beach
642-8484

Call 642-5678.
Put a few words to work for you.

RB FURNITURE
RB ORIGINAL DESIGN FIVE-PIECE DINETTE SET IN WROUGHT IRON AND GLASS WITH A SUNSHINE FEELING.
Here's the perfect dinette set with a 42" round tempered glass topped table on a sculptured frame with a baked enamel finish, and four chairs with easy-care vinyl cushioning. Fresh new apple green, lemon yellow or bright white colors to choose from. Great styling and quality at a cheerful RB price! Delivery and our famous warranty at no extra cost.
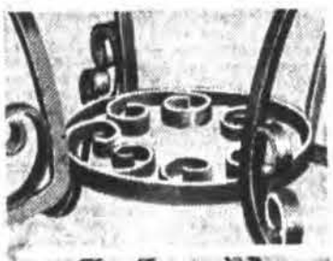
$159.
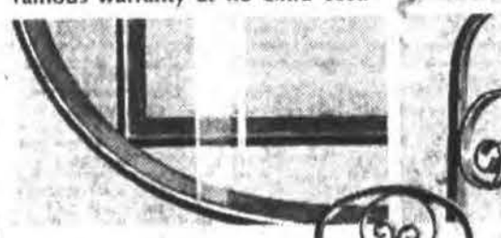

THE HOMEMAKERS
In Orange County COME HOME TO RB FURNITURE - 56 STORES IN 6 WESTERN STATES
SHOP 7 DAYS A WEEK • WEEKDAYS 10 UNTIL 9 • SATURDAY 10 UNTIL 6 • SUNDAY 12:30 UNTIL 6
ANAHEIM • 1672 W. Lincoln • 776-1231
COSTA MESA • 3115 N. Harbor Blvd. • 549-9781
FULLERTON • 3305 Yorba Linda Blvd. • 524-8011
HUNTINGTON BEACH • 19431 Beach Blvd. • 628-2873
LA HABRA • 1720 W. Whittier • 691-0716
SANTA ANA/TUSTIN • 1703 E. 17th St. • 543-8201
WESTMINSTER • 15011 Beach Blvd. (714) 895-9873-Opening Soon
© 1977 RB Industries, Inc., an American Beds Exchange Company

The Marengo Experience

Douglas Plaza Center Newport Beach, CA.
Institute Marengo (714) 752-9541
You are pampered from the moment you walk in the door at institute Marengo. The abundance of free hanging plants, wood beams and natural lighting in the three story institute make it both relaxing and unique.
After a few minutes wait while given time to adapt to this plush environment, I was ushered to see Mr. Marengo in his office where four beauty makers looked me over, analysed my hair, skin, and after they consulted for a few minutes, they came with what Mr. Marengo stated a "sophisticated-sensual" look.
My first step was a quiet facial room, an atmosphere so relaxing, you would only fall asleep. My skin was thoroughly cleansed, then a multitude of beauty products, each feeling better than the last. A warm mist was sprayed at one point and moist packs were applied. At the end of all this luscious indulgence (which takes about 1 hour) my face was lightly vacuumed and I was taken upstairs, refreshed, relaxed and the cleanest face in town.

After an intense analysis that would put a surgeon to shame, my hair stylist decided on the best look for my face and lifestyle. This was followed by shampoo's, conditioning, cutting, shaping, styling and blow drying.
Back down to the first floor again for my first turn with Marlena, one of the makeup artists. Marlena spent close to one hour applying and explaining what she was doing. The makeup lesson was most enlightning and the result was a dewy, glowing look, glamorous yet casual.

Well, here I am feeling different, Yes! Sophisticated I would say, and I indeed felt sensual when I noticed the glances I was getting wherever I went. That was a true experience. A Marengo Experience!
Pam Newell.
$120 value for $35!
Consultation
15 minutes with Mr. Marengo
Reg. Value $35.00
FACIAL
• Skin Analysis
• Deep pore cleaning
• Vacuuming
• Pulverization and steam treatment
• Skin and muscle cell rejuvenation
• Skin care instruction
Reg. Value $30.00
MAKE-UP
• Colour analysis
• Coordination
• Contouring
• Shadowing
• Instruction application
Reg. Value $35.00
HAIR CARE
• Consultation and hair analysis
• Scalp massage and treatment
• Therapeutic shampoo
• Heat conditioning
• Retexturizing
• Styling
Reg. Value $20.00
good thru Oct

THE FAMILY CIRCUS By Bil Keane

"Hi, Mommy! I didn't want to bother you."

Level of Noise Rated by EPA

WASHINGTON (AP) — Is your vacuum cleaner deafening? Does your hair dryer leave your ears ringing? Tell the government about it

The Environmental Protection Agency is seeking comments on its plan for providing noise labels on appliances and wants to hear what bothers you.

THE DEADLINE FOR SENDING IN comments is Tuesday and the address is Director, Standards and Regulations Division, Office of Noise Abatement and Control (AW-471), Environmental Protection Agency, Washington, D.C., 20460. Docket number 77-5.

The EPA is proposing a labeling system for all sorts of appliances to tell how much noise the items make when in use so consumers can compare products before buying.

CONSUMER

Products expected to be among the first in the system include vacuum cleaners, air conditioners, shop tools, dishwashers and powered lawn and garden equipment.

AMONG THE MATTERS UNDER consideration are whether to use a numbering system, or letters or symbols on the labels, and which products should get top priority in noise lableing.

Products which reduce noise also will be labeled, according to how efficient they are, and the first item to be included is ear protectors. These will be rated from zero to 31 according to effectiveness.

"If consumers make it plain they want quieter products, the marketplace will in all likelihood respond," said EPA Administrator Douglas M. Costle.

PUBLIC NOTICE

STATEMENT OF ABANDONMENT OF USE OF FICTITIOUS BUSINESS NAME

The following persons have abandoned the use of the fictitious business name:

FAUSTA VITALI & FRIENDS, 31737 Coast Hwy., Laguna Beach, CA 92677

The Fictitious Business Name referred to above was filed in Orange County on July 15, 1977.

Patricia J. Foerster, 2011 Kings Road, Newport Beach, CA. 92663

Gilbert G. Foerster, 2011 Kings Road, Newport Beach, CA. 92663

This business was conducted by an individual.

Patricia J. Foerster

This statement was filed with the County Clerk of Orange County on Sept. 8, 1977.

F70865

Published Orange Coast Daily Pilot, Sept. 15, 22, 29, and Oct. 6, 1977 3928-77

PUBLIC NOTICE

FICTITIOUS BUSINESS NAME STATEMENT

The following person is doing business as:

TECHNOLOGY ENTERPRISES, P.O. Box 2932, Seal Beach, CA. 90740; 2909 E. Vine Suite #D, Orange, CA. 92669

Donald V. Haffner, 14627 Dumont Ave., Norwalk, CA. 90650

This business is conducted by an individual.

Donald V. Haffner

This statement was filed with the County Clerk of Orange County on Sept. 8, 1977.

F81695

Published Orange Coast Daily Pilot, Sept. 15, 22, 29, and Oct. 6, 1977 4009-77

PUBLIC NOTICE

STATEMENT OF ABANDONMENT OF USE OF FICTITIOUS BUSINESS NAME

The following person has abandoned the use of the fictitious business name:

DONATELLI'S ITALIAN RESTAURANT; DONATELLI'S RESTAURANT, 2574 Newport Blvd., Costa Mesa, CA 92627

The Fictitious Business Name referred to above was filed in Orange County on April 11, 1974.

Alfonse J. Pellegrini, 2193 Vista Entrada, Newport Beach, CA 92660

This business was conducted by an individual.

A.J. Pellegrini

This statement was filed with the County Clerk of Orange County on Sept. 8, 1977.

F23034

Published Orange Coast Daily Pilot, Sept. 15, 22, 29, Oct. 6, 1977 3943-77

PUBLIC NOTICE

SUPERIOR COURT OF THE STATE OF CALIFORNIA FOR THE COUNTY OF ORANGE No. A-92981

NOTICE OF HEARING OF PETITION FOR PROBATE OF WILL AND FOR LETTERS TESTAMENTARY

Estate of DONALD W. RHOODES, Deceased.

NOTICE IS HEREBY GIVEN that DEANNA RHOODES has filed herein a petition for probate of will and for letters testamentary, reference to which is made for further particulars, and that the time and place of hearing the same has been set for October 4, at 10:00 a.m., in the courtroom of Department No. 3 of said court, at 700 Civic Center Drive West, in the City of Santa Ana, California.

Dated September 14, 1977

WILLIAM E. St JOHN, County Clerk

CHARLES R. HART, JR.
RHODES, BARNARD, MALONEY, HART & MULLEN
P.O. Box 1969
Santa Monica, CA 90406
Tel: (714) 393-4174
Attorneys for: Petitioner

Published Orange Coast Daily Pilot, September 15, 16, 22, 1977 4055-77

PUBLIC NOTICE

SUPERIOR COURT OF THE STATE OF CALIFORNIA FOR THE COUNTY OF ORANGE No. A-92986

NOTICE OF HEARING OF PETITION FOR PROBATE OF WILL AND LETTERS TESTAMENTARY

Estate of AGNES E. MENZLER, Deceased.

NOTICE IS HEREBY GIVEN that JAMES E. HEIM, PUBLIC ADMINISTRATOR has filed herein a petition for probate of will and letters testamentary, reference to which is made for further particulars, and that the time and place of hearing the same has been set for October 5, 1977, at 9:00 a.m., in the courtroom of Department No. 3 of said court, at 700 Civic Center Drive West, in the City of Santa Ana, California.

Dated September 14, 1977

WILLIAM E. St JOHN, County Clerk

ADRIAN KUYPER, COUNTY COUNSEL
JULIE R. SAMS, DEPUTY
615 Civic Center Dr. West
P.O. Box 1379
Santa Ana, California 92702
Tel: (714) 834-3905
Attorneys for: Petitioner

Published Orange Coast Daily Pilot, September 15, 16, 22, 1977 4056-77

PUBLIC NOTICE

S 91353

NOTICE OF INTENDED TRANSFER AND LEASEBACK

Notice is hereby given that SAFEGUARD BUSINESS SYSTEMS, INC., Transferor, of 2283 Fairview Road, City of Costa Mesa, California, intends to sell certain personal property to: Commercial Credit Industrial Corp., Intended Transferee (Lessor), of 633 S. East Street, City of Anaheim, California; and that said Intended Transferee (Lessor), Commercial Credit Industrial Corp., intends to leaseback to said Safeguard Business System, Inc., Transferor (Lessee), the said personal property, a general description of which is as follows, to-wit: IBM Computer Type 3148 S/N 20422 and located at 2283 Fairview Road, City of Costa Mesa, California, and that said sale and leaseback transaction is to be consummated on the 26th day of September, 1977, at 10 a.m., at the office of Commercial Credit Industrial Corp. at 633 South East Street, City of Anaheim, California.

Dated this 8th day of September, 1977.

Commercial Credit Industrial Corp.
By Dominic P. Ferroni

COMMERCIAL CREDIT INDUSTRIAL CORP.
1409 Rollins Road
Burlingame, CA. 94010

Published Orange Coast Daily Pilot September 15, 1977 4004-77

PUBLIC NOTICE

S-89919

SUPERIOR COURT OF THE STATE OF CALIFORNIA FOR THE COUNTY OF ORANGE No. A-92941

NOTICE OF HEARING OF PETITION FOR PROBATE OF WILL AND FOR LETTERS TESTAMENTARY AND FOR AUTHORIZATION TO ADMINISTER UNDER THE INDEPENDENT ADMINISTRATION OF ESTATES ACT.

Estate of ANNA MAY HALDERMAN, Deceased.

NOTICE IS HEREBY GIVEN that JOSEPH B. HALDERMAN has filed herein a petition for Probate of Will and for issuance of Letters Testamentary and for Authorization to Administer under the Independent Administration of Estates Act, reference to which is made for further particulars, and that the time and place of hearing the same has been set for Oct. 4, 1977, at 10:00 a.m., in the courtroom of Department No. 3 of said court, at 700 Civic Center Drive West, in the City of Santa Ana, California.

Dated Sept. 12, 1977.

WILLIAM E. St JOHN, County Clerk

MILLER & MARTINO
205 Bank of America Bldg.
Whittier, CA. 90601
Tel: (213) 698-9575
Attorneys for Petitioner

Published Orange Coast Daily Pilot, Sept. 15, 16, 22, 1977 4039-77

PUBLIC NOTICE

SUPERIOR COURT OF THE STATE OF CALIFORNIA FOR THE COUNTY OF ORANGE No. A-92976

NOTICE OF HEARING OF PETITION FOR PROBATE OF WILL AND FOR LETTERS TESTAMENTARY, FOR AUTHORIZATION TO ADMINISTER UNDER THE INDEPENDENT ADMINISTRATION OF ESTATES ACT.

Estate of OLGA WILHELMINIA LINTINE THORNTON-TRUMP, Deceased.

NOTICE IS HEREBY GIVEN that MILDRED JEAN FEDORUK has filed herein a petition for probate of will and for letters testamentary, for authorization to administer under the independent administration of estates act, reference to which is made for further particulars, and that the time and place of hearing the same has been set for October 4, 1977, at 10:00 a.m., in the courtroom of Department No. 3 of said court, at 700 Civic Center Drive West, in the City of Santa Ana, California.

Dated September 13, 1977

WILLIAM E. St JOHN, County Clerk

RHODES & FEDER
8383 Wilshire Blvd.
Beverly Hills, CA 90211
Tel: (213) 655-4050
Attorneys for: Petitioner

Published Orange Coast Daily Pilot, September 15, 16, 22, 1977 4057-77

PUBLIC NOTICE

FICTITIOUS BUSINESS NAME STATEMENT

The following persons are doing business as:

CREATIVE CRAFTS, 23665-C Moulton Parkway, Laguna Hills, CA 92653

Virginia M. Perry, 23301 Ridge Rt. Dr. #29, Laguna Hills, CA 92653

James C. Perry, 23301 Ridge Rt. Dr. #29, Laguna Hills, CA 92653

Carol J. Story, 23382 Via San Miguel, Laguna Hills, CA 92653

Charles A. Story, 23382 Via San Miguel, Laguna Hills, CA 92653

This business is conducted by a general partnership.

Virginia M. Perry

This statement was filed with the County Clerk of Orange County on Sept. 12, 1977.

F81715

Published Orange Coast Daily Pilot, Sept. 15, 22, 29, Oct. 6, 1977

PUBLIC NOTICE

NOTICE OF NON-RESPONSIBILITY

Notice is hereby given that the undersigned will not be responsible for any debts or liabilities contracted by anyone other than myself, on or after this date.

Dated this 14th day of September, 1977.

John W. Juttner
973 Bayside Cove West
Newport Beach, CA 92660

Published Orange Coast Daily Pilot, September 15, 16, 22, 1977 4043-77

PUBLIC NOTICE

S-89920

SUPERIOR COURT OF THE STATE OF CALIFORNIA FOR THE COUNTY OF ORANGE No. A-92944

NOTICE OF HEARING OF PETITION FOR PROBATE OF WILL AND FOR LETTERS TESTAMENTARY

Estate of MARJORIE E. BEALS, also known as M. EVELYN BEALS, Deceased.

NOTICE IS HEREBY GIVEN that MILDRED TAYLOR has filed herein a petition for Probate of Will and for issuance of Letters Testamentary to the petitioner, reference to which is made for further particulars, and that the time and place of hearing the same has been set for Oct. 4, 1977, at 10:00 a.m., in the courtroom of Department No. 3 of said court, at 700 Civic Center Drive West, in the City of Santa Ana, California.

Dated Sept. 12, 1977

WILLIAM E. St JOHN, County Clerk

CALLISTER & CALLISTER
523 West 6th Street
Los Angeles, CA. 90014
Reed E. Callister
Attorney for Petitioner

Published Orange Coast Daily Pilot Sept. 15, 16, 22, 1977 4038-77

PUBLIC NOTICE

SUPERIOR COURT OF THE STATE OF CALIFORNIA FOR THE COUNTY OF ORANGE No. A-92199

AMENDED ORDER TO SHOW CAUSE

In the matter of the application of JULIE NOEL ROMERO, a minor, for change of name

WHEREAS, GLENN PHILLIP ROMERO and YOLANDA MARIE ROMERO, petitioners, as parents of applicant, Julie Noel Romero, a minor, have filed a petition with the clerk of this court for an order changing applicant's name from Julie Noel Romero to Sherrie Noel Romero,

IT IS ORDERED that all persons interested in the above entitled matter appear before this court at 11:00 a.m. on Oct. 18, 1977, in the courtroom of Department 3 in Santa Ana, California, and show cause, if any, why the petition for change of name should not be granted.

IT IS FURTHER ORDERED that a copy of the order to show cause be published in the Daily Pilot, a newspaper of general circulation printed in the County of Orange, once a week for four consecutive weeks prior to the date set for hearing on the petition.

Dated: September 12, 1977.

Lester Van Tatenhove
Judge of the Superior Court

Published Orange Coast Daily Pilot, Sept. 15, 22, 29, Oct. 6, 1977 4032-77

PUBLIC NOTICE

NOTICE OF PUBLIC HEARING

Notice is hereby given that the Orange County Planning Commission will hold a public hearing/study session on proposed Land Use Element Amendment 77-2 and Scenic Highway Element Amendment 77-1 to the Orange County General Plan, as amended.

The public hearing/study session will be held in the Commission's hearing room in the County Engineering Building, 400 Civic Center Drive West, Santa Ana, California, on Monday, September 26, 1977 at the hour of 1:30 p.m., or as soon thereafter as the Commission's Agenda permits. All interested parties are invited to attend and be heard.

This general plan amendment involves proposals for the following unincorporated areas:

Land Use Element Amendment 77-2

Territory within a specified noise impacted area in the vicinity of the El Toro Marine Corps Air Station and extending easterly toward O'Neill Park, southerly towards Pacific Island Drive, Laguna Niguel; territory located easterly of El Toro Road adjoining the AT&SF Railroad on the south; territory easterly of Plano Trabuco Road; territory northerly and southerly of Silverado Canyon Road; territory in the Bolsa Chica area; territory located west of Newport Avenue and north of Vanderlip Avenue, East Tustin; territory within Sunset Beach and the El Toro study areas. The amendment includes technical refinements to the land use element map in the vicinity of Fairview/Talbert Regional Parks, the county industrial farm and Santiago Creek at Windes Drive. It also includes general improvements and revisions to the land use element text.

Compliance with the California Environmental Quality Act

A proposed draft environmental impact report is being prepared by the Orange County Environmental Management Agency and will be reviewed by the Planning Commission for approval at a later hearing for this project.

Scenic Highway Element Amendment 77-1

The addition of Crown Valley Parkway between Pacific Coast Highway and the San Diego Freeway to the designated Scenic Highways is proposed. For more information, contact the General Planning Division, 811 North Broadway, Santa Ana, telephone (714) 834-2078.

Published Orange Coast Daily Pilot Sept. 15, 1977 3950-77

PUBLIC NOTICE

SUPERIOR COURT OF THE STATE OF CALIFORNIA FOR THE COUNTY OF ORANGE No. A-92971

NOTICE OF HEARING OF PETITION FOR PROBATE OF WILL AND LETTERS TESTAMENTARY AND AUTHORIZATION TO ADMINISTER UNDER THE INDEPENDENT ADMINISTRATION OF ESTATES ACT

Estate of CHARLES DICKINSON, Deceased.

NOTICE IS HEREBY GIVEN that Vivian A. Dickinson, and David G. Dundas have filed herein a petition for Probate of Will and Letters Testamentary to the Petitioners and authority to administer under the Independent Administration of Estates Act reference to which is made for further particulars, and that the time and place of hearing the same has been set for October 4, 1977, at 10:00 a.m., in the courtroom of Department No. 3 of said court, at 700 Civic Center Drive West, in the City of Santa Ana, California.

Dated September 13, 1977.

WILLIAM E. St JOHN, County Clerk

SHEPHERD, SHEPHERD & DUNDAS
1600 Dove St., Suite 135
Newport Beach, CA 92660
Tel: (714) 833-8609
Attorneys for: Co-Petitioners

Published Orange Coast Daily Pilot, Sept. 15, 16, 22, 1977 4037-77

PUBLIC NOTICE

SUPERIOR COURT OF CALIFORNIA COUNTY OF ORANGE 700 Civic Center Drive West Santa Ana, California CITATION (PROBATE) CASE NUMBER: A 92774

Matter of CARRIE TERESE TURLEY, minor

THE PEOPLE OF THE STATE OF CALIFORNIA,

To: DONALD WARD TURLEY

You are hereby cited and required to appear at a hearing in this court on October 26, 1977 at 9:30 a.m. in Rm. No. 3, located at 700 Civic Center Drive West, Santa Ana, California and to give any legal reason, why, according to the verified petition filed with this court: HELEN K. CHRISTIANSEN should not be appointed Guardian of CARRIE TERESE TURLEY

Dated: August 31, 1977

WILLIAM E. St JOHN
Clerk
Susan L. Buxton
Deputy

ROY A. HOFF, Esq.
15901 East Imperial Hwy.
La Mirada, CA 90638
Attorney for: Petitioner
Tel: (213) 943-7381

Published Orange Coast Daily Pilot Sept. 15, 22, 29, Oct. 6, 1977 4002-77

PUBLIC NOTICE

STATEMENT OF WITHDRAWAL FROM PARTNERSHIP OPERATING UNDER FICTITIOUS BUSINESS NAME

The following person has withdrawn as a general partner from the partnership operating under the fictitious business name of WRITING CONSULTANTS ASSOCIATED at 260 Newport Center Drive, Suite 290, Newport Beach, California 92660.

The fictitious business name statement for the partnership was filed on April 18, 1977 in the County of Orange.

Full Name and Address of the Person Withdrawing: Kathleen Talpas, 2003 Vista Caudal, Newport Beach, CA 92660

Kathleen Talpas

F74844

Published Orange Coast Daily Pilot, Sept 15, 22, 29 Oct. 6, 1977 3824-77

PUBLIC NOTICE

FICTITIOUS BUSINESS NAME STATEMENT

The following person is doing business as:

ASSOC. PERMIT SERVICE, 2028 "C" Fullerton Ave., Costa Mesa, CA 92627, P.O. Box 256, Balboa Island, CA

George Webster Hillyard Jr., 2028 "C" Fullerton Ave., Costa Mesa, CA 92627.

This business is conducted by an individual.

George Hillyard Jr.

This statement was filed with the County Clerk of Orange County on Sept. 6, 1977

F81470

Published Orange Coast Daily Pilot Sept. 8, 15, 22, 29, 1977 3881-77

PUBLIC NOTICE

FICTITIOUS BUSINESS NAME STATEMENT

The following person is doing business as:

AFTER 6 AND UNDER $5 PUBLICATIONS, 3116 Mountain View Dr., Laguna Beach, CA 92651

Michael R. Lawler, 3116 Mountain View Dr., Laguna Beach, CA 92651

This business is conducted by an individual.

Michael R. Lawler

This statement was filed with the County Clerk of Orange County on August 25, 1977.

F80950

Published Orange Coast Daily Pilot, Sept. 1, 8, 15, 22, 1977 3746-77

PUBLIC NOTICE

591354

Escrow No. 709001-NH

NOTICE TO CREDITORS OF BULK TRANSFER AND OF INTENTION TO TRANSFER ALCOHOLIC BEVERAGE LICENSES (Secs. 6106-6107 U.C.C. and/or 24073 B&P

Notice is hereby given that a bulk transfer of personal property and a transfer of liquor licenses is about to be made.

The name, mailing address, and ZIP Code Number, and Social Security (or) Federal Tax Number, of the transferors are:

BARRACLOUGH'S LTD., INC., 2701-E4 Harbor Blvd., Costa Mesa, CA 92626, Tax ID #95-2929892

The name, mailing address, and ZIP Code Number, and Social Security (or) Federal Tax Number, of the transferee are:

SAMUEL J. AUERSWALD, 9917 Chapman, Garden Grove, CA 92641, SS 189-12-2617

That the personal property to be transferred is described in general as materials, supplies, merchandise, equipment, (or) business, goodwill, fixtures and equipment and is located at: STEW KETTLE, 2701-E4 Harbor Blvd., Costa Mesa, CA 92626 together with the following described alcoholic beverage license(s): #41-52399, ON SALE BEER AND WINE BONAFIDE EATING ESTABLISHMENT now issued for said premises.

That the total consideration for the transfer of said business and of said license(s) is the sum of $30,000.00 including inventory estimated at $-0-, which consists of the following:

Description	Amount
Cash	$10,000.00
Checks demand note	20,000.00

transferees and said transferor that consideration for the transfer of said business and of said license(s) is to be paid only after transfer has been approved by Department of Alcoholic Beverage Control, pursuant to Sec. 24073 et seq.

That the herein described transfers are to be consummated, subject to the above provisions, at UNITED BUSINESS INVESTMENTS, 8029 ALONDRA BOULEVARD, PARAMOUNT, CALIFORNIA on or after 10:00 a.m., September, 30, 1977

All other business names and addresses used by the transferor within three years last past, so far as known to transferee, are: NONE

Dated September 1, 1977

BARRACLOUGH'S LTD., INC.
Robert Barraclough
Jean C. Barraclough
Transferrors
Samuel J. Auerswald
Transferee

UNITED BUSINESS INVESTMENTS
8029 Alondra Blvd.
Paramount, CA 90723
(213) 634-1070 (714) 636-2720

Published Orange Coast Daily Pilot Sept. 15, 1977 4093-77

PUBLIC NOTICE

FICTITIOUS BUSINESS NAME STATEMENT

The following person is doing business as:

WESCO MFG., 1690 "C" Placentia Ave., Costa Mesa, CA 92627

Wesley Richard Jacobi, 280 E. 15th St., Costa Mesa, CA 92627

This business is conducted by an individual.

Wes R. Jacobi

This statement was filed with the County Clerk of Orange County on Sept. 6, 1977.

F81469

Published Orange Coast Daily Pilot, Sept. 8, 15, 22, 29, 1977 3884-77

PUBLIC NOTICE

FICTITIOUS BUSINESS NAME STATEMENT

The following person is doing business as:

D&B SALVAGE COMPANY, 657 W. 19th St., #H, Costa Mesa, CA 92627

John Philip Shannon, 657 W. 19th St., #H, Costa Mesa, CA 92627

This business is conducted by an individual.

John Philip Shannon

This statement was filed with the County Clerk of Orange County on August 25, 1977.

F80949

Published Orange Coast Daily Pilot, Sept. 1, 8, 15, 22, 1977 3747-77

PUBLIC NOTICE

FICTITIOUS BUSINESS NAME STATEMENT

The following person is doing business as:

RICHARD'S GALLERY AND CUSTOM FRAMES, 121 E. 18th St., Costa Mesa, CA 92627

Jerrie R. Nichols, 825 Sonora Road, Costa Mesa, CA 92626

This business is conducted by an individual.

Jerrie R. Nichols

This statement was filed with the County Clerk of Orange County on August 23, 1977.

F80740

Published Orange Coast Daily Pilot, August 25, Sept. 1, 8, 15, 1977 3765-77

PUBLIC NOTICE

FICTITIOUS BUSINESS NAME STATEMENT

The following person is doing business as:

U C E and/or UNIT COST ENGINEERING and/or UCE — UNIT COST ENGINEERING, 2839 Alta Vista Dr., Newport Beach, Calif. 92660.

J.W. Lovett, Jr., 2839 Alta Vista Dr., Newport Beach, Calif. 92660.

This business is conducted by an individual.

J.W. Lovett Jr.

This statement was filed with the County Clerk of Orange County on Aug. 25, 1977.

F80952

Published Orange Coast Daily Pilot Sept. 1, 8, 15, 22, 1977 3748-77

PUBLIC NOTICE

FICTITIOUS BUSINESS NAME STATEMENT

The following person is doing business as:

AMERICAN EXPORT INTERNATIONAL, One Latitude Court, Newport Beach, CA 92663

Cecil Edward Ramphal, One Latitude Court, Newport Beach, CA 92663

This business is conducted by an individual

Cecil E. Ramphal

This statement was filed with the County Clerk of Orange County on September 6, 1977

F81466

Published Orange Coast Daily Pilot, Sept. 8, 15, 22, 29, 1977

PUBLIC NOTICE

FICTITIOUS BUSINESS NAME STATEMENT

The following person is doing business as:

SEVEN SEAS, 10121 Valley Forge Dr., Huntington Beach, CA 92646

Dennis Michael Clark, 10121 Valley Forge Dr., Huntington Beach, CA 92646

This business is conducted by an individual.

D.M. Clark

This statement was filed with the County Clerk of Orange County on August 23, 1977.

F80741

Published Orange Coast Daily Pilot, August 25, Sept. 1, 8, 15, 1977 3766-77

PUBLIC NOTICE

NOTICE TO CREDITORS No. A 92253

SUPERIOUR COURT OF THE STATE OF CALIFORNIA FOR THE COUNTY OF ORANGE

In the Matter of the Estate of CECILE BELLE ADAM, Deceased.

Notice is hereby given to creditors having claims against the said decedent to file said claims in the office of the clerk of the aforesaid court or to present them to the undersigned at the office of ACKERMAN, LING & RUSSELL, 444 W. Ocean Blvd., Suite 1000, Long Beach, CA. 90802, which latter office is the place of business of the undersigned in all matters pertaining to said estate. Such claims with the necessary vouchers must be filed or presented as aforesaid within four months after the first publication of this notice.

Dated Sept. 13, 1977

Oscar M. Adam
Executor of the Will
of Decedent.

ACKERMAN, LING & RUSSELL
Attorney-at-law
444 W. Ocean Blvd., Suite 1000
Long Beach, CA. 90802

Published Orange Coast Daily Pilot, Sept. 15, 22, 29, Oct. 6, 1977 4042-77

PUBLIC NOTICE

FICTITIOUS BUSINESS NAME STATEMENT

The following persons are doing business as:

PET PICK-UP, 2515 England, Huntington Beach, CA. 92648

Carol Gebow, 929 Coronado, Costa Mesa, CA., 92627

Sandra Kistler, 2515 England, Huntington Beach, CA. 92648

This business is conducted by a general partnership.

Sandra Kistler

This statement was filed with the County Clerk of Orange County on Sept. 8, 1977

F81696

Published Orange Coast Daily Pilot, Sept. 15, 22, 29, and Oct. 6, 1977 3859-77

PUBLIC NOTICE

SUPERIOR COURT OF THE STATE OF CALIFORNIA THE COUNTY OF ORANGE CASE NUMBER A92796 ORDER TO SHOW CAUSE FOR CHANGE OF NAME

In the Matter of the Application of TOMIO WATANABE, for Change of Name.

TOMIO WATANABE has filed a petition in this court for an order allowing petitioner to change his name from TOMIO WATANABE to TOMMY WATANABE.

It is hereby ordered that all persons interested in the matter aforesaid appear before this court in Department No. 3 at 700 Civic Center Drive West, Santa Ana, California, on October 4, 1977, at 11:00 o'clock a.m., and then and there show cause, if any they have, why said petition for change of name should not be granted.

It is further ordered that a copy of this order to show cause be published in ORANGE COUNTY DAILY PILOT, a newspaper of general circulation, published in this county at least once a week for four consecutive weeks prior to the day of said hearing.

Dated Aug. 24, 1977

Lester Van Tatenhove
Judge of the Superior Court

STEVEN T. DELBRIDGE
Attorney for: Petitioner
17422 Irvine Blvd., Suite N
Tustin, CA 92680
(714) 731-0771

Published Orange Coast Daily Pilot Sept. 1, 8, 15, 22, 1977 3825-77

PUBLIC NOTICE

CP-5020

NOTICE TO CREDITORS SUPERIOR COURT OF THE STATE OF CALIFORNIA FOR THE COUNTY OF ORANGE No. A-92645

Estate of ADRIEN CHARLES PELLETIER, aka ADRIEN C. PELLETIER, aka ADRIEN PELLETIER, Deceased.

NOTICE IS HEREBY GIVEN to the creditors of the above named decedent that all persons having claims against the said decedent are required to file them, with the necessary vouchers, in the office of the clerk of the above entitled court, or to present them, with the necessary vouchers, to the undersigned at the law office of ERNEST J. SCHAG, JR., a Professional Law Corporation, 4910 Birch Street, Post Office Box 1786, Newport Beach, California 92663, which is the place of business of the undersigned in all matters pertaining to the estate of said decedent, within four months after the first publication of this notice.

Dated August 31, 1977.

Donalda M. Pelletier
Executrix of the Will
of the above named decedent.

ERNEST J. SCHAG, JR.
a Professional Law Corporation
4910 Birch Street
P.O. Box 1786
Newport Beach, CA. 92663
Tel: (714) 752-2616
Attorney for Executrix

Published Orange Coast Daily Pilot Sept. 9, 15, 22, 29, 1977 3915-77

PUBLIC NOTICE

CP-5018
F81375

FICTITIOUS BUSINESS NAME STATEMENT

The following persons are doing business as:

URO-BUSINESS CENTER, 1401 Avocado Ave., Suite 608, Newport Beach, CA 92660

James A. Brinton, 1401 Avocado Ave., Suite 608, Newport Beach, CA 92660

Harold E. Graham, 1401 Avocado Ave., Suite 608, Newport Beach, CA 92660

Donald F. Williams, 1401 Avocado Ave., Suite 608, Newport Beach, CA 92660

This business is conducted by a general partnership.

Harold E. Graham

This statement was filed with the County Clerk of Orange County on Sept. 1, 1977.

DE MARCO, BERAL, GREENBERG, THRALL & SLUSHER (HB)
550 Newport Center Dr., Ste. 900
Newport Beach, CA 92660
Attorneys at Law

Published Orange Coast Daily Pilot. Sept. 8, 15, 22, 29, 1977 3914-77

PUBLIC NOTICE

FICTITIOUS BUSINESS NAME STATEMENT

The following person is doing business as:

WALTER'S DRAPERIES & CARPETING, 1879 Parkcrest Dr., Costa Mesa, CA 92627

Walter Gary Granath, P.O. Box 1894, Costa Mesa, CA 92626, 18879 Parkcrest Dr., Costa Mesa, CA 92627

This business is conducted by an individual

Walter Granath

This statement was filed with the County Clerk of Orange County on September 2, 1977

F81462

Published Orange Coast Daily Pilot, Sept. 8, 15, 22, 29, 1977 3886-77

PUBLIC NOTICE

FICTITIOUS BUSINESS NAME STATEMENT

The following persons are doing business as:

HOUSE OF MORTGAGES, 117 Town and Country Road, Orange, CA 92668

House of Mortgages, Inc., a California corporation, 117 Town and Country Road, Orange, CA 92668

This business is conducted by a corporation.

House of Mortgages, Inc
William L. Tucker
President

This statement was filed with the County Clerk of Orange County on August 25, 1977.

F80951

CAPRETZ & McDONALD
By: James T. Capretz, Esq.
18552 MacArthur Blvd., #475
Irvine, CA 92715

Published Orange Coast Daily Pilot, Sept. 1, 8, 15, 22, 1977 3824-77

PUBLIC NOTICE

SUPERIOR COURT OF CALIFORNIA COUNTY OF ORANGE Case Number A92757 ORDER TO SHOW CAUSE FOR CHANGE OF NAME

In the Matter of the Application of RICHARD CLINT KRUPPE, aka RICHARDT KLENT KRUPP; BILLIE JUNE KRUPPE, aka BILLIE JUNE KRUPP, and KRETA LOY KRUPPE, aka KRETA LOY KRUPP, for Change of Name.

RICHARD CLINT KRUPPE, BILLIE JUNE KRUPPE and KRETA LOY KRUPPE have filed a petition in this court for an order allowing petitioners to change their names from RICHARD CLINT KRUPPE, BILLIE JUNE KRUPPE and KRETA LOY KRUPPE to RICHARDT KLENT KRUPP, BILLIE JUNE KRUPP and KRETA LOY KRUPP.

It is hereby ordered that all persons interested in the matter aforesaid appear before this court in Department No. 3 at 700 Civic Center Drive West, Santa Ana, California, on Oct. 4, 1977, at 11:00 o'clock a.m., and then and there show cause, if any they have, why said petition for change of name should not be granted.

It is further ordered that a copy of this order to show cause be published in Daily Pilot, a newspaper of general circulation, published in this county at least once a week for four consecutive weeks prior to the day of said hearing.

Dated August 22, 1977.

LESTER VAN TATENHOVE
Judge of the Superior Court

Richard Clint Kruppe
408 Civic Center Drive East, # B-8
Santa Ana, CA 92701
Attorney for: Petitioners, In Pro Per
Tel: (714) 543-2160

Published Orange Coast Daily Pilot, August 25, Sept. 1, 8, 15, 1977 3760-77

PUBLIC NOTICE

SUPERIOR COURT OF THE STATE OF CALIFORNIA FOR THE COUNTY OF ORANGE No. A-92765 ORDER TO SHOW CAUSE (re change of name of minor CCP Sec. 1277)

In re AARON ZACHARY GALIOS, a minor, by TIMOTHY MORGAN GALIOS and LORETTA S. GALIOS, his parents, for change of name.

WHEREAS, TIMOTHY MORGAN GALIOS and LORETTA S. GALIOS, as the father and mother of Applicant, AARON ZACHARY GALIOS, a person under 18 years of age, have filed a Petition with the Clerk of this Court for an order changing Applicant's name from AARON ZACHARY GALIOS to ZACHARY MORGAN GALIOS.

IT IS ORDERED that all persons interested in the above-entitled matter appear before this Court at 11:00 o'clock A.M., on Oct. 4, 1977, in the courtroom of Department No. 2, at 700 Civic Center Drive West, Santa Ana, California, and show cause, if any, why the Petition for Change of Name should not be granted.

IT IS FURTHER ORDERED that a copy of this order to show cause be published in the Daily Pilot, a newspaper of general circulation printed in Orange County, California, once a week for four successive weeks prior to the date set for hearing on the Petition.

Dated August 22, 1977.

Lester Van Tatenhove
Judge of the Superior Court

TIMOTHY MORGAN GALIOS and LORETTA S. GALIOS
Petitioners in Pro Per
530 10th Street
Huntington Beach, CA 92648
Tel: (714) 960-3647

Published Orange Coast Daily Pilot, Sept. 1, 8, 15, 22, 1977 3823-77

PUBLIC NOTICE

S 89972

SUPERIOR COURT OF THE STATE OF CALIFORNIA FOR THE COUNTY OF ORANGE No. A-92674

NOTICE OF HEARING OF PETITION FOR AUTHORITY TO BORROW MONEY AND ENCUMBER ASSETS OF THE ESTATE AS SECURITY THEREFORE

Estate of ROBERTA POXON MOORE aka ROBERTA MARY MOORE aka ROBERTA MOORE, Deceased

NOTICE IS HEREBY GIVEN that JOHN BOYD MOORE II, Co-administrator has filed herein a petition for authority to borrow money and encumber assets of the estate as security therefore to the co-administer, reference to which is made for further particulars, and that the time and place of hearing the same has been set for September 20, 1977, at 9:00 a.m., in the courtroom of Department No. 3 of said court, at 700 Civic Center Drive West, in the City of Santa Ana, California.

Dated September 7, 1977

WILLIAM E. St JOHN, County Clerk

AARON L. LINCOFF and LE BEL and ROLFE
Attorneys at Law
Suite 211
1st Federal Building
401 Wilshire Boulevard
Santa Monica, CA 90401
Attorneys for Co-administrator
Tel: 451-0877

Published Orange Coast Daily Pilot, September 8, 15, 1977 3940-77

PUBLIC NOTICE

CP-4961

FICTITIOUS BUSINESS NAME STATEMENT

The following person is doing business as:

COUNTRY HILLS, LTD., 3848 Campus Drive, Suite 116, Newport Beach, CA 92660

Biddle Development, Inc., a California corporation, 3848 Campus Drive, Suite 116, Newport Beach, CA 92660

This business is conducted by a limited partnership.

Biddle Development, Inc.
W. Scott Biddle
President

This statement was filed with the County Clerk of Orange County on August 24, 1977.

F80939

FULOP, ROLSTON, BURNS & McKITTRICK
Attorneys at Law
4100 MacArthur Blvd.
P.O. Box 2710
Newport Beach, CA 92663

Published Orange Coast Daily Pilot, Sept. 1, 8, 15, 22, 1977 3813-77

PUBLIC NOTICE

FICTITIOUS BUSINESS NAME STATEMENT

The following person is doing business as:

AMERICAN MORTGAGE, 230 Newport Center Drive, Suite 200, Newport Beach, California 92660

American Mortgage Investment Realty Corporation, a California Corporation, 230 Newport Center Drive, Suite 200, Newport Beach, California 92660

This business is conducted by a corporation.

American Mortgage
Investment Realty
Corporation
Stephen A. Groome
Sec/Treas.

This statement was filed with the County Clerk of Orange County on August 29, 1977

F81207

Published Orange Coast Daily Pilot, Sept. 1, 8, 15, 22, 1977 3842-77

PUBLIC NOTICE

FICTITIOUS BUSINESS NAME STATEMENT

The following persons are doing business as:

DENNIS QUALITY FRESH PRODUCE, 8550 Warner Ave., Fountain Valley, CA 92708

Annad Arkangel, 14801 Kingsley Dr., Gardena, CA 90247

Dennis Kaneshiro, 1457 W. 145 St., Gardena, CA 90247

This business is conducted by a general partnership.

Dennis S. Kaneshiro
Annad Arkangel

This statement was filed with the County Clerk of Orange County on August 23, 1977.

F80739

Published Orange Coast Daily Pilot, August 25, Sept. 1, 8, 15, 1977 3690-77

PUBLIC NOTICE

FICTITIOUS BUSINESS NAME STATEMENT

The following persons are doing business as:

SPARKLE CLEANERS, 102 South Ola Vista, San Clemente, CA. 92672.

Sean D. Newman, 25352 Via De Anza, Lugana Niguel, CA.

Jerry L. Hopple, 25352 Via De Anza, Laguna Niguel, CA 92677.

This business is conducted by a general partnership.

Jerry Hopple

This statement was filed with the County Clerk of Orange County on Sept. 2, 1977.

F81435

Published Orange Coast Daily Pilot, Sept. 8, 15, 22, 29, 1977 3926-77

PUBLIC NOTICE

SUPERIOR COURT OF CALIFORNIA, COUNTY OF ORANGE CASE NUMBER D-132245 ORDER FOR PUBLICATION OF SUMMONS OR CITATION

In re the marriage of Petitioner: DORIS C. BROWN and Respondent: JAMES E. GOOD.

Upon reading and filing evidence consisting of a declaration as provided in Section 415.50 CCP by CAROL C. BROWN, and it satisfactorily appearing therefrom that the defendant, respondent, or citee, JAMES E. GOOD, cannot be served with reasonable diligence in any other manner specified in article 3, Chapter 4, Title 5 of the Code of Civil Procedure, and it also appearing from the verified complaint or petition that a good cause of action exists in this action in favor of the plaintiff, petitioner, or citee therein and against the defendant, respondent, or citee and that the said defendant, respondent, or citee is a necessary and proper party to the action or that the party to be served has or claims an interest in, real or personal property in this state that is subject to the jurisdiction of the Court or the relief demanded in the action consists wholly or in part in excluding such party from any interest in such property: NOW, on motion of JAMES E. OAKLEY, Attorney for the Plaintiff, Petitioner, or contestant, IT IS ORDERED that the service of said summons or citation in this action be made upon said defendant, respondent, or citee by publication, thereof in THE DAILY PILOT, a newspaper of general circulation published at Costa Mesa, California, hereby designated as the newspaper most likely to give notice to said defendant; that said publication be made at least once a week for four successive weeks.

IT IS FURTHER ORDERED that a copy of said summons or citation and of said complaint or petition in this action be forthwith deposited in the United States Post Office, post-paid, directed to said defendant, respondent, or citee if his address is ascertained before expiration of the time prescribed for the publication of this summons or citation and a declaration of this mailing or of the fact that the address was not ascertained be filed at the expiration of the time prescribed for the publication.

Dated August 18, 1977.

PHILIP E. SCHWAB
Judge of the Superior Court

JAMES E. OAKLEY
16461 Goldenwest Street
Suite 207
Huntington Beach, CA. 92647
Tel: (714) 840-1144
Attorney for Petitioner

Published Orange Coast Daily Pilot August 25, Sept. 1, 8, 15, 1977 3749-77

PUBLIC NOTICE

FICTITIOUS BUSINESS NAME STATEMENT

The following person is doing business as:

AMI REALTY CORPORATION, 230 Newport Center, Drive, #200 (suite) Newport Beach, California 92660

American Mortgage Investment Realty Corporation, a California corporation, 230 Newport Center Drive, Suite 200, Newport Beach, California 92660

This business is conducted by a corporation

American Mortgage
Investment Realty
Corporation
Stephen A. Groome
Sec/Treas.

This statement was filed with the County Clerk of Orange County on August 29, 1977

F81206

Published Orange Coast Daily Pilot, Sept. 1, 8, 15, 22, 1977 3843-77

PUBLIC NOTICE

FICTITIOUS BUSINESS NAME STATEMENT

The following person is doing business as:

LIDO CLEANERS, 8925 Atlanta, Huntington Beach, CA.

Carmine Zita, 16738 Olive St., Fountain Valley, Calif. 92708.

This business is conducted by an individual.

Carmine Zita

This statement was filed with the County Clerk of Orange County on Aug. 25, 1977.

F80954

Published Orange Coast Daily Pilot Sept. 1, 8, 15, 22, 1977 3824-77

PUBLIC NOTICE

FICTITIOUS BUSINESS NAME STATEMENT

The following persons are doing business as:

SUNRISE PROJECT, PARKWAY PLAZA, PACIFIC CENTER, SCOTT CENTER, VALLEY PROJECT, CAMELOT PROJECT, 17341 Irvine Boulevard, Suite 111, Tustin, CA 92680.

Paul Bruckner, Jr., 217 South Violet Lane, Orange, CA 92669.

Dan Potts, 17822 La Entrada, Yorba Linda, CA 92686.

J. Scott Fawcett, 8739 Hudson River Circle, Fountain Valley, CA 92708.

William C. Mirams, #3 Lagunita, Laguna Beach, CA 92677.

This business is conducted by a general partnership.

J. Scott Fawcett

This statement was filed with the County Clerk of Orange County on Aug. 25, 1977.

F81042

Published Orange Coast Daily Pilot September 1, 8, 15, 22, 1977 3825-77

PUBLIC NOTICE

S89077

FICTITIOUS BUSINESS NAME STATEMENT

The following persons are doing business as:

SCOOPING STATION, 2060 Brea Mall, Orange Freeway & Imperial Highway, Brea, California

Graham Dodd, c/o 336 South Third East, Salt Lake City, Utah 84111

John F. Watkins, 2660 Country Club Drive, Glendora, CA. 91740

This business is conducted by a general partnership.

John F. Watkins

This statement was filed with the County Clerk of Orange County on Aug. 31, 1977.

John F. Watkins
199 North Lake, #300
Pasadena, CA. 91101
Tel: (213) 681-2321

Published Orange Coast Daily Pilot, Sept. 8, 15, 22, 29, 1977 3921-77

PUBLIC NOTICE

FICTITIOUS BUSINESS NAME STATEMENT

The following person is doing business as:

FAIRCHILD ENTERPRISES, 3620 W. Pendleton Ave., Santa Ana, CA 92704

Wayne Kenneth Fairchild, 3620 W. Pendleton Ave., Santa Ana, CA 92704

This business is conducted by an individual.

Wayne K. Fairchild

This statement was filed with the County Clerk of Orange County on Sept. 6, 1977.

F81468

Published Orange Coast Daily Pilot, Sept. 8, 15, 22, 29, 1977 3883-77

PUBLIC NOTICE

SUPERIOR COURT OF THE STATE OF CALIFORNIA FOR THE COUNTY OF ORANGE No. A-87943

NOTICE OF SALE OF REAL PROPERTY AT PRIVATE SALE

In the Matter of the Estate of LOLA F. ANDERSON, Conservatee.

Notice is hereby given that the undersigned, as Conservator of the person and estate of Lola F. Andersen, Conservatee, will sell at private sale, to the highest and best bidder, upon such terms and conditions hereafter mentioned and subject to confirmation of said Superior Court, on or after October 7, 1977, within the time allowed by law at 1928 Santa Ana Avenue, Costa Mesa, California, all the right, title and interest of said Conservatee in and to all that certain real prpoerty situate in the City of Costa Mesa, County of Orange, State of California, particularly described as follows:

Lot 3 in Block "B", Tract 594, East Costa Mesa, per Map recorded in Book 19, pages 25 and 26 of Miscellaneous Maps Records of Orange County. (208 Magnolia St. Costa Mesa, Calif.)

Said sale will be made upon the following terms: Cash or part cash and balance evidenced by a note secured by a 1st deed of trust on the property so sold. Ten (10%) percent of amount bid to be deposited with bid.

Bids or offers must be in writing and will be received at the above mentioned address at any time after the first publication hereof and before making the sale.

Dated September 12, 1977.

SELIM S. FRANKLIN,
Conservator of the person
and Estate of
Lola F. Anderson,
Conservatee

SELIM S. FRANKLIN
1928 Santa Ana Ave.
Costa Mesa, California 92627
Tel: 645-4564
Conservator in Pro per.

Published Orange Coast Daily Pilot, Sept. 14, 15, 21, 1977 4006-77

PUBLIC NOTICE

CP-5027

SUPERIOR COURT OF THE STATE OF CALIFORNIA FOR THE COUNTY OF ORANGE No. A-92809

NOTICE OF HEARING OF PETITION FOR PROBATE OF WILL AND FIRST CODICIL AND FOR LETTERS OF ADMINISTRATION WITH WILL ANNEXED AND AUTHORIZATION TO ADMINISTER UNDER THE INDEPENDENT ADMINISTRATION OF ESTATES ACT

Estate of MARGARET LAVINIA (Searby) LEICHT, aka MARGARET LEICHT, Deceased.

NOTICE IS HEREBY GIVEN that GAY A. HAYNES has filed herein a petition for Probate of Will and First Codicil and for Letters of Administration with Will Annexed; and for authorization to administer under the Independent Administration of Estates Act, reference to which is made for further particulars, and that the time and place of hearing the same has been set for September 27, 1977, at 10:00 a.m., in the courtroom of Department No. 3 of said court, at 700 Civic Center Drive West, in the City of Santa Ana, California.

Dated September 2, 1977

WILLIAM E. St JOHN, County Clerk

GARRETT & DIMINIO
18001 Irvine Blvd.
Tustin, CA. 92680
(714) 544-0110
Attorneys for: Petitioner

Published Orange Coast Daily Pilot, Sept. 8, 9, 15, 1977 3916-77

Therapy Cited

Arthritis Affects Entire Lifestyle

By WILLIAM HODGE
Of the Daily Pilot Staff

While almost everyone suffers from some form of arthritis — an inflammation of the joints — few people realize the disease can abruptly shatter someone's entire lifestyle.

"The cost of medical care alone can devastate someone's financial security," Karen Schmid, arthritis Foundation social worker, told a gathering at Saddleback Community Hospital.

"FOR MANY, EVEN IF THEY'RE not totally disabled, their physical condition is changed so that they cannot continue their present job," Miss Schmid said.

And the necessity of changing jobs or quitting work altogether can have deep psychological implications for the arthritis sufferer.

"Some of these people have avoided life's problems through dedication to their jobs and all of a sudden their ability to do this is impaired," Miss Schmid explained.

"The most common emotional reaction to this situation is depression," she said.

That further complicates the problem, according to Miss Schmid, since many people are frightened of psychotherapy.

"PSYCHOTHERAPY CAN be a very painful experience," she said, "But so can the depression itself."

"A psychotherapist will help people explore other ways of coping with their problems and some of these ways of dealing with stress are very productive," she explained.

Miss Schmid cited techniques like self-hypnosis that train people to help themselves relax. She said classes in "progressive relaxation" are held at local community colleges and will teach people self-hypnosis techniques.

RELAXATION IS particularly important to arthritis sufferers because of the disorder's nature.

"When you're uptight and tense, your muscles and joints are going to hurt that much more," Miss Schmid said.

Her job with the Arthritis Foundation in Santa Ana and the

MEDICINE

UC Irvine Medical Center deals with the social problems related to the disease.

Miss Schmid said the social problems are centered in six areas including finances, vocational changes, housing, management of the household, transportation and isolation.

"Many people discover the house they've been living in for years is becoming less and less practical," she explained. "I can help them find other forms of housing that is better suited to their present physical condition."

SHE ENCOURAGED people to consult a doctor when they begin to experience aches and pains in their joints.

"People can tolerate the little aches and pains so they don't go to a doctor," she said. "That's not good because the disease could be chronic and early treatment could stop it from progressing."

Miss Schmid also cautioned people against exercising in the hopes the pain would go away.

"There are a lot of misconceptions around about how exercising can help people with arthritis," she said. "Actually, in some cases, exercising can do more damage than help to the disease."

'Battered' Bill Signed

SACRAMENTO (AP) — Legislation to protect battered spouses from their mates has won the signature of Gov. Edmund Brown Jr.

Called "the battered wives bill" by some, AB 1019 by Assemblyman Vic Fazio (D-Sacramento) gives a spouse the right to obtain a temporary restraining order without first filing for divorce or separation.

It goes into effect Jan. 1, 1978.

Victims' Testing Pushed

OAKLAND (AP) — The defense in the mass Chowchilla kidnaping case has asked that four victims of the hijacking be tested by a psychiatrist to determine if they suffered emotional harm in the ordeal, court documents disclose.

Attorneys for two of the three confessed kidnapers filed motions asking court-ordered psychiatric examinations of four children the state contends suffered physical and emotional harm in the July 15, 1976 abduction.

A RULING ON the request made by attorneys for Richard Schoenfeld and Fred Woods is expected to be made Monday by Judge Leo Deegan in Alameda Superior Court.

Woods, Schoenfeld and his older brother, James Schoenfeld, have confessed to kidnaping the 26 children and their bus driver in a scheme for ransom. But they have contested the five counts of kidnaping with bodily harm.

A TRIAL BEFORE a judge is scheduled Nov. 1 on the five counts, which carry a mandatory sentence of life imprisonment without parole if convicted.

Along with bus driver Ed Ray, Jennifer Brown, 10, Jodie Heffington, 11, Becky Reynolds, 10, and Cindy Van Hoff, 8, are alleged to have suffered physical or emotional harm in the kidnaping.

Ray and the children were hijacked at gunpoint on their way home from summer school, taken by van 100 miles to a Livermore rock quarry owned by Woods' father and entombed in a buried moving van for 18 hours before escaping

Booze Brouhaha

Utah Liquor Laws Stir Controversy

SALT LAKE CITY (AP) — Drinkers complain that Utah liquor laws — designed under Mormon influence to discourage the consumption of spirits — are harassing and degrading.

But the same laws make it so the weakest cocktail served in Utah is 1.6 ounces, one of the strongest drinks served in any American bistro.

LIQUOR HAS BEEN a point of controversy in Utah since the formation of the Utah Liquor Control Commission in 1935 with the end of Prohibition.

The latest squabble pits restaurant owners against commissioners who propose to interpret the law to mean that a restaurant patron cannot purchase a drink until he is seated and has ordered his meal.

Another recent commission ruling — closing state liquor stores at 7 p.m. — was promptly changed because derelicts began hanging around the fancier hotels, where state liquor sales were allowed until 10 p.m.

LAW ENFORCEMENT officials complain the laws have increased the numbers of drunk drivers because any drink sold in Utah comes from 1.6 and 1.75-ounce minibottles. A normal drink is one ounce.

"We serve the biggest drink in the country — liquor by the drunk," said Michael D. Gallivan, director of the state's tourism development agency.

"Tourists think twice about coming back," he said, because of the confusion and inconvenience they experience as a result of the laws.

IN ALL BUT a select few restaurants, you have to bring your own booze with you in a bag. Then you have to drink it all, because it is illegal to have an open bottle in your car.

At restaurants authorized by the state to sell mini-bottles, you have to walk across the room, buy the mini-bottle, then return to your table to pour the drink yourself. Your waitress could be arrested if she handled the alcohol.

If you decide to purchase a temporary guest membership at one of Utah's 149 private clubs, another proposed regulation would prohibit all but your spouse from accompanying you. And he or she would have to prove it by showing a marriage license.

A UTAH RESIDENT must submit an application, with references, to the governing board of a club to gain membership and wait a minimum of seven days for approval.

You can't buy a glass of wine in Utah. If you want red wine and your date wants white, you must order two bottles of wine.

"The laws are an absolute joke," said James W. Gilson, attorney for Benihana's Japanese restaurant. "It simply isn't hospitable to be made to feel that if you drink liquor you're a substandard citizen."

THE CHURCH OF Jesus Christ of Latter-day Saints (Mormon) successfully rallied opposition to liquor-by-the-drink in a 1968 referendum. Legislators then passed the mini-bottle law.

The church, which bans drinking by members, supports the state monopoly of liquor and opposes any changes that would encourage more liquor consumption, a spokesman said. Former state Sen. Hughes Brockbank says the church supported the mini-bottle bill after it opposed one he sponsored.

The state's latest attempt to stifle alcohol consumption is a printed sign that must be displayed anywhere liquor is sold: "The consumption of alcoholic beverages purchased in this establishment may be hazardous to your health and the safety of others."

BUT BOB HUTCHINS, vice president for food and beverage at Snowbird, a resort with a dozen food concessions, said the signs increased sales because they tell people booze may be purchased in places where they didn't know it was available.

Hutchins said Snowbird, a ski resort during winter months, has difficulty competing with large Colorado and Idaho ski resorts because of the liquor laws.

"We spend a lot of time at the front desk alienating guests" trying to explain how and where alcohol can be purchased, he said.

DENNIS R. KELLEN, acting operations manager of the liquor commission, said all private clubs in Utah must be registered as non-profit organizations.

But he said "almost all" get around that ruling by setting up two corporations — one to lease or rent facilities to the other company, which runs the business and is listed as non-profit.

Kellen said commissioners are hiring auditors to monitor leases and transfer of money from one company to another.

ANOTHER REQUIREMENT, that all private clubs maintain lockers for patrons to store liquor in, is archaic, he said. A spot check of local clubs revealed lockers sit unused in back rooms gathering dust. The law refers to all clubs as "locker clubs."

Kellen said the commission, with a full-time staff of 230, will spend $3.8 million this year administering liquor laws. He said the state grossed $36.2 million in liquor sales last year.

Utah ranks lowest in its annual per-capita consumption of alcohol among the 18 states where alcohol is controlled. Utahns and visitors drank .97 gallons of alcohol per capita last year as compared to No. 1 New Hampshire where drinkers consumed 5.45 gallons per person, Kellen said.

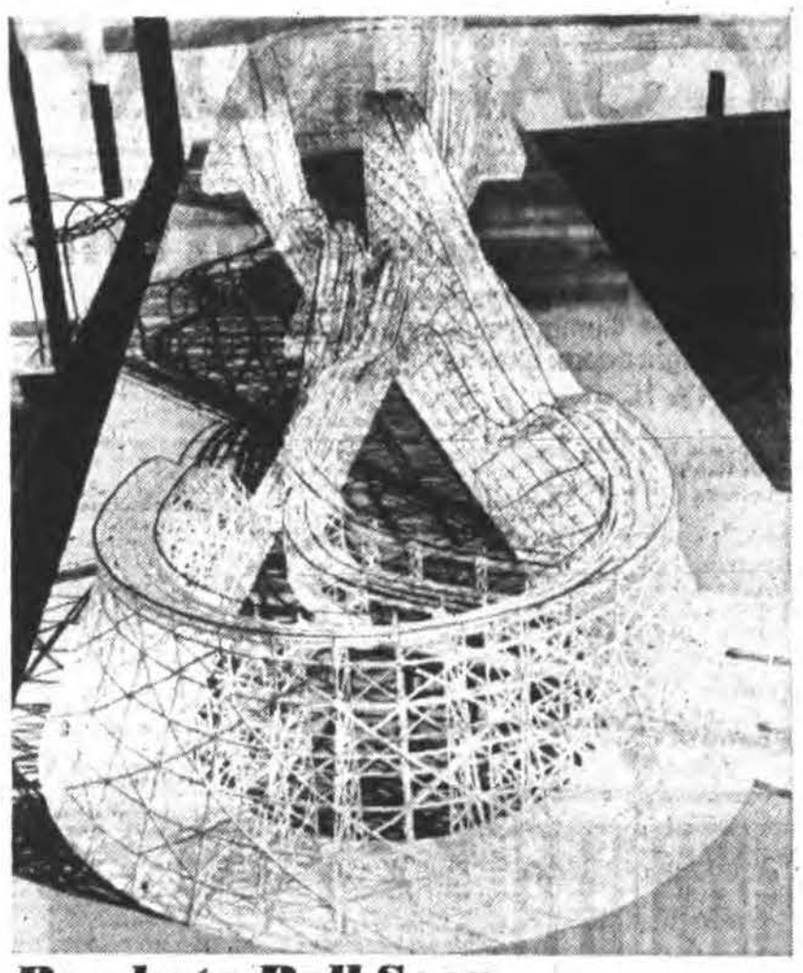

Ready to Roll Soon

The Colossus, billed as the longest, highest and fastest roller coaster in the world, will open next spring at Magic Mountain. It's a two-track racing coaster shooting its cars over 60 miles an hour with two 100-foot drops.

Council May Hike LB Parking Fines

Laguna Beach motorists who fail to plunk dimes into city parking meters in time to avoid a ticket, might be paying larger fines for their tardiness in the future.

Councilmen are mulling an increase from the current $3 fine to $5 for parking violations on city streets.

BUT FIRST, they wanted to wait and see what the Parking, Transportation and Circulation Committee's recommendation on the fine fee hike would be.

Councilman John McDowell said he would also like time for citizen comments on the proposed increase before voting on the resolution.

Although they will wait until the Sept. 21 meeting to vote on the resolution, it is apparent what the outcome will be, based on council comments last week.

LAGUNA'S BUILT-IN parking woes were a major factor in the proposal for fine increases, and Vice Mayor Sally Bellerue said the current $3 rate is too low.

"It's very clear to me that $3 is what people expect to pay when they come down to the beach and park."

She said many people accept the fine as a parking fee.

"BUT A $5 FINE might make them think twice about parking illegally," she said, adding that raising the fine will have an effect on those motorists.

Other council members said they had no sympathy for motorists who block fire access routes in the city, or those who block private driveways and business entrances.

Newport Tract

Street Opened Up At Condominium

Angrily declaring they would not be used by anybody, Newport Beach city councilmen have killed a plan they said would have brought $10,000 to the Newport Terrace Condominium Homeowners Association.

Instead, councilmen took advantage of a three-year-old offer and made one of the association's private streets a public street in a decision that ultimately will benefit the building firm of Welton and Company.

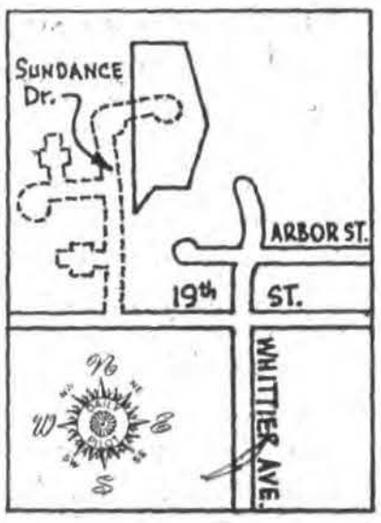

THE BUILDER AND homeowners have been at odds the past year over use of Sundance Drive as an access to a 12-home development Welton wants to build adjacent to the Newport Terrace condominiums overlooking the Santa Ana River.

Newport Terrace is built on the site of the old city dump at an extension of Costa Mesa's 19th Street.

Welton's land-locked parcel actually lies in Costa Mesa.

A representative of the builder told councilmen the only financially feasible access is from Sundance.

THREE YEARS AGO when the condominiums were built, the builder, Landmark Homes, offered to dedicate all the streets to the city, but city officials declined to act on the offer at that time.

Last year, Welton came to the city asking that Sundance be made a public street to provide access to his project. Homeowners objected, asking that the council vacate the offer made by Landmark.

Councilmen declined to do either but asked the two sides to negotiate a settlement.

AFTER A YEAR OF negotiating, Welton offered to widen the 32-foot wide street to 40 feet for a distance of 150 feet from where the Welton project would begin.

The developer also was going to pay homeowners $10,000 and have residents of the 12 homes become dues-paying members of the Newport Terrace homeowners association.

But homeowners rejected that offer and the rejection clearly angered councilmen.

Councilman Don McInnis noted that in 1976 homeowners complained about potential safety problems if Sundance were to become a public street.

"THAT PROBLEM SEEMS to have been answered," he said of the company's offer to widen the street. "But it has now become a matter of dollars.

"I get the impresssion that if Welton had been willing to pony up $50,000, everything would be just fine."

Mean Thieves

Victim's House Looted

SAN DIEGO (AP) — Ellen Mayo says thieves broke into her home while she was taking her 69-year-old husband to a hospital with an emphysema attack.

The Mayos returned an hour later to find $1,327 in cash gone along with jewelry.

"They even drank some of our fruit juices in the refrigerator, took a half-dozen eggs, carrots and a package of chocolate drink," Mrs. Mayo complained Wednesday.

Three-man Basketball Loop Forming

The Saddleback Valley Unified School District's Recreation Department now is accepting applications for three-man basketball leagues.

League games will be played on Sundays from 5 to 9 p.m., beginning Oct. 2, in El Toro High School. For competition, leagues will be classified according to age and height.

A $20 entry fee is required. However, $10 will be returned if no forfeits occur.

Entry forms may be obtained from the department office at 25631 Diseno Dr., Mission Viejo, or by calling 768-0981 or 586-1234.

Street Work Foes to Meet

The Dana-Niguel Defense League, a group of homeowners opposed to the extension and widening of Golden Lantern and Chaparosa Avenue to Moulton Parkway, are holding a fund raising art auction Sept. 30.

Money raised from the auction will support action against the Orange County supervisors, who plan to widen Chaparosa from four to six lanes.

League spokesman Jim Richardson said the auction will be held at 6:30 p.m. at the San Clemente Clubhouse, 100 N. Calle Seville. For more information, call Richardson at 495-5395.

CdM Club Playing For High Steaks

The Corona del Mar High School Touchdown Club will host a steak fry Saturday to raise funds to support the school's athletic teams.

The dinner begins at 5 p.m. in the school's quad. Tickets cost $5 each. Entertainment will include performances by the drill team, songleaders and band.

Alternate School

Director Selected For Dana Program

Gerald Mays has been named director of the Capistrano Unified School District's Crossroads program, an alternative school located on the Dana Hills High School campus.

Mays, 41, has worked for the Torrance Unified School District since 1959. His most recent position there was counselor.

Gerald Mays has been named director of the Capistrano Unified School District's Crossroads program, an alternative school located on the Dana Hills High School campus.

Mays, 41, has worked for the Torrance Unified School District since 1959. His most recent position there was counselor.

CAPISTRANO UNIFIED trustees approved a new job description this week for the Crossroads administrator, who is to be called an "alternative school resource specialist."

His annual salary will be $22,600.

MAYS SUCCEEDS John Porter, who resigned as Crossroads director to accept an administrative position in a San Bernardino County School district.

Porter came to the Capistrano school district in 1972 as a special education teacher and spent three years convincing the district to establish an alternative high school program, which it did in September, 1975.

Health Course Scheduled at Laguna High

A 12-session course exploring the options available to the health consumer is being offered this fall at Laguna Beach High School.

Alternatives in nutrition, medicine and approaches to exercise will be outlined by instructor Mira Hoenig, who has taught nutrition in Los Angeles schools before moving to South Laguna.

Classes meet at 7 p.m. in room 32 at the high school beginning Sept. 21.

A one-time fee of $5 allows students to take as many adult education classes as they wish.

For more information, call Mrs. Hoenig at 499-4283 or the Laguna Beach Unified School District at 494-8546.

Ward & Harrington 3 day sale

FRIDAY SATURDAY SUNDAY

The right place at the right time

This roomy shed is the place to store bulky things like lawn mowers, garden tools, even bicycles. Gambrel style roof, sun gold walls, white trim. Walk-in height doors. Exterior dimensions: 119½" x 116"D x 84½"H. Model #CAM 1010.

CAMBRIDGE STORAGE SHED,
Reg. 199.99

169.88

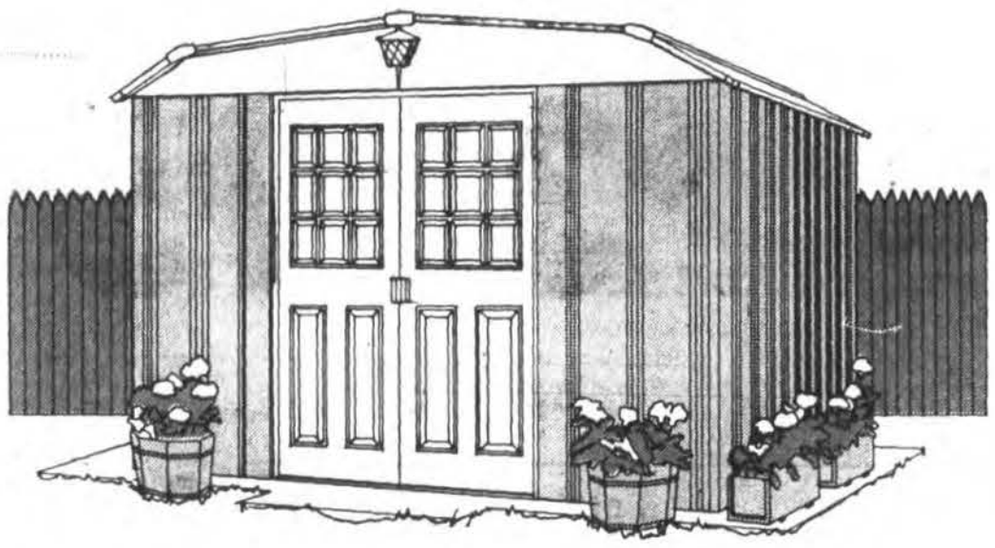

Vanity fair

Pick the fairest vanity of all to beautify your bathroom. All our vanities in stock are on sale right now for 25% off. A fair opportunity to replace your old sink with a sleek, compact vanity cabinet. A wide selection of vanities, from 17"x21" to 22"x60". All have cultured marble sink tops. In natural wood finishes, painted, or vinyl laminated; with and without drawers. Sale prices subject to stock on hand, so shop early for the best selection.

ALL VANITIES IN STOCK,

25% off

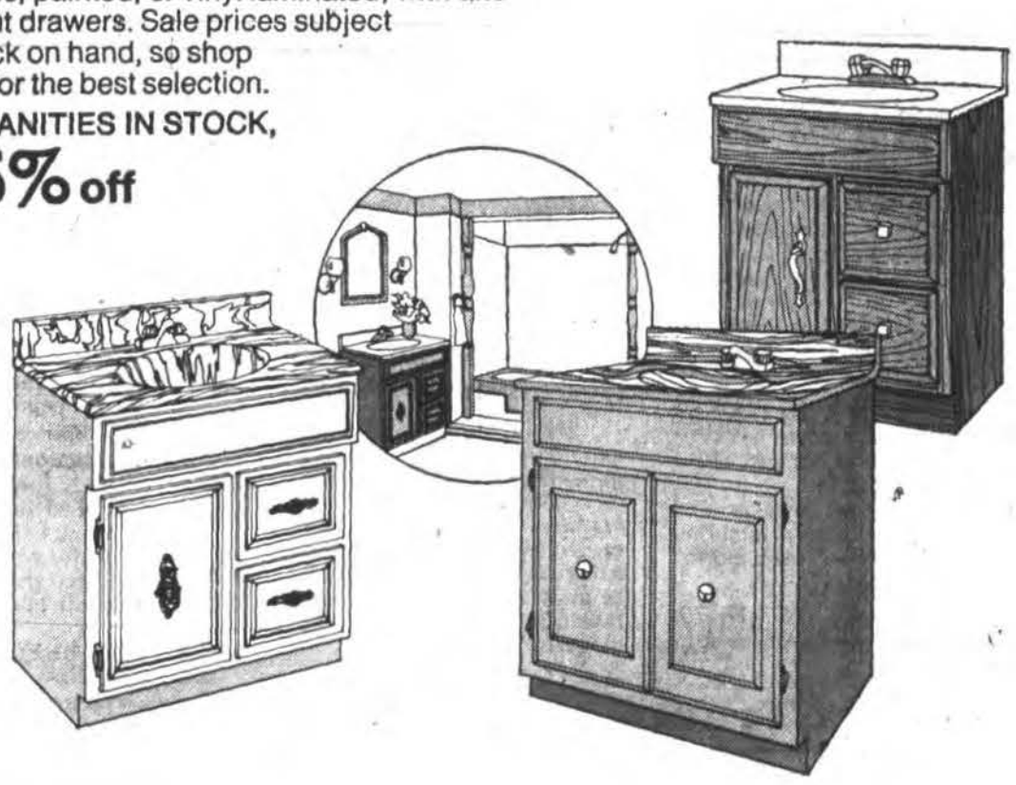

For a fire-safe home

Why take chances? Put in this battery-operated, self-contained early warning smoke and fire alarm. Ceiling-mounted with 2 screws. No wiring or junction box needed. U.L. approved. Model #Z-700.

"VIGILANTE" FIRE ALARM,

19.88

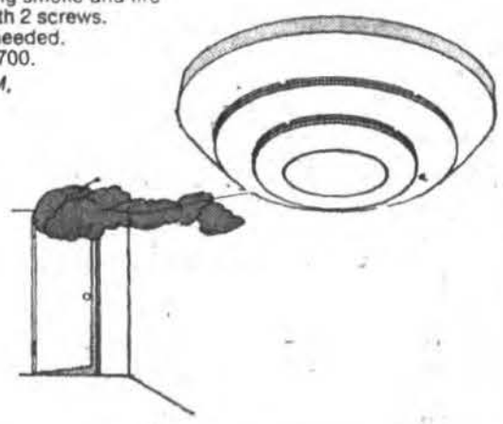

Measure it right

Do-it-yourselfers will spot the quality the minute they see it. Tape blade conforms to all U.S Government specifications for accuracy. Precision-made for long life and heavy duty use. 50', Model #505.

EVANS TAPE MEASURE,
Reg. 6.99

3.48

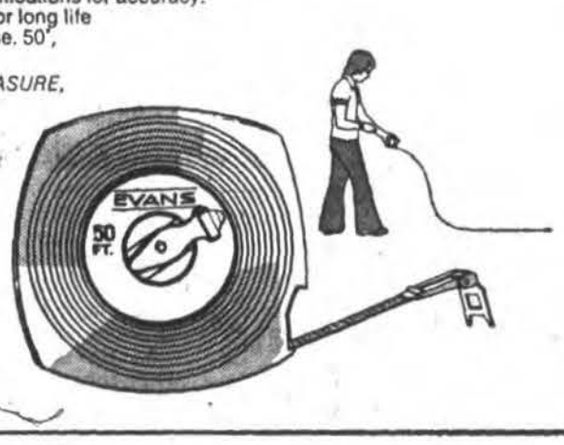

No power shortage here

Get the performance you paid for in calculators and radios. Put in long-lasting, dependable, heavy duty batteries. Now's a good time to buy some extras as well. Model #D1604-1.

RAY-O-VAC 9-VOLT TRANSISTOR BATTERY,
Reg. 99c each

68c each

RAY-O-VAC "C" or "D" GENERAL PURPOSE BATTERY,
4 Pk. Models #1C4, 2D4.

98c

Come to the concert

Set up your stereo components on this handsome, compact shelf unit. Then sit back, and enjoy great sounds. There's room for books and records, too. Solid core construction, walnut finish, easy to assemble. Model #49.

HOME ENTERTAINMENT CENTER,
Reg. 24.99

19.88

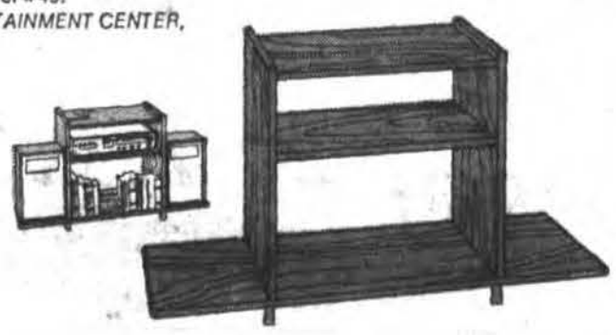

A turn for the better

Handsome Kwikset entry lock set adds new glamour to your front door. Brass finish fits 1⅜" to 1¾" doors, complete with two keys. Installs in minutes with the help of a screwdriver. Model #400K3.

KWIKSET TYLO ENTRY LOCKSET,
Reg. 11.99

7.88

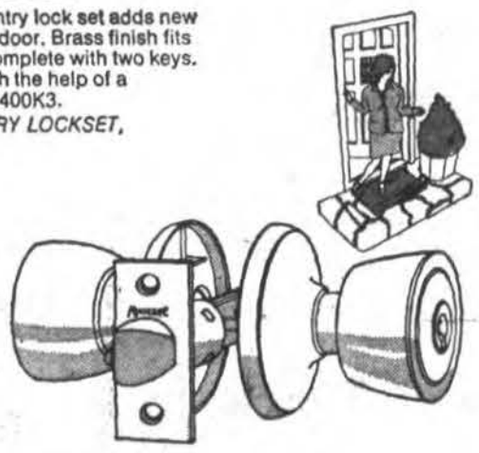

Put up a wall of savings

Put up that wall you've been putting off, with economical concrete brick. Use it for everything you'd use red brick for, except fireplaces, at a fraction of the cost. Red or natural color. Customer pick-up only at this low price.

CONCRETE BRICK,
Reg. 14c each

8c each

A natural show-off

Your plants will look their beautiful best on this stylish stand. It provides maximum exposure to sun and air, so plant care is easy. Solid core construction with simulated walnut finish. Ready to assemble. 24" W x 51½" H. Model #29.

PLANT STAND,
Reg. 29.99

22.88

The great pretender

With particle board panels you can pretend that they're anything you want them to be. Paint them to a rich finish; stain them; enamel them; or do a smooth wallpaper job . . . all at a price that won't put a dent in the budget. 4'x8'x¼".

PARTICLE BOARD PANELS,
Reg. 9.49

7.88

Lend a hand

Distinctive metal hand rail in black. A handsome addition to your garden path, 27½" high.

METAL HAND RAIL,
4' section Reg. 6.49

4.88

6' section Reg. 10.99

6.88

NEWELL POST,
Reg. 2.49

1.98

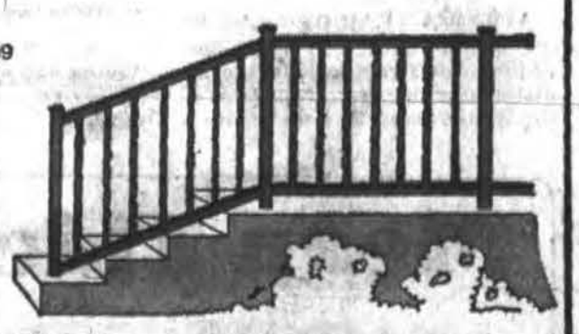

Not available at the Orange store.

Ward & Harrington

Garden Grove
7707 Garden Grove Blvd.
537-9571 or 893-6523
Open Mon. thru Fri. 9 to 9
Sat. & Sun. 9 to 6

Fullerton
301 So. State College
870-0050
Open Mon. thru Fri. 9 to 9
Sat. & Sun. 9 to 6

Costa Mesa
1275 Bristol
556-1500
Open Mon. thru Fri. 9 to 9
Sat. & Sun. 9 to 6

Orange
324 West Katella
997-1124
Open 9 to 6 every day

Sale prices good Friday, Saturday and Sunday. Sept. 16 thru 18.

BANKAMERICARD

master charge

BOB LONGPRE PONTIAC

NEW 1977 GRAND PRIX

AS LOW AS

$5795

NOW AVAILABLE

J MODELS

SJ MODELS

LJ MODELS

Ser. #2J57R7P345504

GOOD SELECTION

EXAMPLE:
Equipped With:

- Factory Air Conditioning
- Sport Mirrors
- Automatic Transmission
- Power Steering
- Sport Mirrors
- 350 cu. in. V-8 Engine
- Accent Stripes
- Body Side Mouldings
- Power Disc Brakes

IMMEDIATE DELIVERY

YEAR END CLEARANCE SALE

PONTIAC PUTS THE SQUEEZE

ON A GALLON OF GAS!!!

33 MPG HIGHWAY
23 MPG CITY

Based on the results of tests conducted or certified by the U.S. Environment Protection Agency the typical gas mileage of this vehicle is estimated to be 23 MPG city, 33 MPG highway. Your actual mileage may vary.

NEW 1977 PONTIAC ASTRE

$3395

Ser. #2C11B7U534332

Equipped With:

4 Cylinder 140 cu. in. Engine
and Standard Transmission

$89.95 Per Month

Total Down Only $395

CASH or TRADE

IMMEDIATE DELIVERY

$395. total down payment, 48 monthly payments of $89.95 includes tax and license. Deferred price $4712.60. APR 14.23% on approved credit.

GOOD SELECTION

NEW 1977 PONTIAC VENTURA

$4895

IMMEDIATE DELIVERY

Ser. #2Y27C7W145917

- Example Equipped With
- Factory Air Conditioning
- Automatic Transmission
- Power Steering
- Power Disc Brakes
- Rallye II Wheels
- Sport Mirrors

NEW 1977 SUNBIRD

$3995

IMMEDIATE DELIVERY

33 MPG HIGHWAY
23 MPG CITY

Based on the results of tests conducted or certified by the U.S. Environment Protection Agency the typical gas mileage of this vehicle is estimated to be 23 MPG city, 33 MPG highway. Your actual mileage may vary.

Ser. #2M27B72346874

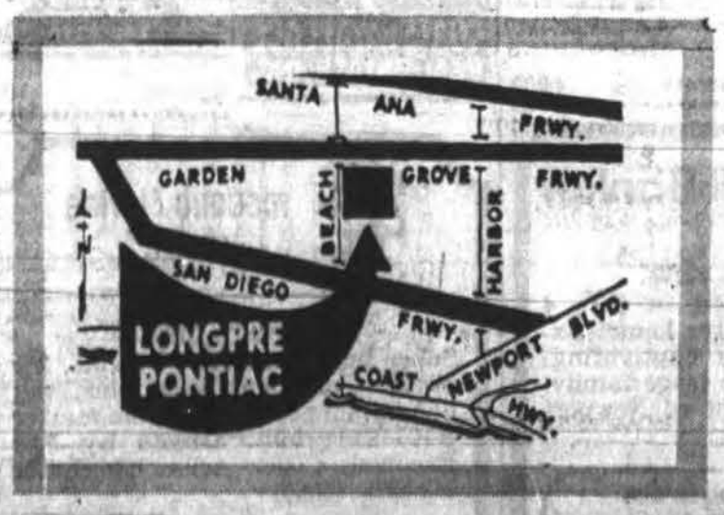

BOB LONGPRE PONTIAC

BOB LONGPRE PONTIAC SERVICE FIRST! 30th ANNIVERSARY 1947-1977

All Cars Sold On Approved Credit
All Cars Plus Tax & License.
All Cars Subject to Prior Sale.
Prices Good Till Sept. 18, 1977.

OPEN DAILY — 9 A.M. TO 10 P.M.
WE LEASE ALL
MAKES AND MODELS

13600 Beach Blvd. - Westminster (Beach Blvd. at Garden Grove Fwy.) - Call 892-6651 or 636-2500

The Biggest Marketplace on the Orange Coast

DAILY PILOT CLASSIFIED ADS

You Can Sell It, Find It, Trade It With a Want Ad **642-5678** One Call Service Fast Credit Approval

Real Estate	1000-2999	Announcements, Personals, Lost & Found	5050-5499	Merchandise	8000-8099
Rentals	3000-4699	Services & Repairs	6000-6099	Boats & Marine Equipment	9000-9099
Business, Investment & Financial	5000-5049	Employment & Preparation	7000-7199	Automobiles & other Transportation	9100-9999

Publisher's Notice:
All real estate advertised in this newspaper is subject to the Federal Fair Housing Act of 1968 which makes it illegal to advertise "any preference, limitation, or discrimination based on race, color, religion, sex, or national origin, or an intention to make any such preference, limitation, or discrimination."

This newspaper will not knowingly accept any advertising for real estate which is in violation of the law.

Houses for Sale

General 1002

Need 4 Bedrooms?
FOR $72,500? A great Santa Ana area. Nice homes, nice street. Paneled, convertible dble garage. 4 Bedrooms, 2 baths, large yard. Large family dining rm. All terms.

400 E. 17th C.M. FOR ALL AREAS HARBOR REALTORS 646-3255

LOOK LIKE LOVE
that's what'll happen when you see this lovely home. 4 Bedrm, 2 story, sep fam room, form din room & pool. All on a manicured corner lot in Costa Mesa. $115,000. Century 21 Westcliff 645-7221.

★NEW LISTINGS PRIME PENINSULA PT. $275,000
Exceptional corner location with easy walk to bay & oceanfront. Clean & fresh, contemporary design home w/unique features. Open 2 story, 4 bdrm home with family rm & den. Soaring 2 story Greenhouse inside. Patios, balconies & 6 skylights. Shown by appt.

BEAUTIFUL ON WATER $165,000
Gracious 2 story home on canal w/your own private beach. "Wide open spaces" view. One of the largest lots in the area. Coordinated new decor. Exciting 4 Bdrm plus large patio. Shown by appt.

WATERFRONT HOMES REAL ESTATE 631-1400

BEST VALUE IN HARBOR VIEW
2 & a den or 3 bedrm. Delightful patios, yard. Highly upgraded. Immed. occupancy.

CORONA DEL MAR DUPLEX
Lovely duplex, each unit having 2 bedrms each. Walk to beach. Priced to sell

675-3411 LUSK REALTY John D. Lusk & Son Co. 2515 E. Coast Hwy. Corona del Mar

Golfers Dream
Mesa Verde's most SPECTACULAR home. 5 BR, 4 ba, FR, DR, LR, Spanish 2 story, ⅓ acre. The golf course is your back yard. Open House 7 days 1-5. 1790 Panay Circle Agt. 540-0608

Local builder wants buildable property Newport, Costa Mesa area. Tear-downs, add-ons, multiple unit property. FAST ESCROW. Call 640-8208 anytime.

OWNER DESPERATE
Must sell, big customized home near Mesa Verde Country Club. 4 Large bedrooms and loft. Private swimming pool. Asking price just reduced to $145,000. Call 540-1151.

HERITAGE REALTORS

SELL idle items with a Daily Pilot Classified Ad 642-5678.

Houses For Sale

General 1002

CONDO CONTEMPORARY
A clean, quiet and top quality Q plan in The Bluffs. These are hard-to-find and this one is hard-to-beat! 3 bdrms, formal dining, sunken conversation area, and a large master bedroom suite. Very clean throughout! Presented at $139,500.

UNIQUE HOMES
REALTORS®, 675-6000
2443 East Coast Highway, Corona del Mar
also in Mesa Verde, at 546-5990

General 1002

$58,750
Huge family room with used brick wall and fireplace. 3 Bedrm, 2 bath, dble car garage, new 18' Doughboy pool & filter. All this on a secluded street. Hurry, call 546-5880.

HERITAGE REALTORS

DUPLEX WEST NEWPORT
New on the market; 3 bdrms., 2 baths each. On fee land. Steps to the beach. Xlnt summer/winter rental. Priced at $189,500
673-3663 675-4777 Eves

associated BROKERS—REALTORS 2025 W Balboa 673-3663

BIG BUY-CDM
Big lot-big potential for extra big unit. 3 Bedrm, 2 BA, 1 Bdrm, 1 BA. SOUTH OF HIWAY. Asking $155,000. 644-7270

Austin Smith Gorman REALTORS

DUPLEX/BEACH
Best rental area in Newport Beach. Great Summer/winter income. Spacious units w/2 bdrms each. Balconies for indoor/outdoor living & year round enjoyment.

Salisbury
315 MARINE AVE. BALBOA ISLAND
★ 673-6900 ★

DUMPY DUPLEX
Pride of ownership would be hard to find here, but if things like a low price of $49,900 and rent potential of $420 interests you, CALL 556-2660.

SELECT PROPERTIES

General 1002

WHERE ELSE?
Can you get a 3 bedrm, 2 bath home, only 3 yrs old, located in a beautiful area of rolling hills AND WITH A VIEW for only $69,900! It's further enhanced by a crackling brick fireplace. Big "country kitchen" & covered patio. E-Z FHA or VA terms too! Call to see!

546-4141

COATS & WALLACE REAL ESTATE, INC.

VA NO DOWN
OR ASSUME LOAN. Spacious 2 bedrm Condo. $50,000.

Village Real Estate
962-4471 (OPEN EVES) 546-8103

Super Condo
Near new, 2 bedrm, 2 bath, one story. Located in park-like setting w/Spanish architecture. Good terms.
$58,900.

2211 Newport Bl. Costa Mesa
TED RIDDLE REALTOR 646-8811 ANYTIME

MESA DEL MAR SPECIAL - $82,900.
Cls. to parks, schls, tennis clb. Big 4 br's on huge lot. 2750 Portola, CM.
752-0861

REAL ESTATE NETWORK EVERY OFFICE IS INDEPENDENTLY OWNED

WORDY GURDY
BY TRICKY RICKY

Every WORDY GURDY answer is a rhyming pair of words (like True Blue, Plain Jane, and Humpty Dumpty). Read the definition, then think of two rhyming words that will fit in the letter squares. The number after the definition tells you how many syllables in each word of the rhyming pair.

1. Apodaca's loopy pitches (1)
2. Top of Mt. Olympus (1)
3. Detective's pay phone station (1)
4. NY Mayor's fantasies (1)
5. Animal's ink absorbers (2)
6. Cunningly, Ms. Sills (3)
7. Itchy player behind the plate (2)

Thanks and $10 to Mary Totter of Hicksville, NY for #6. Send your entry to this newspaper.

© 1977 United Feature Syndicate, Inc.

ANSWERS: 1. BOSS LOBS 2. GREEN PEAK 3. SLEUTH BOOTH 4. BEAME'S DREAMS 5. OTTERS' BLOTTERS 6. CLEVERLY, BEVERLY 7. SCRATCHY CATCHER

9-15

STAR GAZER
By CLAY R. POLLAN

Your Daily Activity Guide According to the Stars.

To develop message for Friday, read words corresponding to numbers of your Zodiac birth sign.

ARIES MAR. 21 APR. 19 64-65-66-74-75-76-77
TAURUS APR. 20 MAY 20 11-22-33-44-[illegible]
GEMINI MAY 21 JUNE 20 7-18-32-43-[illegible]
CANCER JUNE 21 JULY 22 3-14-28-36-47-59-70
LEO JULY 23 AUG. 22 4-15-26-37-[illegible]
VIRGO AUG. 23 SEPT. 22 10-21-29-38-[illegible]
LIBRA SEPT. 23 OCT. 22 5-16-27-40-61-72-84-85
SCORPIO OCT. 23 NOV. 21 9-20-31-42-[illegible]
SAGITTARIUS NOV. 22 DEC. 21 8-19-30-41-52-57-68
CAPRICORN DEC. 22 JAN. 19 1-12-23-34-[illegible]
AQUARIUS JAN. 20 FEB. 18 2-13-24-[illegible]
PISCES FEB. 19 MAR. 20 6-17-25-39-[illegible]

1 People 2 Domestic 3 Hospitals 4 Distant 5 Give 6 Influential 7 Don't 8 Words 9 New 10 Day 11 Be 12 Are 13 Matters 14 Or 15 Affairs 16 Extra 17 People 18 Consider 19 Have 20 Ideas 21 [illegible] 22 Courteous 23 Pleasant 24 Are 25 Health 26 Hold 27 Time 28 Are 29 Not 30 To

31 Will 32 Someone's 33 And 34 But 35 Likely 36 Problems 37 The 38 Indicate 39 Likely 40 And 41 Be 42 Be 43 Decision 44 Respectful 45 Nothing 46 To 47 May 48 Chance 49 Need 50 To 51 Attention 52 Used 53 Helpful 54 As 55 To 56 For 57 With 58 Complete 59 Cause 60 Your

61 Clash 62 For 63 Absolutely 64 Fortunate 65 Day 66 Money 67 Eventful 68 Care 69 Be 70 Expenses 71 Elders 72 To 73 [illegible] 74 Profits 75 Come 76 Your 77 Way 78 Helpful 79 Good 80 Will 81 Cooperation 82 With 83 Strong 84 Health 85 Matters 86 [illegible] 87 [illegible] 88 [illegible] 89 Action 90 Success

9/16

Good Adverse Neutral

Houses For Sale

General 1002

WESLEY N TAYLOR CO. REALTORS since 1946

IMPRESSIVE LIDO ISLE $259,950
A delightful home on a lge corner lot. The feeling is open & the flow is smooth. North & south patios flank the LR, other rooms open to patio also. 3 Bdrms (lge mstr suite), 3 baths & charming den. Beamed ceilings, frplace. Prof. decorated, quality cptng, Van Luit paper. All amenities in kitchen. Lido living includes tennis cts, pvte beaches, clubhouse.
521 VIA LIDO NORD OPEN FRI 1-5
2111 San Joaquin Hills Road
NEWPORT CENTER, N.B. 644-4910

General 1002

THIS IS IT!!!
No yard work, yet an attractive, 4 bdrm. condominium with 3 full baths & an abundance of storage space. Offered at $162,500. Make a big red check here!

673-4400

HARBOR ESTABLISHED 1944 REALTY
Division of Harbor Investment Co.

General 1002

You can live in the prestigious hills of Turtle Rock. Sparkling bright cheery home in move-in condition. 3 large bdrms, 2ba, atrium, many custom builtin bookcases. Only $118,950. Lowest price in Turtle Rock area. By Owner. Prin only. Open Fri-Sun 10-6. 833-2227

THE VA
Appraised this near new 3 bedroom Summerfield home on a corner lot for $80,000! Low down for Vets! Hurry! Call now! Red Carpet, 754-1202

FOR $71,500
You can own a great Eastside home near Santa Ana Country Club! Low down for Vets! Red Carpet, 754-1202

CAMEO SHORES
in Corona del Mar. Prestigious private community with private beaches. Sparkling three bedroom & family room home with OCEAN VIEW. Especially large yard with secluded patio. $266,000.

COLE OF NEWPORT 675-5511

GROUND FLOOR CONDO $55,000
2 Bedrooms in luxury high rise building overlooking huge private patio area. Super convenient to freeways, shopping, churches. Call 962-7788.

KEY REALTORS

GARDEN GROVE $60,950
3 BR, 1¾ ba, cov patio, dbl gar. Priced to sell, call now.
646-3928 or 545-3483

Lachenmyer Realtor

General 1002

OWNER ANXIOUS
4 Bdrms, a spotless emotional home is just openers. You will live on a quiet cul-de-sac in a well kept tract among super built-ins. All this plus the beach-bike trails and schools are all in walking distance. Hurry! 546-2313
OPEN TIL 9 • IT'S FUN TO BE NICE!

THE REAL ESTATERS

LEASE-OPTION
S&S Redwood model in Woodbridge. 3 Bdrms, 2 baths, firelace. Full price $104,500. Lease for $475/mo while you save your down payment. Call 673-8550
OPEN TIL 9 • IT'S FUN TO BE NICE!

THE REAL ESTATERS

VETS
••FREE••
VA Counseling & Info. Service
....
No Down Payment
....
Free List of VA Homes in O.C.
....
Orange Co's. Largest VA Home Broker
Call 24 Hrs.
675-2626
WORLD REAL ESTATE

PRIDE OF OWNERSHIP
Triplex in Costa Mesa, 3-2 bdrm units on a 60x102 corner 6-car parking, sun decks, private patios, garden area, lndry rm, all in apple pie condition. Owners are anxious and asking for an offer. Would you believe $160,000 for this winner. Call 646-7171
OPEN TIL 9 • IT'S FUN TO BE NICE!

THE REAL ESTATERS

DUPLEX
Ocean 1-blk.; 3 bdrm., 2 baths ea. unit. Seller anxious. $167,950!
Balboa Bay Prop. Realtors
★ 675-7060 ★

PRIDE OF OWNERSHIP
4 Prime beach apt. rental units. Perfect for the owner/manager that wants coastline location. Steps to the beach. Call for app't. $235,000

C. F. Colesworthy REALTORS 640-0020

General 1002

GE GEORGE ELKINS CO.
OVER 50 YEARS OF SERVICE

NEWPORT CREST PLAN 4
Spacious & Lovely 3 Bedrooms, 3 Baths, Den/Family Room. Tastefully Upgraded, Near Pool & Jacuzzi & Tennis Courts. $129,500

881 DOVER DRIVE 631-1800

Houses For Sale

General 1002

SPYGLASS - OCEAN VIEW
Elegantly designed — beautifully located, high on a hill where, on a clear day, you can see forever — almost. The home will accommodate a good sized family, with 4 bdrms., huge family rm. with wet bar & frplc.; also, a formal dining rm. There is a large semi-covered patio & 3 car garage. Also, there is ample room for a pool — with view. $277,500

YOU'LL LIKE OUR ESP
... experienced sales personnel
759-0811

First floor Great Western Bldg. OUR 28th YEAR
BAY & BEACH
450 NEWPORT CENTER DRIVE 759-0811

General 1002

LUXURY waterfront condo, 2 BR, 2½ ba. Pool, jacuzzi, 24 hr. security. Brand new; comp. furn. $220,000

PENINSULA, 4 BR, 3 ba. home. All amenities. Lovely area. $195,000

LIDO ISLE, 4 BR, 2 Ba. Nicely decor. Lge. patio, beamed ceil's., hdwd flrs. 48 Ft. lot. $225,000.

BILL GRUNDY, REALTOR
341 Bayside Drive, N.B. 675-6161

General 1002

UNIVERSITY PARK
This beautiful 2 bedroom, single story has it all. Central air conditioning, new drapes, electric garage door opener, covered brick patio. Its close to pool and lush greenbelts and priced for quick sale. CALL 751-3191
Reduced to $81,000

SELECT PROPERTIES

CUL-DE-SAC
MESA VERDE 4 bedroom, 2 bath, large fam rm centering around 16x36 pool. Shake roof, double fireplace & dining rm. Priced right. Call 546-5880.

HERITAGE REALTORS

MAGNIFICENT!
Expertly upgraded thruout. Featuring special lighting fixtures, del piso tile, beautiful carpets & drapes, stained glass windows. Close to pools, tennis & beach. 3 Bdrms., 2 baths; 2-story, shake roof, frplc. NEWPORT SHORES. $102,000
LIDO REALTY
673-7300

PLEASE call & have us tell you about a terrific buy in beautiful Eastbluff. A 5 bdrm., 3 bath, with dining rm. & a view, too. Walk to pool, tennis, schools, churches & shopping

833-9781 Hester-Brown REALTORS

BY OWNER LUXURY LIVING
3 br, 3 ba Big Canyon Townhome. Luxury features. Dramatic architecture! Tennis, pool & jacuzzi. Owner/Agent
759-0087

A RARE ONE
of a kind 3 bdrm, 2 ba charming home in CdM with 1 bdrm guest house for income or guests - the main home is unbelievably charming. You will dream about it. Owner anxious asking $162,500. 646-7171
OPEN TIL 9 • IT'S FUN TO BE NICE!

THE REAL ESTATERS

General 1002

NESTLED RETREAT
Your new home is set off with southwest landscaping. 4 Bdrms and new drapes in fam. rm and liv. rm. All new kitchen appliances. Patio with fire-ring. Call soon. 546-2313
OPEN TIL 9 • IT'S FUN TO BE NICE!

THE REAL ESTATERS

FRONT ROW VIEW
Almost new 3 bdrm, 3 bath with step down liv rm & FORMAL dining room. Btfl quality wallpaper thruout. Custom fixtures, mirrored wardrobes. Wet bar. Short walk to ocean, pool, jacuzzi & 2 tennis courts.

Walker & Lee Real Estate

CORONA DEL MAR DUPLEX
JUST ½ block to big Corona beach. 2 Bdrms in each unit plus a guest room for your overnight visitors. This is a must see property. Call today for appointment! 673-8550
OPEN TIL 9 • IT'S FUN TO BE NICE!

THE REAL ESTATERS

BUENA VISTA BAYFRONT
Commanding a premiere view of Newport Harbor & 4 of its 8 islands, this unique home combines every modern convenience, with timeless charm & understated elegance. Nothing was overlooked in creating one of the finest waterfront homes ever to be built in Newport Beach. 4 Bdrms., 4½ baths, 5 fireplaces, bay view study, 2 full basements, bay terrace with lawn, trees & sandy beach. A truly remarkable his & hers kitchen, with double everything for informal gourmet entertaining. Finest appointments thruout. $950,000, On excellent terms. Brochure on request.

Lawson Realty Company 714-675-4562

Try a Daily Pilot Classified Ad to buy, sell or rent something.

General 1002

Coldwell Banker RESIDENTIAL BROKERAGE COMPANY

VIEW - VIEW - VIEW
Privacy is enjoyed in this 4 bedroom, Dover Shores home. Exterior & interior is captivating. Space to add for the large family. Close to all the best of Newport Beach. $315,000.

A COLDWELL BANKER CO.
644-1766
2161 SAN JOAQUIN HILLS RD. IN NEWPORT CENTER

Houses For Sale

General 1002

★ NEW LISTING ★ HARBOR VIEW HOMES
This deluxe "Phase II Palermo" home is set like a fine jewel amid the lovely landscaped grounds. Accented by extensive brick work & overhangs, this 4-bdrm, 3 bath home has formal dining room, family room and TWO fireplaces. A gem worth inspection now! $188,750. Seller will help finance.

BIG CANYON "GREENBRIER" under construction
Buy now — move in later — for fashionable Country Club living with pool, tennis courts & private garden patio! You'll love your camel carpeting with coordinating ceramic tile entry & kitchen — formal dining room, fireplace, wet bar and huge master bedroom with sitting room. Exclusive area. $144,500.

UNIVERSITY PARK—IRVINE
Beautiful 4-bedroom, 3 bath Kensington Plan on quiet cul-de-sac. This two story family home is upgraded with numerous custom builtins, formal dining room, family room and priced to sell now at $139,500.

GO AHEAD—MONKEY AROUND
your own BANANA TREE in your private room-for-a-garden back yard. The balance of this 5-bdrm, 2 bath family home is equally unique from its wood framed brick fireplace, custom drapes & plush carpeting to the spacious 20x13 upstairs bedroom! Roominess & selectiveness mark this fine home! $82,950.

FANTASTIC POOL HOME
Grab your suit and hurry into this rambling 2-story, 3 bdrm. home with TWO master bedrooms, separate dining room, fireplace, new upstairs carpeting, freshly painted exterior and gorgeous pool! Great livability in lovely neighborhood near schools. PRICE REDUCED to $92,500.

★ TWO SPYGLASSERS ★
Never-lived-in and designed for YOU if BEAUTY & VIEW are a necessity. This home exudes class from its spacious elegant interior to the striking combination of brick/wrought iron fencing. 4-bdrms, family room, formal dining, TWO fireplaces & one of the loveliest locations imaginable. $265,000.

★★★★★★★★★★★

Double French doors lead to a central courtyard with fountain, surrounded by skylighted living room, den & family room, lending to the flow of spaciousness in this 4-bdrm NEWPORTER PLAN luxury home. TWO large entertainment areas — cozy breakfast nook w/city lights & water view — professionally landscaped. QUICK POSSESSION. $249,500.

THE "SOMERSETS" HAVE IT!
In prestigious HARBOR VIEW area, a professionally decorated 5-bd 2½ bath family home, close to park and school, awaits your approval. Family room, 2 fireplaces, formal dining room. Great Newport Beach area! $188,900.

★★★★★★★★★★★

This handsome, professionally decorated 5-bdrm. PLUS family room "Somerset" home is introduced by a Terra Cotta tile parquet entry hall. New wall coverings, extensive used brick patios, custom wall units & bookcases. Fantastic Newport area!

Quail Place Properties
752-1920
1400 QUAIL ST. NEWPORT BEACH

General 1002

RUSTIC COLONIAL
Enjoy the comfort and security that this beautiful custom 2 story colonial home affords in Westcliff. Although the home is not old, it exudes the charm of our historical past. Please call for an appt.
640-6161

COATS & WALLACE REAL ESTATE, INC.

General 1002

HARBOR HIGH
Lindbergh/Kaiser
for your children if you buy this great 4 bedrm, 2 bath home. On large, tree lined lot. A bargain at $86,000. 2298 Waterman Way, off Santa Ana on 23rd. C. M. Open Friday and Sunday 1-5 PM.

400 E. 17th C.M. FOR ALL AREAS HARBOR REALTORS 646-3255

General 1002

macnab/irvine realty

NEWPORT CREST
Super buy! Plan III — 3 BRs, 2½ baths, dining rm w/built-ins, wet bar & mini-ocean view from master BR. $119,900. Drive by #12 Escapade Court. Arliss Kirschmer 642-8235. (N-86)

642-8235 901 Dover Drive
644-6200 Harbor View Center
Irvine at Campus Valley Center 752-1414

Houses For Sale
General 1002

Bluffs Ownership For $5000 Down

UNBELIEVABLE? NO!

Owner Agent will sell Bluffs Condo 2 Bdrm home on contract for as little as $5000 down. Asking price set below market at $90,000. For information or appointment to see

Call 640-2779 or 551-6467
OPEN HOUSE Fri/Sat/Sunday
Sept 16, 17, 18 from 11AM to 4 PM
2323 Vista Huerta

General 1002

ARTIST'S SPECIAL BEACH 2 STORY $54,950
Dramatic liv. rm, gourmet kitchen, dine, sweeping stairs to hide away master suite and guest quarters. Hurry! 962-7881
OPEN TIL 9 • IT'S FUN TO BE NICE!
THE REAL ESTATERS

NERVOUS OWNER
says "SELL". Immed occupancy. Lowest priced in complex & immaculate. $52,500.
1722 MITCHELL UNIT 70
MIKE SAVAGE
REAL ESTATE
642-9601

CORONA DEL MAR
3 Huge BR, 3 tile BA, den, dining room, 2 sty w/26' open beam ceilings, tile entry, frplc, wet bar, laundry room, oversized dbl garage. 3000 Sq. ft of very unique living space. $149,500.
JACOBS REALTY
675-6670

ACCENT ON VALUE 3 BDRM JACUZZI
Best buy in beach area. Just listed. Owner bought another wants fast sale. Large bdrms big fam kitchen, covered redwood deck w/built-in jacuzzi - don't wait, call now! 842-2535
OPEN TIL 9 • IT'S FUN TO BE NICE!
THE REAL ESTATERS

3 UNITS EASTSIDE
Just listed, this ideally located income property may be just what you are looking for. One 3 bdrm, 2 bath & 2 one bdrm units, close to shopping & transportation. 646-7711
Walker & Lee
Real Estate

BEACH RETREAT + POOL W/VIEW
Family sized living room, gourmet kitchen with breakfast bar, step-down conversation area with fireplace, built-in loft, unique garden home at $58,000. Call 963-6767
OPEN TIL 9 • IT'S FUN TO BE NICE!
THE REAL ESTATERS

RECENTLY REDUCED $4,000.
Over 2300 sq. ft. of "Classic" beauty w/vaulted ceilings, walk-in bar & great storage. 4 bdrms, fmly rm & frml din rm. Brick crt yard entrance & only 10 mos old. Near So. Coast Plaza. At $93,995. this won't last! 545-9491
Walker & Lee
Real Estate

2 STORY-4BDRM PLUS POOL
Winding stairs to master suite. New plush carpets throughout. Walk to beach from this decorator garden home. Priced at $72,950 for quick sale. Call 963-6767
OPEN TIL 9 • IT'S FUN TO BE NICE!
THE REAL ESTATERS

MESA VERDE ONLY - $89,900.
Brand new on the market, this immaculate 4 bdrm executive home features btfl atrium off mstr bdrm & fmly rm. Self cleaning oven in modern kitchen, AIR CONDITIONING, & loads of xtra bltn cabinets & storage. Better check this one today! 646-7711
Walker & Lee
Real Estate

NOTICE
how Daily Pilot Classified ads display their messages with legibility and impact? Our ads, we are proud to say, really get results. Phone 642-5678.

Houses For Sale
General 1002

HAWAII?
Maui oceanfront - swaying palms, white sand beach. Lush tropical plantings - complete with immaculate custom home & guest home on near acre of sea property. Xlnt investment opportunity. Financing available! Call for brochure & full information. $595,000.
PETE BARRETT -REALTY-
642-5200

MEL FUCHS
"PAVILION" REALTOR 675-8120

Balboa Island 1006
3 Br 1½ Ba, xtra lge lot Bay view. By owner $185,000. 673-5069

Balboa Peninsula 1007

BEACH COTTAGE
plus income. Duplex on Balboa Peninsula, one block to beach. Use your imagination for remodel or enjoy its intrinsic charm as is. 2 Bdrm upper, studio lower. $121,500
NORINS REALTY
★ 494-8057 ★

Balboa Duplex. 4 Br, 2 ba & 3 BR, 2 Ba. $185,000. Princ only 675-2321

Capistrano Beach 1018

OCNFRONT DUPLEX
$255,000 644-8185

Corona del Mar 1022

COZY HAVEN DUPLEX
You & your tenants will enjoy the good life in this Corona del Mar duplex plus guest studio. Walk to shopping & beach. Tennis & recreation center close by. Old world charm, invest now, enjoy forever. $184,500.
NORINS REALTY
★ 494-8057 ★

Very nice 3 br, 2 ba & 1 br rental, $162,000. Lease/option $10,000 down. Owner, 640-7030

SPECTACULAR DUPLEX
If you are dissatisfied with the ordinary or consider life too short to surround yourself with humdrum, consider this exceptional first time offering of a quality near new 2 BR home with vaulted wood beamed ceiling, the finest kitchen appointments with beautiful oak cabinet work thru-out, fireplaces in living room & master bedroom, leaded glass windows, and a ceramic tile jacuzzi in the master bath.
PLUS
a charming 2 BR Rental with fireplace and a separate patio deck.
644-7211
NIGEL BAILEY & ASSOCIATES

★NEW LISTING★
1st TIME OFFERED
Rare Old CdM Triplex on 45' lot. 1 Bdrm mini home w/walled garden, slate floors, high ceil'gs PLUS two 1 Bdrm units, ea w/own pvt patio. New cpts, drps. Mint cond $185,000. Brk 759-0358

REDUCED
A classical Victorian design, totally re-done w/ 1 Yr. warranty & featuring a most dramatic view of the bay & ocean. Drastically reduced by $30,000. Owner is very motivated.
VALLEY 640-9910

The Real Estate Place

HOUSE + Income
Nice 2 Bdrm house with new 4 car gar + custom 2 Br, 2 ba apt over. Asking $180,000. Ph 673-0571

Houses For Sale
Corona del Mar 1022

CDM BEACH COTTAGE
Lots of wood and stained glass. $139,950
R.C. TAYLOR CO.
955-0350

A STARTER
Home on ocean view site. Like new, 2 bedroom, 2 bath. $122,500. Try $15,000 down.
HAL PINCHIN
REALTORS
675-4392

CORONA HIGHLANDS
The ideal combination of a new home in an established neighborhood, featuring all the latest appointments. Oversized garage, large rooms, 3 bath, step down wet bar, mini ocean view, all fully landscaped, walking distance to private beach. $195,000. fee
CALL 644-7211
NIGEL BAILEY & ASSOCIATES

½ Blk to Ocean
Completely remodeled on an oversized lot. A smashing 4 BR plus den plus formal dining plus huge family room with open beams, natural wood textures and ocean and jetty view from master suite & sundeck. Just steps to Ocean Blvd. $235,000.
Call 644-7211
NIGEL BAILEY & ASSOCIATES

SPYGLASS HILL
Dramatically situated, ocean & bay views; 4 BR, fam. rm., pool & jacuzzi 3 Car gar. $289,500
PAUL MARTIN
REAL ESTATE 644-7383

Duplex 2br, 2ba hse +2br, 2ba apt over garage. $178,500. Larkspur, 500 blk. 544-6803

Costa Mesa 1024

MESA VERDE BEAUTY!
Lvly lge 3 level fmly home in btfl area. Very nicely decorated & in xlnt condition. Has 4 bdrms & lge fmly rm w frplc. Lots of trees & cement volleyball or paddle tennis court. 545-9491
Walker & Lee
Real Estate

BY OWNER
Sharp 2 sty, 5Br, 1¾Ba, home w/new paint, cpts & drps, auto gar opnr, many other xtras, only $82,900. 1122 Charleston. 557-4387

GREAT MESA VERDE FAMILY HOME
4 bdrms, huge fmly rm, w/frplc & rm for pool table. Btfl gardens, tastefully upgraded. Be sure to see this one, it's priced right! 545-9491
Walker & Lee
Real Estate

CRV $80,000
Sharp 4 br in Costa Mesa. 551 Pierpont St.
No Down VA
556-7777
World Real Estate

New Condos, 2 Br, 2½ Ba, 2 frplc's, ceramic tile kitchens & bath. Pool & spa. 675-4912 Broker

Open House, daily 1-6. 4br on tree-shaded corner. Din rm, frplc, many xtras. $79,000. 3158 Cork Ln. 546-7713

Lease with Option To Buy
4 CUSTOM HOMES
Lease exercisable 1-1-79
1128 Seabluff Drive
(Formally Hamilton Drive)
Tues thru Fri 751-3850
Sat thru Mon 548-8310

FREE
houses for VETERANS, NO down, NO closing costs. We have 2 in Costa Mesa, 1 in Santa Ana, 2 in Huntington Beach. Call for FREE information, ask for veteran counselor.
540-3666
Winelan REAL ESTATE

JUST REDUCED
$77,900. College Park 3 Br 2 Ba, RV access. Move in cond. 831-1340

3 TOWNHOUSES
Custom built Colonials by European craftsmen. Treat yourself to the finest. Call Century 21 Marten Real Estate 640-5357

Houses For Sale
Costa Mesa 1024

WESTSIDE DYNAMITE FREEDOM HOME
Owner heading North, very anxious. This one won't last long! 3 br, fam rm, dbl detached gar. Tree lined st. Lg. brick frplc. New roof, copper plumbing, paint, etc. 646-7171
THE REAL ESTATERS

$89,950
Mesa Verde 3 Br + Fam Rm, vacant. 771-2386

4 Br, 2 ba, sprinklers frnt/bck, patio. Hall of Fame area. $1000 Carpet allow. Close to schls, shops & frwy. Open House Sept. 16th & 17th. Owner is real est. broker. Call 557-1646 or 549-1864.

By Owner, 3 BR house 9% Interest, 20% down. OWC mortgage. 940 Congress. To see, 646-3490 Princ only.

View the Golf Course
Lovely clean home, large covered patio, 3 bedrooms, dining area, family room, brick fireplace, deluxe kitchen, reduced to $69,950, BKR, 540-1720
TARBELL
"#1 In California"

MESA VERDE NORTH
All new prof decor'd, 3 Br 2 Ba, Din Rm, Fam Rm, fplc, atrium, vaulted clngs, sunken tub. 642-2422. $93,000

REDUCED $10,000
Assume existing loan at low under the market interest rate. Seller anxious. Will carry 2nd TD. Spac. Spanish style, red tile roof, formal dining, 2 fples, sitting rm, quiet cul de sac. Hurry! 645-0303.
FOREST E OLSON INC REALTORS
A Coldwell Banker Company

Submit Antsy Owners!
Neat and clean, big covered patio, trailer parking, 3 bedrooms, eating area, red brick fireplace. $64,950, BKR, 540-1720
TARBELL
"#1 In California"

By owner 6 mo old, modern Condo, 2 Bdrm, 2 ba. $74,000. Call 548-9718

MESA VERDE EXECUTIVE HOME
Just Reduced $5000
to $154,900. 10% dn to qualified buyer. Pool & jacuzzi spa + 4 Bdrms, 3 ba, fam rm, din rm. Walk to golf course.
David Bourke Rltr.
546-9950

Xlnt 3Br, dbl garage, owner anxious $74,950. 673-3430, 751-3082

RARE FIND
4 Bdrm, family condo. Centrally located. $63,950 Try $7000 down or trade.
HAL PINCHIN
REALTOR
675-4392

Vets Attention
VA appraised value $80,000. Offered at $79,500. Quality built 3 bedrm, 2 bath. Shake roof, brick fplc, hardwood flrs. Near schools & park. Vacant, see anytime. Call 540-1151.
HERITAGE REALTORS

MESA VERDE FOUR PLEX
One 3 Br, fplc, three 2 Br 2 Ba units. Closed garages. Don't wait! Call
BURKART'S OPEN HOUSE REALTY
1763 Orange, Costa Mesa
645-9161

M.V. Golf Course, Owner. 5 Br, 3 ba. Newly upgraded. $157,950. 556-6076.

SPACIOUS 4/5 Br, needs TLC, priced below market at $74,000. Open Sat/Sun 1-5. 1244 Londonderry. Tom Schworer Rltr 545-7983

Dana Point 1026

NEW 6 MONTHS OLD
Plush 3Br, 2Ba, Owner licensed $91,000. 496-7775

El Toro 1032

VA or 10% down, 3 bdrm, nr park, air conditioned, super garage for hobbyist, trailer acces, nu listing has more to offer than any comparable home. See for yourself. $72,500. B.J. & Assoc. 581-0892/768-7164

Houses For Sale
El Toro 1032

DECORATOR'S DELIGHT
El Toro Condo less than one year old. 2 Story, 3 bdrm 1½ bath overlooking greenbelt and orange fields. Upgraded thruout - all earth tones - drapes from Germany - parquet floors - covered patio - come and see to appreciate! By owner - $82,000. Call 581-0058 today!

Fountain Valley 1034

In Law Quarters
AND/OR
Teenagers Retreat
$66,900
DO YOU NEED 2 HOMES IN ONE? Try this French Chateau! Lots of "old world" charm, from wooden shutters & cedar shingles to the suspended, winding staircase. Beautiful plush carpeting and custom drapes. Secluded plush patio. Acres of green grass & towering trees surround this popular TNHSE + private apt! Call now, this unique home won't last!!
213-592-1346/714-963-8961
COLONIAL R. E.

Pool home. $58,500. 3 Bdrm, 1½ ba. New cpts. 913 So. Austin. 839-4821 Owner

Huntington Beach 1040

S&S Resale Specialists. 3, 4 or 5 bdrm models avail, some w/pools. 968-4602
Pennington Properties

REDUCED $8000
The Landing Plan 400. Beautifully maintained 4 Bedrooms, 2½ baths. Upgraded carpets, Spanish tile entry, trash compactor & large covered patio. $136,900.
Tobin
REALTY INC.
714/846-1371

BY OWNER Hunt'g Landmark adult condo. 2 Br, 2 Ba, brand new plush cpt & drps. Call 548-4595.

LG SUPER DLX CONDO
For adults over 16 yrs. Must leave area by owner, bargain price $65,900. Consider all offers. 536-0807, 842-8073, 544-2477

Beach Pad!
Open airy feeling...lots of glass and wood. Galley kitchen-vanity bath & dressing. Fenced yard. Across the street from beach. BKR 962-5511

LOTS OF LAND
with small 2 bedroom house. Ready to expand. Only $69,900.
SCOTT REALTY
536-7533

1st Time Offered
Seller has bought other property. 3br tri-level. Atrium entry. Step-down fam rm overlooking gorgeous pool. ½ mile to ocean. Quiet Cul-de-sac street. (213) 431-9922, 431-3105

HUNTINGTON LANDMARK
3Br, 2Ba, single story Condo, upgraded, shown by appt. 960-4923

BY OWNER
Rustic semi custom blt w/used brick. Atrium, patio, frplc. 4 Bdrms, 2 ba, fam rm, highly upgrd'd. Next to golf course. 1½ mi to ocean, nr schls, churches; & park. $97,000. 5802 Thophy Dr. 846-6989

HURRY ON THIS!
Owners have bought another & are anxious to sell this 3 bdrm., 2 bath home, nr. beach, schools & shopping. $67,900
NEWPORT BEACH REALTY 675-1642

ATTN: Builders. Choice lots nr bch. 75'x117'. Reas. ofr. 213-799-5627

4 BR, 2 Ba, assume $37,000. 7% VA or new financing. $85,000. Vacant. 9391 Neolani Dr. 955-2200 days, or 532-2117 eves.

Sharp 3 BR, comp remodeled, deluxe kitchen lge lot, nr. parks & schools, 4½ blks to bch. 536-2938

You've Earned It
WHY NOT ENJOY IT?
Country club living at the beach. Beautiful Huntington Landmark Condo's from $54,500. Million dollar recreation facilities, manicured grounds and 24 hr security. All residents must be at least 40 yrs of age. For more information call:
Jack Fick & Assoc.
963-0926

Find what you want in Daily Pilot Classifieds.

Houses For Sale
Huntington Harbour 1042

ISLAND WATERFRONT
New listing by orig. owner. Beaut Davenport Isld 4 Br, 3 ba. Super plan, 2 Br down, Master on water & 1 more up. Fantastic view of Main Channel. Huge gar & sundeck + 45' boat dock. $89,000 dn to new $250,000 loan.
PURCELL REALTY
(714) 846-2848

DREAM BY THE SEA
Fulfill your dreams in this resplendent 4Br, 2½Ba home by the sea. This fashionable neighborhood, freshened by the sea breezes presents not just a gracious tri-level home, but a way of life. Designed for the executive, with tile roof, private entry, low maintanence landscape and a 3 car garage. This is a fine value at $162,500. For full particulars and a private showing call NOW!
Shorecrest Realty
846-5573

Irvine 1044

SAN LUCAS
Live in the Ranch of beautiful Irvine. This 3 bedroom home sits on a cul-de-sac location that backs to the treelined green belt. Near schools, park and convenient to shopping. Asking $94,500. Call to see
RANCH REALTY
551-2000

STOP NOW $76,500
and you probably won't find a better bargain in Irvine today. 3 bedrooms, den and neat covered patio. Better hurry!!
RANCH REALTY
551-2000

UNIVERSITY PARK $94,950
Exciting Edinburg model townhome w/3 bdrms, family rm. 2½ baths. Huge backyard w/brick patio & firepit.
Waterfront Homes
631-1400

BEAUTIFUL WILLOWS
3 bedroom family home with country kitchen. Also enjoy the comfort of AIR CONDITIONING and in the evenings the great covered patio. All this for only $77,000. Call to see
RANCH REALTY
551-2000

WOODBRIDGE Broadmoor Plan E. 4 Br, 3 Ba, 2-sty, dining rm, frpl, 3-car gar, upgrd's. Part lndscpd. $114,500. Open house Sun 1-6. 45 Sparrowhawk or call owner aft 6, 496-4391.

LEASE/OPTION
Offered on this NEW 2 bedroom condo on the water in Orangetree. AIR CONDITIONED and community recreational facilities. Irvine's newest adult complex. Tennis, spa gym and pools. Asking $74,000. Call to see.
RANCH REALTY
551-2000

PRICE SLASHED!
Super 2 sty S&S home. 4 br, 2½ ba. Highly upgraded thruout. Nr. park & comm. pool. Best buy at only $106,000. Hurry on this one! Call now!
963-0891
REAL ESTATE NETWORK
EVERY OFFICE IS INDEPENDENTLY OWNED

New Turtlerock Highlands. Plan 3 with 4 Br, fam rm. $167,500. 752-0617 Own/Agt

Houses For Sale
Irvine 1044

PRICED REDUCED $7,000
Tree lined cul-de-sac. Tile entry. Formal step-up living room. Vaulted ceilings. Huge kitchen & family combo. Walk in pantry too! Secluded master suite. 3 More queen sized bedrooms. Don't wait. Call 752-1700
THE REAL ESTATERS

RANCHO SAN JOAQUIN
San Luis Rey
Mdl. Townhome
Most popular + largest flr. plan. Vaulted ceil'gs, dining area, 3 br, 2½ ba, lndry rm, 2 car gar. Prof. decor'd thruout in earth tone wallpapers + cstm. woodwork. Unobstructed vu of Turtlerock. #10 Rana. Open Sat/Sun 12-5 Call aft 6PM 752-6774 or 640-1624. By owner. $127,500.

Owner says "Sell"
Lowest priced 4 BR in Deerfield. $97,000. firm.

GREENTREE
3 BR w/air. $89,500. Ready for immed. occupancy. Douglas Correa, Rltr, 644-8415

THE RANCH
3000 Sq. ft. Ready for immed. occupancy. Best buy in area. Douglas Correa, Rltr, 644-8415

WALNUT SQUARE
Open daily 2-4. 14631 Oval Rd., cross streets Walnut & Kazan; 2 bdrms., family rm., 2 ba. condo with central air. Lge. patio-yard. Sharp end unit. Convenient loc. Priced right at $64,900.
EVELYN COPELAND REALTOR 552-0434

Sparkling Turtle Rock home in move-in condition. Bright cheery open large rooms. Rare Plan 8, 3br, 2ba, astrocourt, double car garage. Many custom builtin bookcases. Large lot. Least expensive in area. By Owner. Prin only. Open Fri-Sun 10-6. 833-2227.

Under $60,000!
Unbelievably priced Orangetree townhome, entry hall, big living room, new appliances, mirrored closets, only $59,950. BKR, 540-1720
TARBELL
"#1 In California"

OWNER SAYS SELL!
$85,500 VA-OK
Quiet tree lined cul-de-sac. Wood built-ins enhance living room & family room. Sunkissed family kitchen. 2 Queen sized bedrooms. Lushly planted backyard & patio. Bring your VA buyers. Don't wait call 752-1700
OPEN TIL 9 • IT'S FUN TO BE NICE!
THE REAL ESTATERS

TWO BDRM STARTER $88,000
Spectacular College Park Stanford. Beautiful brick frplc. Sun sparkles through wall of glass in kitchen & family room. Separate master wing. Beautifully landscaped grounds. Call now 752-1700
OPEN TIL 9 • IT'S FUN TO BE NICE!
THE REAL ESTATERS

Orangetree patio home, 2br, 2ba. Sale or Lse/option. 673-8437

Turtlerock Broadmoor
Scarce 4 bdrm., fam. rm. home in good location. Very sharp condition. Beautiful patios for outdoor living. You'll love this home. Call today for an appointment.
Le Raisor Realty
833-8600
4523 Campus Dr. Irvine

WOODBRIDGE 4 BR-FAM. RM.
One of the most popular Broadmoor plans available. The elegant Aspenwood with 4 spacious bdrms., 2 baths, dining area, beautifully decorated, plus a private entry courtyard. Located close to pool, park and lake. Priced at $108,000
red hill
552-7500

Houses For Sale
Laguna Niguel 1052

Opportunity is Knocking
This charming remodeled 3 Bdrm home has new landscaping, new carpets, new doors, new bathrooms and more, which add up to a bargain. Great starter or investment for only $99,999.
Assumable VA Loan at 8½% Interest

Architects Custom
Brand new 4 Bdrm home with outstanding features. Including: high beam ceilings, skylights, and an open feeling. Ready to move in now. A Bargain at $139,500.
Both homes will be open for inspection Fri., Sat., Sun. Call for directions.
MAYOCK
CORPORATION
LAGUNA BEACH
494-2146

Laguna Niguel 1052

Lingo Real Estate

"CLASSIC" HOME WITH POOL
— Professionally decorated 5 bedroom, 3 bath home, perfect for family living and ready to move into. . . $153,500.
499-4551
LAGUNA NIGUEL 495-1720 | DANA POINT 493-8812 | LAGUNA BEACH 497-2489

Irvine 1044

IRVINE LIVING
Big sundeck, fplc, central air, mirrored walls, plush carpeting, super deluxe 2 bedrm Townhome, well located. $62,500.
531-5800, eves 968-7725
Int'l RE Network

Woodbridge Aspen, Mod. 3br, 2ba. 10% dwn $88,900 Vogue R.E. 540-5080

10% dwn. 3br, 2ba w/spa. Super int/xtr. 5192 Skinner. Vogue R.E. 540-5080

★US Vets Free List★
VA homes-with no down
Vogue R.E. 540-5080

BISCAY MODEL
Woodbridge Place. 4br, 3ba, upgrades. Steps to lake. $137,900
644-6018, 968-3986

Colony Plan 100
Owner selling super sharp 3 Br, 2ba, fam rm, lge kitch w/solarium. Upgrd'd cpt'g thru-out. Comm pool, park & tennis crts. $84,000. Ph 552-3092

DELIGHTFUL!!
And, a corner lot, too! Gracious, step-down living rm., lge. formal dining rm., family kitchen; 3 bdrms., 2½ baths; village of University Park. $112,000.
552-7000
THE VILLAGE REALTORS

Laguna Beach 1048

TOP OF WORLD
Attr. 3 bdrm., 2 bath home; family rm., dining area, frplc. Lge. fenced yard. Some view from deck. Patio off mstr, bdrm. Owner buying another home, anxious to sell! $117,000.
MAURY STAUFFER
SEA LION REALTY
1213 N. Coast, Laguna
497-3388 644-2212

Next door to Emerald Bay, lovely refurbished 2 br, 2 ba home w/view, beam ceilings, fplc, lge landsepd lot, $162,000. Owner. 714:497-3107 or 213:431-1588

MOVE IN NOW!
Perfect for a starter home. 2 Bdrms. & 2 baths. Just steps to a private beach in So. Laguna. $136,000.
Causey & Company
1104 So. Coast Hwy.
LAGUNA BEACH
497-2457

EXCELLENT MOTEL
Heart of Laguna location; xlnt condition, large pool & recreation area. Short walk to beach. For information call
Riviera Realty
494-5678 499-2800

Houses For Sale
Laguna Niguel 1052

Laguna Beach 1048

AFFORDABLE!
Possibly the most affordable property in Laguna today. Bright & airy, 2 Bdrms. & 2 bath. O-Y-O just one block to the beach. Newly redecorated; you can move in with only $15,500 down. Interest only financing available. ONLY $85,500.
NORINS REALTY
★ 494-8057 ★

WATCH CATALINA SUNSET
from unobstructible ocean home. 2 br, 2 ba, den, frplc & deck $149,500.
WILLIAMS REALTY
1990 So. Cst. Hwy. 494-8519

Decorator's Delight
2-Sty. English country style w/upper liv. rm., frplc., bdrm., den & ba. Guest rm. & ba. w/sep. entry on lower level. Needs work! Offered for immed. sale; $149,500. Mission Realty 494-0731

COUNTRY SPANISH
Enjoy country life on your Capistrano estate. Fantastic well built, large ranch home. 4 Bedrooms, 4 baths, pool. Storybook home for your children. $325,000
Coldwell Banker
3 Monarch Bay Plaza
Laguna Niguel
496-7222 831-0836

SWIMMING POOL PLUS OCEAN VIEW
Get ready for the Olympics, with this 4 Br home, swimming pool and patio for great entertaining. Ocean view is an xtra. Near tennis courts and school grounds, for jogging or sports. Priced for the investor or family at $165,000. Call for inspection
MAYOCK
CORPORATION
LAGUNA BEACH
(714) 494-2146

PRIVACY
Cool water spills softly into a Koi-filled pond as you enter the very private gardens of this restored South Laguna villa - $175,000. (107)
Nolan Real Estate, Inc.
900 Glenneyre Street
494-9473 549-0376

Laguna Hills 1050

DUPLEX-VIEW
$72,900-$69,900
On bluffs, overlooking Leisure World. Buy one unit or both, each has a view; consists of 3 bdrms., 2 baths, in xlnt condition! Located in Laguna Hills, in adult community.
759-0226
COFFIN ASSOCIATES (REALTORS)

3 BR, 2 BA hm w/pool. Mint cond. $81,500. May rent. Owner/agt. 494-8611.

Houses For Sale

Laguna Niguel 1052

SPARKLING POOL
plus jacuzzi is yours to enjoy in this highly upgraded home. Charming country kitchen, family room, den & 4 bedrooms. Priced right at $139,500.

PRIVATE PARADISE
Price reduced Sea Terrace home on large lot, with 3 bedrooms, family room & dining room. Ideally located on quiet cul-de-sac with view of rolling hills. Security, private beach, pool & tennis courts, afford the best of living. A value at $129,000.

SEA TERRACE
Near the sea with partial ocean view. Near new 3 bedroom, 2½ bath townhome with 26 ft master bedroom with fireplace. See today, only $132,950.

Laguna Niguel Realty
830-5050 496-4040

*3 Br, 2 Ba. SPECIAL $88,900. Beautiful Hillsdale Model, just reduced, 29436 Vista Plaza Dr. Open S/S, anytime by appt. 714-495-4823, if NA, 499-1625, Lve msg.

4 or 5 br, 3ba & pool. 24126 Las Naranjas.
Vogue R.E. 540-5080

Superb Buy!
Upgraded & immaculate, 3 bdrm. home with view of rolling hills. Covered patio & security of fully fenced yard. Amenities too numerous to list. Won't last long. $99,250. (217)

Nolan
Real Estate Inc
3 Monarch Bay Plaza
661-1161 831-3888

Lake Forest 1055

UNIQUE WOODS HM
2400 Sq ft. in the ultimate privacy of the woods. 4 Br, 3 ba, F.R, D/R overlook patio, 2 frplc's, wet bar, island kit. Select your own carpets. $129,900 by owner. 830-8798.

★HAWAIIAN★ ★HOLIDAY★
for TWO. 8 days includes round trip air fare & hotel with ocean view—our housewarming gift to you. Purchase brand new home from owner. 4 Bdrms, 2½ ba, 2200 sq ft. 2 frplc, formal din rm & family rm. $500 under market. $105,000. HURRY—this won't last. 830-5395

Mission Viejo 1067

SUPER Sharp, Many extras. 3 br, 1½ ba $71,500. Award landscape. 581-9815

•EL RIBERA
5 br, 3 ba, balc & Vu. AC. $7,500. in upgrades. $103,000. 581-4255

Newport Beach 1069

5 BEDROOM FIXER
Bring your paint & T.L.C. for this large Eastbluff home priced to sell. Submit offer.
R.C. TAYLOR CO.
955-0350

DOVER SHORES
BEAUTIFULLY appointed 4 bedrm, 2 bath home. Sep. dining rm, formal liv rm, brick fplc, 2 car garage, landspd & sprinklered. Best buy in this exclusive neighborhood. $146,500. Owner will help finance.
World Wide Brokers
673-4545

THE BLUFFS
Better than new! Lge. 3 bdrm. split-level with bay & lights view. Totally new interior decor. Truly outstanding at $139,500
AGENT 640-5560

Portofino Beauty
More sq.ft. than any other model in Harbor Vu Homes, hosting 4 Brs, 3½ ba, w/sep. garden, bonus rm & loft perfect for guests, teenagers or office. Lge private lot, color galore, paddle tennis court & all the amenities. By owner $170,000. By appt. 548-5128 or 644-2071 ext 250.

Harbor View Homes 3 Br 3½ Ba, bonus rm, pool, $175,000. Owner. 644-4137

Large Custom Home, Lido Isle. Pool size lot. $294,000/offers. Flexibility on interior features. (8-5) 540-3383 Broker cooperation.

Have something you want to sell? Classified ads do it well. 642-5678.

Houses For Sale

Newport Beach 1069

PUBLIC AUCTION
Owners ill health requires immediate sale
TWO CHOICE BEACHFRONT PROPERTIES
NEWPORT BEACH, CALIF
DELUXE FURNISHED DUPLEX—
CORNER LOT WITH BEACH COTTAGE
To be offered separately
and in its entirety
SAT. SEPT. 17, 1977
2 P.M.
3503 Seashore Drive
Newport Beach, Calif.
Sale to be held at the site.

Inspection: Sat. Sept. 10 through Friday Sept. 16; 10 A.M. to 7 P.M. Each day, and prior to sale time on Sept. 17.

Four bedrooms and two baths on the lower level — two bedrooms and one bath on the second level. Sun deck, two car garage. Completely furnished including all cooking utensils, dishes, linens, flatware etc. Lot adjoining the duplex measures 25' x 95' Beach cottage on the lot.

Duplex was designed and custom built by the OWNER. The quality of his skilled craftsmanship is evidenced throughout.

TERMS: 10% deposit on day of sale, balance upon delivery of deed and marketable title. Buyer will be required to arrange financing prior to the sale. Sales are subject to confirmation of seller. 1976 R.E. taxes; Duplex, $2211 Lot $1906

BROKER COOPERATION INVITED
FOR BROCHURE, CALL OR WRITE:
FOX AND CARSKADON
951 South El Camino Real
San Mateo, Calif 94402
(415) 342-7701

Newport Beach 1069

PRICED TO SELL!
2 + Den + formal frplc. +blt-ins + 2 car gar. +ocean + pools + tennis. $89,500
Lge. 2-sty. A-Frame. 3 BR., 2 ba., A-1 cond. +ocean. $110,000
CAYWOOD
REALTY, INC.
★ 548-1290 ★

HARBOR VIEW PALERMO
4Br, 2½Ba, fam rm, din rm, prof lndscpd, jacuzzi. Owner at reduced price of $179,500 Lease hold or $193,250 Fee. 644-6221

SEA VIEW
New 2 Br + den, 2 Ba, atrium. Corner lot on cul de sac. Guard, pool & jacuzzi, ownr. 640-2365

OCEANFRONT
West Newport 3 Br. Beach Home. Enjoy Catalina view & surfing at your doorstep. $250,000.
Peggy Broms
Realtor 645-1531

★ LIDO ISLE ★
Lge elegant 5 Br, 4 ba, fam rm w bar+pool table. Frml din rm. 3-car gar. $345,000. Drive by 430 Via Lido Soud then make appt. 673-9401

DRIVE BY
1900 DOVER DR, NB
VACANT 4 BR, FRPLC
$129,500, TERMS
645-5044
Realty World Real Estate Network
EVERY OFFICE IS INDEPENDENTLY OWNED

HARBOR VIEW
Carmel
3Br, 2 Ba, fam rm, din rm, fee land. By owner 640-8925

REDUCED THOUSANDS!
Not one—but 2 Newport Crest Townhomes. Both sellers anxious. Large living rm with balcony. Spac. open master bedrm, xlnt prices. Better hurry, won't last! 645-0303
FOREST E OLSON INC. REALTORS
A Coldwell Banker Company

OWNER - OPEN condo, Newport Crest, 7 Goodwill Ct. Tastefully decor. 2Bd., + den, 2½Ba. Xlnt loc. $125,000. 548-3255

Outstanding Value
ONLY $163,000
3 Bdrm, family or den, 2½ ba, sep din rm. 150'x80'+ Back bay, ocean view lot. 548-2886

LIDO ISLE 4 BR
1 Br w/pvt entry. Agt. $229,000. 1-661-2626

For Ad Action
Call a
Daily Pilot
AD-VISOR
642-5678

Newport Beach 1069

PRIME Newport Beach 3 BR, 2 ba, fam. rm. $109,500. Agt. 646-4463

WESTCLIFF dlx 3 br, 2 ba, country style fam rm, outdoor entertaining patios. Open daily, 1201 Pembroke. By owner, $149,000. 646-9836 Eves 646-0100

Waterfront Cape Cod
3 Bedroom home w/boat dock in front. $189,500.
Peggy Broms
Realtor 645-1531

Newport Crest 2 Bdrm. 2½ ba tri-level. Lowest priced plan 2. Upgraded. End unit, steps to pool & tennis. $113,500 Onr. Agt 675-0105 or 675-5200

SEAWIND CONDO
SALE OR LSE OPT
Move in tomorrow, 2Br, 2ba $450 mo. $4000 opt money.
Newport Pier Rlty.
673-2058 548-4063

LEASE-OPTION $500-VIEW
Fabtastic Newport Crest Condo. 1900 Sq.ft of sheer elegance. Enjoy the breathtaking view of ocean & harbor lites. This 3 bdrm dream won't last at only $149,000 Call 752-1700
THE REAL ESTATERS

BAYCREST BEAUTY
Sparkling clean Ivan Wells designed 4 BR, 4 BA, w/fam rm & dining rm. Pvt. low maint yard w/7 fruit trees. Ideal move-in cond. 1 Yr. warranty.
VALLEY 640-9900
the Real Estate Place

OUTSTANDING
A gorgeous home of incomparable quality situated nr. the bay. This home w/pool & jacuzzi cannot be described by words. W/a mountain view & waterfall in the courtyard, this home must be seen to be believed.
VALLEY 640-9900
the Real Estate Place

Best buy Beach Duplex, 4 BR & 3 BR. Princ. only. 675-2321 Call for app.

San Clemente 1076

SUPERB Whitewater Cyn estate. 4200 sq. ft. 7 yrs. old. Spectacular decor. Overlooks San Clem pier. $375,000. Owner will carry. Call 492-9538

BY OWNER
$78,000. 3 Br, 1 ba. Used brick frplc, beam ceil'g, walk to bch. 492-7822

Sell/Rent/Trade
Beaut. ocean view home. Overlooking Dana Point Harbor. Price reduced to $127,950. Call
SCOTT REALTY
536-7533

CASITAS, spacious 4br, 2½ba, crpts, drps, blts, frplc, patio, gar, community rec facilities. $76,900. Ownr. 493-5955 or 492-7780

REDUCED!
3br home. New area. Fnced, Frplc, etc. $76,900. Mike Madigan, Agt. 492-5151

2 BR, 1 ba home. Wood deck & encl. yard. $89,000. 29412 Edgewood Rd, SJC. 495-5216

Houses For Sale

San Juan Capistrano 1078

LAKESIDE
Fish and sail, minutes from the door step of this immaculate 4 bedroom, 1¾ bath home with many upgrades and fruit trees. Asking $75,000.
ANCHORAGE INVESTMENTS
(714) 496-7711

Santa Ana 1080

2 STORY/POOL
ONLY $89,900.
This 4 bedrm, 2 bath Century Home is on a large lot at end of quiet cul-de-sac. Many upgrades. Low maintenance yard with RV access. Good schools. Close to South Coast Plaza. Seller has bought new home. Call for additional details.
546-4141
COATS & WALLACE REAL ESTATE, INC.

Westminster 1098

GI BARGAIN
with no money down, you can purchase a home for $59,900, in a nice community.

ATTN: INVESTORS
We have money avail for this:
A 3 bdrm + mom's home. Pool, jacuzzi & a corner lot. Over 3000 sq ft. Price slashed drastically.
ERA/Westside Rlty, Inc., 848-2323

Other Real Estate

Mobile Homes For Sale 1100

Beautiful 24x55, 2 bedrm, 2 bath + den coach with porch + 2-car port. Close to clubhouse and ocean. $32,500. Agt. 646-4380

20x56 Skyline 2br, 2ba. 5 Star C.M. Adult prk. Rent under $130 3 mi to ocean. $27,500. By Owner. 645-3357, 646-6267.

Treasure Island Living rm, bdrm, cabana lge patio 2 Br mobile hm. Pvt. bch. No children pets. 20x35. Ph 499-2601

20x56. Adults over 40, space rent $95 per mo. Small pet ok. $18,500.
THE GERRIE COMPANY
640-6600

Walk to beach from this lovely 2 bedrm, 2 ba home or enjoy pool & clubhouse activities. Only $21,500. Just listed. Agent 646-4380

2 BR, fantastic ocean view, sundeck. So. Laguna. $29,500. 499-2630

Acreage for sale 1200

ATTENTION DEVELOPERS
Riverside County in Sunnymead, approx. 190 acres. Perfect for mini ranches. 5 Miles from Lake Perris.
R.C. TAYLOR CO.
955-0350

20 ACRES
Xlnt for investment, or can be split. Some with views, loaded with oak trees. Seeing is believing. BKR.
(714) 676-5717
OR 522-2080

LOADED W/OAKS
5 Acres loaded with oak trees in the Cleveland National Forest, So. of Orange Co. Municipal water, gentle rolling knolls for view sites. Owner will carry. Agt.
(714) 677-5691
OR 522-0530

Trabuco Mesa & Canyon 236 Acres, $630,000. 40 acre ranch site, $110,000. 30 acre ranch site, $220,000. 155 acre ranch site, $180,000. Water & electricity avail. Sam Porter, 493-2781

355 QUALITY acres in Lake County. Suitable ranchette, mobile home park, agriculture etc. Owner selling all or part. Package incld's 2 br house. Owner motivated. Agt. (1)997-2500.

Cemetery Lots/ Crypts 1500

2 Masonic cemetery plots, $340 ea. Contact Pacific View in Nwpt Bch or O.L. Denton, 3050 Granite Dr, Prescott, Ariz. 86301 or call (602)445-9136

Commercial Property 1600

Prime Comm. crnr lot. 70x117. Nwpt Blvd. Sm bldn'g Gd prkn'g, visibility. 646-7171

Duplexes/ Units sale 1800

4 PLEX $243,000
Blk to beach
10% down 968-5700

Other Real Estate

Duplexes/ Units sale 1800

2 Rental Homes
on large lot, zoned for 3. Income $810. mo. Reduced for quick sale to $78,500.

Fourplex
Brand new, 3-2 bedrm units & 1-3 bedrm unit. Upgraded thruout. Fplc each unit. Lush lansdscaping, sprinklers, etc. $265,000.
Roy McCardle
Realtor 1810 Newport
Costa Mesa 548-7729

Income Property 2000

27 UNITS, INDUSTRIAL PARK. Annual income $109,000. Priced at $930,000. Seller w/carry contract at 9%. Princ only. Bkr, 556-6171.

SAN CLEMENTE
TRI-PLEX—extra nice 3 BR, 2 BA owner's unit w/frplc. Walk to beach & park. $152,500.

DUPLEX—Sharp 2 & 1 near beach & park. $91,500.

FOUR-PLEX—Best buy near beach. $182,500.
BERTHA HENRY REALTORS
215 Del Mar 492-4121

UNITS UNITS UNITS
We have unit buildings, four-plexes, tri-plexes, all in prime areas and best locations up to 262. Hurry, take your choice and call now for best buys.
540-3666
Whelan REAL ESTATE

Distress Property!
I can find it for you. Beach area specialist. Probates, Foreclosures, Bankruptcies, Divorce. Investment properties. Below market price.
World Wide Brokers
Call 673-4545

SKY'S THE LIMIT
2-4-12 & 24 Units. Beach and inland Orange County location for highest value. Call 979-8533, Bob K. or Chris.
XANADU REAL ESTATE

4 Plex Hunt. Bch.
Pride of ownership. 3 br. 1½ ba owner's unit. Just reduced to a low $148,900.
963-0891
Realty World Real Estate Network
EVERY OFFICE IS INDEPENDENTLY OWNED

TWENTY UNITS
Priced for quickie sale—Oceanside. $435,000.
Quail Place Properties
752-1920
1400 QUAIL ST. NEWPORT BEACH

LAGUNA BEACH, 2 on a lot. Both with super ocean view. New 3 bedrm, 2 bath, fplc, 2 decks, dynamic design +older upgraded 2 bedrm w/fplc. Priced to sell at $232,000., submit your terms. World Wide Brokers, 673-4545, Jeannie.

Quality Tri-Plex, lge 3 Br owners unit, 6 yrs old. Clean. $146,000. Brkr. 498-0040 San Clem.

NEW 7 Unit Eastside CM, builder will finance. 631-0303 or 646-7085

CORONA DEL MAR
2 units+guest. Ideal location. Owner will finance. $167,500. Agt. 494-4118

AN UNUSUAL ONE-OF-A-KIND 4-PLEX
Large Coral Tree in courtyard, bubbly fountain, BBQ. No one living above your tenants. Privacy abounds. Lots of pride shows here. $160,000. SOUTH COAST INVESTMENT 645-1103

TWO houses on lot. By owner. $67,500. Income $620/mo. Only 10% down. 510 So. Garnsey, Santa Ana. 839-4821

Acreage for sale 1200

Other Real Estate

Income Property 2000

5 HOUSES
All 2 bdrm, beam ceilings, wood frplc's, pvt yards PLUS 3 older units. All for $270,000. Eastside C.M. Agt. 645-1103

Nwpt Hgts triplex, $169,500. Three 2 Br units, Agt. 581-0427 or 540-9007

Chili Charlie Loc.
E/side front dplx., 3 br hse, all new redwood encl. patios, all encl garages, pool, frpl, lndscpg. $142,000. 642-0759 & 752-1920 Gen Ryan

7 UNITS
Costa Mesa. $17,500. income. Huge lot. $169,950.
6 UNITS
on 30,000 sq ft +++ lot. Zoned C-2 R-4 Eastside Costa Mesa. $129,950. 675-2626 agt.

Great Cash Flow
12% cash on cash return for $250,000 down payment on mini warehouse in Orange Co. 100% leased in prime location. Call for details:
MAYOCK
CORPORATION
LAGUNA BEACH
(714) 494-2146

4Plex great Costa Mesa area. 2 Br studios, $175M, Breecher Invest. 543-8462

Lots for Sale 2200

VACANT LOT CDM
Rare Spyglass Hill lot w magnificent ocean & Fashion Island views. Perfect for your custom home.
R.C. TAYLOR CO.
955-0350

LOT R-1, San Clemente, ocean-park view. By owner. $38,000/offer. 492-7517 or 492-5721

R-3 LOT, 13 Units, Costa Mesa. Princ. only. Call 5-8pm. 559-5935

Npt Bch R-2. Sale or trade 431 Westminster. 50x166x204x63. $75,000. 835-6665 dys

Mobile home/ Trlr Prks 2300

Established RV park, nr Hemet. In remote valley. Part of 355 acres package. Incl's 70 ac. R-1 approved subdiv. Owner may sell park or subdiv sep. Agt. (1)997-2500.

BY THE SEA
Like new, 2 BR, family rm, glass rm, many extras—a pet adult park. Priced to sell. 20x58'. (FT4896-67).
COURTESY REALTY
962-7751

Out of County Property 2550

Rancho California, Temecula. 5br, fam rm, 3ba, frplc, wet bar. Premium lake & mnt vu. Clbhse fac. 2600 sq ft. Occupancy Oct 1. $125,000. Call owner at 644-4779 or 646-8402 or 548-1789

8 UNIT APT.
2 Bdrm, 2 ba. Lo vacancy area. 4 yrs old. Air cond. $188,000
Call Mr. Frey 542-3456
BEN HINKLE R.E.

1.39 Acres, 184.18'x327.74'
Fenced, fruit trees, 2" wtr line, septic tank, workshop 24'x40' & other bldgs, 220 elec. 22091 Walnut. (Sedco Dist.) Lake Elsinore. $28,000, $8,000 dwn OWC Bal at 9% Contact owner (503) 535-6721

Ranches, Farms, Groves 2700

WANT Bch hse, duplex, units or for exchange of
NEV RANCH
12 Bldgs, 8 wells, 300 PLUS level acre. Close CA line, $420,000. 673-2617.

Real Estate Exchange 2800

EXCHANGE
DELUXE DUPLEX, Npt Bch. It's a beauty. Has 4 Bdrm and 3 Bdrm unit. Both rented. Exchange only. Prefer Industrial prop.
675-4961
THE CALLISON CO.
REALTOR
2819 Newport Blvd, N.B.

Acreage for sale 1200

Attn: Banks, Savings & Loan, Financial Institutions
NOW AVAILABLE
CALABASAS COUNTRY ESTATES
Private guarded gate community. 93 Acres, zoned single family
673-2617

Other Real Estate

Real Estate Exchange 2800

Why pay taxes? - Trade
Frank Zelarney Realtor
494-8502

Real Estate Wanted 2900

Local builder wants buildable property Newport, Costa Mesa area. Tear-downs, add-ons, multiple unit property. FAST ESCROW. Call 640-8208 anytime.

Will pay cash for your real estate. Cash in a flash! Scott Realty 536-7533

Rentals

Houses Furnished

Balboa Island 3106

WINTER RENTALS
2 br, 2 ba $550.
2 br, 1 ba $450.
675-0994

E. Bayfront lge aprox 3M sq.ft. 2 & 2 + FR/Den, & indr grdn/patio. 40' slip avil. Winter or yrly. From 10/1. 534-1769

N. BAYFRONT-10 mo winter rental $600 mo. 642-1670 days, 548-8647

Balboa Peninsula 3107

SPACIOUS oceanfront 4 Br 2 Ba completely furn. hme. Fplc, wshr/dryr, dshwshr, 2 car gar, no pets. Yrly rental avail. Sept. 15th. 644-9582

Winter rental nr Bay & Ocean. 2 or 4br, frplc & furnace. No pets. (213)243-5316

4 BR, 2 ba, Seashore Dr. Winter lease $575. mo. 536-1827 or 960-1830

Capistrano Beach 3118

On The Beach. 3 Br, 2 ba, $550/mo winter. Avail now Call 496-5913.

Huntington Beach 3140

Bach condo, 1 blk from beach. Harbour Pacific. Fully furn. Pool & jacuzzi. $250/mo. 213-592-3171 aft. 6:30pm.

Laguna Beach 3148

3 Arch. Bay. 2 Br, frplc, ocn vu, pvt bch. $485. 544-4418 or 499-2066.

4 Bedroom, 3½ baths, large living room, 2 private patios, 2 car garages. In very popular area. Avail. Sept. 20th for year around lease. $1200 per month.
Edgewater REAL ESTATE
1350 S. Coast Hwy.
494-8536

Oceanfront, 3 BR, 3 BA, furn. fresh & clean. $900. Apply Rose Lacy, NICHOLS Real Estate, 1506 S. Coast Hwy, Lag Bch.

2 bdrms, 2 baths, frplc, white water view. Steps to beach. 494-2874

Laguna Hills 3150

Leisure World Condo. 2br, 1ba, carport. $400. mo. Barnes 545-3722

Newport Beach 3169

Lovely bayfront 3 br, 2 ba bch hse. Dshwhr, washer & dryer. (213)697-6087; (213)749-4445

Beach duplex, 3 br. Winter $595. Students ok. Avail. 9/15. 751-9392

SHORT TERM RENTAL 2-4 mos. Pvt bch comm. Furn/Unf. 2 or 3 Br, 2 Ba, fplc, bay view. Grdnr. Reduced rate. 548-0554

1 Br, 1 blck to ocean, clean, quiet, util pd, no pets. $275/winter 548-1425

Winter Rental, 2 Br, steps to ocean. $275. Adlts. 645-8557

Bayshores, xlnt area, near water, 2 Br, lge Liv Rm, $400. 642-3315

Houses Unfurnished

General 3202

B & A RENTALS
Why pay $25-$30 when you can get the best for less. $15. fee. 7 Days
$150 Furn 4-Plex util pd
$160 Nwpt Bch util pd
$175 Dplx, frpl, yrd
$180 1 BR, pool, util pd
$200 2 BR 2-Plx, will consider children
$225 2 BR C.M. Apt.
$270 3 BR, kids OK
1826 Newport Bl. C.M.
$15. fee 645-5990

HOMEFINDERS
California' largest Rental Service
$145 1 br furn. Orange
$150 1 br kids, plex
$170 1 br, kids, unit
$190 2 br, air, unit
$210 2 br, kids ok
$215 3 br fireplace
$235 2 br, plex, C.M.
$275 3 br, pets, frplc
$325 3 br 2 ba condo
Open 7 days Fee
1525 Mesa Verde E, CM
557-0825

Balboa Island 3206

3 Br 2 Ba, fplc, din rm, $525 mo. Consider quiet students. 494-3223

Houses Unfurnished

Corona del Mar 3222

SPYGLASS
DELUXE/PROF DECOR
4 Br, 3 Ba, Fam Rm, 3 car gar, 2 fplc's, micro wave oven, wetbar. Panoramic view. $900 mo. Lease. Call Onnie, Agent. 644-7211 644-8132

2 Br 2½ Ba, Fam Rm, kitch, refrig, wshr/dryr, 2 car gar, beaut yard, grdnr pd. $575 yrly. Immed occpy. 427 Narcissus 642-3286

Nr beach, shops, upper, 3 Br 2 Ba, W/D, D/W, fplc, gar. $450. 675-8340; 968-8274

Charming secluded 2 Br, fplc, wood beam clgs, gar. $525. 644-5687

3Br, 2Ba home, yard, 2 car garage, $450 mo. 759-1131 or 640-8000

Duplex 2 bd 1 ba. No children. No pets. $350. 213-799-7724

Cottage, 2 Br 1 Ba, patio, new decor, carport. S. of Hwy. 955-3547 eves.

Sparkling 1 Bdrm, partly furn. Patio. So/Hwy. $350. 673-8617, 549-1967

Beautiful 3 br, 2 ba +den cust. hm. Mex tile, Roman tub. Sundk. 640-7849

Costa Mesa 3224

Mesa Verde 3 + family, 1¾ ba., new paint. $400 Mo. No pets.
Agent 833-1768

Consumers Beware!
Before you pay some agencies for the "run around" call CONSUMERS GUIDE. Many have and are glad they did. 100's of hse's, plex's & apt's available NOW! At beach or... Up to 100's of NEW listings each day. Small fee FREE life service. 645-4900
★★Consumers Guide

$400. New E-side 3 br, 2 ba, yard, encl. garage, W/D. No pets.
TSL Mgmt 642-1603

3 BR, 2½ BA, gorgeous brand new condo. With 2 lrg. patios, 2 car garage, pool, jacuzzi, tennis. Submit on kids & pets. $495. Call 549-3710 or 536-1956.

New 3 Br 2½ Ba twnhse, refrig, W/D, 2 car gar, tennis, pool, jacuzzi, rec rm. $485 mo. 640-5751

671 Cove St. 3 Br 1½ Ba, huge Fam Rm & fplc. Fnced yd. $425. 642-0282

3 bdrm 2 ba, builtins, carpets, drapes, dbl car gar, fenced yrd, w/patio cover. Gardener paid. $450 pr mo. 833-1084 aft 5:00 PM. No pets.

4 Br, 2 ba Mesa del Mar. Cln, frpl, nu cptg, cov pat. $450. 640-0008

$215! Circle this! Nice loc, call the experts for the serv. you'll like. Fee, plx. 645-4900
★★Consumers Guide

Check this 2 Br 2 Ba kids ok, fncd yd, patio, gar. Call the expert rental serv. Plx. Fee. 645-4900
★★Consumers Guide

$275. 3 Br 2 Ba, kids pets OK. Pool, etc. Must see. Call the rental expert serv. Plx. Fee. 645-4900
★★Consumers Guide

3br, 2ba. Nu crpts. $375 mo. 1st & last +$100. 548-8204, 646-2316

INSTANT MOVE-IN
Nr. new twnhse. 1921 Anaheim St. 2 Br, 1½ ba, sm. pet-child ok. All blts + air. Only $315 mo. Call Mgr. 645-4655

Mesa Verde 3 br 1¾ ba, Fam. $425. 1st. Lst. $100 sec. New crp-drp-pnt. No pets. 551-6623 aft 6 PM

3Br, 2Ba, blts, recently carpeted & painted, fncd yd, covered patio, boat or RV storage area, $375 mo. 979-6761

2 Br, 2 ba, cpts, drps, kids ok. 2 car gar. $410. grdnr incl. 831-9081

Eastside lge 1 br house. Beamed clngs, fncd yd. util pd. No dogs. $235. mo. 548-6680

Sweet 3 br, 1 ba, cpts, drps, patio, 2 car gar Fnced yd. Kids & pet OK. $385. 963-4567 Agent, no fee.

Enchanting 3 Br 2 Ba, great loc, quiet nbrhd, stone fplc, yd w/cov'd patio, dbl gar w/opnr. Nr fwys. $475. Ian 645-8908; Jeanne 646-7173

Dana Point 3226

Close to Dana Point Marina NEW 3 Br 2½ Ba, split level for lse. 2200 sq.ft. No pets. $550 mo. (714) 752-8511

For lease, Never occupied. 4Br, lite brown shag carpets, ocean view from kitchen. Backyard, gazebo. overlooks park, canyon area. $500mo. 831-2138

2 BR, magnificent ocean vu. Woodburning frpl. Avl. 10/1. $375 mo. 493-5845

Houses Unfurnished

El Toro 3232

Real Sharp 3 br, 2 ba, fplc, cpts, drps, lge fenced yard, great for kids & pet. $395. 963-4567, Agent no fee

Fountain Valley 3234

SPACIOUS 3 br Tiburon condo, 2½ ba, bltns, A/C, wet bar, gar dr. opnr. Pool. $450. 847-4525

Beaut. 3 bedrm, 2 bath, huge bonus room—fplc, DW, cpts, drps, super neighborhood, $435. 963-4567 Agent, no fee.

Huntington Beach 3240

3 Bedroom, 2 bath, gorgeous brand new unit with 1 lrg patio, gar, frplc, close to transp. Kids & Pets ok. $410. Call 846-1826 or 675-6670. agt.

Real nice 3 br, 2 ba, cpts, drps, 2 car gar., fenced yard, good loc. $395. 963-4567, Agent, no fee.

CLOSE TO BEACH
Clean 2 Br, formal din rm, 1 sty patio hme, w/fplc, wetbar, refrig, D/W, bltns. Tennis, pool & RV storage. $425 mo. 9722 Verde Mar (Brookhurst & Hamilton) 545-3359; 848-2600

3 Br, 2ba, cpts, drps, 2 car gar, fenced, frplc. $400, 675-5810, 642-0393

1 Bedroom condominium near pool and tennis. $290/month. Call 646-4477.

SPACIOUS 1 level, 3 br, 2 ba, pvt yard & garage. 1 child ok. No pets. $325. 8122 Michael Dr. Days 847-3541, eves 536-3638

$198 2 Br, no Lse.
Circle this! Fncd yd, + more. Nice area. Call the experts, many more avl. Small fee. Plx. Prof rent serv. 645-4900
★★Consumers Guide

$215, check this! Nice 2 Br. kids OK, xtras, rent serv, fee. No last mo. Must see. 645-4900
★★Consumers Guide

4 Br 1¾ Ba, cpts, drps, bltns, bike to bch. $450. 848-9468; 842-9700

4 BR, 3 Ba. Nr. Brookhurst & Adams. Will neg. rent w/right party. Larry Dunne 714-627-1551, 8-4 wkdys, no agts.

3 Br, 1¾ Ba. Nr. Warner & Graham. $400/mo. 846-7250

3 br, 2 ba, fenced yd. Children ok. $360. mo 962-3533

Neat, 2 br, 1 ba home, w/cpts, drps, 2 car gar. Fenced yard. Nice area. $350. 963-4567, agent, no fee.

$240. 1 Br, frplc, new w/w cpt & paint. Front hse w/big yard, fnced, grass & trees. Nr Beach Bl, & major shop'g ctr. Pet ok. Owner 675-1959.

$175. 1 Br, new w/w cpt & paint. Nice yd. Rear hse Nr. Bch Bl Owner 675-1959.

2 BR, bltns, new crpts & drps. Beach/Garfield. $350. mo. 554-7210

4 Bdrm, family rm, 2 bath, built-ins, frplc, patio, gardener. No pets. Nr Graham & Slater. $475/mo.
898-2028 Eves. 493-9431

4 Br 2 Ba, 2 car gar, fully fncd, bltns, cpts, drps, $395 mo. Avl 10/77. 894-0910

Huntington Harbour 3242

Wlk to bch, tennis, marina. Elegant clean, 4Br, 3Ba, 2 frplcs, $700 mo. 848-9585 days, 846-8852 eves

Irvine 3244

RENTALS
2 BR, 2 ba $440
3 BR, 2 Ba $435/700
3 BR, 2½ Ba $450
4 BR, 2½ Ba $795
4 BR, 2 Ba $420
COSTA MESA
3 BR, 2 baths $450

Le Raisor Realty
833-8600
4523 Campus Dr. Irvine

TURTLEROCK 4 Br, Fam Rm, lg. Din Rm, atrium, 2 Ba, nr park & pool. $595mo. 752-0188

Woodbridge Estates, Adams mdl. 4 BR, 2½ Ba, $600/mo. 551-1759

Beaut. 3 Br 2 Ba, fplc, hme, comm park & pool. Nr schools. Owner. $450 mo. 552-7722

Super large 4 BR w/lge game room. $575. mo. Ready for immed. occupancy. Douglas Correa, Rltr, 644-8415

Newly decorated 2 Br 2 Ba, Twnhme, lge yard, comm pool, $375 mo. 559-0579

Houses Unfurnished

Irvine 3246

Turtle Rock 3 br, fam rm, 2 ba. $495. Discount to right person 833-2087

Lovely 3 br, 2 ba, w/DW, cpts, drps, patio, fenced yd. Nice neighborhood. Kids/pet welcome. $415 963-4567 Agent, No fee

New Twnhse 3Br, 2½Ba, cpts, drps, patio, pool, tennis courts, nr Culver & Walnut $500 mo. 642-4412

Laguna Beach 3248

3 Br, 2½ ba, 2 car parking. Walk to beach. Jacuzzi. 180 ocean view. Nr. shops. $875. 499-3031

Laguna Hills 3250

New 3 Br, 2 ba condo. View. A/C, pool, tennis. Laguna Village. No pets. $450. 644-9904.

3 Br, 2 ba, A/C, builtins, $375 mo. Nr. Moulton Plaza. 23706 Soresina. 552-9503 or 955-2200

Lovely home, 3br, 2ba, frplc, crpts, drps, bltins, A/C, sundeck, fncd yd, gardener. $425 mo. Call wknds 768-4753

Lease w/option to buy, new 3 BR, 2 Ba Condo. Fully upgraded in elegant earth tones. Cust blt bar, frplc, etc. Panoramic view. $450. mo. 581-0075 or 634-8956

Laguna Niguel 3252

NIGUEL SHORES, priv. commun., dramatic 3 BR, 2 ba., comp. privacy; steps to pool, tennis, beach. $550. 493-7278

OCEAN VIEW
Adults. 2Br, 2 ba. Frplc, 2 Clubhouses, Jacuzzis & pools. $460/mo. 752-9260

3 BR, 2 ba home, pool, new cpt, $475., 1 mo free rent w/1 yr lse. 546-6274

Mission Viejo 3267

2 BR, 1¼ ba, AC, frplc, bltns, landscpg. $375. 581-4255

Newport Beach 3269

★NPT WATERFRONT
3 Br, bltns, frplc. Yrly lse. Days, 774-4384 or eves/wknds 675-6169.

BLUFFS CONDOS
Leases starting at $500 Month. Agent 644-1133

Xlnt family home. 5Br, 3½ ba, lge fam rm, lge kitch, nr schls & shops. Westcliff. $950/mo. Yrly lse. 640-5231.

BLUFFS WATER VIEW
3 BR. & fam., beaut. gated courtyd Agt 644-1133

On the Bay, 2 Br, 2 ba, undergnd prk'ng, full sec. Redec. 1 yr lease. $750/mo. 833-9442 Eves.

Newport Crest Condos, ocean vu, 2br, den, ofc, frplc, all rec facil. Also lge 3br, fam rm, frplc. $650. ea. Sell $125,000. 673-2332

3 Br, 2 ba, frplc, lge yard. $400 mo.
675-4912 Bkr

Oceanfront 2 BR, 2 Ba, gar, crpt/drps, refrig. Yrly lse. $650. 642-3443

NEW 4 br, 3 ba, bltns, cpt & drps. Npt. Hgts. 631-0303 or 646-7085

MODERN 2 br, 2 ba, den, condo. Pool, jacuzzi, Wash/dryer. Nr. beach. $475. 558-8534 or 675-1938

4 Br, 2 ba. 1444 Santiago, N.B. $1500 mo. Agent, 541-5032

Shorecliffs. Qual 2Bram rm home. Lge patio & back yard. Pvt bchs. $700/mo lse.
Lido Isle. 2 Br+den, view. $800/mo lse.
Lido Isle. 2 Br+den. $1200/mo.
On Water. 3Br+office, fam rm, din rm. Lge home w/complete privacy. On water at turning basin. VIEW. $1500/mo.
Steps to beach, 3 Bdrm, beaut decorated, $750/mo lse.
WATERFRONT HOMES
CALL 631-1400

For Lse. "Seaview" w/swim-tennis club privileges. Near "Spyglass Hill"! 3br, new, vacant. Make offer. Red Carpet Realtors, 754-1202

BAYSHORES nearly new 2 Br den 2 Ba, lge patio, 1 blk to pvt bch. $800 mo., yrly. 675-3568

BLUFFS 3 Br 2 Ba, lge patio, pool, great loc. $475 mo. 640-8146

New Npt Terrace 3br Condo, nr bch. $525. 634-1441 dys 645-6763 evs

Sea Wind Condo
Lease this beautifully maintained 2 bedrm Condo in Newport Beach. Refrig./washer/dryer/trash compactor incld. $475/mo. RED CARPET REALTORS 645-3474.

4 Br, 2 Ba, spac, beaut, Dover Shores, fplc, lge kit & din rm, 2 car gar. $750/mo lse/opt. 673-4545.

Houses Unfurnished

Newport Beach 3269

HOUSE WANTED
Single exec w/own business age 42, wishes immediate lease of house w/view. Newport/N. Laguna area. Requires 1500 to 2000 sq ft. Ref's avail. Write PO Box 173, Balboa Island, 92662 or call 714-640-1984

Wlk to bch, 3 Br, 2 Ba, cozy, warm & clean, wood panelg, beam clgs, shag, fplc, patio, dbl gar, comm pool, tennis. $460 mo yrly, 714-960-1235

Newport Crest Lux. condo 3br, 2½ ba, tennis, pool, jacuzzi, sauna. Wlk to bch. $550 mo. 631-1304, 992-2796

Nwpt Hghts Area
2 Br, 1½ ba Townhouse Apt w/patio. $295/mo. 631-0811 eves, 833-8127 dys.

LIDO ISLE lovely 2 story on 60' lot. 2 br, 2 ba, partially furnished, huge patio. $850/mo. 759-9555

San Clemente 3276

LG. 2 br, 1 ba home. Stone's throw to the bch. Xlnt. ocean vu, patios, garden, newly decor'd w/new cptg. $385 mo incl utils. 492-6188 or 547-0361

New Mira Costa Twnhme, 2 Br + den, fplc, $360 mo. 497-2747 or 640-6878

San Juan Capistrano 3278

Lovely 4 br, 2 ba, fplc, DW, cpts, drps, kids/pet OK, good area. $425. 963-4567, Agent, no fee.

Charming 2 br, 1½ ba, fplc, DW, 2 car garage, cpts, drps, good neighborhood. $375. 963-4567 Agent, no fee.

2 Br + den, bltns, pool, lakes, rec. fac. $375/mo. 838-3807 831-3248

Santa Ana 3280

Great 5 bedrm, 2½ baths, fplc, DW, cpts, drps, F.V. Mi Sq. Park area. Kids/pet welcome. $425. 963-4567, Agent, no fee.

Luxury 3Br, 2Ba Condo. nr So. Cst Plaza, $365 mo. 640-4462 eves

Vacant, 2 br, 1¾ ba Condo in family area. Highly upgraded. $275. BKR 962-4471 968-1317

Houses Furnished or Unfurnished 3300

Bayshores winter rental $600/mo. 3br, 2ba. Avail immed. 646-6833

Live on BAYFRONT & enjoy living. Near 4 br, 3 ba, din. rm. Pier. No pets. $1100/mo. 675-0525

Condominiums Unfurnished 3425

Nu 2 bdrm condo beaut vu, nr shopping mall. Laguna Hills $375 mo.
963-9356

Deluxe two bd, air cond condo $255. No lease. 770-0066 or 768-7117

Duplexes Furn 3550

2 & 3 Br, frplc, w/w crpt, drps, Furn & unfurn. ½ Blk to bay. 675-2773 or 751-5000. Bal Isl.

Duplexes Unfurn 3600

2 Br, 1 ba. $285/mo. 785 Scott Pl. C.M. 714-642-7743/213-592-2067

Apartments Furnished

Balboa Island 3706

BACHELOR w/fully equipped kitchen util pd, $200 mo. 675-5578

Balboa Peninsula 3707

Winter. 2 or 3 bdrm Dplx. $295 up. 114 E. Balboa Blvd. 1-879-5991

Roomy, luxurious
Bay View apt, large
Near N.H.Y.C.
1 Br, 2 Ba, $500
2 Br, 3 Ba, $650

Burr White Realtor
2901 Newport Blvd. N.B.
(714) 675-4630

1 & 2 BR next to beach. Aft 5:30PM
673-9034

Oceanfront all elec, furn, 1 Br incld gar. $300 mo. 642-2164 or 673-0782

OCEANFRONT deluxe, gar, bltns, winter, 1 Br, $350. 3 Br, $525. 673-6640

Bal Pen Point. Lg 1Br, nr bay & ocn, yrly lse $275 mo. 833-8111

Corona del Mar 3722

Avail. yrly, 1 BR on beach, pvt gate. $375 mo. (213)928-1844 or (714)675-7764

Costa Mesa 3724

$40.00 WEEK & UP
★Studio & 1 BR Apts
★TV & Maid Serv Avail
★Phone Serv, Htd pool
2376 Newport Blvd, CM
548-9755 or 645-3967

Furn. lge & small 1 br, closed in gar. incl'd. Adults, no pets. 2110 Newport Blvd.

Bach Apt. Adult/no pets. Close to everything. Inquire 186½ Rochester.

Apartments Furnished

Laguna Beach 3748

Nicely furnished yrly rental. 1 Bdrm, $300/mo, on Glenneyre, 1 blk to bch. 673-5093 or 494-4420

Victoria on beach side, 2 2Br, $400 & $450. Sept-June, frplc, view, 499-3858 or 581-2999

1 Br apt Victoria Beach area, $250/mo. Util. incl. 494-4391

Clean 2 Br Oceanfront, fplc, gar, lge deck. Quiet adults, no pets. Winter, $335. 494-4534

Ocean Front winter 2Br, 2Ba, frplc, TV, deck, super kitchen, gar, no pets $450. 494-5792

Newport Beach 3769

On the beach-winter rental. Duplex 3 BR, 2 Ba up, $495. 2 BR, 1 Ba down $395. Both w/gar & frplc. Mature adults. 646-2030

Oceanfront 3 BR, 2 Ba, frplc, Sept.-June. or yrly. 996-6756

OCEANFRONT, neat 2 Br w/gar. Adlts. no pets. $345 mo. Winter. 213-795-3018

WATERFRONT
2 BR. luxury condo
Fully furn. $1500 Mo.
BILL GRUNDY
REALTOR 675-6161

OCEANFRONT
WINTER RENTALS
2 BR, 1 ba. $370
Lge. 3 BR, 2 ba. $550
2 BR, 2 ba. $400
STEPS TO BEACH
2 BR, den, 2 ba $575
1-BR., yearly $400

associated
BROKERS—REALTORS
2025 W. Balboa 673-3663

Bayfront 2 & 3 BR, $500 & $600 mo., winter.
Agent 675-7060

Oceanfront "Right on beach". Util. pd. 1 br $270-$330. 675-0513; 968-3558

BACHELOR APT.
ALL UTILS. PD!
100' from the ocean. Avail. now! 201 E. Balboa Blvd. Only $250 per mo. NO FEE. Call: Sue at 556-7777 anytime.

1 or 2 Br furn or unfurn. Adults, no pets. $225 & $250. 2421 E. 16th. N. Hts. 646-1801

OCEANFRONT APTS. 1 br, wntr. rental. $225 per mo. 548-1930 or 673-7844

2Br, $400 mo. yrly or $350 mo. winter, util included, avail Sept 10. 1019 W. Bay Ave. N.B. 673-1674

$210/Winter. Oceanfront Bach (furn) Also 2 Br (unfurn) 673-2493

Very nice 3 BR, 2 ba. on the bay, nr. ocean. Families only. Winter. $500 Mo. Agent
675-1642 675-1566

2 Br upper, oceanfront. Avail till Dec 1. Util pd. $325/mo. 631-3836

2 Br winter rental, ½ blk to ocean. $325 mo. 673-6210

STEPS TO BEACH 2 Br, gar, winter, $275. Adults, no pets. 673-6640

OCEANFRONT Class "A" No pets. 3 Br, 2 Ba. 675-4688 No students.

Newport Oceanfront. 2 Br, 2ba, bltins. Avail 10/1 to 6/1. $450 mo incl util. (714)673-0881 or (213)696-0018

Winter Rental. Lge 3Br, 2ba luxury apt. Beaut furn. Avail Oct 1st thru June 15. Block to bch. $525/mo. 673-3057 or (213)869-5985

Winter rental, 3 Br 2 Ba, Ocean view. 109 35th St. NB. $400 mo. 675-6124

San Clemente 3776

Immaculate 2Br, 1 ba apt. Pool & sundeck. $275/mo. 494-7287

Large 2 BR, 2 Ba, child/pet OK. Nr bch. $250 mo. 493-0986

Apartments Unfurnished

General 3802

2 Bdrms. Never lived in. 1 mi to beach. Also deluxe new townhouse. Open 12-5 daily. 1407 Delaware, Huntington Beach. 642-9601 846-1826 or Agt.

Balboa Island 3806

FROM $225 TO $750
All yearly; also houses included.
Rumbold Realty Invest.
675-4822

Balboa Peninsula 3807

$325. 2 br, 1 ba, block to beach. Nr. all. Garage. Adults/no pets. Yearly. TSL Mgmt 642-1603

1 br, steps to beach $250 mo, yrly. Incl. util. 675-5800, Bkr.

Apartments Unfurn.

Corona del Mar 3822

The Shores
CORONA DEL MAR
2 Br Townhouse, frplc. Pool, tennis. Some ocean & Catalina views. Close to shopping & fine beach. 644-2611

Oceanfront 1 br, f/p, gar. Adlts no pets. Winter $350, yrly $425. 673-7787

Spotless luxury duplex
Frplcs, New cpt/drps
Wlk to bch-shp'g. Grdnr
gas-wtr incl. Yrly lease:
3 Br 3 ba 1700' $595/mo
4 Br 3 ba fam-rm 2100'
$895/mo Adults pref'd No pets 509 Acacia 645-7048

2 BR., beamed ceilings, encl. deck. $425 Mo. Agt 644-2212 497-3388

Lge 2 br, 2 ba, beaut view of bay. Private. $500. 675-5205; 673-4841

Duplexes & Apts.
1, 2 & 3 bdrm. Prime Corona del Mar locations. Agt. 675-2311 days.

BREATHTAKING JETTY VIEW
Upgraded 3 BR upper, steps to China Cove. $750. Mo. Call Nigel, at 644-7211 Agt.

2 Bdrm. Builtins, frplc, pool, sundeck, patio. Adults. No pets $325, 673-1418 eves or weekends.

2 BR, 1½ Ba, new crpts drps. Close to bch. $365. mo. Days 556-0960, eves 968-6025

2 br, frplc, crpts, stove. Balcony-view. Xlnt cond. Adults, no pets. $370. 322 Heliotrope Ave. 675-6024

Costa Mesa 3824

Foxhollow Village
621 W. Wilson 646-2010
FURN OR UNFURN
•2br townhome w/frpl
•Lge patio & enc. garage
•Adults, child 16 & over
Pool & jacuzzi avail.

2 & 3 Bdrms, mature adults, gas pd. 778 Scott Pl. 642-5073

Beaut. 1&2 br garden apts. Din rm, dshwhr, frplc, pvt patio. Nr. Irvine Ind. area. 557-2841

OAKRIDGE VILLA
3 br, 2 ba, bltns. Children welcome. $275. 858 W. Center St. 646-9569

$410 E/Side triplex, 3br, 2ba, frplc, yd, encl gar. TSL Mgmt 642-1603

$375. New 2 br, 2 ba, 4-plex. Encl. yd, laund, bltins. TSL Mgmt 642-1603

2br, 1½ba studio type, patio, pool. Kid OK, no pets, nr schl. $295 & up per mo. 2310 Santa Ana, 645-5088 or 213-371-4032

BRAND NEW CONDO 2 Br 2½ Ba, Fplc, dshwshr, trash cmptr, pvt patio, $400 yrly. 642-3783 evs, bef 9PM

2 Br, adults, close to shopping, no pets.
645-8939

New CONDO 2 br, 2½ ba, 2 frplcs, bltins, pool & spa. $425 mo. 675-4912 Bkr

Npt Hgts area. 1br, nu crpt, wtr pd. $240/mo + 1st & last + dep & cln'g fee. 213-654-5108

Eastside beaut. 3 br, 2 ba. $360/mo.
548-6885

STUNNING 2 Br 2 Ba garden apt, pool, rec rm, $275. 710 W. 18th St.

Small 1 bedroom.
All utilities paid.
838-1742

1 Br apt. Adults/no pets. Part furn. $175. 1876 Fullerton Ave. 548-1356

BRAND NEW
2 br, 2 ba, all bltns, frplc, encl. gar. Balcony, patio, laundry rm $300-$325. TSL Mgmt 642-1603

Lg 2 Bdrm, clean, kids O.K. Carpet, drapes. No pets. $235/mo. 1st & last. 536-1857 766 No. 1 Shalimar Dr. C.M.

$260. 2 Bdrm, cpts, drps, bltins. 1 mile to bch. 792 Shalimar. New paint, no pets. Open house Sunday or call Saturday 675-7479

2 Br + studio, encl gar, cpts, kids OK. No pets, $310. See Bart 376 E. 16th St.

2 Br 1 Ba, $325 mo, 1 Br 1 Ba, $210 mo, util pd, 1st, last & dep. 548-8204 or 646-2316, CM.

2 Br 1 Ba w/gar, indry facil. $250 mo. 2009 Maple. Mgr Apt K. 548-6185

Nice 2Br, 1Ba dplx, cpts, drps, garage, $275 mo. 495-4223 or 973-1712

1Br, utilities pd, cpts, drps, $210 mo.
838-5172

2 br apt remodeled. Water pd, no pets. Refs. $275. mo. 1st, last + deposit. 645-8869; 675-9869

Apartments Unfurn.

Costa Mesa 3824

NEW OWNERS
NEW MANAGEMENT
SUNFLOWER
1 bdrm and den
2 and 3 bdrms
3br townhouses
(with fireplaces)
3 POOLS
JACUZZI
SUANA
Close to S.A. frwy & So. Cst shop'g. Tiny Tots welcome. 3 playgrounds
FROM $285 UP
2511 W. Sunflower
557-4800, S.A.
7 days, 10-5. No pets

2 Bdrm, Dishwshr, encl gar. $325/mo, 1st/last, $100 refundable dep. 6 mos lse. 646-3436 or 540-2960

QUIET-CUTE-PRIVATE
1 Br, util pd. $310 mo.
642-0835 or 646-6423

$375. 3 Br 2 Ba, no pets. 186 21st St. E/Side.
546-6985

2 Br apts, & 2 Br hse w/gar, cpts, kids OK, no pets. $235-$250. 831-9081

MESA PINES
BRAND NEW. Studio/1 & 2 bdrms, $230, $285 & $340. Immed. occupancy. Pool, jacuzzi, frplc & dshwhr. Adults, no pets. Open daily 11-1/4-6. Wknds 11-4. 2650 Harla St. C.M. (Mesa Verde Dr. off Harbor Blvd.)
1 MONTH FREE
549-2447

2 Br w/gar. $250. Nu cpts thruout. Water pd. 2228 "D" Placentia Call bet 1 & 5 636-4120

2br, 2ba. Adlts only. Completely redeco. $235. Avail 10-1. 835-6665

2 bedroom 1 bath, newly decorated. Carpets, drapes. $280 mo. 646-0176, 545-6155

LA CASA BLANCA
Bach, 1 & 2 BR
Avail. Now—$50 Dep.
All utils pd., cpts, drps, pool, Indry. fac's. Adults over 35, no pets or children. Call Sue: 556-7777 or Henry: 642-9237

Dana Point 3826

Magnificent Marina View, gorgeous 1, 2 & 3 br Apts. 493-0075

2 BR, magnificent ocean vu. Woodburning frpl. Avl. 10/1. $375 mo. 493-5845

Huntington Beach 3840

BRAND NEW!
2 Br apts. 1411 Delaware, HB Open 12-5 Daily. 1 Mile to ocean. 642-9601 Agt. 536-1808

FAMILIES
STOP HUNTING
WE HAVE IT ALL AT BANBURY CROSS. Close to beach, schools, freeways.
★Pools★ ★Jacuzzi★
2 Bedrm from $285.
842-6604
Viewpoint La. off Beach betwn Warner & Heil

Lg 3br 2ba $350. 2br 2ba $290. Gar, rec area. 19071 Holly. 848-3896

APT MANAGER; Rent deduction on new deluxe units in Hunt. Harbour area. Adult couple. Write Classified Ad #21, Daily Pilot, P. O. Box 1560, Costa Mesa 92626

Unique Health Spa Condo, charming split level 1 Br, atrium, balconies, fplc's, only a 20 unit complex. W/tennis, gyms, sauna, volley ball court & pool. Compl rec rm, encl gar, pvt yds. Adults only, no pets. $325. 842-8779

OCEAN BREEZE-HARBOR HGTS CONDO, 16442 Camino Canada 2 Br, plush, super clean, pool, $325 mo. Diana, 846-1371 agt.

$215/mo, 2 Br, 1 Ba, encl gar. No pets. 1 child OK. Sngl story. 962-4522

2 bachelor apts $165. & $180. mo, incl. util. 962-3533

3 Br Studio, 2 car gar, bltins. Wtr pd. $395/mo, 552-8364, 848-0800

★ALL NEW APTS 1, 2, & 3 bdrms encl. gar. fireplaces, blt-ins (714)846-0188 7 days.

Huntington Harbour 3842

3 Br, 2 ba, 2 garages. Kids OK. No pets. $405/mo. Call 848-0023

Laguna Beach 3848

1 BR, No. Laguna, furn or unfurn. Util pd. Adults. No pets. Walk to bch & shop'g. $310. mo. 494-8541

Huge 2 Br 2 Ba duplex, ocean views, 1½ blks to bch. Lower, $400; upper $425. Agt./John 494-0706

Condo Blue Lagoon. 2 Bd, pool, tennis. Sec. pvt bch. $500/mo yrly. No pets. 499-4896 or 494-3193

Apartments Unfurn.

Laguna Beach 3848

1 BR view apt, nr Hotel Laguna, $275. Ref's req'd. Apply, NICHOLS Real Estate, 1506 So. Coast Hwy, Lag Bch.

Laguna Niguel 3852

Deluxe 2 BR Apt, beaut. loc. Nr. Bch. Pool & rec. rm. $310-UP + dep. Gas & wtr pd. 831-3796

Newport Beach 3869

Spacious 3 br, frplc, bltns, near Hoag Hospital. $375. 642-4387

PARK NEWPORT
Bachelors, 1 or 2 Bedrooms & Townhouses
From $264.50
Spectacular spa, total recreation program, social program. 8 pools, 8 tennis courts. At Fashion Island, Jamboree & San Joaquin Hills Road.
(714) 644-1900

New duplexes 2-3 br $350 up yrly. Family & pets ok. 675-4912

STEPS TO SAND, deluxe 3 Br, 2 Ba, gar, bltns, sparkling clean. $450 mo yrly. Call 1-985-6952 or 1-629-2546

A TOUCH OF CLASS
Charming 1 br w/bay view. Mature adults. Must see! 1510 W. Balboa (at 15th)

$395-$450 3 br, 2 ba, encl. gar. Block to beach, balc., yd. No pets.
TSL Mgmt 642-1603

WESTCLIFF 2br, 2ba, adults, no pets. $315. Inq. 1700 Westcliff Dr, Apt 18

4 Br, 2 ba, garage, new cpts/freshly painted. Yrly lse $550/mo. 34th St. Close to bch, 532-3331

LUXURY adult 1 & 2 br, step to beach, oceanvu. 5515 River Ave. Lse. 642-2566

BACHELOR APT.
ALL UTILS. PD!
100' from the ocean. Avail. now! 201 E. Balboa Blvd. Only $250 per mo. NO FEE. Call: Sue at 556-7777 anytime

Westcliff 2 br, 1½ ba townhouse. Adults, no pets. $360/mo. 1728 Bedford Ln. 548-7533

Promontory Point 1 BR, view, Short or long term lease. 644-8415

Block from water, Shores area. 4 bd, 2 ba duplex. Yr lse. (714)956-5871

Nwpt Shores, steps from ocean. 3bd, 2ba duplex. Yr lse. (714)956-5871

OCEANVIEW yrly nu cpts & paint, 2 Br 1 Ba dplx. $450 mo. 644-6780; 642-3639

3 Br 2 Ba upper duplex, gar, Call aft 6:30 or wknds 714-675-4311

Lge bach, ocean view, patio encl gar, refrig. 1 blk to beach. $250. 631-3950

3 BR, 2½ ba. condo. 35 Ft. boat slip avail. $600.
2 BR, 2 ba. bayfront condo in security bldg. Pool. $750 Mo. Agt. 675-1642

COZY 1 Bdrm, frplc, pool & jac. Kids OK/no pets. $260/mo. 646-5902

3br, 2ba. Frplc, bltns, dshwshr. Adults, no pets. $550 mo. 645-2111

ON THE BEACH.
Bachelor apt. $175. mo. Adults. 675-1865

Classified Ads sell big items, small items or any item. 642-5678.

San Clemente 3876

2Br., 1½Ba, near Beach, $275. 237 W. Escalones. 492-5557 or 830-6725

Clean neat 2Br 1Br, 2 blks from bch, see manager 1602 Calle Las Bolas aft 5PM.

Large 2 BR, 2 Ba, child/pet ok. Nr bch. $240 mo. 493-0986

South Laguna 3886

1 & 2Br Apts w/pvt bch, $275 & $450 mo. 499-4644, 496-7161 aft 6PM

2Br, Apt approx 1000 sq ft, w/key to pvt bch, no kids or pets, lse preferred $450 mo. 499-4901

Apartments Furnished or Unfurnished 3900

THE EXCITING
PALM MESA APTS.
MINUTES TO NPT BCH.
Bach, 1&2 BR.
from $220. & up.
Adults, No Pets
1561 Mesa Dr.
(5 Blks East of Newport Blvd.)
546-9860

Rooms 4000

Sleeping rms $75-$105 mo. All $50. wk. Share kit/bath. Shown Mon-Sat "only". Call aft 1pm. Refs req'd. 556-0058 or 548-5954

Laguna Bch, beaut rm, pvt bath, mature empld lady. Privgs. Ref's 494-7346

Rooms 4000

ROOMS $25 wk & up. W/kitchens, $42.50 wk & up. Apts. 548-9755

Slp'g rm only, no cook'g, for older empl'd no drnk'r; smok'r, $45 mo. 1543 Orange CM.

Man employed days. Kit. privileges. $135 mo. Costa Mesa 631-0674

Weekly. $74.20 for 1 or 2 people, no kids or pets. No kitchen. Sealark Motel, 2274 Newport Blvd, C.M. 646-7445

Room & bath, own entrance, mature business person ref 645-8953 E.CM

Vacation Rentals 4250

Plan your winter vacation. Palm Desert Tennis Club. 3Br condo. 639-3271

Cabin—Big Bear. Slps 12. Pool tbl, clr TV. $50 day 494-8611.

Rent or lease, Desert Retreat, air cond., 1 BR modern house. Elec. appl's. Artesian hot mineral spring, adj to 24 hr free hot mineral bath. Furn or unfurn. 529-0041 days, or 675-9087 wknds.

Rentals to Share 4300

Male to share furnished 3 bdrm, 2 ba home in Irvine's University Park. $250/mo. 552-9606 or 752-6375

Female roommate to shr 2 br, 3 ba townhouse at Park Newport. $195 mo. 640-4160, 639-2441

M/F Shr Beaut. 4-bd condo Woodbridge-Irv. Amenities. Mark 559-7111

Need/Have Home/Apt?
Want cong'l roommate?
Call 645-7465; 640-8468
•SHARE A HOME•

Need M/F roommate, Nwpt Bch. ½ blk to beach. $158 + util. 549-4199

Cut down Living Expenses!
Share a home or aptment
HOUSE-MATES UNLIMITED
We get people together to share housing
For over 5 yrs. 832-4134

2 BR Apt, Irv. Fem. shr w/same. $170 + util 559-1827 bef. 3 pm

Share super condo 2br, 2ba, frplc, pool, clbhse. $150. 673-2332; 645-7953

Garages for Rent 4350

Garage for rent. E/Side Costa Mesa. $35.
645-2679 548-0868

Office Rental 4400

65¢ PER SQ FT
1617 WESTCLIFF-NB
AGT. 541-5032

1501 Westcliff Dr.
Newport Financial Ctr
Leasing Office Space
Call on Site Manager
(714) 642-3111 ext 246

DELUXE OFFICES
Comml & indstl spaces, 200 to 2000 sq. ft. As low as 35¢ sq. ft. Lag Niguel & Mission Viejo areas. Handy to S.D. Frwy. Call: 831-1400

Airport Offices
1 MONTH FREE
Full service. No lease req'd. 200-600 sq. ft. Plenty of parking. 2082 S.E. Bristol St, Newport Beach. 557-7010

Executive Row Inc
Ofc space in Newport-Airport Area. Reception, phone serv., conference rm, kitch, secy serv, dictating & copy machine. From $290. (714)752-7170

WESTCLIFF BLDG.
NEWPORT BEACH
Corner westcliff Drive and Irvine Ave.
✓ Air Conditioning
✓ Complete janitorial
✓ Music
✓ Elevator
✓ Full view balconies
✓ Xerox service
✓ Secy service avail.
✓ Ample parking
Call Mr. Howard
645-6101

400 to 500 sq. ft. 929 Baker, CM. 8:30 to 5. 546-6212 A-1 Apt. Supply

SAN CLEMENTE
Medical Arts Bldg
Ideal Medical or Dental suites. Plush carpets & central air. 55¢ per ft. Call YEATS CO.
498-0660 499-2237

Executive office space, including receptionist from $150 mo. to $385 mo. Prestige location. Call 752-8321

IRVINE
Prestige location
Low rent! Must see to believe! 2 artist's wish to share spaces in lge Bldg. (Just leased). Decorated by arch. Sky Park Cir. Features: free util, indoor patio, w/trees & pond, skylight, conf rm, bltn desks & shelfs. Rec & Reception & secty serv avail. $75—$200. Ph 549-5110

3 Offices Avail
at 419 Main St. Hunt Bch. 500 sq ft. Ideal for small business. Secretarial service on premises. 536-6588.

Office Rental 4400

NO. COSTA MESA
★Private office $75 per month incl util.
★440 SQ. FT. Carpet, drapes, air cond. $195 per month incl util.
★Two office suites, 630 SQ. FT. $225 per month incl util.
540-2200 (213)697-2064

300 Sq.ft., A/C, priv bath, 4 unit bldg., near freeway & S. Cst Plaza. $150. Agent 548-7729

Dlx offices w/secy service, xerox. Nr. O.C. Airport. $250/mo 752-5626

EXECUTIVE SUITES
Deluxe private office. Sunny, air cond. Personalized phone coverage, secretarial service. Easy fwy access. 666 Baker St., C.M. Nr. OC Airport. 546-2982

1770 Orange Ave.
450 sq.ft., reception area. 2 offices, pvt restroom. $225. 548-6996

Deluxe office space 525' 2052 Newport Blvd, CM. 38c ft. 556-4181, 644-2228

Corona del Mar, outside entrance, second floor, Ocean view, pvt bath & storage. Walk to bank & restaurants. $120 per mo. 2333 E. Cst Hwy. Apply Suite H. or call 752-1830

Business Rental 4450

4 DELUXE OFC'S
Conf. rm., seat 25, all paneled, sm. whse in rear. 1 or 2 yr. lease. Lake Forest area. Kent Harkins.
714-581-9393

SHOP RENTALS
Artistic atmosphere
CANNERY VILLAGE
Several available from $65 to $430 per mo.

Burr White Realtor
2901 Newport Blvd. N.B.
(714) 675-4630

Retail-Commercial, front bldg & garage. We are redecorating & painting now. Go by & look, then call 752-1830 for info. 2544 Newport Blvd. CM.

Industrial Rental 4500

★NEWPORT BEACH★
3800 Sq. Ft sprinklered. $633 per mo gross. Agt. Call 752-5041.

IND. Units w/office 1500-4000 sq.ft. from 19¢ IMMED. OCCUPANCY Leasing ofc open 9-5 daily. Sat 9-noon. 711 W. 17th St. C-4 or call 642-4463

Lite Mfg-Laguna
380-500 sq.ft. $150-$120 mo. Util pd. 646-3357

Storage 4550

Storage garage $25. 1959 Maple Ave, CM. Mgr at Apt 5. 646-6505

Rentals Wanted 4600

WANTED 1Br/studio unfurn apt, $200-$250. Mature working woman, 673-9894

Business/Invest/Finance

Business Opportunity 5005

Trade name fixtures & equip. of Jr. wear store, Balbao Isl., 25 yrs goodwill. 833-3622

SAN CLEMENTE
HEALTH CLUB
FOR WOMEN
Will train in excercise & nutrition counseling. All equipment included. Great opportunity.
BERTHA HENRY
REALTORS
215 Del Mar 492-4121

Opport to have a business of your own in the fast growing weight control industry. Contact Beverly Weier, VITA IV LABORATORIES, INC IRVINE 751-9175

GIFT Gallery, working partner. Limited hrs. & invstmt. req'd. Ph: Mon thru Fri, 10-12, 675-3080

Opportunity for ambitious people. Dignified, interesting. Good earning potential. Full or P/T. We show you how. Call aft 5:30, 557-6016

Business Wanted 5010

TRAVEL AGENCY, any size, Orange Co or L.A. Pref. N.B. (714)759-0610

Money to Loan 5025

1st, 2nd & 3rd T.D.'s
LOANS AVAILABLE
Credit not important.
Broker, 493-3102

Money Wanted 5030

If you're not getting 13.8%* return on your investment, call Sandy Ross, Ajax Co. 837-3744
*Average yield on payoffs to Ajax investors, Jan. thru July, 1977. State law permits a prepayment penalty charge equivalent to 80% of 6 months unearned interest on the balance. Mortgage Brokers. Offered to California residents only.

Mortgages, Trust Deeds 5035

LOANS 9%
Also 2nd TD Loans
Fairest Terms since 1949
Sattler Mtg. Co.
642-2171 545-0611

Retired couple has money to loan on 1st & 2nd TD's. Agent. 496-0800

WE BUY FIRST & SECOND TRUST DEEDS.
AGENT 714-496-6800

PVT PTY will pay more for your 2nd T.D.
642-3573

$31,360. 2nd T.D. behind $120,000. on South Laguna oceanview residence, in escrow to Doctor at $267,000. All due 45 days. Discounted to yield 20% per annum. 751-4827 or 493-1153

Announcements/Personals/Lost & Found

Lost & Found 5300

Lost: Grey Cockatiel. Tame. Banded. Promontory Bay area. Reward. 675-4512

LOST: Male German Shep & Great Dane-mix at OC College, Aug. 30. Wearing choke chain & macrame leash. If found please call: 548-9698; 847-7675

LOST: Female Cocker Spanial, Apricot colored. 9/9. Beachwalk Condos. Reward! 536-4048

Lost: Young fem neutered black cat. Mesa Verde area. Reward. 549-5098

LOST: Dog, vic Hamilton & Harbor, CM. Fem, 6 mos, tan Shep & Ridgeback, red collar. Reward! 645-4825 aft 5PM

LOST: Reward! Black Lab, full grown male. Vic. Lag Bch. 497-2138

Lost: parakeet, lite blue, banded, vic Npt Hgts. 548-4982

LOST: Ladies Silver wrist watch, Huntington Ctr Mall, reward. 968-4912

Found, white puppy. Alaskan Malamute, 2 mo's, 15 lbs. Vic. 16th & Orange, C.M. 646-1413

Lost: Sat. small blk fem Cat, w/flea collar. Vic. Bucknell & Carnegie, CM. 546-4639 Reward.

LOST: Tabby, male neutered, w/flea collar tied w/string. Ans: "Spooky". Iris, CdM 644-7262

Lost: Male Lab Setter blk, vic 19th & Placentia. 642-6027

Lost: Wht & blk spotted Male dog. Has 1 blk eye. 642-6027

LOST: Fem all blk cat w/green eyes. Vic Harbor & Wilson. Sept 9 or 10. 548-0296

Found Black Shep/Lab Friendly. Balboa Blvd & Coast Hwy, NB 548-9693

FOUND: 6 wk old German Shepherd pup F. vic 14 & Orange 960-4922

FOUND: Fem. lng hair dark Calico cat, Newpt & Bristol, SA Hgts. Leather collar. 546-9482

Found: Siamese fem w/nursing blk kitten HB. 557-1491, 540-7874

FOUND: Small blk female long haired dog Vic. Ellis & Newland F.V. 962-6222

LOST: 5 mo old Cat blk/brn w/org mrk's white belly & paws. Vic Princeton & Greenbriar C.M. 546-7378

Lost, lge grey/white Tabby Cat "Demian". Vic Harbor View Hills 640-7316

Lost: Male miniature Schnauzer, CdM area answers to Affie Reward. 640-8585

Missing from Mesa Verde area, 1 man's black briefcase, Initials GDM in gold. Important papers. Reward if found 754-7788, 557-2566

LOST: Male Doberman, yr old ears not clipped vic 2088 Nwpt Blvd. CM Reward! 645-4539

FOUND: Bicycle. Vic Big Canyon. Call to identify. 644-2245

Found 3 Bikes. (1) unknown Mini Bike, (1) Schwinn, (1) Sears Owners identify by serial no., color, date & loc lost. F.V. H.B. Police Dept. 536-5622

Personals 5350

Drinking problem?
Call Alcohol Helpline
24 hrs a day 835-3820

PREGNANT?
Caring confidential counseling & referral Abortion, adoption & keeping.
APCARE 547-2565

GARAGE SALE ads in the Daily Pilot bring happy results. To place your drawing card, phone 642-5678 today.

Add it...Build it...Diaper it...Hammer it...Carpet it...Cement it...Wire it...Hoe it...Clean it...Move it...Press it...Paint it...Nail it...Plaster it...Fix it...

SERVICE DIRECTORY

Plumb it...Patch it...Pipe it...Remodel it...Roof it...Landscape it...Tile it...Trim it...Sew it...Haul it...Add it...Plant it...Alter it...Learn it...

Appliance Repair

B & J Appliance Serv. TRIP CHARGE $10 2025 S. Main, S.A. 549-2422 957-0169

Carpenter

Carpentry, any type. Panel, doors, etc. Also Comm'l. lic/est. Aft 5. 548-2719

Rough & Finish, remod, repair, wiring & plumbing. Custom Carpentry 836-5717

Carpet Service

Carpet Man will lay yours or mine. Repairs & cleaning too! Guar work at bigger savings. Free est. 645-3646

Shampoo & steam clean. Color brighteners; wht cpts 10 min bleach. Clean liv, din rm, hall $15. Avg rm $7.50, couch $10, chr $5. Guar elim pet odor. Cpt repair. 15 yrs expr. Do work myself. Refs 531-0101.

Cement/Concrete

ONE MAN Crew 5 yrs exp pr pouring & finishing. Set your own forms, save money. 661-2423

CEMENT WORK. All kinds. Reasonable. Free ests. Call 750-6625

B & D Concrete. All phases concrete, block & brick work. Free ests. Lic'd & bonded 675-9720

Contractor

R.J. Huffman & Son, Gen Contr. Custom Alt & Add, patios, cabinets, formica. New const. Res & comm. 645-4644/548-4541 Lic. Bonded

Drywall And Acoustic Spec., St. Lic, 636-5738 or (213)422-0279.

Electrical

ELECTRICAL SERVICE CALLS $15 hr, & SMALL JOBS 842-8233

Hubbard Electric Lic 327136 645-6974

Electrical

ELECTRICIAN-priced right-free estimate on large or small jobs. Lic 673-0359

Gardening

WEEDING-CLEANUPS Weekly Maintenance Free est 642-9907

Gardening Service: clean up & hauling, weekly maintenance. Reasonable rates, free estimates. After 4:30 ask for Ron. 645-0511 or 548-4987

VERY LOW PRICES! on gardening maintenance. George 549-2015

Prof Japanese Landscaping. & gardening. Maint incl mowing, trimming, spraying, weeding. Free est. 545-7072

General Services

Professional window washer. Painting, intr/extr, odd jobs. Jerry 645-8197

General Services

HANDYMAN: Carpentry, electrical, plumbing & floors 646-6851, 847-2787

HANDYMAN NO JOB TOO SMALL 675-2440

HANDYMAN—Homes & Apts. Conscientious Craftsman. Ph 645-0302

Grading

Skiploader, dump truck, hauling, tree work, grading, demo, etc 751-3930

Hauling

Hauling, moving, cleanup $7/up. Treework. Reas, fast, free est 842-4597

OCC Student. Big ¾ T truck. Trash, tree trim, etc. Randy 642-5703, 549-3666

CHEAPEST hauling in town. Fr ests. CHEAP! 642-2995 or 645-1390

Trade your old stuff for new goodies with a Classified ad. 642-5678

Housecleaning

Want a REALLY CLEAN HOUSE? Call Gingham Girl. Free est 645-5123

IMMACULATE CLEANING. You DESERVE the BEST. 759-0377

HOUSECLEANING is our Business. Reliable service, Janice's Raggedy Anns at 675-6553

Housecleaning by reliable couple. References. 963-5813 or 1-626-6126

Housework Reliable Own trans. 548-0431

Housecleaning. Expr & reliable Japanese lady. Nds transportation 642-4389.

Xlnt housecleaning by day. Own transportation. 836-0648

COMPETENT, DEPENDABLE custom service. HB/Npt. 848-0647

Housecleaning Weekly. Good work. Good refs. Exper. 675-9589

Housecleaning

DUTCH COUPLE to clean occupied & vacant homes. 842-0720

Landscaping

8 yrs exper, free est, also lndscpng material avail, clean up & ref's. Jay 848-4043 or 995-2155

Masonry

Brickwork. Small jobs. Newport, Costa Mesa & Irvine. 675-3175 eves.

Moving

Local & Long Distance Moving. Lowest rates, fast, efficient service. Free est. Majestic Modern Movers 639-8552

Painting/Papering

PETERS PAINTING Expr'd. Reas Rates. Free Est. Call Gene 552-0458

Painting. Homes, intr & exterior. Apts: Specialty. Lo rates. 631-2508

Painting/Papering

Paint Your Castle Average Extr 1 Stry $395 2 Story $545, Intr $45rm Prices incl matr'l-labor Guar/Insrd, Free est. Ted 627-7900 or 636-7085

PROFESSIONAL Painting. Inter/Exter. Reas, work guar 642-0386

Fine work. State lic & insrd. Exterior specialist. Try me—Calico 836-5555

WORK GUARANTEED Interior/Extr. Free est. 25 yrs exp. 642-0295

Knowles Painting. Int/Ext, commercial apts, residential & mobile homes. 836-1120

YOUNG Man, 5 yrs expr in wallcovering. Free ests. 645-8576; Andy

Comm'l & Residential. No job too big or too small, 20 yrs expr. Rooms $15/up. Fully insrd & lic. Odd jobs too 636-6995

Want Ad Results 642-5678

Painting/Papering

Int/Ext dependable, reas. free estimate. Call Jay 645-7965

Sml painting co. small prices Int/Extr. Dependable. Work guar., free est. 754-6921

PAINTING. Intr/Extr. Expr'd, honest, neat. Reas. Lic'd. 964-1045 Dave

Plaster/Repair

VERY NEAT PATCH JOBS & TEXTURE Free est. 893-1439

Plumbing

HOMESAVERS. Plumbing & Heating & air conditioning. Free est, $10 hr. Honest & reliable service. BofA, M/C OK. 751-3150

DRAINS CLEARED FROM $3.50 Call 751-6942

Have something to sell? Classified ads do it well.

Roofing

ROOFS installed factory direct; estab'l '35 yrs. Call Harold Gunn, 549-2961

ROOFS FOR LESS All types, finan avail. Free est, lic/bond'd, insr. Senior citizens discnt. 894-0421 anytime

Repairs. Lic'd & Insrd. All types. Free est. Call anytime 541-5930 Walt

Tile

CERAMIC TILE. New or remodel. Free est, sml jobs welcome. 536-1268 aft 5

For Ad Action Call a Daily Pilot AD-VISOR 642-5678

Personals 5350

LINDA & VICKI Outcall Massage For the Fun of it! Serving all Orange Co. 835-7313

Spiritual Reader 1815 So. El Camino Real San Clemente. Fully lic. For appt. 492-7296

★MICHELLE'S★ Outcall Massage 10AM-2AM 731-4462

You deserve to meet someone you belong with. Call 631-2876

LOOKING FOR AMERICAN SPOUSE! 27 Yr old female, folk classical dancer, never married, wants to meet widower over 30. Write: Miss Kim Mi Ra, Kwang Hwa Moon, P.O. Box 1329, Seoul, Korea

EXOTIC GIRLS Massage & Modeling Outcall 542-3169/543-3250

★SHARON'S★ OUTCALL MASSAGE 499-1224

RELAXING MASSAGE Bob James-Lic Masseur Outcall 9-9, 494-5111

★1 Free Question★ Sister Anna reads cards Tea Leaf Readings (213)461-5845

BEAUTIFUL NUDE GIRLS. 625 N. Euclid, Anaheim 559-6150/535-5363

DIAL-A-SERVICE ESCORTS, MODELS MASSAGE 645-8616 Ask for ext. 25

Gentleman in 30s, attractive, clean, seeks lady in 20s for mutual pleasure & friendship. 642-2837 aft 7, wknds all day.

Masseur, student of higher awareness. Therapeutic. 973-1606 ext 120

Akashic-Record past life analyses w/counseling by metaphysical Rev. w/ PhD. 631-2853

Personal Services 5360

DIVORCE 1st hour consultation free. No fee unless satisfied. 548-8919 eves

INVESTIGATIONS All types - Missing persons. 826-9648, 24 hrs

Employment & Preparation

Jobs Wanted, 7075

Private duty, male nurse, exper. w/stroke, coronary & elderly patients. Local refs. Non-smoker, drinker. 539-4895

Male, 25, seeks electrician or maintenance job w/very good mechanical aptitude. Wkdy aft 4:30, wknd anytime, 979-3927 ask for Naim.

Companion, live in, 5 days. Lite hskkpg & cooking. No invalids. Refs 630-2329

OCC accounting major desires work exp. oppty. w/busy CPA firm, full or p/time. Mature, gd. bus. backgrd. Exc secy skills. Pls call, lv message, Pat Wilson, 640-6074

EXEC MGMT SECTY Mature, resp woman, AB degree (Eng Mjr), Latin, types over 80wpm, speedwriting, specialist in composition, correspondence, dictaphone. Hvy phone background, some legal, edit, teaching skills, people co-ordinator, other valuable disciplines. Top salary required for top positive results. Write or wire Eunice at Box 2652, Newport Bch, Calif. 92663. Ph (714)646-7628 or 646-2857

Jobs Wanted, 7075

Governess or companion, live in 5 days. Loving care & meals. Refs 630-2329

PATTERN CUTTING-most patterns 75c-$1. Can pickup and deliver. 547-3182

Practical Nurse, P/T, Refs. Call 494-9119 to 9:30PM

Help Wanted 7100

ACCOUNTING CLERK Involves computer data entry, utilizing typewriter and 10 key. Includes preparation & input of accounts payable. Also cash receipts, bank deposits, filing & statistical typing. Call Pam 586-1973 Santa Margarita Water District, M.V.

Acctng Bkkpng **TEMPORARY** Register Today to work on various accounting & bookkeeping assignments. Work close to your home. Figure Clerks to Sr. Accountants needed thruout Orange Co. Robert Half's Accountemps 500 S. Main, Ste 501 No. Tower, Union Bank In The City of Orange 714/835-4103 Open Sat 8:30-12:30

Acct'g clerk. Bank deposits, filing, check invoices. 10-key adding & bkkp'g knowledge req'd. 546-0606

AN EXTRA $5000. During Tax season, part time, as an income tax preparer with Tax Corp. of America. No exper. req. We train. High commissions & prestige. Call 552-9600 or 848-3898 or 493-2881

Apt. manager, couple needed for 42 unit complex in Costa Mesa. Husband may work out. No children or pets. Gross salary approx $550. 631-2950.

ARCHITECTURAL DRAFTSMAN Sr. & Intermediate, M/F, Type V, Min. 3 yrs exper. to fill out growing Newport Beach Design office. 642-1898.

Army IMMEDIATE OPENINGS-Highly motivated high school graduates for training and work in locations in states and Europe. Generous benefits. PX. Travel. Education opportunities. Work experience. Three & four year enlistments available, cash bonuses for some assignments. Join the people who've joined the Army. Call for details. Huntington Bch 962-8821 Costa Mesa 540-1026 Laguna Hills 768-5251

Artist - paste-up In Fullerton, publisher of Yellow Pages. Full charge of 1-man art dept. Finish, paste-up, camera, layout, pencil roughs. 870-8800, (213)691-5013

ASSEMBLERS M/F. 4 Yrs min. exper. Manual dexterity. Good vision mandatory. Good benefits. Call Carol, 581-3830. M. V. area.

AUTO BOOKKEEPER Posting mach & auto dealership exper. pref'd. Good typist & 10 key adder by touch nec. Will train on computer. Hrs 8-5, 5 days. Xlnt co. to work for. Call Mrs. Cameron, Bauer Motors, Costa Mesa, 979-2500.

Automotive machinist. 1 Man shop. Total head work-press work-drum lathe. Good oppt. for right person. Top pay & benefits. So. Coast Auto Supply, 688 Baker St. C.M. 545-8408 Ask for Jim

Help Wanted 7100

BOYS & GIRLS

After school and evening work Earn $20-$30 per week or more

Apply now by calling 646-2443 between 5:00 and 9:00 p.m. Monday through Friday.

Help Wanted 7100

AUTO **★METAL MEN★** Excellent pay and working conditions for experienced metal men needed now at growing Chevy dealership's body shop in Orange County Airport Complex. Fiberglass body work optional. Opp. for advancement. See Casey. HOWARD Chevrolet, Dove & Quail Sts. Newport Beach.

★Automotive Sales Opportunity! Get set for the '78's! Growing Chevy dealer in Orange County Airport complex will add 3 salesmen for easy straight sell. Auto experience not required, but previous selling helpful. Monthly bonuses, opportunity for advancement. Generous pay plan. See Sales Mgr. HOWARD Chevrolet, Dove & Quail Sts., Newport Beach.

Automotive **★LIGHT MECH TECHNICIAN** Busy Chevy service dept. in Orange County Airport complex needs experienced technician to do light mechanical, quick service and 15A work. Pleasant working conditions, good money, opportunity for advancement. See Service Mgr. HOWARD Chevrolet, Dove & Quail Sts., Newport Beach.

Automotive New Detail Shop needs help. Top wages paid. Engine Steamers, eng painters, buffers & polishers, upholstery shampooers, check out, pick-up & delivery. Apply at 2059 Harbor Bl, CM 645-1030

Auto Parts, parts runners & counter men. Exper. pref. but will train. Full & part time. Top pay & benefits. 2 Stores. So. Coast Auto Supply 688 Baker St. C.M. 545-8408 ask for Jim

Auto Repair Shop needs Exper'd man to help in office. 5 Day wk. Give estimates, write invoices & answer phone. Paid benefits. Please apply in person, 1747 Anaheim Ave, Costa Mesa.

AVON **NEED EXTRA CASH?** Earnings are good-hours are flexible when you're an AVON representative. Call 540-7041 or Zenith 7-1359.

Babysitter, 1 yr old girl & 4 yr old boy my home. Mon-Fri 2-6, start Oct. Car, refs req. CdM (HVHls area) 759-1310

BABYSITTER Wanted to take & pickup my daughter from schl. $3 hr. CM area. Pls call: 979-7735

Babysitter my home Univ Park. 2 Children. Own transp. Willing to dr to schl & back 3 days. No hskp'g. Sal open. Meals. Ref's. Aft 6pm, 559-1960.

BABYSITTER, some hsekpng, Mon-Fri, teacher, off Atlanta, HB. 536-2403

Help Wanted 7100

BABYSITTER Needed for athletic 3 yr. old boy on Tues & Thurs., 8:30 to 4:30 in my Bluffs home. 759-1231

Babysitter wanted, 1½ days a week; 2 small children. Own trans. College Park area. 549-8456

Babysitter, eves, very lite hskpg., in exchange for room & board; college student OK. Female pref. 644-4843

BANK **EXPERIENCED PART-TIME TELLER** **UNITED CALIFORNIA BANK** 630A Newport Ctr Dr Newport Beach **(714) 644-6464** An Equal Opportunity Employer

BANKING **TELLER** Mission Viejo Permanent position f/time, typing required. Xlnt career opportunity & benefits. Call Mrs. Baldridge 586-8900 Keystone Savings & Loan EOE M/F

Banking **Branch Secretary** Independent bank seeking bank exper. branch secretary. O.C. Airport area. Apply At: **Santiago Bank** 535 E. 1st St Tustin Equal Oppor Employer

BANKING **PBX RECEPTIONIST** Irvine National Bank Contact Bob Creighton 833-3700. E.O.E.

Banking **UNION BANK** Has An Opening For A **UTILITY CLERK** Career oppor. Must have a min. of 2 yrs recent utility exper. or exper. in various areas of banking. Pleasant working conds. Sal commensurate w/exper. Please Contact Doris Mitchell 610 Newport Ctr Drive Newport Beach 558-5280 Equal Oppor Employer

Barmaid - Nights. Apply 1562 Newport Blvd. Costa Mesa

BARTENDER Nights. Expr'd. Jaspers, Santa Ana. 751-4604

BEAUTY OPERATOR Stations for rent. Hair Therapy, 963-0717

BEAUTY-Recept. for El Toro salon. Must be over 21. Salon exper. pref'd. 837-4743.

Boat Manufacturer has openings for Stock Room Clerk, mechanically skilled man for Engine Installation, Plumbing & Electrical. Inquire, Alajuela Yacht Corp, 947 W. 18th St, C.M.

Bookkeeper/Secy, no shorthand. H.B. area. Salary commensurate w/experience. 846-1328

Help Wanted 7100

Bookkeeping WHY HIRE A BKKPR? Use our computerized bkkp'g service designed for small businesses. Simple entry, inexpensive. 1-634-1505 call Amit.

BOOKKEEPER Computer payroll exper. & refs nec. Part or F/time. N.B. 646-4071

Builder's Hardware specialty co. in N.B. seeking cleancut man for perm employment. 548-3454.

BUSBOY wanted, exper necessary, lunch & dinner, apply in person. LeBiarritz French Cafe, 414 N. Newport Blvd. Newport Bch. 645-6700

BUSBOY-Day or night, interview btwn 3 & 4PM at La Cave Restaurant 1695½ Irvine, C.M.

Cafeteria Helper P/time work. Min 3 hrs. Must have car. C.M., N.B. & CdM areas. Apply, Newport-Mesa Unified School Dist., Food Service Dept, 1857 Placentia Ave, CM 556-3273

CARPET Cleaner, f/time or p/time. Will train dependable person. H.B. Ph. appt. 846-8602 or 846-3777

Carpet layers helper. Opportunity to learn good trade. Must be responsible & dependable. 557-6103 between 7 & 10pm.

Car Wash Cashiers. Central & So. Orange Co. Call 644-4460.

Cashier, p/t, typing helpful. Contact Barbara for appt. 540-3280

Cashier, exp'd. Full time. Lanz. Call for interview, 644-4411

Chemical Operators, $3.50/hr w/periodic reviews. 2 Shifts 8-4:30 or 3:30-midnight. Mon-Fri. H.S. chemistry or work exper. w/chemicals pref'd. 549-3281 8am-5pm. E.O.E.

CHRISTMAS HELP New way to sell Needlework. Work 10-15 hrs wk, earn approx $85. We train. Call Nancy Mon thru Sat, 9 to 12 noon. 642-3764

CLEANING SERVICES needs mature; reliable persons to clean houses. 546-0930

CLERICAL FREE Specializing in all clerical, secretarial, sales & administrative jobs. **ALSO FEE JOBS** Call 540-6055 Coastal Personnel Agency 2790 Harbor Bl, CM

Clerical, part time, daily medical charge listing, Oct 3rd to Dec 9th. 644-6813 644-2262

CLERK TYPIST Trainee pos. for insurance co. in N.B. Good typing 45-50. Salary to $500 & good co. benefits. 833-8450.

COCKTAIL WAITRESS Learn in 40 hrs the most exciting, glamourous, highly paid profess. Day or eve sessions. Placement assist. Good job oppor. **Call 714/751-9194** So. Calif. Cocktail Waitresses, Inc., 17922 Sky Park Bl, Ste C, Irvine, Ca 92714.

COCKTAIL Waitress. Exp not mandatory. Apply 6:30 to 8:30PM at The Confetti Factory, 23861 El Toro Rd., El Toro (top flr. of Home Savings bldg)

CONSTRUCTION SUPT exper apart & condos, HB area. 536-4022

Sell idle items 642-5678

Help Wanted 7100

★COOK Broiler man & Kitchen help wanted for dinner house. Call for appt. 494-9991, ask for Don. Laguna Beach.

COOK Exper'd for conv. hosp F/time. Good sal & bene. Apply Park Lido, 466 Flagship Rd, N.B. 642-8044

Cook, Part time, some exper, apply in person Derby Restaurant, 1262 S. E. Bristol, CM.

COOKS Lunch or Dinner, exper. only. Apply btwn 8am-4pm. Harry's Bar & Grill, 4248 Martingale Way, N.B.

COOK WANTED Full-time & P/time. Avail. any hrs, morn. pref'd. Exper. pref'd. Sal open. Apply in person, Grinder Restaurant, 1400 E. Coast Hwy, NB.

Cosmetologist needs assistant for 2 days Thurs & Fri. 536-2078 or 536-8829

Counter Girl, Days. Apply, Capt. Mike's Fish Fry, 815 W. 19th St, CM

Counter Girl Full or p/t. Apply 2-5pm, Orange Julius, 479 E. 17th St, C.M. (Next to Lido Car Wash)

COUNTER GIRL, Sandwiches, Mon-Fri, 7:45AM-1:45PM, 17881 Skypark Blvd. Irv 556-0670

COUNTER Help, days & morning. McDonalds Restaurant, 3141 Harbor Blvd. CM. 556-9943, ask for Sue

COUPLES needed to help manage family business. P/time. 557-0215

CREW MANAGERS Part time, evenings and Saturdays managing junior sales persons selling subscriptions door to door. Requires van or large station wagon. Contact Roland Presley at the Daily Pilot, 330 W. Bay St, Costa Mesa or phone 642-4321 for appointment.

DENTAL Girl Friday for Orthodontic office. Good typist! F/T. 642-5997

DENTAL ASSISTANT Full-time, exper. or recent grad. NB. 644-9211.

DENTAL ASST, chairside to work w/GP. X-ray cert. nec. F/time. Sal open. 642-6880.

Dental Exper Orthodontic receptionist needed for busy Irv. office. 552-7800

DENTAL/ASSIST Chairside R.D.A preferred, but not req. Four handed dentistry, general practice. Mondays only w/possible additional hrs. Hunt. Bch 847-6097

DENTAL/ASSIST. Oral surgery only. Newport Beach. Call 644-6161

★DENTAL★ Serving all Orange Co. Trainee to Specialist **DR. PERSONNEL** Org. Medical Complex 633-9740 Free/Fee

Des Engr/Elec to $1500 Elec/Mech Tech to $1200 Exec Secys $900 Dictaph Secy $800 Irvine Personnel Agency 488 E 17th Costa Mesa Suite 224 642-1470

DESIGNER Restaurant & commercial interior. Min 2 yrs exper, capable of rendering for presentation with client, xlnt benefits, salary open. Call (714) 540-2860

Classified Ads 642-5678

Help Wanted 7100

Document Control Clerk Small Orange Co. firm has need for self starting indiv. w/3-5 yrs exper. in document control. Typing skills req'd. Sal commensurate w/exper. Apply in person, Scientific Drilling Controls, 4040 Campus Dr, N.B. 557-9051. EOE.

DOORMAN Must have neat, clean appearance. Xlnt job for student. Apply aft 7 pm, Mann's So. Coast Plaza Theater 3, Next to Sumitomo Bank, corner Bristol & Sunflower.

Draftsperson Mechanical Designer 5-10 Yrs exper. in mechanical design & drafting of devices, pressure vessels or rotating mechanisms. Duties to include detail design, support for engineering, checking & drafting. Sal commensurate w/exper. Apply in person w/work samples to Scientific Drilling Controls, 4040 Campus Dr, N.B. 557-9051. EOE.

Drapery Manuf. needs full or p/time female help. Exper'd or will train. $2.75-$5 hr. EOE. Also, need installer, male, full or p/time. Exper'd or will train. Will negotiate wages. Paid hol & vac. Apply, 1835 Whittier Ave, Unit B-7, C.M. or call 642-1843.

Driver for compressed gas. Will train. Must be able to work all hours. Start immediately. Call 492-7240, American Respiratory Therapy

DRIVERS Early AM, 3-6, delivery LA TIMES, C.M. $300 mo+. 545-0770 Bob

Engineering **NEW PRODUCT DESIGN ENGINEER** To create original designs of miniaturized precision aluminated switches & assemblies. Well estab'l Orange Co. **STACOSWITCH INC** 1139 Baker Costa Mesa **549-3041** Equal Oppor Employer

ESCROW SECY Mariners Savings is seeking a qualified Escrow Secretary for its N.B. ofc. Min. 6 mo's exper. req'd. Xlnt sal, working conds & benefits includ. dental. Apply At: Mariners Savings 1515 Westcliff Dr Newport Beach Or Call Personnel For appt. 642-4000 Equal Oppor Employer

Exter. Landscape Maintenance Person needed. Exper. nec. Call Margaret, 557-0150 wkdys 8:30-4:30.

FACTORY PACKAGERS Female. Merit raises. 1537 Monrovia Ave, N.B 548-5125.

FACTORY WORKERS Manufacturing plant needs factory help. Call for info. 646-8244.

Figure Salon needs mature woman Mon-Fri, 3-9pm. Call 963-6693.

FLOOR WAXER, F/time, exper required. Call 540-7811, 17182 Armstrong Ave., Irv.

FRAMING FOREMAN Construction corp. in Costa Mesa has permanent position for framing foreman. Individual must be highly self motivated, experienced in all phases of multi-dwelling framing. Excellent salary & benefits. Apply in person, 3187 G Airway Ave, Costa Mesa. 751-3840 Mon thru Fri 9-5.

Want Ads Call 642-5678

Help Wanted 7100

GENERAL Shop, machining, assembly, fiberglass. Small co. Good advancement for right people. $2.75 to start. 645-6252.

General Office **MESSENGER/ GENERAL OFC** Mariners Savings has immed. opening for a f/time Escrow Messenger & Gen'l Ofc Asst. Must provide own vehicle & type min. 35 wpm. Xlnt benefits & working conds. Apply At: Mariners Savings 1515 Westcliff Dr, N.B. Equal Oppor Employer

GENERAL OFFICE Lite. Needed immed. Will be doing filing, lite typing. Immed. assignment. **NO FEES** CALL TODAY!! **MANPOWER, INC** 448 W. 19th St, C.M. **645-2043**

GEN Ofc. girl, p/time, lite ofc duties. Must be dependable & have own car to run errands. HB. 898-2392

Gingham Girl houseclng service nds women p/t, top $, car nec 645-5123

GIRL FRIDAY BLACKIE'S BOAT YARD 20-25 Hrs wk. Record keeping, typing & bkkpng. Req. Knowledge of boat terminology & hardware. Non smoker. Call 673-6834.

Girl Friday for busy ofc. Need person for light bookkeeping & typing. Careful atten. to detail, a must. Pleasant ofc area. Regular hrs. Call Ms. Miner for appt. 645-2640

Girl Friday, lite bkkpng, lite machinery work. ABC Locksmith, Newport & Laguna areas. 497-3233 or 642-4762

GIRL FRIDAY Type 55WPM, 10 key, non-smoker preferred, good pay, hours to suit. 697 Randolph, C.M. 540-6791

GIRLS NEEDED Sandwich del. 5 Day wk, 4 hr day. Own trans. Earn over $3.50 hr. Call 8am-1pm. Phone 540-8339

GROCERY CLERK 7-11 Store, 11pm-7am. 3 Nights wknd. $2.50-$2.75 p/hr 675 Paularino, 751-4652

GUARDS Universal is expanding its operations in Orange County & needs 40 part & full time security officers immed. Exper. not nec. Top wages for exper. personnel. Car & phone req. 21 & over. Veterans & retirees welcome. Uniforms furn. Time & ½ for over 8 hrs. Apply 1pm-5pm Mon-Fri. **Universal Protection 1226 W. 5th St. S.A.**

GUARDS: Costa Mesa. Start $2.70 per hr. 11 PM-7AM shift. Uniforms furnished. Over 30 yrs. Car & phone nec. Call collect: (213)772-7378

HANDY MAN. Jack-of-all trades to work 10-12 hrs per week at a Npt Bch home & ofc. Nds to be familiar w/electrical, plumbing & other fix-it jobs. An xlnt oppr for a mature, capable person for a perm position. Send brief statement of exp. & hrly wage requested to Ad #940, Daily Pilot, P.O. Box 1560, Costa Mesa, CA 92626

Cadillacs to Go-Carts Whatever the Fad Roll 'em off the market With a Classified Ad Call Now! 642-5678

Help Wanted 7100

High school girl part time, 4-6 PM. Harbor/ Wilson area, CM. 631-3029

HOSTESS f/time days, over 21. Also, dishwasher, f/time. Inquire at Lombardi's Restaurant Saddleback Valley Plaza El Toro. 581-7160

HOSTESS, DAYS Apply In Person **COCO'S** 78 Fashion Island, NB Equal Oppor Employer

HOTEL-BELLMAN, day shift, Airporter Inn Hotel, contact Mr. Hannan 833-2770

Housecleaning, 2 Days wkly, short hrs. Must be efficient. No smoke. Can live-in. N.B. 642-3481.

HOUSECLEANER with loving heart. Prefer spiritual person. The Immaculate Cleaning Co. 759-0377

HOUSEKEEPER Acute care hospital has opening for an exper'd Housekeeper, day shift. Good pay & benefits. **Pacifica Hospital** 18792 Delaware HB Call 842-0611

HOUSEKEEPER 2 days a week. Own transportation. Laguna Niguel. 496-0958

Housekeeper, live-in, N.B. Pvt rm/bath. Good salary. 644-8395

Housekeeping & Childcare, live-in or daily basis. 644-6887, Nwpt Bch.

HOUSEKEEPER -Npt Bch. Live-in, must have car, room, board, salary. 751-7125 days, 645-4628 eves/wknds.

Housekeeper/Live in, bilingual OK. Balboa Isl. Children. 675-5074

HOUSEKEEPER English speaking. Small family. Pvt room & bath. Linda Isle, NB. 675-0558.

Hskpr/Comp, chauffeur for 1 mo. Sept 19 to Oct 14 for cpl on waterfrnt. Non smoker req'd. 646-6565 or 557-9891

Insurance Agency Secretary & Sales. Salary & commission, prefer some insurance exper. HB area. 963-5647

INSURANCE GENERAL AGENTS: Immed. openings for General Agents to represent Dentrex—A Dental Health Plan for Individuals & Group. Unlimited Oppor. in one of the fastest growing sectors of heath care services. Call 979-2700.

INTERIOR DESIGNER Exper'd professional to work in large Anaheim Furniture/Store selling many name brands. Prefer designer w/previous furn store exper. Oppty to work in N.B area after 1st of year when branch will open in Westcliff Plaza. Metteer's Furniture Store 223 E. Lincoln Anaheim 774-5383

IRONER, some one to do ironing weekly. C.M.-So. Coast area. 540-3043 aft. 6

JANITORS-P/Time, Irvine, Fountain Vly, Nwpt Bch. Call 540-7811, 17182 Armstrong Ave, Irvine.

Jewelry Waxer Orange Co. 714-979-8124

J. Herbert Hall Jewellers carreer minded jewelry sales person needed, Leading to mgmt position. Apply in person, at 3333 Bristol St., S. Coast Plaza, Ste 87.

Selling anything with a Daily Pilot Classified Ad is a simple matter . . . just call 642-5678.

Help Wanted 7100

Jewelry sales, exclusive shop, So. Cst Plaza. 3 days per wk. Some nites. Apply in person. Ciro, S. Cst Plaza.

KITCHEN HELPER
Part time. Mon thru Fri. 2 hrs per day. 549-9446

Kitchen Steward
Pvt Country Club. Expr. necessary. For interview call 644-5404

LEGAL SECRETARY
Corporation. Exper'd. Newport Center. 640-0800

Legal sec'y. Exp. 1 to 2 yrs. Xlnt typing, no shthnd. Call 752-2518 for interview appt.

LINOLEUM INSTALLER'S HELPER, call for appt. 751-3211

LIQUOR CLERK
P/time, over 30.
642-6537

LOT MAN
Good hours - Good benefits. Apply in person Fri. 9/16/77, to Mr. Bill Harold or Mr. Bill Herrera.

540-5630
JOHNSON & SON LINCOLN-MERCURY
2626 HARBOR BLVD.
COSTA MESA

LVN
Full & p/time. 3-11:30 shift. Good sal & bene. Please apply, Park Lido Conv. Center, 466 Flagship Rd, N.B. 642-8044.

L.V.N. (or R.N.)
to work in clinical lab in Newport Beach. Full time & p/time positions avail. Call for appt. 640-0140

MACHINIST
Sm-growing Costa Mesa Mfgr is looking for a good machinist for our machine shop. Should have exper on set-up and short run punch press, chucker, mill, lathe, and drill press, tool & die exper helpful but not necessary.
Cole Instrument Corp.
642-8080 E.O.E.

MACHINE OPERATOR
Small precision switch components. Operate variety of machines includ. turret lathe, vertic le mills, punch press, & drill press. Short run production, small shop, days only.
STACOSWITCH INC.
1139 Baker Costa Mesa
549-3041
Equal Oppor Employer

★ MAIDS ★
The Inn at Laguna
211 N. Cst Hwy, Laguna

Maintenance Man
Expr'd. Over 30. Must know emergency plumbing. Sun thru Thurs days. Call for appt. 499-2969 or 499-1035

MAINTENANCE MAN-required by Our Lady Queen of Angels Catholic Church, salary + studio apt. Contact Rev. W. R. Harvey 644-0200

Maintenance
FAR WEST SERVICES
Production Facility
IRVINE, CALIF.
An excellent job opportunity for a person w/mechanical ability & adequate knowledge in electrical & plumbing to make repairs & preventive maintenance of food process equipment & building.
MULTIPLE CO. BENEFITS.
Equal Oppor Employer
Call (714) 540-5662

Maint. man, p/t, 6-12PM daily. $4.16-$4.58 per hr. Capistrano, Laguna R.O.P. 496-3118

MATURE WOMAN p/time to welcome newcomers & contact merchants. Flexible hrs. Need car, lite typing. 547-3095.

MECHANIC
Must have own tools. Must be able to perform fleet repair. 3 Yrs exper. in gas & diesel. Flexible on hrs. Union shop. Only qualified need apply. Contact Dick Winkler, 714/870-7380.

MEDICAL Exp., manage ofc. of gen. surgeon in H.B. Xlnt. sal. 714-847-8567

★MEDICAL★
Serving all Orange Co.
Trainee to Specialist
DR. PERSONNEL
Org. Medical Complex
633-9740 Free/Fee

MESSENGER Person w/car. Guar. 25 hrs per wk +mileage. Must be avail when needed btwn 9 & 4PM. Call: David Smith, 549-8871

MOTOR ROUTE
The Daily Pilot has a large route in Mission Viejo area, good for high school or college student. Approx earnings $300 per month. Call 642-4321 and leave name and phone.

NEW IN TOWN? Dissatisfied w/present position? Would you like A Career oppor. w/multi million $$ firm? Earning potential in excess of $20,000. Will train. Call 751-9134.

NURSE/Aide/Companion Must have car. 8:30 A to 1:30 P, Mon thru Sat. $3 hr. 645-3953.

Nurses Aide, exper'd only. Pvt duty. Elderly gent wheelchr. Conv Hosp. Sat/Sun 12 hrs. 640-8292 Leave name & phone number.

NURSES
AIDES to $40
3-11 & 11-7
Staff & Pvt Duty
Exper. & Refs Req'd
Good health insur.
Avail—Low Cost
LESCOULIE
Nurses Registry
& Medical Services
351 Hospital Rd
Newport Beach
Across from Hoag Hosp
CALL TOLL FREE
642-9955 540-9954

NURSES AIDES
All Shifts. Good bene. Apply Garfield Conv. Hosp, 7781 Garfield Ave, H.B. 847-9671 E.O.E.

NURSES AIDES
Exper'd. Full-Time. Trainees-Class Starts Sept. 26th. Earn while you learn.
Apply, Park Lido Convalescent Center
466 Flagship Rd, NB
642-8044

NURSES AIDES
Full & p/time. 3PM-11PM & 11PM-7AM, exper'd or trainees. Mesa Verde Conv Hosp. 661 Center St, C.M. 548-5585.

NURSES
RN's $68-$72 Stf
$64 Private Duty
LVN's $46-$48 Stf
$48 Private Duty
AIDES $36-$38 Stf
$38 Private Duty
Serving all of Orange Co. Working hrs & days of your choice. Refs & mal prac ins. req'd. Group ins. & paid vac. avail.
WESTCLIFF
Nurses Registry
1617 Westcliff Dr
Ste 212 Newport Bch
631-0610 or 752-9118
Ofc Hrs 9-5 Mon-Sat

OLDER COUPLE as companions & aides-to elderly couple. Room, board & $500/mo in lovely home in best Costa Mesa area. Call Mr. H at 631-0210 days or 548-4200 until 9 eves.

OPTOMETRIC TECH., approx. 30 hrs p/wk. Hours flexible. Exper. req. Mission Viejo. 831-0581 eves.

ORDER PROCESSING CLERK
Busy ofc & phones. Use calculator, type, follow-up. Foreign marketing exper. desirable. Irvine Complex area. Send resume or letter to Personnel, PO Box 2415, Newport Beach, Ca 92663.

Paralegal for small law office. Airport area, N.B. Probate, tax return & funding of trusts. Stenographic skills req. Phone 833-9982

PARTS/STOCK
Exper. desired, not req'd. Will train. Must pass co. physical includ. back X-rays. Call for appt. 540-7639 E.O.E.

Part time shift, 8-1 or 1-6, Telephone Answering Bureau, work on busy switchboard. EOE. 546-3333

PART-TIME college man, Mon-Fri for warehouse work. 556-2730

Part Time
SUNDAY ONLY
Drivers to deliver Daily Pilot to carriers. Must be 18 and have good driving record. Requires station wagon or van. Call 642-4321, ask for Harry Seeley.

PBX Ans Svc Oprs
Immed. openings. Apply in person betwn 9am & 4pm Mon-Fri. 155 Rochester St, Costa Mesa.

PBX Answer Serv
Want to work days, afternoons & evenings in N.B. & CDM areas? Work f/time or p/time. Weekends a must. Xtra pay for exper'd operators. Call 640-8292. E.O.E.

PERSON For full time work. Telephone, counter, dispatching, marking in, handling draperies, some typing. Will train. Apply: Colt Drapery Cleaners, 1702 Newport Blvd., CM. 642-0270

Try a Daily Pilot Classified Ad to buy, sell or rent something.

PEST CONTROL
Steady job for right person. No exper. nec. Profit sharing & group health. Apply Friday, 8-noon. Lloyd Pest Control, 566 E. Dyer Rd. S.A.

Plastics
INJECTION MOLD SET-UPS
Knowledge of materials & exper. w/set-up & operation of injection & transfer molding of small precision parts. Day Shift.
STACOSWITCH INC
1139 Baker Costa Mesa
549-3041
Equal Oppor Employer

Plumbing Repairmen/ Drainmen
If you didn't take home $550 last week—See us at EZ Rooter, 1337 S. Bristol St, SA.

PRINTED CIRCUIT BOARD SHOP
Looking for GOOD machinist, plater, production & quality control manager. Please send resume to: 17581 Manchester Ave, Irvine 92714.

PROGRAMMER
2-3 Yrs exper. Honeywell Easycoder pref'd. Bus degree pref'd. CPI, 180 Newport Ctr Dr, N.B. 644-4360, ask for Ray Connelly, ext 240.

P/Time COOKS
Pvt. Country Club. Experienced. If interested in 1 or 2 days extra work per week. Please call 644-5404

Quality Assurance Inspectors
M/F. Good visual & manual dexterity. Electronics background. 6 Yrs min. exper. Call Carol, 581-3830. Xlnt benefits. M.V. area.

Real Estate Salesperson
100% COMMISSION
We furnish desk—telephone—secretary & help.
LA CASA RLTY,
495-1870 eve: 831-0737

REAL ESTATE
★SALES★
Real Estate salespeople open your future. Let us help you into the business—join a company name 16 years in Orange County. Call Claire or Warren at REAL ESTATE by McVAY,
(714) 842-9371

Real Estate Sales People wanted. Up to 90/10% comm. split. Nwpt Bch 548-8614

REAL ESTATE
★SALES★
Negotiate your own split. We need exper. Listers & Sellers.
551-4741

Receptionist-Bkkpr. Exper'd. Educational co. Spanish/Eng. Xlnt opportunity. Good pay. 540-2061

RECEPT/TYPIST
Needed full-time for Newport Beach Publishing Co. Good knowledge of spelling & grammar essential. 675-3271

RECEPTIONIST
Exper., for hvy phones, gd typist for distribution warehouse, pleasant office, xlnt benefits. Ask for Jeri, 556-0770.

RECEPT/TYPISTS
Needed immediately to fill temporary assignments. Our jobs go from a few days to long term assignments.
NO FEES
Tell us when you want to work.
Call 645-2043
MANPOWER, INC
448 W. 19th St, C.M.

Restaurant
COUNTER PERSONNEL
Full-time, Part-time
Days & Nights
18 or over for nights
Apply in person:
2-5 p.m.
Tuesday - Saturday
CARL'S JR.
1720 E. Dyer Rd
Santa Ana, CA

RETAIL CLERKS
UTOTEM
Convenience Markets
Positions open 1st, 2nd & 3rd shifts in San Clemente & Laguna Beach. Other areas have openings also. No exper. req'd. Apply at any of our stores.
2588 Newport Blvd
Costa Mesa 642-7702

Don't drop the ball! Get a job with a low-cost Daily Pilot Classified Ad. Phone 642-5678.

Rubber Press Opr., Will train. Day shift. All co. benefits. 962-6648.

SALES SUPPLEMENT YOUR INCOME
$$$$ $$$$
PART TIME
TELEPHONE WORK
HOUSEWIVES
COLLEGE STUDENTS
Guaranteed Hourly Wage Plus Bonus. 5:30 pm to 8:30 pm. Call 646-4223 or come to 250 E. 17th St., Costa Mesa.

SALESCLERK
Hardware, Hrs: 11-3, Mon thru Friday. Contact Phil. 642-1133

SALES
For Fine Jewlelry
Commission Sales. Hours flexible. Outstanding co. benefits.
JC PENNEY CO.
24 Fashion Island
Newport Beach
Equal Oppor Employer

SALES GIRLS, P/time, xlnt pay, no pressure. 548-2585 aft 5:30 or lve msg for Scottie at 833-8060 anytime.

Sales Help wanted. Full or part time. Apply in person. The Persimmon Tree Inc. 229 Marine Ave. Balboa Isl. or 712 E. Balboa Blvd, Balboa Peninsula

SALES, Horrible Job. Rotten Hrs. Mean Boss. Retirees accepted. $2.75 hr + comm. 531-0842.

SALESLADYS
Full time and part time, needed for our South Coast Plaza & Westminster Mall locations. Exp'd only need apply.
Page Boy Maternity
557-5734

SALESLADY, mature. Permanent. 5 Day/wk. 9-5:30. Contact Phil, 642-1133

SALESLADY Wanted, mature. Begin p/time. Hallmark gift & party shop. 840-1557

SALESMEN wanted, Exper. in retail-stereo sales. Call 556-0420.

SALESPERSON p/time, mature. Hunt Bch. gift shop. 963-6900 or 963-6096

SALESPERSON
For fine jewelry store. Know'l of china, crystal, silver, fine jewelry & window display. F/time Call 673-9334.

Salesperson needed p/time for retail store in N.B. Must be interested in energy & water conservation. 675-6730.

SALESPERSON: Evenings. Enthusiastic & energetic. HICKORY FARMS, Westcliff Plaza. 642-0972

SALES
Part time, 5-9pm, Mon-Fri, perfect for College Student, no pressure sales or quotas to meet. 531-0811

SALES/RETAIL
We currently have openings available in the following classifications: SALES/Building Material, Cashiers, Receiving Dept. Apply in person.
Ward & Harrington
1275 Bristol, Costa Mesa

Sales, telephone. Nationwide sporting good mfr. Good hours, xlnt $. 540-6142

SALES
YOU DON'T HAVE TO STAND ON YOUR HEAD TO FIND A GOOD JOB!
Time-Life Libraries has absolutely the finest p/time sales jobs available in Orange Co. No door to door & no pressure tactics. We use a nice friendly approach & our reputation is number 1 in the business.
We offer a base salary + a commission & a great bonus plan. There is excellent money on the job + the atmosphere is casual & fun. Try a job you'll enjoy for a change. We have (3) Part-time shifts & Full-time is, of course, available. Our staff people enjoy excellent benefits including health & life insurance.
Try It You'll Like It!
GIVE US A CALL
For A Personal Intervw
833-8095
TIME-LIFE LIBRARIES
Equal Opp Emplyr m/f

SANDWICH MAKERS & GENERAL FOOD PREP.
Ideal for students.
M-F 9-3, $2.50-$2.75.
DELIVERY
Good driving record.
M-F 8:30-1pm
$2.50-$2.75.
Meyerhof's, Irvine.
557-6232

Have something to sell? Classified ads do it well.

Sales
TRAINEE
A way for a high school graduate to enter the newspaper business
DAILY PILOT
This highly successful local newspaper has an opening for a trainee in the circulation sales area. Selected applicant will receive a liberal starting salary, regularly scheduled raises, bonus opportunities, and many fringe benefits such as paid vacations, paid group insurance and a credit union. He will also be provided a company car with personal use privileges.
Applicants must be 18, have a clean driving record, have a high school diploma. Hours are generally 11 A.M. to 9 P.M. with some Saturday overtime.
If you are qualified and are interested in learning more about where this training leads, come to the DAILY PILOT office, 330 West Bay Street and ask for Milan Leavitt in the Circulation Department.
An Equal Opportunity Employer.

SCTY to pres. of major R. E. Firm opening in CdM. Opportunity to learn about real estate. Type min. 60 WPM, shorthand pref. Salary open. 675-8600

SEAMSTRESS/ALTERATION. Full or p/time. Corona del Mar. Call 9:30 to 4:30. 675-1381

SECRETARIES & TYPISTS
Seek temporary employment where we make it worth your while
Top Job, Top Pay
You're Your Own Boss
office overload
557-0061
3723 Birch St, NB

SECRETARY
Sales & Adminstrative Dept. for Interior Design Firm. Shorthand & accurate Typing req. Apply at 250 Fischer Ave. Costa Mesa. 540-2860

SECRETARY- Nwpt Bch 2 girl ofc, self-motivated, type 65 plus, dictaphone. $700 + 644-4613

SECRETARY
1 girl office. Expr'd. Immed opening. 645-4520

SECRETARY
IMMED. OPENING
Sh pref'd, but not essen. Use of 10 key calculator. Good bene. Call for appt. 536-2541.

Secretary/Office Mgr. Small Newport Beach investment R.E. company needs all around office mgr. Lite bkkpng, SH and typing skills req'd. Salary Commensurate w/exp. Excel. growth opportunities. (714) 644-8153.

SECRETARY
R.E. ofc. Prop. mgmt. Sh, typing. Non-smoker. Send resume to Classified ad no. 954, c/o Daily Pilot, PO Box 1560, Costa Mesa, Ca 92626

*Secretaries, Clerks, Typists, Switchboard Operators. Immediate Openings.
Timesavers Temporary Service 833-7755

SECRETARY
SENIOR PERSONNEL SECRETARY
With a minimum of 1-2 years Personnel experience. Will report to the Director of Employee Relations and be responsible for screening non-exempt applications personnel file administration, group insurance clerical processing, typing of the letters and maintaining internal reports. Should have good typing skills and be prepared to support and backup the Director of Employee Relations. Salary commensurate with experience. Please send resume with salary history or apply in person to:
TRENDATA CORP
STANDARD MEMORIES DIVISION
An Applied Magnetics Co
3400 W. Segerstrom
Santa Ana, CA 92704
Equal Opportunity Employer M/F

To Place your "Fast Result" Service Directory ad . . . . Call Now
642-5678
Ext. 322

★SECRETARIES
To $14,400 Local
W. LA Area $22K
Employers Pay All Fees
Liz Reinders Agency
4020 Birch St, Ste 104
Newport Beach 833-8190
Call for appt/estab '65

Security
JC PENNEYS
24 Fashion Island
Newport Beach
Is Now Interviewing For
Plain Clothes Security Officer
Hrs. Must be flexible
Outstanding Benefits
Apply In Person
Mon-Fri 10AM-4PM
Equal Oppor. Employer

Sec'y for small Arch firm. Typ'g 50 wpm min. Basic sec'y skills.
Call 540-5538

SEC'Y-SALES
Sailboat Mfg. in Irvine looking for someone with sales & marketing exp. Duties include typing, sales reports, heavy telephones, and customer service. Must be familiar with 10 key. 556-6040 for appt. EOE

Service Sta. Night Attend 2 Or 5 nites a wk. Apply, Shell, 17th & Irvine, NB

Service Station Attendant, exper'd. Day & Eves. Full & p/time. Apply, Shell Station, 17th & Irvine, NB.

Service Sta. Attend. for driveway sales. M or F. Exper'd. Apply, Bill Rash Chevron Station, 24081 El Toro Rd, Lag Hills

Service Sta. Attendant, exper'd. Full or p/time. Apply Arco Station, 17th & Irvine, C.M.

Serv. Sta Help needed immed. Full or p/t. Apply, 990 E. Cst Hwy, Nwpt Bch.

Serv Stat Attend—exp'd. Comm + overtm. Hoover Chevron, 3048 Bristol, CM. 545-4257 see Chuck

SHIPPING CLERK
Part-time help wanted mature responsible individual for light shipping & receiving days, hours flexible, contact Micro Electronics Corp 549-0375

SHOE SALES. Some expr. pref. Part & F/time. Salary+comm.+incentives. Mr. Milter. Children's Bootery. Fashion Island. 644-2464

Sitter needed to watch two children ages six and eight after school (2-5 PM) in their home. Prefer high school girl living in vicinity of 22nd street and Newport Blvd., CM. $20.00 per week. Please phone 631-3149 after 5 PM.

Stationery Store in Corona del Mar needs exper'd sales lady full-time 5 days, xlnt working conds, especially fine clientele. 675-1010

Stock boy for local lighting fixture store. Full time. Exp. preferred but not essential. Apply in person, 222 Victoria St, CM. 646-3737

STOCK PERSON
F/time & P/time. Immed opening. Retail Store. 751-1166, Williams Sonoma, So. Coast Plaza.

SUMMER IS OVER. WHAT NOW? You can get skill training, gain valuable work experience and attend college in the Army. Your Army Recruiter will show you how joining the people who've joined the Army can get you in the training you want, assignment you want, college credits and how you can earn up to $8100 for school after your enlistment. Check it out. Call Army.
Costa Mesa 540-1026
Huntington Bch 962-8821
Laguna Hills 768-5251

SUPERVISION
Noon Duty Aide
3½ hrs per day. Sal $3 hr. Apply to, Irvine Unified School District, 2941 Alton Ave, Irvine. (714) 556-4900. Equal Oppor. Employer.

Switchboard Opr. Will train. Superior Answering Service, 250 E. 17th St, Ste I, Upstairs, CM

TAXI Drivers, Laguna Beach & San Clemente for Checker Cab Co. M/F, must have mature pleasant disposition, neat appear, xlnt driving rec. Call Patty, 494-7211 or 493-8888 7-11AM.

Teacher-Pre-School, Cert. or exper. for morn. class. $2.60 Hr. 640-8820

TEACHER-Part-time, Physical Ed. Christian School 962-3312

Telephone Sales
Want to make money? Can you sell on the phone? Top $ in our business. 646-3030, ask for Ray.

Telephone Sales
10-4
ON THAT SALES JOB
GOOD BUDDY!
This is the most honest, interesting & fun sales job in Orange Co. We offer a base pay, a good comm., xlnt bonus & casual atmosphere to go along w/our staff benefits. No door to door. Our ofc space is beautiful & no exper. necess. We Train
SOUND GOOD?
Then Call
RUBBER DUCK
At
833-8095
TIME-LIFE LIBRARIES
Equal Opp Emplyr m/f

Telephone Sales, Advertising. Will train. Some sales exper. Full & p/time. $3 hr + comm. 835-7296 or 835-9692.

TELEPHONE SOLICITORS
Work at home. Will train. Men or women wanted. in So. Beach area. (714) 547-5594.

Banking
TIRED OF COMMUTING TO YOUR JOB?
Excellent employment opportunities at local savings & loan offices in Mission Viejo, Laguna Beach & Laguna Hills. Exper'd personnel preferred. For further information call Mrs. Jerue
SADDLEBACK SAVINGS
759-0181

Telephone Sales
Need Money $$$ $$$ $$$
Work on Phone new listings 9:30 A.M. to 12:30 A.M., 5:30 P.M. to 8:30 P.M. Phone 646-4223 or come to 250 E. 17th St, Suite O, Costa Mesa

Telephone Tool Room Sales-Earn to $20,000+. 11 Locations. Orange Co. & LA. Great benefits, security & rapid advancement. Call Republic Distributors, Inc. Mr. Roy. 714/834-9088.

Tow Truck Drivers exper'd. Top pay. Apply, G&W Towing, 1000 Irvine Ave, NB 642-1252

Training
HIGH SCHOOL GRADUATES Training is skill you choose. Work in location you choose. Gain skill and experience for your future. Three and four year contracts available. Cash bonuses for some special assignments. Generous benefits. Travel. Educational opportunities. Personal challenge. Ranger, parachute training available. Immediate openings, or join now and enter up to a year later. Join the people who've joined the Army. Call now for details.
Costa Mesa 540-1026
Laguna Hills 768-5251
Huntington Bch 962-8821

DO YOU OFFER A SERVICE?
Let the public know with an ad in the Daily Pilot Service Directory. It can cost you as little as $1.65 per day. For more information and complete rates call 642-5678.

TRAVEL AGENT
Career Oppor. Leisure travel exper. req'd. Call 644-7371.

Tutor needed for student in 1st year of French. Call Keeley 645-5046 after 2:30 Important!

TYPIST
Fast, Accurate. 5 Days per wk. Pleasant working conds. Co. benefits. Apply, Pennysaver, 1660 Placentia, C.M.

TYPIST CLERK/RECPT Busy office, heavy phones & typing involved. Incoming-outgoing mail. Call Sandy, 549-2117

WAITRESS
Friday lunch. Sat/Sun breakfast. Good hourly salary. 673-3515

WAITRESS, exper necessary, over 21, lunches. Apply in person, LeBiarritz French Cafe. 414 N. Newport Blvd. Newport Bch. 645-6700

WAREHOUSE MAN, shipping & receiving.
540-3236 ask for Zeke

Woman to cook & do odd chores for elderly gentleman. 3 hrs daily, 4:30-7PM. For appt 673-6406, CdM

Merchandise

Antiques 8005

Wonderland Of Antiques!
HUGE warehouse crammed with over 500 music boxes, nickelodeon pianos, circus organs, wall clocks, grandfather clocks, fascinating antiques.
Over $1,000,000 Worth
American International Galleries; 1802-T Kettering St., Irvine. Tel. 754-1777. Open Wed thru Sat. 9 AM to 4 PM. Visit!

Beautiful, unusual couch & chair, 9' long. Custom made in 1900 for a Pasadena Estate. Stuffed with horsehair & every time you lay down on it you fall asleep. Great for visitors! Deep gold color with cut velvet designs. Fringed velvet head covers & carved feet. Heavy hardwood frame. It takes 3 men to move it. Truly an unusual addition to your home. Also a matching wool rug that sets off your couch & chair to best advantage. 646-6188 or 642-4336

Wool rug. Custom designed for a Pasadena Estate in 1900. Beautiful colors. Deep Rose background with Oriental design of blues & beiges. Approx. 9'x15'. 646-6188 or 642-4336

Antique Wlnt tbl w/4 cane chrs. $495. 8' leatherette sofa, $275, match coffee & end tbl, $125. Sat 9-5, 2702 Circle, NB. 675-3568

Antique Country French Dining tabl 7', w/2 benches. $2900. 497-3754 evs.

NEW ENG SHIPMENT! Fine Oak, xlnt variety, best prices. New hrs: 10AM to 9PM for your convenience.
ANTIQUE FAIR
2051 Newport Bl., CM
646-5454
Dealers Welcome!

GLASS-CHINA & POTTERY SALE
SEPT 17 & 18
45 DEALERS!
Inn of Tomorrow 1110 West Katella, Anaheim Sat 10AM-9PM, Sun 12-6PM. Meet Jo Cunningham Editor of The Glaze of Mo. and get free samples, see "Autumn Leaf Jewel" Tea display. $1.50 admission. Free parking.

Singer Sewing Machine, decorated, really old. Cabinet is worthless, wrought iron frame could make nice plant stand. $50. 831-2551

Appliances 8010

Washers, dryers. Clean late models. $100, 1 yr guar. Free delivery. Mstr Chg. Will also buy. 636-2840.

FRGHT DAMAGED HOTPOINT SALE. 3308 W. Warner nr Harbor, Santa Ana. 979-2921

CASH PAID
For Wshr/Dryrs/Refrig working or not 957-8133

BIG SPENDER NEEDS REFRIGS: working/not phone price quote 636-6251 anytime

Admiral dbl door refrig $100.
673-2418

USE THE DAILY PILOT "FAST RESULT" SERVICE DIRECTORY
For Result Service Call
642-5678
Ext. 322

Appliances 8010

WASHER/DRYER
SUPER DELUXE Mdl. Multi cycle, like new, perf cond. $125 ea. 545-5748

Currently working appliances, stove: O'Keefe & Merritt, green $75. Lg capacity washer & dryer, Kenmore, white, pair $75. 646-6188 aft 6 or 642-4336

Perfect. 19' Frigidaire. Gaff & Sat dshwr, range. Frig. wshr & gas dryr. Cheap. 645-3167

Maytag, 1 yr old, coppertone. Sell or trade for gas dryer. 640-4032 or 546-5669

Fedders 10,000 BTU window air cond, like new $195. 831-1148

21" RCA Color TV, 5 yrs old. $250. Kenmore elect. dryer, $100. 640-7758

Large upright Freezer, near new, Pd $450, sell $250. 847-5556

New deep freeze 15½ cu. ft. Enameled steel inside. "A Beauty" $195. P.P. 548-1338

Frigidaire Refrigerator excellent condition $50. 645-4589

STOVE-Apartment size, excellent condition $50. 645-4589

Auction 8015

PUBLIC FURNITURE
★AUCTION★
Friday 7:30PM
(Dealers Welcome)
STORAGE LOT & CONSIGNMENTS
$$$ SAVE $$$
We honor BofA, MC, Cashier's Checks & CASH. No Personal checks PLEASE.
MASTERS AUCTION
2075 Newport Bl. CM
Call (714) 833-9625
or (714) 646-8686

Bicycles 8020

VOLKS CYCLE
10 Spd. $110
Call 548-7655

Building Materials 8025

1 hundred 50 lb boxes of green sinker nails. $12/box. 675-9417 Bob

Sliding glass doors with screens, 9 & 10 ft. $75 each. 644-0335

BARN WOOD PANELING
Large local selection.
Beams, decking 631-2460

Cameras & Equipment 8030

Super 8 Kodak Instamatic Movie Camera. Excellent Condition. 494-2417

Trumpet, Bundy, Excellent condition.
494-2417

Cats 8035

Himalayan Kittens, C.F.A. Ricadoro line. Stud service 540-1760

Dogs 8040

DOG TRAINING
Your place or Mine
John Martin 675-2440

AKC West Highland White Terrier pups. M/F. Champ background. 962-9563.

Dobie pups, AKC, champion, sired, shots, ears cropped 836-4664

WANTED: Temporary space for 2 female Labs. Call Valerie Martin. 673-6653

Afghan/Eng sheep dog, M, 1½yrs nds loving family & yard for exercise. Lab/ Sheps, pure & mixed, great protection for home or work, w/peace of mind & secur. Minimal donations & tax deductible. Lag. Bch's Pro-life Animal Shelter. 497-3552 or 497-1420 eves.

Olde English Sheep Dog, 4 mo. AKC, shots. $100.
644-0490

BATHE & DE FLEA Animals $5. Call H.B. Humane Society for info. 536-8480

German Shorthaired puppies, AKC, registered. 548-3249 or 548-3673

BOXER PUPPIES. Fawn color, 9 wks.
Call 979-4509

Standard Poodle. AKC. Beautiful black female, 7 mos. $200. 752-5741 or aft 6 call 551-1584

Irish Setter, male, 8½ mo old. Chestnut clr. Lovable. $50. Ask for Rudy, 979-9591

Female Buff Cocker Spaniel, 4 mo. old, asking $150/bst ofr. 645-4940

Free to You 8045

Two AKC Maltese dogs to a GOOD HOME.
759-0598

Black female kitten, 3 months; Gray & white male 18 months. 631-0978.

Free kitten, 6 mos old. Lovable, spayed.
646-4290

Free to You 8045

Male Vsla Dog. 13 mos/w papers. Call office 8AM to 12noon. M/F. (213)628-1874

Seeking family w/lge yd. Yng M. Shep. Gd w/kids. xlnt watch dog, shots. 963-7386

Small mixed 1 yr old male dog. Good w/children. Housebroken. 646-8082

Free Guinea Pig to good home. 7 Weeks old. 646-8608

Furniture 8050

STOREWIDE SALE
New & used furn. appl's, misc. Wilson's Bargain Nook. 545 & 814 W. 19th, CM. 642-7930 & 548-3282

★★I BUY★★
Good used Furniture & Appliances—OR I will sell or SELL for You.
MASTERS AUCTION
646-8686 & 833-9625

CASH PAID
For gd used furn, antiques & clr TV's. 957-8133

LOVELY
Like New 7' Sofa
$100. 963-2082

WATERBED SALE. $179.95 cmplt w/htr. Save $50. FLOAT & DREAM WATERBEDS, 21164 Beach Bl, at Atlanta, H.B. 960-3202.

Giant Rummage Sale.
Sept. 17 & 18.
1964 Orange Ave, in hall.

Drexel game table set w/credenza $500. (714) 768-5737

Custom 9' Sofa, down cush. Xlnt cond. Bst Offer. 644-2932.

BROYHILL Din. rm set, China cabnt. & tble w/6 chrs in velvet. Sac. $950. 536-6814 & 963-1918

2 DBL BEDS. 1 brand new, $65. 1 used for $25. 640-0576

Couch & matching chair, brn & wht check. Man's 10-spd. bike. 642-3338

5½' Oiled Walnut Buffet, (Lane) $175. Lowrey Spinet Organ (walnut) $175. Marble top Coffee Tbl, $45. All in xlnt cond. 962-7517 aft. 5pm

EVERYTHING MUST GO
Furn, misc, decorator items 673-1700

NEW/GORGEOUS!
Sofa bed: 3 pc corner group, bolsters, etc. Drop leaf tbl, seats 12. Bench chrs. 5 pc dinette set. Old cedar chest. Lamps, tbls, mirrors, bedding, Make Offer! 645-3167

Rural French Din. rm set. China cab etc. $2600. 554-7211 or 898-7494.

WATERBED w/frame, matt & Mahog. hdboard. 4 dwr. wood chest. 548-5766 eves

MAPLE Couch, chrs, end tbl, coff tbl & desk. Match'g. Lamps. 897-8256

Fr. Prov. Dining Set, (cherry wood), tbl, 6 chrs, cust. pads, china cab. 640-1180

Dinette, Couch & Love Seat, Dbl Bed, cof tbl & cor tbl, Lamps. 545-5457

Liv-rm set, 9 pcs, Sofa, Love Seat, China Cabinet, 2 Chairs, Cof. Tbl, End Tbl, 2 Swag lamps. 1½ Yr old. $500. all. 581-5664 (John)

McGuire Ottoman, teak finish. Loose orange cush. Beaut. piece which I can't use. $70. 548-8868

Medit styling, Pecan wood, 4/plush beige velvet high back chrs, xtra leaf for tbl. Super cond, but must sell now. $350/ofr. Also butcher block bar w/5 bar stools $300. To see, call aft 5pm, 645-7857. C.M.

DINING Rm. table & 4 chrs. Drexel. Antq wht. w/pecan top. Xlnt. cond. $150. 536-6868 or 536-5894

Racing Car Bed
$160 548-7655

Good Used Furniture, 487 Morning Canyon Rd. CdM. Apt. E.

French Provincial Sofa, Gold on Gold, $225. 768-8494

Garage Sale 8055

LIDO ISLE, wool rug, beige 13x17, Lge wht swivel chair, Office desk, many, many other items. 675-2435

5 FAMILY SALE-Furn, glassware, collectibles, clothing, misc. 8211 Evelyn Circle H.B. Thur-Sun (Atlanta & Beach)

Fri, Sat & Sun Something for everyone. Free kittens. 9342 Portsmouth, HB

Moving Sale: Selling everything, T.V. stereo, beds, concert speakers, etc. 1009 Georgia #18 H.B.

Sat Only 9-2. Washer, dryer, new yellow canvas lawn furn, household furn, clothes, stereo & much more. Come See. 221 Ogle St, Costa Mesa

Garage Sale 8055

DAILY. Noon till 6PM. 2 Antq tables, 1 Marble, 1 Flip-top, Studio couch, Lge port TV set, just tuned. Clothes 6-8sz. Shoes 6½N, Jewelry, hats & misc items. 427 Morning Canyon Rd. Corona del Mar 673-6512

SAT/SUN. 1 to 5 pm.
2422 22nd St. Newpt
Bch. Good Bargains!

901 Almond Pl, Eastbluff, NB. Fri/Sat 10-3. Children's toys, desks, clothing, TV, crpts & drps, schl items. 759-9359

Gigantic Sale, furn, antiques, clothing. 948 Park, Laguna Bch.

RELOCATING:
Everything must go, furn, art, auto, etc. 2 pc velour sect sofa, Walnut & glass coffee & end tables w/lamp, table lamp, hatchcover table on 12" wood treble blocks, green velvet chair, cheery yellow/white kitch set, refrig, wshr, gas dryr, green cpt. New 5 pc Qn bdrm set, solid Oak + mirrors & lamps (2) Panasonic stereos, many orig art pcs, incld Giovennetti, acid on steel. Plants, kitch ware, books magazines, tools, 73 Dodge Sedan, AC. 69 Peugeot AC, Fuji 10 spd & much more. 642-7703, 1845 Anaheim, CM. #16C. Sat/Sun 10-3PM

MOVING SALE-Stereo tape w/spkrs $40. 8 trk tapes $2 ea. also tools, & lots of goodies. 8391 Danbury, H.B. Fri-Sun 968-3162

Horses 8060

ENGLISH Saddle, xlnt. cond. Comp. w/fittings, pad, girth. $100. 631-0208

Household Goods 8065

6 pcs. Philippine rattan furniture, chairs, footstool, coffee/end tables. $75. 847-4903

Jewelry 8070

WANTED
TOP CASH DOLLAR PAID FOR YOUR JEWELRY, WATCHES, ART OBJECTS, GOLD, SILVER SERVICE, FINE FURN & ANTIQUES. 645-2200

Livestock 8075

Reg. Morgan mare, broke to ride & drive, blk parade Morgan gelding, Eng, Western (714) 338-1011

Machinery 8078

220 Volt Arc Welder Sears 60 amp. Never used. 4" Rockwell joiner. Motor & stand. $400 for both. 963-3532

Miscellaneous 8080

WANTED
TOP CASH DOLLAR PAID FOR YOUR JEWELRY, WATCHES, ART OBJECTS, GOLD, SILVER SERVICE, FINE FURN. & ANTIQUES. 645-2200

LUGGAGE TAGS
from your business card. Send one card for each tag plus one spare. We return permanently sealed attractive tag & strap, meeting airline I.D. requirements. Prevent loss & theft! For a personalized tag enclose wallpaper, fabric or "Day Glo" paper & we will back & trim your tags. Or try two cards back to back.
PRICES:
$2 ea or 3/$5
4/5 tags $1.60 ea.
6/9 tags $1.50 ea.
10 or more $1.40 ea.
Sales Tax Included
NO CARD?
Draw your own or send name, address, phone & we'll make one card per tag. Add 25¢ each.
Send check or money order to:
PILOT PRINTING
P.O. Box 1560
Costa Mesa, Ca. 92626

Bar stools, super plush, tufted backs.
962-1597

Free estimate on upholstering, sofa hide-a-bed special. 768-8494

IRVINE COAST C.C. membership $650. Quick sale + transfer fee. Call 752-5041.

Pair of 14" Ford mags. $5 each. Baja fenders, hood & engine cover $30. Ford truck 15", 5 lug wheel & tire $5. Ford truck 5 lug split rim 15" wheel & tube $8. 642-3379

Pool table. 4x8 Custom built. Slate, with light.
979-4248

2 Brass lamps, $100. Surfboard $20. Guitar $40. 2 Fishing poles, etc. 640-8688

Full size Hide-a-bed, herculon cover $179, Trundle bed w/mats $150. Will rebuild your mattress & box springs, twn or full, both for $29.50. Ph: 547-5638

King size mattress, firm, new $185, Trundle bed $175. 768-8494

Miscellaneous 8080

HURRY! For your reading & dining pleasure, 160 issues of Gourmet & Bon Appetit Mags. Call: 551-5444

130 Yrds of Brown Plush Carpet. $4.50 yard. Ph 675-9417 Bob

RETIRED ACTRESS
will sell beautiful collection of unusual colored jade, fine jewelry, figurines, Cloisonne, ivories, screens, many outstanding misc. Starting 11 AM Fri/Sat/Sun; Sept 16,17,18.
MARRIOTT HOTEL
Newport Beach

Bar w/3 high back stools, drk brwn vinyl. Cabinet in bar has locks for liquor. $400/bst ofr. Console Packard-Bell Solid State AM/FM stereo w/turntable $150/bst ofr. 549-3351 aft 5 pm.

3000 WATT Generator, 10 hrs. use. $375.
495-4328 aft 4PM

Completed boat/moving sale. Furn, appl, hrdware, tools, stereo, kit. ware, Sabot, misc boat parts. 646-6123.

Lady Kenmore Wshr/dryr $100/pr. Clr TV $75. Antique wood cash register. 548-3843 eves

WATERBED, brand new, king size deluxe w/vibrator, $900. value, must sell! $500. 673-2300

Electrically operated duel control adjustable queen sz bed, xlnt cond, ideal for invalid or person w/back problem. $390. 645-0869

Trunk $35. Antique button collection. RCA console stereo & record Player, good cond. Make offer. 955-1746 eves.

Sale 12x20 alum patio cover, you dismantle & take away. 6pm 968-8552

DeWalt radial saw, cabinet & accessories. $225. 673-0160

45 yds good green shag carpt'g w/hvy duty pad.
831-9327

Illness forces sale: Thomas organ, gd cond $800. Fl sz bed, comp., $125. Chest $20. 2 maple barstools $35. 642-3280

MATTRESS SALE
Save 20-40%, Beautyrest, Springair, Serta, twin sets $79. Full $99. Queens $129. Kings $149. "The Limey's Mattress Warehouse" 1145 Baker St. (nr Fairview) C.M. 549-8378

PWR Lawnmower, used McLane 7 blade front throw w/catcher, 3HP Briggs Stratton self propelled $225. 536-6868 or 536-5894

Contractors & Handymen! 4 whirlpool gas furnaces w/water coil top, new, still in the shipping cases $150 ea. set. P.P. 548-1338

Rubber dinghy, break-apart rowboat, $75 each. Washer $75. 962-7987

Miscellaneous Wanted 8081

Want to buy: pair of 6.50x16 tires.
642-3379

Wanted: 10" table saw also bench grinder. Please call 548-1487

Wanted: Pictures, manuals & parts for 1938 Packard.
642-3379

Musical Instruments 8083

'75 White Rickenbacker 4001 bass guitar w/case. $500. Call 646-4931.

Accordian, like new. Used only 6 mo's. Luisetti w/pickup. Make offer. 840-3288

Gemeinhardt flute. Xlnt cond. $125. P/P.
751-6503, 556-1277

GEMEINHARDT STUDENT FLUTE 6 mo. new, barely used $185. 548-5735

Alpo clarinet $80
Violin $95
645-1897

Office Furniture & Equipment 8085

Exec desk & exec chair. Sacrifice $175 both. Like new cond. 552-0057

Take over lease on RX700 photo copier, including supplies. $108 mo. IBM Exec typewriter $275. 642-3755 days, 642-0176 eves.

2 typewriters, IBM electric $295. Smith Corona portable electric $95. 968-2665

Pets 8087

For sale red headed parrot, very young, does talk. $200. 645-9109

Pianos & Organs 8090

LIKE-NEW
Duo Art player piano (console) + 73 new piano rolls, $2000. Pretty French Prov. w/hand pnt'd flowers, Organette & spkr by Allen, asking $1000. 960-3073, 494-7755

Pianos & Organs 8090

Small 44" Studio Upright piano w/bench $500. 675-0994

Kawai 44" Piano console w/bench, walnut, $925 PP. 962-8172

REFINISHED UPRIGHT PIANO. Xlnt cond. 673-1808

TV, Radio, HiFi, Stereo 8098

Old TV's, 1 color & 2 B&W's. Good wood cabinets, also an old Hi-Fi, $20 takes all. 642-4336 or 646-6188

8-track stereo AM/FM Realistic Concert Mate. $50. 497-2417

New RCA Chro-bar generator WR508B. $50. Ph: 968-7366.

SONY BETAMAX VIDEO RECORDER, $825.
642-2113

NEW ULTRALINEAR 260W "Disco Montor & speakers. List $380 ea. Atlantic Music's sale price $149 ea.
ATLANTIC MUSIC
445 E. 17th C.M.

Sansui 331 Receiver & 222 turntable, Fisher XP 75 spkrs, 3 months old. No reas. offer refused. Gene 548-3664

Boats & Marine Equipment

Boats, Marine Equipment 9030

1974, 7.5 HP Merc Outboard, long shaft, remote controls, good cond $375. 768-9052

Tamaya ¾ sextant
$225.
831-2682

Krueger hydraulic backstay adjuster, $450.
831-2682

2 Man rubber raft
$35.
768-9052

Weber carburetors 48 IDA on McKay manifold for small block Chevy, throttle linkage & fuel lines complete & ready to run. $850 or offer. 631-2092 days or 979-6247 eves.

Boats, Power 9040

31' CHRIS Craft T/S cab crsr. w/slip. Xlnt. cond. $8900. 979-2251

★SKIPJACK★
Flying bridge cruiser, slps 4, twn 225 HP, 45 MPH, full electronics, fishing set-up, fully equip'd, only 100 hrs. This Boat is better now than when new. $28,000. 759-0100 or 675-3222 eves.

★SEA RAY★
The Only Boat
-if you care enough to buy the very best!
•1978 MODELS•
at 1977 PRICES
While on display
AT THE ANAHEIM BOAT SHOW
ANGEL STADIUM
SEPT. 9-18
All Model Sizes
19-20-22-24-26-30
OPEN BOW V
SUNRUNNERS
CUTTY CABINS
SUNDANCERS
WEEKENDERS
SPORTBRIDGES
OCEAN CRUISERS
WARNING!
These will be the lowest prices you'll ever see on 1978 Models for the entire model year!!
Bring check book!
★Sea Ray Power★
Merc. Cruiser, OMC, Volvo
7-15 Yr Bank Financing!
See you at the Show!
HARRISON'S SEA RAY
2327 So. Main, S.A.
540-6555
3101 Coast Hwy, N.B.
631-2547

27' Owens twin engine Cabin Cruiser, xlnt cond. Slps 4, bait tank, etc. Only $5,500. 493-5192 or 497-1666

DRAKECRAFT '76 36' Flybridge Sedan. 90% comp. $30,000. or ofr. PP. 531-5911

'77 Sea Ray, 240 Weekender, 454 Aero Marine, radios, depth finder, 69 hrs total time. $18,500. 540-7494 or 642-7223 ask for Jim

18' Electric Boat. Just like new, $4000. After 6, 645-3262

Boats, Power 9040

20' GULFSTREAM. Immac, fast. 160 Merc I/O. Lo hrs-w/35' Newport slip. $3750/ofr. 549-2547

16' Runabout, divided windshield, 35 Johnson w/trlr. Lots of xtras. $1100. Call 548-3504.

17' REINELL. O/B, 50 hp Merc. H/D trlr. Extras. Perf cond. Best ofr. 642-3335 or 642-6078

MARAUDER 24', Flybridge, twn screw, low hrs, VHF, like new. "Streaker", $12,750. PP. 645-2963 or 752-0687

25' SEACRAFT twn I/O's. Pwr w/full cntrls. VHF, outriggers, trlr w/brakes + many other extras. $9850. 640-7000 or 645-7521 eves.

'73 34' LA PAZ
Diesel, H/C press wtr, shower, VHF, AM 8-trk, A/P. Propane stv & oven. $32,900. 675-8866

'74 25' MARAUDER
255 Merc, fridge, sink.
$4800. 675-8866

20' Classic Cabin Cruiser, Repossession. See & make offer. 675-4857

Boats, Sail 9060

1975 18' Sol Cat, 5 oz sails, duel trapeze, cstm trlr, xlnt cond, $2,000. 1-985-8952

'77 Westsail 32. Fully equipped. Sacrifice $49,500 or trade for O.C. Real Estate. Pvt pty. 673-4220

Hobie Cat 14', moving must sell. $850 bst ofr.
646-1291 or 675-5707

By owner. 32' D.E. Atkins 'Eric' ketch, beautiful, loaded. Located Yacht Haven #2, Wilmington, ½ mi W. of Ford bridge. 805/245-1830, if no answer 213/518-1091

WANTED to exchange: 40' motor/sailer ketch for house or condo in Palm Desert or Palm Springs. Pvt party. Call 714/833-3544

'73 Hobie 16' w/tlr, dbl trap, life jackets, wht. hulls, blu sails. 556-4729. 556-4729. $1100/obo. Must Sell.

LIDO 14 w/trlr. No. 2200. Xlnt. cond. $950. 644-4135 or 644-6457

18' O'Day Sailor. W/shore mooring on Penn. 675-4986 evs/wknds

26' Double ender. 10 HP auxiliary. Classic folk boat. Xlnt cond. w/slip. $3500/ofr. 675-9311 dys, 960-3380 evs.

14' Sailboat w/cabin, 2 sails, main & jib, new 3.5 HP mtr, many xtras $2300. 547-2695 aft 6PM

13' Class Design, red lapstrake hull w/white int, sloop rigged, all sails & racing gear incld. Also trlr. Must sac. at $950. Wkdays, 751-5982, eves/wknds 675-7412

Hobie 16, gd cond.
w/trlr. $1750.
968-7482 aft. 6

Sydney Sabot, comp w/sails, Fiberglass Sabot, comp. $240.-$430. 673-0160

30' Clipper, 2 yrs old. Slps 6, 3 sails, aux, safety equip. Must sell. $9700/ofr. PP. 882-8184

Kite 12' w/street trlr. See at 423 E. Edgewater, Bal. $500. 835-6665

Ericson 26, slps 5, enclosed head, dinette, many xtras $8900. PP 1-828-6762

Boats, Slips/Docks 9070

WANT two 27' Sailboat Slips, Newport, Balboa. Mr. White, 675-1393

Boats, Speed & Ski 9080

JET SKI '77 mdl, 3 mos old. Like new. Going into Serv. 581-7885, 213-944-3249 Mark

Transportation

Campers, Sale/Rent 9120

CAMPER SHELLS
Would you like to pay whole sale prices, not retail? 646-4350, 9-5

1973 Chevy 1 Ton truck, w/11½' Dolphin Camper, all xtras. $8,000. 848-3302

'71 Chevy ½ T camping window van. A/T, Pwr disk brks, 110 v pwr. 53M mi, gd cond. $2500/bst. (714)960-1482 aft 7 or wknds.

Motorized Bikes 9140

Mini bikes (four) brand new. Great off-street bike for teenagers. $180 ea. 551-1706

73 Honda 125, 77 RM 250B. xl con.
846-8874

Motorcycles/Scooters 9150

New 1977 Yamaha 500 Enduro. Ex. condition, 1200 mi, still under factory warranty, custom exhaust, air operated front shocks. Also stock exhaust. $1450. 631-3109, or take over payments.

Motorcycles/Scooters 9150

'76 Suzuki TS400, new cond., never in dirt. $890/bst ofr. 892-4277

Harley Davidson 77 FXE only 1,000 mi, beautiful bike w/special paint, bars, oil cooler, etc. Paid $4,100 + T&L, sell for $3,395 including 2 helmets. 840-4167

'76 HONDA XL 250. 1700 mi, perf cond. Lic for street. $675. Ph 494-4673

HONDA ATC 90, $400. '75 250 XL, $600. Bill, 645-8820 or 496-7561

Husquavrna 1974 250 W.R. Xlnt cond. Must sell. $450/ofr. 759-1154

Motor Homes, Sale/Rent/Storage 9160

MOTOR HOMES
FOR RENT
From $150. wk. 770-0644

RENT Fireball 23' Self cont. Auto/air. CC. CB, stereo, slps 6 645-2283

Auto Service, Parts & Accessories 9400

'64-'77 Used Mustang Parts, 990 No. Parker, Orange. Call 997-2000

'74 Toyota Landcruiser 6 cyl ENGINE.
545-1267

Chevy Mags, like new, w/tires, also VW adaptors $95. 768-9052

(5) Goodyear AT Trackers, 10x15 white spoked wheels. $225. 830-9151 eves.

Weber carburetors 48 IDA on McKay manifold for small block Chevy, throttle linkage & fuel lines complete & ready to run. $850 or offer. 631-2092 days or 979-6247 eves.

VW ENGINES
Used & re-built. From $175. 530-6940

Autos for Sale

Antiques/Classics 9520

40 Ford pkup, $1200, 38 Ford pickup, $600. & 28 Model AA Truck, $300. PP 837-0279 or 768-6396

4 Wheel Drives 9550

AMC-JEEP
#1 in Calif.
WE OUTSELL ALL JEEP DEALERS IN THE STATE
HUGE INVENTORY
All Models New & Used
Leasing Available
Costa Mesa
AMC Jeep
2524 HARBOR BLVD.
Costa Mesa 549-8023

JEEPS "77"
CJ-5's, CJ-7's, Cherokees, Wagoneers, Pick-ups, up to $1,200 discounts. 5 yr 50,000 mile warrantys available.
Copeland Mtrs Inc
2001 E 1st, SA 558-8000

'75 Toyota Landcruiser Sta Wgn. Immac cond. $5100. Call 963-6027 or 751-3191 Ask for Carl.

75 Chevy ½ ton 4x4, hi perf. 350, hdrs, P/S, pwr disc brks, 4 spd, dual tanks, xlnt cond 846-1878

71 Ford ½ Ton, xlnt cond. AM/FM stereo, lo mi, $3800/ofr. 495-4513

'73 Landscruiser, 8,500 mi, cherry cond. Many xtras. $5500. 548-1362 aft. 6

'70 Jeep PU, 4 spd, 350 V8, reblt eng, Bst ofr 642-8362 aft 6PM

'73 Jeep CJ5 Basic, 14,000 mi, A-1 Shape, sell or trade 646-6813

Trucks 9560

1976 FORD
Stepside Pickup
Custom paint & interior. 4 speed, air cond. & low miles. (1D12139). Priced to sell fast!
BILL YATES
VW-PORSCHE
San Juan Capistrano
837-4800 493-4511

'76 LUV, w/step side bed, cust. shell w/sunroof. Many xtras. $4150. 496-5082 aft. 6.

'76 Ford Ranchero GT, V-8, P/S, P/B, air, AM/FM tape, cruise, $5800/bst. 548-6024 or 558-1584

Must sell '73 Datsun PU, camper shell w/boot, many extras. $2600/offer. 495-6100 lve message for Mr. May

'57 Chevy PU. Long bed. Runs good. $600 or best offer. 545-4729

1968 Ford ¾ ton P.U. auto trans, V-8, $1500. 2075 Harbor Blvd. C.M. 646-7401

Vans 9570

1-ton '66 Chev step-van w/'73 6 cyl. eng., 14 mpg, everything good cond. 14'x6' bed, windows, extras. Call 645-3269; 646-7698

'73 Dodge Sportsman Van. Windows, Power everything. Great buy at $3000. 642-2344

'74 Chevy Open Road Van, completely equipped, lo mi, optional whlchr lift $6000/Bst ofr 646-5349

Vans 9570

'75 Ford Van F-100 Surfer Conversion. AM/FM-8trk, mags, wide tires, cust. paint, P/S, P/B. $6500. Call bef. noon, or aft. 6:30, 675-0877

'72 Dodge Van, Tradesman 100, w/many xtras. Must sell cheap. 496-8209, 492-2421

'75 DODGE Tradesman 100. Cptg. & panel'g. $4200 or best ofr. 645-1847 aft 9PM

'67 FORD Econoline, runs gd., gd. paint & interior. $850/Firm. 645-7007

'70 Ford Supervan Camper, mileage getter, 6 cyl, 3 spd, fac air, mag whls, stereo-tape deck, perf cond. $1950. 645-8457

Auto Leasing 9580

1978 FORD
FIESTA
Hottest car on the market! 30-40 mi per gal. Available for immediate delivery. Lowest lease rate on the market.
See now at CORT FOX
2586 Newport Blvd.
645-3661

Autos Wanted 9590

WE WILL BUY
YOUR DATSUN
PAID FOR OR NOT
TOP DOLLAR
FOR TOP CARS
BARWICK DATSUN
San Juan Capistrano
831-1375 493-3375

WE BUY
CLEAN CARS
& TRUCKS
CONNELL
CHEVROLET
2828 Harbor Blvd.
COSTA MESA
546-1200

WE PAY TOP DOLLAR
FOR TOP USED CARS
FOREIGN, DOMESTIC
or CLASSICS
If your car is extra clean see us first.
BAUER BUICK
2925 Harbor Blvd.
Costa Mesa 979-2500

TOP
DOLLAR
PAID
FOR CLEAN
Dot DATSUN
18835 BEACH BLVD.
HUNTINGTON BEACH
842-7781 — 540-0442
IMPORT CARS
ALL MODELS

WE
NEED
CLEAN
USED CARS
NOW
CALL PAPPY
540-5630
JOHNSON & SON
LINCOLN-MERCURY
2626 HARBOR BLVD.
COSTA MESA

WE BUY
USED CARS!
We're the new Chevrolet dealership in the Irvine Auto Center. We need your used car!
JOE
MAC PHERSON
CHEVROLET
21 Auto Center Drive
IRVINE
768-7222

WE'LL BUY
your foreign or compact car, paid for or not! Call Sales Mgr.
BILL YATES
VW-PORSCHE
San Juan Capistrano
837-4800 493-4511

WANTED - '72 Nova, auto, air, must be in xlnt cond. 540-4739 aft. 6

Autos, Imported

General 9701

BENTLEY S2, blk, '62 new eng, xlnt cond, $27,000/bst ofr. 675-5048

Audi 9707

'75 Audi, auto, A/C, AM-FM. $4,100/bst offer. 642-9460 aft 12 noon

74 AUDI FOX
2Dr. Auto., Sunroof! Air cond. AM/FM stereo cassette. Radials. Good miles. "A very nice car thruout!" (798LZQ).
CREVIER
1 ST & BROADWAY
SANTA ANA
835-3171
THE ULTIMATE DRIVING MACHINE

BMW 9712

ORANGE COUNTY'S OLDEST
Sales-Service-Leasing
Roy Carver, Inc.
Rolls Royce BMW
1540 Jamboree
Newport Beach 640-6444

Autos, Imported

BMW 9712

CREVIER
1 ST & BROADWAY
SANTA ANA
835-3171
THE ULTIMATE DRIVING MACHINE
★USED BMW's★
'74 Bavaria auto 780MVG
'77 530i 4spd 286SEU
'76 2002 4spd S/R 401PDP
'76 3.0si 4 sp S/R 572PQM
Closed On Sundays

SADDLEBACK
BMW
COME IN & SEE
THE 630CSi
NOW ON
DISPLAY
OUR COMPLETE
BODY SHOP
IS NOW OPEN
BMW RESALES
1974 3.0CSA
Polaris silver, sunroof, cruise control & all options (488LNT).
&12,995
1969 2002
Automatic, air cond., & AM/FM radio. A one owner car. (ZRV449).
1972 2002
Automatic with air cond. One owner car. (121FTQ).
1973 2002
4 speed, sunroof & Becker AM/FM (177REV).
1973 3.0CSA
Automatic, sunroof, air cond., low miles. (351JPS). We also have one 4 speed in this model.
1974 3.0Sia
Full power, sunroof, air cond., & leather int. (388KLF).
1976 2002
4 speed, air cond. & stereo cassette. Immaculate! (788RJL).
SADDLEBACK
VALLEY IMPORTS
831-2040 495-4949

'70 BMW 2002. 4 spd, A/C, AM/FM stereo. Very gd cond. $2800/bst ofr. (714)960-1482 wkdys aft 7, wknds.

Capri 9715

1971 Capri 1600, 4 cyl, new paint & interior. Comp reconditioned. $1295. 673-4899

Datsun 9720

★ DRIVE A ★
★ LITTLE... ★
SAVE A LOT
SHOP & COMPARE
BARWICK DATSUN
San Juan Capistrano
831-1375 493-3375

NEWPORT DATSUN
FOR THE BEST
FLEET PRICES
Call Jim Needham
TODAY!
888 DOVE STREET
Near MacArthur
& Jamboree Roads
833-1300

BEAT THE PRICE INCREASE!!!
56 NEW CARS
AT THE OLD PRICES
All models now available. Call or see us before you buy!!!
COSTA MESA DATSUN
2845 HARBOR BLVD.
540-6410 540-0213

'76 Datsun 280Z- Air cond., AM/FM stereo w/tape, leather console, wire wheels, ski rack & mag caps. Extra snow tires & wheels included. Immaculate. Pri. party. Call 759-0944 days; 673-0544 nites & weekends.

'74 Datsun Pickup, excell cond. Many xtras. $3000/Bst ofr. 968-6508

'71 Datsun 510, must sell immed! Best offer. 646-9903 btwn 3-11pm.

'74½ 260Z. 4-spd, AM-FM, air, mags. A-1 cond. $4800. 644-6848 aft 6pm

76 Honeybee, 16,500 mi, $3000. 642-3755 days, 642-0176 eves

'74 710 Xlnt. cond., 38000 mi, AM/FM, new brks & tires, orig ownr. $2600. 559-6626

Fiat 9725

1974 FIAT
128 WAGON
4 speed with very low miles. Super clean! (123KLC).
PRICED TO SELL
BILL YATES
VW-PORSCHE
San Juan Capistrano
837-4800 493-4511

'68 850 Spyder. Lo mi. Xtra clean, runs perfect. $1250/bst ofr. 548-3850

Autos, Imported

Fiat 9725

'75 Spyder 124. Air, AM-FM, xlnt cond. $4500. 634-1441 dys 645-6763 eves

1976 Fiat 124, Navy, Spider. Low mileage, clean. Must sell. 832-9508

FIAT SALE
These cars have never been driven or registered.
'76 X19 Roadsters,
Choice of 12. $4295
'76 124 Spyders,
choice of 8. $4995.
'76 131, 4 Doors,
Choice of 11. $3295.
'76 128 Sedans,
Choice of 11. $2538.
All you add to the above prices is tax & license & delivery & handling charges.
Pacific Auto Brokers
898-4645

Honda 9727

Brand New '77
HONDA Cars
MANY
To Choose From!
UNIVERSITY
Oldsmobile
Honda Cars • GMC Trucks
2850 Harbor Blvd.
Costa Mesa 540-9640

Karmann Ghia 9735

'71. AM-FM, new blue paint, no dents. $1975/ofr. Must sell. 673-5957

'66 KARMANN GHIA, looks & runs great, $1250. 673-3446

Mazda 9738

miracle mazda
2150 Harbor Blvd.
Costa Mesa 645-5700

'75 RX4 wagon, auto, AM/FM, trans. warranty. 15,000mi. $3750. 581-0077

Mercedes Benz 9740

SPORTS CARS
Bought & Sold
WEST GERMAN
IMPORTS
714/548-1186

'75 MBZ 450SL
With metallic paint, stereo & is luxury equipped. In showroom condition! (447MXN). Price to sell or lease.

'72 MBZ 250
COUPE. Luxury equipped with low miles & is in excellent condition. (689GWG).

'74 MBZ 450SEL
Leather interior, pwr. windows, cruise control, sunroof & metallic paint. Great condition! (199LOY).

Good selection of other fine MBZs in stock to choose from.
MISSION VIEJO IMPORTS
Avery Exit - I-5 Freeway
28701 Marguerite Parkway
831-1748 495-1704

Lease
New - Used
OVER 100
MERCEDES
ON DISPLAY
House of Imports
AUTHORIZED MERCEDES DEALER
6862 Manchester,
Buena Park
523-7250
On the Santa Ana Fwy.

1956 Mercedes Benz 190 4 dr sedan. Gd shape. Intact. Not operational. $750. 847-3778

'71 280SL, Tobacco/cognac int. Auto, 2 tops, mint cond. Best ofr. 213-622-3325/714-640-6108

'71 280SL Mint! Silver. AM/FM cass., $12,500. 213-434-9189

'68 250S, full power, steering, brakes, windows, air, low mileage, ivory with mint red interior, new radials, xlnt cond. $5500. 979-9721, aft 6, 998-1705

'66 230SL 4 sp, stereo, both tops, lo mi. 015690
'67 250SL rare 4 seater w/full leather, auto, stereo, lo mi. 003408
Both in flawless cond. Serious inquiries.
Overseas Imports
675-7903

73 Mercedes 280
Auto, air, power windows, Becker AM/FM, new Michelin's, 45,000 miles, "Pristine condition thru out!" "Probably the finest used 280 anywhere!" Must be seen and driven! (MBHB)
CREVIER
1 ST & BROADWAY
SANTA ANA
835-3171
THE ULTIMATE DRIVING MACHINE

Mercedes 220SE, sunroof, cpe, 4 spd, new mech & ext. Have receipts, $7500 invest sac. $9,000. Financ avl. PP. 494-6204 eves.

Autos, Imported

Mercedes Benz 9740

'72 MZB 280 SE. White, tan intr. Immac, clean, xlnt cond, low mi, orig owner. 546-8900 & 527-2297

Silver/Green Beauty
'73 MBZ 450 SE.
Best used car in O.C.
Lo Mi, PP, 644-6449

MGB 9744

'75 MGB
Convertible, 4spd., electric overdrive, AM/FM, radials, rallye wheels, "Sparkling red w/black trim" Nice thruout! "Superb example" (480NXM)

CREVIER
1 ST & BROADWAY
SANTA ANA
835-3171
THE ULTIMATE DRIVING MACHINE

Opel 9746

70 Opel GT, dependable, looks & runs great. Must sell. $1695/bst. 968-2419

Pantera 9747

74 PANTERA
30,000 miles, fully factory equipt, (ser.H07296) One of the last 100 made.
$14,489
MOTOR CARS D'ELEGANCE
626 W 17th SA 547-9250

Porsche 9750

SPORTS CARS Bought & Sold
WEST GERMAN IMPORTS
714/548-1186

SEE US FIRST!
if you are considering buying or leasing your next Porsche.
BILL YATES VW-PORSCHE
San Juan Capistrano
837-4800 493-4511

'76 Porsche 911S Targa, Xlnt cond, AM/FM tape deck (714) 735-7722

'73 Porsche 911T. White/blk intr. AM/FM stereo & 8 track. Air, Alloy whls, 60M mi. $11,000. Pvt pty 644-5534

'74 914. Factory appr grp. Bra & cover. AM/FM 8 trk. $6100/ofr. P.P. 581-0077

'69 TARGA 911T, xlnt cond. Must see! Leather int w/xtras. 548-5931 aft 5PM

Porsche '76 Targa, green w/blk int., alloys, cassette, air. 768-5737

Autos, Imported

Porsche 9750

1966 Porsche 912. Must sell. $4800.
(714)492-5515

'56 Cpe. New int. & pnt, compl rblt eng. Bumpers, Konis. Xlnt cond. Make ofr. 499-4629 aft 5.

1968 912 Porsche. Rblt eng. Koni's mags, new paint. $6800. 644-9030

'67 911S Porsche. Rblt eng, new paint. Polished alloys. Lowered, AM/FM-cas, Mint cond. 628-6097

'71 914 Porsche. Appearance group. Mags, Konis, rblt eng, AM/FM tape, Clean. $3300. 496-8461

'67 912 1 owner, 5 spd, new clutch & 1750cc kit. $6000. 631-3066 eves

Rolls Royce 9756

#1 DEALER IN U.S.A.
ROY CARVER ROLLS-ROYCE
1540 Jamboree
Newport Beach
640-6444
CLOSED SUNDAYS

CONCANNON'S HORSELESS STABLES
Brokers of fine contemporary
ROLLS ROYCE
BENTLEY
automobiles.
2711 E. Coast Hwy
(714) 675-0930

Saab 9760

1972 Saab ,V4. 64,000 mi. xlnt cond. $1900.
493-9479 aft 5

Toyota 9765

BEFORE YOU SELL YOUR TOYOTA,
See us for a top dollar estimate!
MARQUIS TOYOTA
MISSION VIEJO
831-2880 495-1210

'77 COROLLA, AM/FM ster. less than 10000 mi. Below Blue Bk! Best ofr. 642-8944

Volkswagen 9770

1974 VW Westphalia Camper
Loaded including stereo cassette. In excellent condition! (392KLO).
SADDLEBACK VALLEY IMPORTS
831-2040 495-4949

69 VW Van, 1971 eng, good condition
$1525. 496-9789

Autos, Imported

Volkswagen 9770

'73 VW Van (no windows) xlnt cond. Mags, AM/FM stereo, tape. 768-6640

'70 VW. New engine. All records kept since 1970. Some body work needed. $1050. Doug 751-2223 or 642-8699

1600 Engine & Transaxle. Gd cond. $400.
Call 640-1678

'65 VW Van, rebilt eng, new brakes, new gen. $1200/trade. 675-2515

'62 VW Bug. $600.
645-3389

'69 VW Bug. Needs engine work. Best offer.
586-6207

'62 VW Gd. Cond.
$700/firm.
646-9809

'71 Sqbck VW. Auto, lo mi, runs xlnt. Must sell now. $1295. 586-2911

'69 VW Bus, reblt eng, asking $1850. 642-4759 or 831-0961

'74 Bug Sunroof, AM/FM, Nu tires, Xlnt cond. $2800/firm. 675-6978

'74 PANEL VAN
$4900/Firm 960-3348

'72 VW Bus. Good cond. $3000 or best offer.
Call 839-6484

'73 VW Camper, recent tuneup. Good cond. $3200/bst ofr. 644-4048.

Volvo 9772

BEFORE YOU SELL YOUR VOLVO,
See us for a top dollar estimate!
MARQUIS VOLVO
MISSION VIEJO
831-2880 495-1210

ORANGE COUNTY VOLVO
EXCLUSIVELY VOLVO
Largest Volvo Dealer in Orange County!
BUY or LEASE DIRECT
ORANGE COUNTY VOLVO
2025 S. Manchester
Anaheim 750-2011

'76 Volvo 242DL, sunroof, air, AM/FM stereo, overdrive, 10,000 mi, xlnt. $5900. 645-3598 eves.

'63 VOLVO 544 Fastback. Super cond in/out. $975. Ph 646-0158

Autos, Used

General 9901

★ $599 Sale ★
Joe Van Nuys
NEWPORTER II MOTORS
1969 HARBOR BLVD 642-0795
Automobiles Sportscars Motorcycles

AMC 9905

'71 HORNET. Auto, economy car. $980.
Ph 586-8441

Buick 9910

'72 Buick Electra Ltd. 2 dr, 60M mi, loaded. New stl radials. $2100. 494-3039 or 494-4760.

'76 Skyhawk, only 12,000 mi. Air, AM-FM, auto. Xlnt cond. 551-1706 or 752-7855

'71 Buick Riviera, extra clean, high mileage but very sharp. Sacrifice $1,495. 840-4167

'68 Riviera. Heater, A/C, radio. Runs well. 72,000 mi: To see call 673-9010

'71 RIVIERA Loaded. 16mpg, reg. gas. New tires, orig. owner. $1500. 644-2766

Cadillac 9915

Orange County's Seville Center

1976 CADILLAC SEVILLE
Full leather interior, all power assists, cruise control, AM/FM stereo with tape player. (666RSH).
$9988
Nabers Cadillac
2600 Harbor Blvd.
Costa Mesa 540-9100

1973 CADILLAC SEDAN DEVILLE
Fully loaded-extra sharp! (774SER). Price has now been reduced to
ONLY $3395
BILL YATES VW-PORSCHE
San Juan Capistrano
837-4800 493-4511

'73 Sedan de Ville, orig. owner, below wholesale. $3400. 494-0706

'76 Coupe de Ville
Low mileage 640-6454

Autos, Used

Cadillac 9915

'70 Cad Sedan. Full power, nu tires & brks. $1095 548-0285

'74 Cpe De Ville, xlnt, full pwr, $4950/Bst ofr 673-3430 751-3062

74 CADILLAC EL DORADO
Tinted glass, PS & PB, air cond., auto. trans., power antenna, AM/FM stereo tape, Power wind. & seats. Power dr. locks. Landau top. Cruise control. Tilt wheel. New tires. Just like new. (785KYE)
Retail Blue Book $6315
Our Special Price $5090
HANSEL OLDSMOBILE
1325 W. Commonwealth, Fullerton. (714) 870-4200 - North on Euclid offramp from Riverside frwy. to Commonwealth, turn left, ¼ mile to Hansel Olds.

76 SeVille, $9500
loaded leather, wires, cruise, AM/FM tape, tilt wheel, P. seats, air, etc. 29,000 mi, 042TDF. PH: 752-0687 or 645-2963 Dlr.

1971 Coupe de Ville. Steel radials, good cond. $1995. 642-9601.

Camaro 9917

'69 Camaro 350, auto, PS/PB, nu paint. xlnt cond in/out. $1500. 642-9696

Chevrolet 9920

'69 Chevy Impala, 2 Dr, V-8, Auto, air, good body, tires, paint, runs great. $450/firm. 646-3818

'68 IMPALA. 4 dr, A/C, P/S, A/T, xlnt intr. $750. Call 759-9359

'72 Chev. Full sz. Wag. Xlnt cond. Xtras. $1400 or offer. 846-3727.

'74 Monte Carlo. Full power, low mileage, air shocks, new tires. Mint cond. 546-3341

'75 Monte Carlo Spt Cpe. Air, tlt whl, PB, PS, AM-FM stereo. whl walls. $3800. PP. 835-3377

76 Monte Carlo Landau, lo mi, xlnt cond Make offer. 675-5074

'73 Nova, auto, P/S, 6 cyl. ex. sharp, 45,000 mi. $1795. 673-3607

1974 Nova Hatchback. V-8 eng. Xlnt cond. 57,000 mi. $2750. Call 545-8453 btwn 8-5PM

Impala, '65. 2 dr. V8. Xlnt cond. $450, or bst offer. 759-1154

1970 Chevy Impala, one owner, good cond. must sell. 839-6298

Corvette 9932

CORVETTES
CHOICE OF 13
1964 THRU 1977
4 speeds & Automatics
Orange County's Largest & Finest Selection
EZ FINANCING
WE LEASE
CORVETTES
HOWARD Chevrolet
Dove & Quail Streets
NEWPORT BEACH
833-0555

1968 Corvette convt 327, 3-spd. $3200. Call aft 6PM, 675-3439

'75 Corvette T-top 350 auto. Every xtra. $7800/bst ofr. 998-1739

Cougar 9933

'72 Cougar XR7. AM-FM 8-trk, PB/PS, air. Xlnt cond. 646-8565

Dodge 9935

'74 Dodge Dart Sport Liftback. Air/power, sun roof. Make offer. Call aft 5 PM. 832-4248

Ford 9940

PHIL LONG FORD
SANTA ANA FWY
SAN DIEGO FWY
LAKE FOREST
Lake Forest Exit San Diego Freeway At Irvine Auto Center 768-6080

1972 Ford Gran Torino coupe, steel radials, V-8, auto, P.S., radio, heater, bucket seats, vinyl top, 69,000 mi, $2000 or best offer. 1976 Ford Pinto, R./H, 4-speed, steel radials, 3-door runabout, 9,000 mi, $3000. Evenings 552-0129

'70 Torino. Convertible. Engine perf, nds minor body work. $1000, 494-0387

'75 GRANADA Silver, lo mi, asking $3900.
493-5845

'66 COUNTRY SEDAN Wagon $350.
640-0076

'74 Ltd Brougham. Lo mi's. 1 Owner. Full power. Xtras. $2995. 644-5209

Autos, Used

Ford 9940

1973 FORD PINTO WAGON
Automatic transmission. Real sharp! (058HSX)
$1995
BILL YATES VW-PORSCHE
San Juan Capistrano
837-4800 493-4511

Maverick 9947

'71 Maverick, 4 dr, R/H, $1095.
968-0801

Mercury 9950

ORANGE COUNTY'S **NEWEST** LINCOLN-MERCURY
Dealership is now OPEN
RAY FLADEBOE
LINCOLN-MERCURY
16-18 Auto Center Dr.
SD Fwy-Lake Forest exit
IRVINE
830-7000

Mustang 9952

'66 Auto 289. 57,000 orig mi. 2 ownrs. Xlnt cond. $1800. 831-1548

'68 Mustang $600
See at 1549 Placentia

'67 Mustang, yellow w/blk int, clean. $800/offer. 586-0597

66 4 spd, Mustang, super eng, needs body work & trans. 548-5081

'67 Mustang convt. Xlnt cond. Orig ownr. $3500. 673-3414 eves aft 6

'65 Mustang. Little classic white convertible. Pvt pty. $1975. or reas ofr. Mr. Sanders, (714)523-7250 or 821-8724

'68 Classic. Red, new 6 cyl eng. 18-22 mpg, 3 spd trans. Sacrifice $1300, 751-8485

Oldsmobile 9955

'73 Toronado, full pwr, mustsell! $2250. or best offer. 968-3407 or 548-9912

'77 CUTLASS Supreme Brougham. A/C, AM/FM stereo cass, crse cntrl, tlt whl, all pwr. 14,000 mi. $6,095 or best ofr. 640-2421 dys, 675-9626 evs

Autos, Used

Pinto 9958

'73 Pinto Sq. Wag w/rack. Make offer.
Call 646-3531.

'72 Pinto Runabout. 2000cc. Auto, new tires, Sac. $1195. 536-8018

74 Pinto Runabout, lo mi, xlnt cond. 540-1144 or 536-3634

'71 HATCHBACK Gd. transportation. P.P. $750. 673-5338 or 673-3111

'73 Pinto Wagon. Auto. Low mileage. Gd cond. $2000. Ph 640-5799

Plymouth 9960

'73 Duster; V-8, air-cond, orig. owner. Fold down rear seat. Only 39,000 mi. $1750. 833-1768

'72 Duster. Gd mechanical cond. $1200, must sell immed. 546-6673

For Sale 1975 Duster. Automatic A/C, 6 cyl. 847-4461

'72 FURY III 4 Dr. $900
640-0078

Pontiac 9965

FANTASTIC BUY
Must sell now!
'75 Pontiac Trans-Am AM/FM stereo w/tape deck. Very clean. $4495. 957-0336

'67 FIREBIRD 400, xlnt cond. $875 Firm.
640-0576

1967 Lemans, new tires, batt. 85,000 Mi, xlnt cond., $700. Call 546-0265

Thunderbird 9970

'72 T-Bird. Full power. Original owner. Very good cond. $2500. Ph 642-3987

Vega 9974

VEGA '76 HATCHBACK GT
DEMO. 5 speed trans., air cond., etc. (6505/3532). Was $3795.
ONLY $3198
HOWARD Chevrolet
Dove & Quail Sts.
NEWPORT BEACH
833-0555

74 Vega Wgn, afr, auto, new tires.
540-1144 or 548-8618

Autos, New 9800

AMERICA'S MOST EXCITING CAR TRANS-AM

Yes...
Excitement.
Luxurious, powerful,
instant response and handling
make this new '77 Pontiac Trans-Am the
very epitome of the American Motor car scene.

'76 BUICK REGAL
Factory air, power steering, tilt wheel, rallye wheels. (079RFB).
$4798

'72 FORD GRAN TORINO
V-8, auto. trans., factory air conditioning, power steering, vinyl roof. (329EPH).
$1498

'73 DODGE DART
6 cyl., auto. trans., power steering, radio, heater, vinyl roof. (735GNO).
$1998

'77 FORD MUSTANG CPE.
V-6, automatic transmission, power steering, factory air conditioning, sunroof, immaculate. Less than 8,000 miles. (932SEV)
$4998

'74 MAZDA WAGON RX 4
4 Speed, radio, heater, whitewall tires. (970LEQ).
$2498

'69 PONTIAC FIREBIRD
V-8, automatic transmission & much more. (625BSW)
$1798

All cars plus tax & license. All cars subject to prior sale. Prices good til 9-18-77.

alan magnon pontiac
2480 harbor blvd. at fair
costa mesa
549-4300

The Biggest Marketplace on the Orange Coast
DAILY PILOT CLASSIFIED ADS
You Can Sell It, Find It, Trade It With a Want Ad **642-5678** One Call Service Fast Credit Approval

Autos, Used

MARQUIS MOTORS
VOLVO & TOYOTA
SPECIALTY CARS

1974 TOYOTA HI-LUX PICK-UP
Equipped with camper, stove & ice box. (40135U).
$3595

1967 FORD MUSTANG
Automatic, radio, air cond., & pwr. steering & brakes. Showroom new! (UIU319).
$2195

1974 FORD PINTO SQUIRE WAGON
4 speed & radio. (849KBP).
$2595

1966 PORSCHE 912
Immaculate condition! A collector's item! (RHY373).
$5795

1973 DODGE COLT
4 speed, radio & heater. (871JFK).
$1995

1975 FIAT 124 CONVERTIBLE
5 speed, AM/FM stereo & low miles. (042NLL).
$4595

1969 VW CONVERTIBLE
4 speed, radio & air cond. Super sharp! (5669).
$2695

1974 VOLVO 145 WAGON
Automatic, air cond. & in super nice condition! (818LNS).
$4495

1974 FORD BRONCO 4x4
Automatic, air cond., radio & chrome Mag-type wheels. (611KKL). A steal at —
$4495

1975 MG MIDGET
Like NEW! Low miles & AM/FM stereo. (5651).
$3295

All Prices Plus Tax & License
MARQUIS MOTORS
VOLVO & TOYOTA
28802 Marguerite Pkwy.
Mission Viejo
831-2880
495-1210

"WHERE THE DEALER MAKES THE DIFFERENCE"
nabers auto center
DIVISION OF NABERS CADILLAC

Our Construction Is Finished
PLEASE STOP IN AND SEE OUR NEW FACILITIES NOW DURING OUR
HUGE QUALITY USED CAR CLEARANCE
Thursday•Friday•Saturday•Sunday, September 15 thru 25

EASY CREDIT TERMS ON APPROVED CREDIT
Ask about our "Powertrain Plus" Service Agreement

ECONOMY CAR CENTER
'74 CHEVY VEGA AM/FM radio, heater, power steering (137056) **$1699**
'74 MAV. LUX DECOR OPTION Automatic, air conditioning, AM/FM stereo, power steering & brakes. (789KMZ) **$2299**
'73 PINTO WAGON 4 speed transmission, radio, heater. (714GOB) **$1999**
'74 DATSUN SEDAN 4 speed, vinyl top, special wheels (705LIY) **$2299**
'72 COURIER PICKUP 4 speed, radio, heater, rallye wheels, roll bar. (761178M) **$1999**
'76 HONDA CVCC Stick shift, radio, heater, low miles (110PPN), **$3499**

SPECIALTY CAR CENTER
'71 CAD. CPE. DEV. Full power, factory air, tilt wheel, AM/FM stereo. (654DNN) **$1999**
'72 MONTE CARLO Automatic, air conditioning, power steering & brakes, tilt wheel, low miles. (555179) **$2499**
'73 EL CAMINO CSTM. Estate. Automatic, air conditioning, vinyl top, radio, heater. (454GZN) **$3499**
'72 OLDS TORONADO Full power, factory air, tilt-telescopic wheel, cruise control. (898FUO) **$1999**
'72 BUICK RIVIERA Full power, factory air, tilt steering, very low miles. (639FTP) **$2699**
'76 AUDI FOX 4 speed, AM/FM stereo, 5 door, fast, sunroof (863FOF) **$4399**

TRANSPORTATION CAR CENTER
'70 PONTIAC CATALINA 2 door, automatic, radio, heater. (066BSW) **$899**
'70 DODGE CHALL. Automatic, air cond., R&H, low miles. (215BHS) **$1399**
'68 PONTIAC WAGON LE MANS, automatic, air cond., power steering & brakes, power rear window. (425690) **$999**
'71 DODGE SWINGER Automatic, air cond., vinyl top, R&H, power steering. (318COZ) **$1499**
'70 TOYOTA Automatic, radio, heater. (299CTP) **$1199**
'68 CHEVY CAPRICE **WGN.** Automatic, air cond., pwr. steering & brakes, fact. tape player, 9 pass. (158MCH) **$995**

nabers auto center
DIVISION OF NABERS CADILLAC
QUALITY USED CARS
OPEN 7 DAYS A WEEK
1475 Baker St., Costa Mesa 540-9100

END OF SUMMER SALE!!

AT EARLE IKE IMPORTS

2 YEAR OR 24,000 MILE **SERVICE POLICY...** ON MOST USED CARS!

CREDIT UNIONS WELCOME!

BANK FINANCING O.A.C.

EARLE IKE SAYS . . . By our professional salesmen putting it on the line, you have made us the #1 volume import store in Costa Mesa. COME IN NOW AND SEE WHY!

SERVICE/PARTS OPEN 6 DAYS A WEEK!

MILITARY PERSONNEL WELCOME

WE LEASE ALL MAKES AND MODELS!

'74 VEGA STA. WGN.

Air, 4 sp. #503KHI

$1599

$1399

'72 MAZDA RX2 CPE.

8 Trk, 4 sp. #741FAI

$2699

'75 LUV MIKADO P/U

Mag whls, 4 sp. #1A26536

'73 MERCURY CAPRI

Mags, 4 sp. #388HGF

$2099

YOUR VOLVO & TOYOTA DEALER

NEW '77 TOYOTA COROLLA

5 SPEED, DEMO
4 DOOR
TE31-195726

$3193

VOLVO '77 264GLA

ALL FACTORY EQUIPPED
VC26465H1-046288

$8999

1977 LANDCRUISER

4 WHEEL DR.
FJ40249792

$5493

USED CAR BUYS

$1899	**$1599**	**$1399**	**$1699**	**$1599**	**$1499**
'73 MAZDA PU #64541V	'72 MAVERICK Air #495DTP	'73 MAZDA RX3 8 Trk. #731SQH	'73 OPEL RALLY Air #635JPN	'72 COROLLA Auto. #72347	'71 COROLLA 4 sp. #677NIH
$4999	**$3299**	**$4099**	**$4899**	**$5699**	**$5199**
'71 VOLVO P1800 #245DFR	'72 VOLVO 142E #801GIW	'73 VOLVO 164 #096HBD	'74 VOLVO 164 #632KEM	'75 VOLVO 164 #171MYV	'75 VOLVO 242 #264MIE

TOYOTA EARLE IKE VOLVO

YOUR SMALL CAR HEADQUARTERS!

1966 HARBOR BLVD. COSTA MESA

CALL 646-9303 OR 540-9467

Huntington Beach Fountain Valley EDITION

DAILY PILOT

Afternoon N.Y. Stocks

VOL. 70, NO. 258, 4 SECTIONS, 42 PAGES — ORANGE COUNTY, CALIFORNIA — THURSDAY, SEPTEMBER 15, 1977 — TEN CENTS

HB Wins Delay in Bolsa Discussions

By GARY GRANVILLE
Of the Daily Pilot Staff

At the city's request, the Local Agency Formation Commission (LAFC) agreed Wednesday to put off consideration of a Huntington Beach bid to annex 327 acres of Bolsa Chica bluff land until early next March.

Initially, Huntington Beach sought to annex the entire 1,603-acre Bolsa Chica area southeast of Warner Avenue and inland from Pacific Coast Highway.

But the city council decided instead to reduce the proposed annexation to the 327 acres between Warner Avenue and the Wintersburg Flood Control Channel.

That decision was based on a state move to buy 927 Bolsa Chica wetlands acres. That move was engineered by Assemblyman Dennis Mangers (D-Huntington Beach).

Earlier, the Orange County Board of Supervisors agreed to a county purchase of another 314 Bolsa Chica acres to serve as a link between a city park and the Bolsa Chica marsh lowlands.

As a result of the state and county planned acquisitions, the city's interest in annexation dwindled to the 327 acres scheduled for discussion by LAFC Wednesday.

However, an LAFC staff report said Huntington Beach needed time to revise the map and legal description of the affected acreage.

Furthermore, the staff report continued, the city wants to prepare a revised environmental impact report covering only the 327 acres included in the revised annexation overture.

"The lengthy period for the continuance (until March 8) is requested in order to permit enough time to prepare and receive comments on a new environmental impact report for the reduced project," city administrator Floyd Belsito said in a letter to the LAFC commissioners.

Without comment the commissioners agreed to the requested delay.

Lance Claims 'Conscience Clear'

Military Flight

Crash Kills 20 on Plane

AP Wirephoto Map
WHERE 20 PERISHED
Map Spots Site

ALBUQUERQUE, N.M. (AP) — An Air Force plane slammed into a mountainside on a high security Army base, killing all 20 people aboard when it exploded on impact a half mile from a bunker containing fissionable material, authorities said.

The four-engine plane crashed on Manzano Base, where nuclear weapons are stored, three minutes after its takeoff from Kirtland Air Force Base at 11:45 p.m. Wednesday.

Kirtland base operations confirmed there were no survivors, said Walter Sprick of the Federal Aviation Administration.

"One big fireball and that was it," a nearby resident said.

Air Force crews using flares and helicopter spotlights recovered at least 15 bodies in a predawn search. Authorities said all those aboard were military personnel.

A spokesman at the plane's base said it was used frequently by high-ranking military personnel and American and foreign dignitaries.

Former Secretary of State Henry A. Kissinger is among those who have used the plane, the spokesman said.

The aircraft, which was scattered over 10 acres after impact, was used as a model for modifications to Air Force One, the president's plane.

An air traffic controller said he tried to warn the pilot the plane was in trouble.

"The first indication we had he was in trouble was when the radar showed he was too close to the mountain and flying too low," said the controller.

"We hit him on the guard frequency and told him to turn right and climb . . . but he never did," he said.

The jet was a communications aircraft based at Seymour Johnson Air Force Base in Goldsboro, N.C. An Air Force spokesman said it was on a training mission and was on its way to Nellis Air Force base in Nevada.

The EC135, described as a "modified 707," stopped in Albuquerque to refuel, the spokesman said.

A spokesman for the Federal Aviation Administration said the pilot made what was probably a routine attempt to contact departure control just after takeoff. The tower responded, but the pilot didn't return the communication.

Coast Feels Quake From Anaheim Area

A Wednesday earthquake centered on a fault in Anaheim measured 2.7 on the Richter scale and was strong enough to be felt by residents as far away as Costa Mesa, Cal State Fullerton seismologists said today.

It was the first quake that could be detected without instruments in Orange County since Memorial Day, according to Christopher Buckley, assistant professor of earth sciences.

Buckley said the quake hit at 2:35 p.m. on an unnamed fault five miles south of the campus. The tremor caused no damage and apparently affected an area 15 miles from its point of origin.

Probation Bill OK

SACRAMENTO (AP) — Gov. Edmund Brown Jr. has been sent a bill that would deny probationary sentences to criminals whose victims are the aged or disabled. The Senate voted 31-0 without debate Wednesday on SB 370 by Sen. George Deukmejian (R-Long Beach).

Orange Coast Weather

Cloudy late tonight and early Friday morning. Partly cloudy afternoon and evening hours. Lows tonight 58 to 64. Highs Friday near 70s at beaches to mid-70s inland.

INSIDE TODAY

If it seems like no one writes letters any more, you're right. Psychologists say people would rather pick up the telephone. Page C1.

Index

Boating	A10	Ann Landers	C3
Erma Bombeck	C2	Movies	B6-7
California	A3	Mutual Funds	B6
Classified	D1-10	National News	A4
Comics	B3	Orange County	A13
Crossword	B5	People	C1-3
Death Notices	A11	Sports	D1-4
Editorial Page	A6-[illegible]	Stock Markets	B6-7
Entertainment	B6-8	Television	B8
Finance	B6-7	Theaters	B6-8
Horoscope	C2	Weather	A4
[illegible]	B9	World News	A4

AP Wirephoto

Cooling His Heels

Nine-month-old Scott Phillips was quite content in this Montreal pool when the temperature hit 104 degrees. The tot had a bottle and his grandmother within reach.

Huntington to Air Charter Changes

By ROBERT BARKER
Of the Daily Pilot Staff

Proposed changes in the Huntington Beach city charter will get their first public test tonight after nearly a year of discussion and debate.

A public hearing in which residents can give their feelings, pro or con, on the first draft of recommended changes will be held at 7:30 p.m. in council chambers.

A second public hearing is scheduled for 9 a.m. Sept. 19, also in council chambers.

The charter, which hasn't been substantially changed since 1966, serves as the constitution for the city and outlines the scope and power of city government.

The nine-member charter revision committee has made a number of recommendations that already have sparked some controversy.

Some of the major recommendations include keeping the position of city attorney elective instead of making it appointive, elimination of the office of city treasurer in favor of an elected city auditor and removal of top officials and department directors from the personnel system.

The recommended changes inspired a letter from treasurer Warren Hall who would see his job eliminated if the recommendations are carried out.

Hall wrote the letter to the citizens of the city, the city charter revision committee, the mayor and city council this week, asking for a close look at

(See CHARTER, Page A2)

Teen Shot; HB Man Held

A 45-year-old Huntington Beach father has been arrested in connection with the shooting of his 16-year-old daughter's boyfriend early today, police reported.

William Kazuo Tomita, of 17091 St. Andrews Lane, was booked into Huntington Beach jail on charges of assault with a deadly weapon, Lt. John Foster said.

Foster said Tomita allegedly shot Brandon Eugene Arakaki, 18, of 6372 Newbury Drive, Huntington Beach, at 7 a.m. at Tomita's home.

Arakaki underwent surgery at Huntington Intercommunity Hospital this morning for removal of a .38-caliber slug from his left leg above the kneecap, officials said.

Holiday Kills Infant

Air Force Admits Fault; Parents Want Money

MIAMI (AP) — Michelle Pope's baby died at delivery because a base hospital was on a three-day holiday and the limited staff failed to give her "proper care and treatment."

The Air Force admits it was at fault. It has offered $15,000 in restitution.

But Mrs. Pope and her estranged husband, Army Sgt. James Pope, say it's not enough to make up for mental suffering and the breakup of their marriage.

"I never saw my baby. I had to ask if it was a boy or a girl. I wanted her to have her name, not just be a dead baby," Mrs. Pope testified Wednesday.

A federal judge set a final hearing for Friday to decide the government's liability. It was not known how much the Popes are asking.

Testimony showed Jessica Marie was alive and well in her mother's womb when the time for delivery arrived and passed but that labor should have been induced.

But the Homestead Air Force Base hospital staff failed to give Mrs. Pope needed tests when she arrived because no doctors were on duty during the 1975 Veterans Day holiday. The night duty nurses, the government added, were not certain of their ability to treat the woman.

"I knew what was going on, but I didn't want to know," Mrs. Pope testified Wednesday in a choked voice.

She said when the baby was delivered, the doctor would not speak to her or show her the baby.

"I looked over and the nurse was crying," Mrs. Pope recalled. "Then I knew."

She said her divorce one year later was caused by the mental anguish she and her husband suffered because of the baby's death.

Mrs. Pope broke down on the stand and the testimony was recessed for 15 minutes to allow her to regain composure.

In taking responsibility for the death, the Air Force said: "The United States does not contest the allegation that if proper care and treatment were rendered to the patient, Michelle Pope, the baby would, based on a reasonable degree of medical certainty, have been delivered alive and healthy."

People Asked To Judge

WASHINGTON (AP) — Budget Director Bert Lance, appealing to the American people to be "the jury in this proceeding," told the Senate today that while he may have made mistakes running his Georgia banks he engaged in no wrongdoing and no cover-up.

"I am secure and comfortable knowing that my conscience is clear and that the people's verdict will be a fair and just one," the director of President Carter's Office of Management and Budget told the Senate Governmental Affairs Committee.

Drawling slowly and solemnly,

HOMETOWN RALLIES FOR BERT LANCE, A4

Lance told the two senior members of the committee to their face they have been unfair in their public statements before this, his day in court.

Speaking "more in sorrow than in anger," Lance told the senior Republican, Sen. Charles Percy, that his actions were "puzzling. . .regrettable."

Percy replied that he questioned the dates on some of Lance's personal checks and whether they were timed to help him obtain a tax deduction.

"It was wrong for me to even raise the possibility," Percy conceded.

Then, one by one, the President's longtime personal friend replied to allegations made in past weeks that his personal and bank dealings, most of them before he joined the Carter government, were marked by irregularities and improprieties. When he finished reading his 1¾-hour statement, he got a half minute of hearty applause from spectators in the hearing room.

Lance told the panel and a national television audience that his rights had "been treated in the most irresponsible and destructive manner" and allegations against him have been "erroneous. . .misrepresented. . .and exaggerated." Moreover, he said, "some are completely misunderstood because those making the charge do not have all the facts . . ."

"I did not ask for this fight, but now that I am in it, I am fighting not only for myself but also for our system," Lance declared. "I was a successful businessman in my home state, and I thought I had an important contribution to make by coming into government service."

The budget director has said again and again he will not quit. His demeanor and his words appeared to underscore that determination.

But even as he spoke, House Speaker Thomas P. O'Neill told reporters that because of Lance's financial problems "the image of the President is going down a little bit."

Seated at a long table covered with green felt and emblazoned with a nameplate — "Mr. Lance" — the budget director told the committee: "The rights that I thought I possessed have gone, one by one, down the drain . . .

"Were my rights protected?" he asked. "We'll let the American people answer that."

He declined to "contend that I made no mistakes" when he ran the Calhoun First National Bank of Calhoun, Ga., of which he was board chairman, and the National Bank of Georgia, in Atlanta, which he served as president.

"But to accept the assertion that I could not even manage a small country bank, one must ignore the objective facts," he told the committee

AP Wirephoto
APPEALS TO PEOPLE
Lance at Hearing

Planners Restrict Antenna

By RAYMOND ESTRADA JR.
Of the Daily Pilot Staff

Despite the protests of amateur and Citizens' Band (CB) radio operators, the Fountain Valley Planning Commission Wednesday night voted 4 to 1 in favor of a proposed 45-foot vertical antenna height limit.

The city council is expected to hold a public hearing within six weeks on the proposed law.

Alternate Commissioner John Night voted against the proposed antenna height law.

"I can't conceive of this ordinance ever being enforced," said Night.

"It's not the authority of the city to regulate personal property like this," he added.

"We are overstepping our boundaries by trying to control esthetics," said Night.

"I think we have overreacted," he added.

No one in the audience Wednesday night spoke in favor of the height restriction.

"If you take away my antenna height, you take away my value to REACT," said Donna Molina, a member of the Santiago Radio Emergency Associated Team (REACT).

Radio operators said the law would greatly limit their broadcasting range.

Federal Communications Commission regulations allow CB radio operators antennas 60 feet high.

The proposed law allows a single vertical antenna element to extend as high as 45 feet.

Pryor Show Miffs Four

GRAND RAPIDS, Mich. (AP) — If Richard Pryor's first TV variety show is to appear on television screens in Grand Rapids and three other cities, it will be late at night.

The four stations, including one in Grand Rapids which never before had canceled a variety show due to its content, stopped the debut of Pryor's program Tuesday night.

HB Man Trapped In Auto

A 34-year-old Huntington Beach man was reported in stable condition today after suffering injuries in a three-car collision Tuesday evening.

Emerson John Ransome Jr. of 403 7th St. was cut from his smashed car by Huntington Beach firemen.

Ransome's compact sedan collided with a van at Edwards Street and Slater Avenue about 6:40 p.m.

Ransome was rushed to Huntington Intercommunity Hospital where he remained today in the intensive care unit.

The van was driven by Eugene Fuentes Prado, 22, Los Alamitos.

Prado, a paraplegic, was treated for injuries at Pacifica Hospital and UC Irvine Medical Center, but wasn't hospitalized, authorities said.

Ransome's vehicle struck a third car during the crash. The third car driver and passenger were not seriously injured, said police.

Man Arrested In Newport Break-in Try

A Sunset Beach man, who police allege was prowling through West Newport, was in custody today on a charge of burglary.

Police arrested Richard Michael Feldt, 34, of 16344 Pacific Coast Highway Wednesday after allegedly watching him break into a storage room at 116 41st St.

Feldt is being held in lieu of $10,000 bail.

Officers Joseph Saunders and Dan DiSanto said they were patrolling the Seashore Drive area at about 11 a.m. when they assertedly saw Feldt going door-to-door, trying door knobs.

When he made the alleged break-in, they arrested him.

Senior Chief Plans Speech

National senior citizens' employment program executive Louis Ravin will speak to the Orange County Senior Citizens' Council Friday in Huntington Beach.

Ravin, deputy director of the Senior Aides' Employment Program of the National Council of Senior Citizens headquartered in Washington, D.C., will speak at the city's Senior Center.

He is expected to speak to the group gathered at the facility at 17th Street and Orange Avenue about 1:45 p.m.

Treaty Draft Opens Talks?

TEL AVIV, Israel (AP) — Foreign Minister Moshe Dayan left Israel today with a draft peace treaty which he said Arab foreign ministers probably would reject in New York.

"I don't really think they know the plan, I but I think they will not accept it anyway," Dayan told a news conference at Ben-Gurion International Airport. He said it would be a basis for negotiation, even if not fully accepted by the Arabs.

The Israeli proposals reportedly differ little from terms that previous Israeli governments were prepared to offer the Arabs and that Arab leaders have repeatedly rejected. The Arabs demand that Israel withdraw from all territory it occupied in the 1967 Arab-Israeli war.

AP Wirephoto

LINING UP TO HEAR BERT LANCE TESTIFY
'The People's Verdict Will Be Fair, Just'

Lance 'Welcomes' Public as His Jury

WASHINGTON (AP) — Bert Lance struck back at his tomentors today, acting as if he considered himself Gulliver beset by Lilliputians.

He let it be known at the outset that his remarks were aimed at the American people, not the senators on the Governmental Affairs Committee.

"I WELCOME THEM AS THE jury in this proceeding," Lance said into the television cameras. "I am secure and comfortable knowing that my conscience is clear and that the people's verdict will be a fair and just one."

The setting was one of those big Senate Office Building hearing rooms that have become so familiar in movie and TV fictionalized accounts as well as in real life. The Senate Watergate hearings spring to mind, although they were in a different chamber.

Lance, the kind of big amiable fellow who looks as if he'd cry if he squashed a bug, came armed for the fight with a 49-page statement to read. And Sen. Abraham Ribicoff (D-Conn.), the chairman of the committee, said he'd get all the time he needed, if it takes a Saturday session.

That alone indicates a serious matter.

LANCE WALKED INTO THE hearing room 15 minutes early with his lawyer, Clark Clifford, who was described as urbane as long ago as Franklin D. Roosevelt and Harry S Truman. Now he's described as white-haired and urbane.

"I don't feel lonely today at all," said Lance as he looked around the crowded room.

He had plenty of support. Wife LaBelle and son David, 22, sat in the front row, right behind the tables for reporters.

"Nervous this morning?" a reporter asked as Lance made his way to center stage.

"No," he said.

HE STOOD COMFORTABLY BEHIND the witness table as a horde of photographers, sandwiched between the senators at their semicircular bench, clicked away. Lance's hands were in his pockets. He looked unruffled.

The senators, meanwhile, looked lonely and ignored.

Ribicoff called the hearing to order five minutes late and intoned that "we don't intend this to be a trial by ordeal."

AND SO IT WENT, LANCE'S first session of what he called his day in court.

One lesson he has learned, Lance told the senators in a Gulliver-to Lilliputian-tone of voice, "is to be mighty careful in the future when I am discussing basic human rights."

Radioactive Waste 'Threatens Power'

WASHINGTON (AP) — Despite decades of study, the United States still has not figured out how to get rid of dangerously radioactive waste from power plants and military-weapons production, the General Accounting Office reports.

Unless this problem is solved, the GAO says, the accumulation of nuclear wastes with hazardous radiation that lasts up to half a million years "threatens the future of nuclear power in the United States.

Robert W. Fri, acting administrator of the Energy Research and Development Administration, defended the waste-disposal program before a House government operations subcommittee.

He said that many of the GAO's observations are based on 1976 data and outdated. He said that his agency, which will be absorbed by the Department of Energy on Oct. 1 — is doing the best it can to deal with the problems.

Fri said that the Carter administration will shortly announce plans to deal with spent fuel at commercial reactors, a program under which the government would reportedly offer to take these wastes off the hands of commercial plants for a fee.

The Energy Research and Development Administration is planning to develop six locations for long-term or permanent burial of radioactive wastes by 1985. But the report by the investigative arm of Congress says that "ERDA may have promised more than it can deliver."

"There are, we believe, formidable social, geological and regulatory problems which must be solved," it continues. "Foremost among them is opposition of the public and some political leaders.

"ERDA may not be successful in gaining their acceptance unless it can convince people that is has a sound waste-management program and that geological disposal risks to man's environment are acceptably low," a difficult task, the report said.

"Some radioactive wastes will remain hazardous for hundreds of thousands of years," it said, meaning they must be permanently isolated from human contact and environmental influence.

Launch Failure

Inquiry Panel Sets HB Rocket Study

By ARTHUR R. VINSEL
Of the Daily Pilot Staff

A special study panel of inquiry was appointed today by the National Aeronautics and Space Administration (NASA) to study why a rocket built in Huntington Beach failed in a Tuesday night launch from Cape Canaveral's Kennedy Space Center. (See picture, Page C5.)

The giant rocket hefting a European Space Agency (ESA) communications satellite into the heavens on an experimental mission was blown to bits like a $40 million firecracker.

Divers began to hunt wreckage at daybreak Wednesday along the sea floor in 65-foot depths of the Atlantic Ocean off the cape to reassemble in search of clues to the failure.

A NASA spokesman in Washington, D.C. said today it appears the rocket built by McDonnell Douglas Astronautics Company began to break up in flight.

Flight records of the first Delta since 1969, indicate the craft began to tumble and had to be destroyed aloft by remote control to prevent an accident on the ground — possibly involving inhabited areas.

A spokesman for the Goddard Space Flight Center in Greenbelt, Md., said Wednesday that onboard TV cameras monitoring the ship showed fire breaking out at the top of one engine just beforehand.

The onboard blaze and sudden erratic trajectory convinced a U.S. Air Force range safety officer it was time to press the red button and blow the missile to bits.

Major parts of the Delta plunged, fiery and hissing, into the sea from about five miles in the sky in a dazzling aerial display visible for miles over the southeastern United States.

Other portions fluttered lightly to earth on Cape Canaveral's tip.

George B. Harding, of the Marshall Space Center in Alabama, will head the investigative team, NASA officials said today.

The deliberate detonation and subsequent crash into the sea destroyed a $25 million ESA orbital test satellite built in a combined effort by 10 European nations.

Committee Lists Recommendations

The following are some of the major recommendations made by the Huntington Beach Charter Revision Committee.

—Council terms: The committee is recommending a limit of two four-year terms. Anyone elected to fill an unexpired term of two years or longer would be limited to a single additional term.

—Councilmanic districts: The recommendation is against dividing the city into districts.

—Council pay: A pay scale for council members ranging from $400 to $600 per month, depending on population, is recommended. The mayor would receive an additional $100. (Present pay is $175 per month plus $125 for expenses plus reimbursements for actual expenses such as travel.)

—Meetings outside the city: The council would be allowed to hold meetings such as retreats within a 100-mile radius of the city, but no official action could be taken and no executive sessions could be held. In addition, emergency meetings could be called without 24-hour press notice if emergency concerned the public peace, health or safety.

—Elected mayor: The panel recommends against a directly elected mayor, preferring the present method of having the mayor elected by fellow council members.

—City attorney: Committee recommends retaining a directly elected city attorney.

—Treasurer: The elimination of office of city treasurer is advised. An elected city auditor to be a "watchdog" over internal operations of the city would be substituted for the office of Treasurer.

—City clerk: The recommendation is to change the city clerk position from elective to appointive.

—Personnel system: The committee recommends removing city administrator, assistant city administrator, city clerk and other department heads from the personnel system. In addition, the council would have authority to remove from the personnel system departments, employes and officers as desired.

—Legal notices: A recommendation would allow the city to do its advertising in any newspaper circulated in the city and not be restricted to one actually printed here.

—Tax measures: The committee recommends a requirement for five affirmative council votes to approve revenue measures. At present, six votes are required.

★ ★ ★

From Page A1

CHARTER. . .

proposals.

He said changes in the personnel system could bring an era of patronage and bossism to the city.

"Employes singly or in groups with four council votes to pass an ordinance can be taken out of the personnel system, fired and new people hired at will," he said.

"This is a classic method used to create a controlled city government with controlled city employes," he added.

Hall added that the charter changes don't make sense.

"I wonder if the committee really ever looked at the end effect of its work and understands what it is proposing," he said.

Charter Revision Committee Chairman Harold Bauman said earlier that recommendations may be modified in response to the public's wishes.

A final draft of proposed charter revisions is scheduled to go to the city council before the end of the year.

Residents are expected to vote on the changes either in April or June after formal action by the council.

Doctor Held In Molesting

LA CRESCENTA (AP) — A Los Angeles County health department physician has been booked for investigation of molesting a 13-year-old boy at a picnic site Sept. 3, sheriff's deputies said.

Three rolls of pornographic movies, 65 boxes of slides and 100 rolls of undeveloped film were seized during the arrest of Dr. Dale Roger Scharer at his home, said Deputy Willey Burrow.

ORANGE COAST H/F
DAILY PILOT
The Orange Coast Daily Pilot, with which is combined the News-Press, is published by the Orange Coast Publishing Company. Separate editions are published Monday through Friday for Costa Mesa, Newport Beach, Huntington Beach/Fountain Valley, Irvine, Saddleback Valley and Laguna Beach/South Coast. A single regional edition is published Saturdays and Sundays. The principal publishing plant is at 330 West Bay Street, Costa Mesa, California 92626.
Robert N. Wood
President and Publisher
Jack R. Curley
Vice President and General Manager
Thomas Keevil
Editor
Thomas A. Murphine
Managing Editor
Charles H. Lees Richard P. Nall
Assistant Managing Editors
Robert Barker
West Orange County Editor
Huntington Beach Office
17871 Beach Boulevard
Mailing Address: P.O. Box 790, 92648
Offices
Laguna Beach, 1156 Glenneyre Street
Costa Mesa: 330 West Bay Street
Saddleback Valley: 23201 La Paz Road at San Diego Freeway
Telephone (714) 642-4321
Classified Advertising 642-5678
From North Orange County Communities
540-1220
Copyright 1977 Orange Coast Publishing Company. No news stories, illustrations, editorial matter or advertisements herein may be reproduced without special permission of copyright owner.
Second class postage paid at Costa Mesa, California. Subscription by carrier $3.50 monthly; by mail $4.50 monthly; military [illegible]

Irvine EDITION

DAILY PILOT

Today's Closing N.Y. Stocks

★ ★ ★ ★

VOL. 70, NO. 258, 4 SECTIONS, 42 PAGES | ORANGE COUNTY, CALIFORNIA | THURSDAY, SEPTEMBER 15, 1977 | TEN CENTS

Parents Win: Venado Kids Get Buses

Reacting to the pleas of two dozen angry parents, Irvine Unified School District trustees ordered Wednesday that school buses be provided for Venado Middle School students from the College Park and Colony areas.

Parents claimed it is unsafe for the 11 to 13-year-old students to cross railroad tracks and Culver Drive to get to school.

Busing was provided last year but was canceled this year because the residential areas are less than two miles from the school. By board policy, two miles has been the cutoff point for eligibility for busing.

Stan Corey, superintendent of schools, and Gene Hartline, business administrator, argued that junior high school children ought to be able to, in Corey's words, "learn some of the survival skills of the 20th Century — deciding when to cross the street and how to watch for a train."

The administrators contended the district would be required to bus students from other areas of lesser distances from school, if the board gave in to the College Park and Colony cases.

But Trustee Frank Hurd said he doesn't share Corey's opinion that seventh and eighth grade children should have the responsibilities of adults.

"Joy and enthusiasm," he said, might find them thinking of things other than safety while on the way to school.

"The fact of the matter is," Hurd said, "there have been three kids killed on Culver already (although not necessarily on their way to school)."

On Hurd's motion, the board unanimously ordered that district staff prepare a report on costs and alternatives for providing permanent busing for the College Park and Colony students of Venado Middle School.

Begnning Monday, the board decreed, interim busing will begin until a further decision is made. The staff report is due Sept. 28.

Hartline had told the board that full busing of the approximately 170 extra students to Venado would require three buses at a cost of $53,000 per year.

Posting crossing guards at the railroad crossing at Culver Drive, and at two other Culver Drive intersections—at Acacia Street and Deerfield Avenue, would cost $9,300 a year, he said.

(See VENADA, Page A2)

Lance Claims 'Conscience Clear'

People Asked To Judge

WASHINGTON (AP) — Budget Director Bert Lance, appealing to the American people to be "the jury in this proceeding," told the Senate today that while he may have made mistakes running his Georgia banks he engaged in no wrongdoing and no cover-up.

"I am secure and comfortable knowing that my conscience is clear and that the people's verdict will be a fair and just one," the director of President Carter's Office of Management and Budget told the Senate Governmental Affairs Committee.

Drawling slowly and solemnly, Lance told the two senior members of the committee to their face they have been unfair in their public statements before this, his day in court.

HOME TOWN RALLIES FOR BERT LANCE, A4

Speaking "more in sorrow than in anger," Lance told the senior Republican, Sen. Charles Percy, that his actions were 'puzzling regrettable.'

Percy replied that he questioned the dates on some of Lance's personal checks and whether they were timed to help him obtain a tax deduction.

"It was wrong for me to even raise the possibility," Percy conceded.

Then, one by one, the President's longtime personal friend replied to allegations made in past weeks that his personal and bank dealings, most of them before he joined the Carter government, were marked by irregularities and improprieties. When he finished reading his 1¾-hour statement, he got a half minute of hearty applause from spectators in the hearing room.

Lance told the panel and a na-

(See LANCE, Page A2)

AP Wirephoto

APPEALS TO PEOPLE
Lance at Hearing

Military Flight

Crash Kills 20 on Plane

AP Wirephoto Map
WHERE 20 PERISHED
Map Spots Site

ALBUQUERQUE, N.M. (AP) — An Air Force plane slammed into a mountainside on a high security Army base, killing all 20 people aboard when it exploded on impact a half mile from a bunker containing fissionable material, authorities said.

The four-engine plane crashed on Manzano Base, where nuclear weapons are stored, three minutes after its takeoff from Kirtland Air Force Base at 11:45 p.m. Wednesday.

Kirtland base operations confirmed there were no survivors, said Walter Sprick of the Federal Aviation Administration.

"One big fireball and that was it," a nearby resident said.

Air Force crews using flares and helicopter spotlights recovered at least 15 bodies in a predawn search. Authorities said all those aboard were military personnel.

A spokesman at the plane's base said it was used frequently by high-ranking military personnel and American and foreign dignitaries.

Former Secretary of State Henry A. Kissinger is among those who have used the plane, the spokesman said.

The aircraft, which was scattered over 10 acres after impact, was used as a model for modifications to Air Force One, the president's plane.

An air traffic controller said he tried to warn the pilot the plane was in trouble.

"The first indication we had he was in trouble was when the radar showed he was too close to the mountain and flying too low."

(See 20 DEAD, Page A2)

AP Wirephoto

Cooling His Heels

Nine-month-old Scott Phillips was quite content in this Montreal pool when the temperature hit 104 degrees. The tot had a bottle and his grandmother within reach.

Lights Go Out

Irvine Loses 70 Minutes

Electric power was cut to 2,500 Edison Co. customers in Irvine early today, causing hundreds of residents to report late to work and school children to be stranded at bus stops.

Power was out for an hour and 10 minutes. Edison officials said there was no apparent reason for the 3:30 a.m. malfunction in an underground equipment vault.

Affected were homes and businesses in the vicinity of Main Street and Jamboree Boulevard.

Work crews rerouted electronic circuitry to restore power while the underground transformers could be fixed.

Transportation supervisors for the Irvine Unified School District reported that several buses traveled to school with short loads of students, the drivers—and most of the missing students—unaware there had been an electrical failure.

They said several of the buses were sent back to pick up stragglers.

Police Probe Copy of Bomb Plan in Irvine

Irvine police were trying today to determine the authenticity of a Xerox copy of an apparent plan to make a bomb, discovered Wednesday by an Edwards Laboratories employe.

The diagram was found in the printout tray of the copying machine, located just inside the loading and shipping dock of the facility, at 1401 Alton Ave.

Personnel Manager Rick Barkley called police when an employe showed him the drawing.

Police said the drawing appeared to be plans for a radio-controlled bomb, which diagrammed blasting caps and three sticks of dynamite, with power booster, batteries and what appeared to be a television receiver.

The maker of the diagrams apparently was semi-literate. Several labeling words were misspelled.

Coast Feels Quake From Anaheim Area

A Wednesday earthquake centered on a fault in Anaheim measured 2.7 on the Richter scale and was strong enough to be felt by residents as far away as Costa Mesa, Cal State Fullerton seismologists said today.

It was the first quake that could be detected without instruments in Orange County since Memorial Day, according to Christopher Buckley, assistant professor of earth sciences.

Buckley said the quake hit at 2:35 p.m. on an unnamed fault five miles south of the campus. The tremor caused no damage and apparently affected an area 15 miles from its point of origin.

Suspects Captured

WEST COVINA (AP) — Two men, one believed to be a federal prison escapee, were captured Wednesday by a West Covina police officer.

Regents Eye UCI Design Center Issue

University of California regents, meeting in Los Angeles Friday, will be asked to okay a design for a previously approved $4 million University Center on the Irvine campus.

The design plan calls for a two-story, 30,000 square-foot concrete building, with a concrete and glass facade and heavy timber roof.

Estimated completion date is June, 1980.

The center will be located west of the campus administration building, within an area called the Gateway Quadrangle.

It will house student government offices, recreation areas, food service and a bookstore.

There will be lounges, music listening rooms, offices for clubs and organizations and conference rooms.

FETE DELAYED BY NO MOON

ISLAMABAD, Pakistan (AP) — Millions of Pakistanis fasted an extra day today after religious committees throughout the country failed to sight the new moon to end the Moslem holy month of Ramadan.

Religious authorities postponed until Friday this Moslem country's most joyful holiday, celebrated like Christmas and New Year at once. This meant another day of shopping for food and sweets and for holiday gifts.

Hospital Holiday Hit in Baby Death

MIAMI (AP) — Michelle Pope's baby died at delivery because a base hospital was on a three-day holiday and the limited staff failed to give her "proper care and treatment."

The Air Force admits it was at fault. It has offered $15,000 in restitution.

But Mrs. Pope and her estranged husband, Army Sgt. James Pope, say it's not enough to make up for mental suffering and the breakup of their marriage.

"I never saw my baby. I had to ask if it was a boy or a girl. I wanted her to have her name, not just be a dead baby," Mrs. Pope testified Wednesday.

A federal judge set a final hearing for Friday to decide the government's liability. It was not known how much the Popes are asking.

Testimony showed Jessica Marie was alive and well in her mother's womb when the time for delivery arrived and passed but that labor should have been induced.

But the Homestead Air Force Base hospital staff failed to give Mrs. Pope needed tests when she arrived because no doctors were on duty during the 1975 Veterans Day holiday. The night duty nurses, the government added, were not certain of their ability to treat the woman.

"I knew what was going on, but I didn't want to know," Mrs. Pope testified Wednesday in a choked voice.

She said when the baby was delivered, the doctor would not speak to her or show her the baby.

"I looked over and the nurse was crying," Mrs. Pope recalled. "Then I knew."

She said her divorce one year later was caused by the mental anguish she and her husband suffered because of the baby's death.

Mrs. Pope broke down on the stand and the testimony was recessed for 15 minutes to allow her to regain composure.

In taking responsibility for the death, the Air Force said: "The United States does not contest the allegation that if proper care and treatment were rendered to the patient, Michelle Pope, the baby would, based on a reasonable degree of medical certainty, have been delivered alive and healthy."

Flood Death Toll Now 24

KANSAS CITY, Mo. (AP) — The death toll in the Kansas City flash flood rose to 24 today while the damage estimate climbed to $50 million.

Twenty-three bodies were found in Kansas City. The 24th body was found in Leavenworth, Kan., about 35 miles to the northwest.

City and county officials estimated that about 1,000 persons were still homeless because of the 12 inches of rain that fell in a 24-hour period.

Irvine Panel May Resolve Land Usage

The Irvine City Council is expected tonight to resolve land use issues concerning the so-called Village 14, agricultural land on which the Irvine Company wants to build apartments and condominiums.

The city's community services, transportation and planning commissions all have voted in favor of the development plans. However, some protesting citizens say the land should remain in agricultural preserve.

Village 14 is the area bounded by Culver Drive on the east, the San Diego Freeway on the south, San Diego Creek and Peters Canyon Wash on the west and Irvine Center Drive on the north.

The latest plan for Village 14 was a collaborative effort of city planning staff, council members Gabrielle Pryor and John Burton, the Irvine Company and the U.S. Marine Corps.

It calls for almost strictly residential building in the area bounded by Harvard Avenue and Culver Drive to the west and east, and by Irvine Center Drive and the San Diego Freeway to the north and south.

Densities would range from five to 25 dwelling units per acre. Some 10,000 units could be built.

The residential area would be divided by amusement and sport commercial uses, as would the land west of Harvard Avenue.

Black's Beach 'Failed Noble Experiment'?

SAN DIEGO (AP) — Turning over a public beach to nudism was "a noble experiment that failed," a newspaper said today in urging that Black's Beach be restricted to suit-wearing.

"Even its advocates now deplore the voyeurism, the occasional bizarre behavior, the body painting of unclothed children," said the San Diego Union in an editorial.

The municipal beach has been classified "swimsuit optional" for three years and is one of the most popular areas along the coast.

The newspaper, urging approval of an election issue before San Diegans on Tuesday, said it agreed with police that Black's Beach is "not a hotbed of crime."

But it is "the only area of its kind in the entire country — it is the kind of attraction we don't need and don't want," the Union said.

Orange Coast

Weather

Cloudy late tonight and early Friday morning. Partly cloudy afternoon and evening hours. Highs Friday near 70s at beaches to mid-70s inland. Lows tonight 58 to 64.

INSIDE TODAY

If it seems like no one writes letters any more, you're right. Psychologists say people would rather pick up the telephone. Page C1.

Index

Boating	A10	Ann Landers	C3
Erma Bombeck	C2	Movies	B6-9
California	A2	Mutual Funds	B6
Classified	D1-10	National News	A4
Comics	B8	Orange County	A10
Crossword	B3	People	C1-2
Death Notices	A12	Sports	B1-4
Editorial Page	A6-7	Stock Markets	B6-7
Entertainment	B8-9	Television	B9
Finance	B6-7	Theaters	B8-9
Horoscope	C3	Weather	A4
Intermission	B9	World News	A4

'Conscience Clear'

Lance 'Armed' For Hearings

WASHINGTON (AP)—Bert Lance struck back at his tormentors today, acting as if he considered himself Gulliver beset by Lilliputians.

He let it be known at the outset that his remarks were aimed at the American people, not the senators on the Governmental Affairs Committee.

"I WELCOME THEM AS THE jury in this proceeding," Lance said into the television cameras. "I am secure and comfortable knowing that my conscience is clear and that the people's verdict will be a fair and just one."

The setting was one of those big Senate Office Building hearing rooms that have become so familiar in movie and TV fictionalized accounts as well as in real life. The Senate Watergate hearings spring to mind, although they were in a different chamber.

Lance, the kind of big amiable fellow who looks as if he'd cry if he squashed a bug, came armed for the fight with a 49-page statement to read. And Sen. Abraham Ribicoff (D-Conn.), the chairman of the committee, said he'd get all the time he needed, if it takes a Saturday session.

That alone indicates a serious matter.

LANCE WALKED INTO THE hearing room 15 minutes early with his lawyer, Clark Clifford, who was described as urbane as long ago as Franklin D. Roosevelt and Harry S Truman. Now he's described as white-haired and urbane.

"I don't feel lonely today at all," said Lance as he looked around the crowded room.

He had plenty of support. Wife LaBelle and son David, 22, sat in the front row, right behind the tables for reporters.

"Nervous this morning?" a reporter asked as Lance made his way to center stage.

"No," he said.

HE STOOD COMFORTABLY BEHIND the witness table as a horde of photographers, sandwiched between the senators at their semicircular bench, clicked away. Lance's hands were in his pockets. He looked unruffled.

The senators, meanwhile, looked lonely and ignored.

Ribicoff called the hearing to order five minutes late and intoned that "we don't intend this to be a trial by ordeal."

AND SO IT WENT, LANCE'S first session of what he called his day in court.

One lesson he has learned, Lance told the senators in a Gulliver-to Lilliputian-tone of voice, "is to be mighty careful in the future when I am discussing basic human rights."

AP Wirephoto

LINING UP TO HEAR BERT LANCE TESTIFY
'The People's Verdict Will Be Fair, Just'

From Page A1

LANCE ON STAND. . .

tional television audience that his rights had "been treated in the most irresponsible and destructive manner" and allegations against him have been "erroneous. . .misrepresented. . .and exaggerated." Moreover, he said, "some are completely misunderstood because those making the charge do not have all the facts . . . "

"I did not ask for this fight, but now that I am in it, I am fighting not only for myself but also for our system," Lance declared. "I was a successful businessman in my home state, and I thought I had an important contribution to make by coming into government service."

The budget director has said again and again he will not quit. His demeanor and his words appeared to underscore that determination.

But even as he spoke, House Speaker Thomas P. O'Neill told reporters that because of Lance's financial problems "the image of the President is going down a little bit."

Seated at a long table covered with green felt and emblazoned with a nameplate — "Mr. Lance" — the budget director told the committee: "The rights that I thought I possessed have gone, one by one, down the drain . . .

"Were my rights protected?" he asked. "We'll let the American people answer that."

He declined to "contend that I made no mistakes" when he ran the Calhoun First National Bank of Calhoun, Ga., of which he was board chairman, and the National Bank of Georgia, in Atlanta, which he served as president.

"But to accept the assertion that I could not even manage a small country bank, one must ignore the objective facts," he told the committee, which recommended his confirmation as the nation's budget maker last January.

Lance told the panel he answered questions from members and from its staff fully and accurately in January and withheld nothing.

Newport Theft

'Pigeon' Gives Money, Rings

Newport Beach police are looking for the two young women who bilked an elderly woman out of $2,200 in cash and her wedding rings in what one detective described as "a textbook case of pigeon drop."

Pigeon drop is the name of a bunco scheme practieed usually on elderly women, like the 74-year-old Santa Ana resident who was victimized Wednesday afternoon.

Police said the woman was shopping at South Coast Plaza in Costa Mesa when a woman in her mid-twenties stopped her in the mall and pretended to be an acquaintance. They chatted for a while and the young woman related she had a friend who had found a bag containing $45,000 in cash and some pornographic photos.

The young woman told her elderly companion that the friend was afraid to turn the money in to police, but didn't know what to do with it.

At this point, the friend joined the two women and the first young woman suggested she talk to her boss to see what should be done.

While the pair waited, the young woman disappeared, allegedly to see her employer, and returned with the following advice:

They could keep the cash, since it was probably illicitly gained and they could divide it up between them, provided they didn't spend any for 90 days.

Panel Okays Popular Vote For President

WASHINGTON (AP) — The Senate Judiciary Committee approved today, by a 9-8 vote, a proposed constitutional amendment to provide for the election of the president by direct popular vote.

Attempts to attach a series of other constitutional amendments, including one to let states decide whether to prohibit abortions, were rejected.

Also rejected was a proposed amendment to retain the electoral college system of electing the president but to allot each state's electoral votes to the candidates in proportion to their popular vote in the state. This lost, 8 to 7.

New Sanity Trial Ordered For Allaway

Edward Charles Allaway, convicted of shooting to death seven persons on the Cal State Fullerton campus, was ordered today to face a new sanity trial Nov. 2.

Allaway, a 38-year-old ex-campus janitor, sat mute in the courtroom of Superior Court Judge Robert Kneeland as the judge scheduled the new trial, presumably by jury, on the sanity phase of the mass-murder case.

The jury which convicted Allaway last month was unable to reach a verdict on whether he was sane when he went on a shotgun-shooting binge July 12, 1976.

The custodian was apparently despondent over marital problems at the time.

U.S. Stymied By Nuclear Plant Waste

WASHINGTON (AP) — Despite decades of study, the United States still has not figured out how to get rid of dangerously radioactive waste from power plants and military-weapons production, the General Accounting Office reports.

Unless this problem is solved, the GAO says, the accumulation of nuclear wastes with hazardous radiation that lasts up to half a million years "threatens the future of nuclear power in the United States.

Robert W. Fri, acting administrator of the Energy Research and Development Administration, defended the waste-disposal program before a House government operations subcommittee.

He said that many of the GAO's observations are based on 1976 data and outdated. He said that his agency, which will be absorbed by the Department of Energy on Oct. 1 — is doing the best it can to deal with the problems.

Fri said that the Carter administration will shortly announce plans to deal with spent fuel at commercial reactors, a program under which the government would reportedly offer to take these wastes off the hands of commercial plants for a fee.

The Energy Research and Development Administration is planning to develop six locations for long-term or permanent burial of radioactive wastes by 1985. But the report by the investigative arm of Congress says that "ERDA may have promised more than it can deliver."

"There are, we believe, formidable social, geological and regulatory problems which must be solved," it continues. "Foremost among them is opposition of the public and some political leaders.

ORANGE COAST
DAILY PILOT

The Orange Coast Daily Pilot, with which is combined the News-Press, is published by the Orange Coast Publishing Company. Separate editions are published Monday through Friday for Costa Mesa, Newport Beach, Huntington Beach/Fountain Valley, Irvine, Saddleback Valley and Laguna Beach/South Coast. A single regional edition is published Saturdays and Sundays. The principal publishing plant is at 330 West Bay Street, Costa Mesa, California 92626.

Robert N. Wood
President and Publisher

Jack R. Carter
Vice President and General Manager

Thomas Keevil
Editor

Thomas A. Morphine
Managing Editor

Charles H. Lees Richard P. Nott
Assistant Managing Editors

Offices
Costa Mesa: 330 West Bay Street
Laguna Beach: 1186 Glenneyre Street
Huntington Beach: 17875 Beach Boulevard
Saddleback Valley: 23961 La Paz Road at San Diego Freeway

Telephone (714) 642-4321
Classified Advertising 642-5678

Saddleback Valley News Office
581-8310

From San Clemente
496-6860

Copyright 1977 Orange Coast Publishing Company. No news stories, illustrations, editorial matter or advertisements herein may be reproduced without special permission of copyright owner.

Second class postage paid at Costa Mesa, California. Subscription by carrier $3.50 monthly; by mail $4.50 monthly; military destinations $3.50 monthly.

Inquiry Panel Sets HB Rocket Study

By ARTHUR R. VINSEL
Of the Daily Pilot Staff

A special study panel of inquiry was appointed today by the National Aeronautics and Space Administration (NASA) to study why a rocket built in Huntington Beach failed in a Tuesday night launch from Cape Canaveral's Kennedy Space Center

The giant rocket hefting a European Space Agency (ESA) communications satellite into the heavens on an experimental mission was blown to bits like a $40 million firecracker.

Divers began to hunt wreckage at daybreak Wednesday along the sea floor in 65-foot depths of the Atlantic Ocean off the cape to reassemble in search of clues to the failure

A NASA spokesman in Washington, D.C. said today it appears the rocket built by McDonnell Douglas Astronautics Company began to break up in flight

Flight records of the first Delta since 1969, indicate the craft began to tumble and had to be destroyed aloft by remote control to prevent an accident on the ground — possibly involving inhabited areas.

A spokesman for the Goddard Space Flight Center in Greenbelt, Md., said Wednesday that onboard TV cameras monitoring the ship showed fire breaking out at the top of one engine just beforehand.

The onboard blaze and sudden erratic trajectory convinced a U.S. Air Force range safety officer it was time to press the red button and blow the missile to bits.

Major parts of the Delta plunged, fiery and hissing, into the sea from about five miles in the sky in a dazzling aerial display visible for miles over the southeastern United States.

Other portions fluttered lightly to earth on Cape Canaveral's tip.

George B. Harding, of the Marshall Space Center in Alabama, will head the investigative team, NASA officials said today.

Hoag to Host Fair to Note Anniversary

In celebration of its first 25 years service, Hoag Memorial Hospital will host a free health fair Saturday as the hospital's thank you gift to the community for its support. (See related story, Page A13.)

More than 30 health organizations will be on hand to provide information and demonstrations. The event opens at 10 a.m. in the hospital parking lot. Included will be the emergency medical service teams from the Costa Mesa and Newport Beach Fire Departments as well as a rescue helicopter from El Toro Marine Corps Air Station.

There will be continuous entertainment from 10:30 a.m. until 4 p.m. "Healthy" food will be available for 25 cents and there will be free cake and ice cream following a cake cutting ceremony at noon.

Included in the list of dignitaries expected to attend are Assemblyman Dennis Mangers (D-Huntington Beach), Assemblyman Ron Cordova (D-El Toro), Mayor Milan Dostal of Newport Beach, Mayor Ron Pattinson of Huntington Beach and Mayor Bill Vardoulis of Irvine.

Entertainment will be provided by local Girl Scout troops, the Harbor Singers, the All Organic Low Calorie Kazoo Band, the Retrogressive Five and the singers from the Live Wire singing telegram agency.

From Page A1

20 DEAD. . .

said the controller.

"We hit him on the guard frequency and told him to turn right and climb . . . but he never did," he said.

The jet was a communications aircraft based at Seymour Johnson Air Force Base in Goldsboro, N.C. An Air Force spokesman said it was on a training mission and was on its way to Nellis Air Force base in Nevada.

From Page A1

VENADO. . .

But 12-year-old Ricky Glenn, one of two Venado students who stood to face Hartline before an audience of 50 and cable television cameras, disputed the claim that three buses are needed.

"Mr. Hartline," he addressed the administrator. "You say it will take three buses to take us to Venado. Can you tell us, then, why last year it only took two buses?"

The parents cheered the boy as Hartline said, almost under his breath, "There are more students now."

Venado Middle School Principal Don Erger, who compiled the estimated attendance from the two housing tracts, said today there are about the same number attending this year as last.

Overall, however, attendance in the Irvine Unified School District was up this year by 12.7 percent.

Young Glenn was joined in his argument by another Venado student, Robert Akers, who presented a petition for busing signed by about three dozen Venado students.

Akers said of the two-mile walk, "We dread it when the rain comes and it turns cold."

Trustee R. Dean Olson was unsympathetic to the boy's—and several parents'—complaints about the long walk.

"It's a rather sad commentary to society," he said, "when I hear our kids can't walk two miles to school."

BEST TEAM IN TOWN!

ZENITH
QUALITY TELEVISION

AA&D ELECTRONICS FOR THE HOME

The COLE • SJ1939W
Finished in simulated grained American Walnut with brushed Aluminum color accents. Earphone.

FEATURING
COLOR SENTRY
It gives you that great Zenith color picture automatically!
Think of it as a TV control room in your set! It controls the color picture . . . corrects the color picture . . . 30 times a second automatically!

• 100% Solid-State Chassis
• Power Sentry Voltage Regulating System
• Automatic Fine-tuning Control
• Picture Control
• Provision for Cable or Master Antenna Connection

FINAL 1977 CLEARANCE
BIG SAVINGS
EXTRA TRADE-IN ALLOWANCES

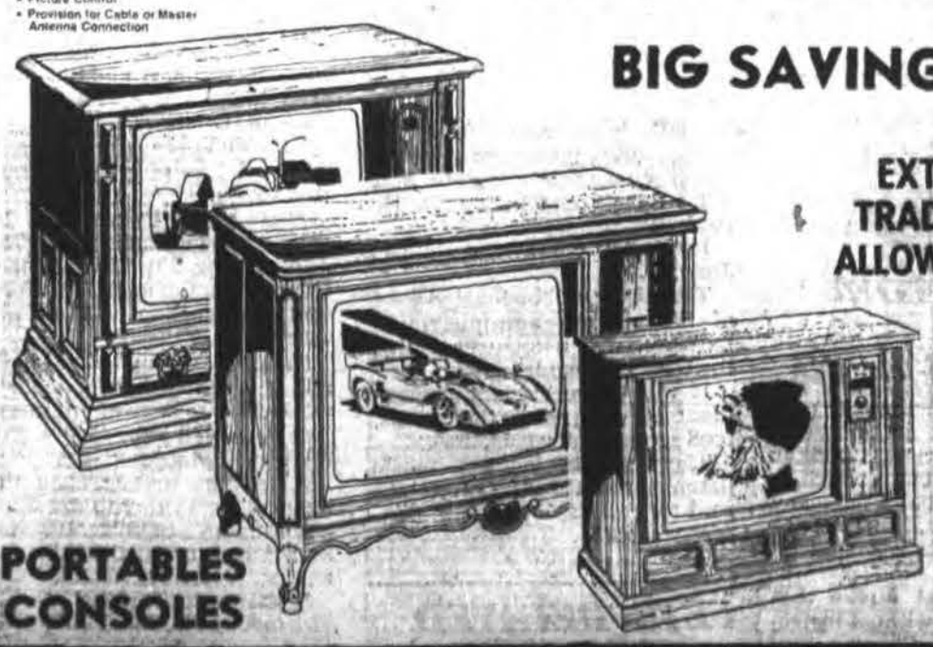

PORTABLES
CONSOLES

Full Factory Warranties Plus Our Personal One Year Guarantee On Every Product We Sell!

AA&D ELECTRONICS FOR THE HOME

275 East 17th St.
Costa Mesa
Near Builders' Emporium
2 Doors West of Carls Jr.
Phone 642-8882
Store Hours Daily 9-6 Sat. 9-5:30
Serving the Harbor Area Since 1956

THESE ELECTRONIC PROFESSIONALS SERVICE YOUR EQUIPMENT

"Dennis" "Al"

Famous Zenith quality! Famous AA&D dependability!

Laguna/South Coast EDITION

DAILY PILOT

Afternoon N.Y. Stocks

★ ★ ★ ★

VOL. 70, NO. 258, 4 SECTIONS, 42 PAGES | ORANGE COUNTY, CALIFORNIA | THURSDAY, SEPTEMBER 15, 1977 | TEN CENTS

Air Force Plane Crashes; 20 Killed

ALBUQUERQUE, N.M. (AP) — An Air Force plane slammed into a mountainside on a high security Army base, killing all 20 people aboard when it exploded on impact a half mile from a bunker containing fissionable material, authorities said.

The four-engine plane crashed on Manzano Base, where nuclear weapons are stored, three minutes after its takeoff from Kirtland Air Force Base at 11:45 p.m. Wednesday.

Kirtland base operations confirmed there were no survivors, said Walter Sprick of the Federal Aviation Administration.

"One big fireball and that was it," a nearby resident said.

Air Force crews using flares and helicopter spotlights recovered at least 15 bodies in a predawn search. Authorities said all those aboard were military personnel.

A spokesman at the plane's base said it was used frequently by high-ranking military personnel and American and foreign dignitaries.

Former Secretary of State Henry A. Kissinger is among those who have used the plane, the spokesman said.

The aircraft, which was scattered over 10 acres after impact, was used as a model for modifications to Air Force One, the president's plane.

An air traffic controller said he tried to warn the pilot the plane was in trouble.

"The first indication we had he was in trouble was when the radar showed he was too close to the mountain and flying too low," said the controller.

"We hit him on the guard frequency and told him to turn right and climb . . . but he never did," he said.

The jet was a communications aircraft based at Seymour Johnson Air Force Base in Goldsboro, N.C. An Air Force spokesman said it was on a training mission and was on its way to Nellis Air Force base in Nevada.

The EC135, described as a "modified 707," stopped in Albuquerque to refuel, the spokesman said.

A spokesman for the Federal Aviation Administration said the pilot made what was probably a routine attempt to contact departure control just after takeoff. The tower responded, but the pilot didn't return the communication.

(See 20 DEAD, Page A2)

Lance Claims 'Conscience Clear'

Clemente 'Parlors'

Council Adopts Regulations

San Clemente city councilmen unanimously voted to adopt an ordinance Wednesday to regulate sauna baths and massage parlors in the city.

The ordinance, which will take effect in 30 days, specifies the procedure for establishing a massage business and licensing massage "technicians."

Massage is defined in the ordinance as "any method of pressure on, or friction against, or stroking, kneading, rubbing, tapping, pounding, vibrating, or stimulating the external parts of the human body with the hands or with the aid of any mechanical electrical apparatus."

A massage "technician" is "any person who administers massages, baths or health treatments involving massages, baths or health treatments as the principal functions to another person for any consideration whatsoever."

The new ordinance requires licensing of massage parlors. The license costs $250, which is nonrefundable and is to be used to pay for a mandatory police investigation of the applicant's background.

Massage "technicians" are also required to apply for a city license and pay a fee of $100 to cover the costs of a police investigation and report.

Applicants must be at least 18 years old and must hold certificates from "recognized schools," according to the ordinance.

They must also supply proof from a physician that they have been examined within 30 days prior to their application and are "found to be free of any contagious or communicable disease."

San Clemente currently has no massage parlors or sauna baths. A city spokesman said the ordinance was adopted to assure that such businesses which might locate in the city will meet certain minimum health and safety standards.

AP Wirephoto

Cooling His Heels

Nine-month-old Scott Phillips was quite content in this Montreal pool when the temperature hit 104 degrees. The tot had a bottle and his grandmother within reach.

People Asked To Judge

WASHINGTON (AP) — Budget Director Bert Lance, appealing to the American people to be "the jury in this proceeding," told the Senate today that while he may have made mistakes running his Georgia banks he engaged in no wrongdoing and no cover-up.

"I am secure and comfortable knowing that my conscience is clear and that the people's verdict will be a fair and just one," the director of President Carter's Office of Management and Budget told the Senate Governmental Affairs Committee.

Drawling slowly and solemnly,

HOMETOWN RALLIES FOR BERT LANCE, A4

Lance told the two senior members of the committee to their face they have been unfair in their public statements before this, his day in court.

Speaking "more in sorrow than in anger," Lance told the senior Republican, Sen. Charles Percy, that his actions were "puzzling. . .regrettable."

Percy replied that he questioned the dates on some of Lance's personal checks and whether they were timed to help him obtain a tax deduction.

"It was wrong for me to even raise the possibility," Percy conceded.

Then, one by one, the President's longtime personal friend replied to allegations made in past weeks that his personal and bank dealings, most of them before he joined the Carter government, were marked by irregularities and improprieties. When he finished reading his 1¾-hour statement, he got a half minute of hearty applause from spectators in the hearing room.

Lance told the panel and a national television audience that his rights had "been treated in the most irresponsible and

(See LANCE, Page A2)

AP Wirephoto

APPEALS TO PEOPLE
Lance at Hearing

2 Suspects Nabbed at LB Eatery

Two burglary suspects were captured by Laguna Beach police at a fast food restaurant Tuesday night, just one hour after they allegedly broke into another eatery, fleeing with $200.

Investigator Ron Lister said Jon Robert Hawthorn, 20, and Kirk Steven Moore, 18, both transients, were arrested at the Taco Bell at 690 South Coast Highway at about 11 p.m. Tuesday.

The pair were suspected of breaking into Whipples Healthy Foods, 263 Forest Ave. earlier in the evening, taking about $200 from the cash register.

Lister said police recovered most of the loot from the two men, and about $80 buried in the sand after one of the men pointed out the location to officers.

Both men were lodged in Orange County Jail with bail set at $5,000. They face charges of suspicion of burglary.

Flood Death Toll Now 23

KANSAS CITY, Mo. (AP) The death toll in the Kansas City flash flood rose to 23 today while the damage estimate climbed to $50 million.

Twenty-two bodies were found in Kansas City. The 23rd body was found in Leavenworth, Kan., about 35 miles to the northwest.

City and county officials estimated that about 1,000 persons were still homeless because of the 12 inches of rain that fell in a 24-hour period Monday. The torrential rain caused the Brush Creek to overflow its banks along the exclusive Country Club Plaza shopping center and pour into the Blue River.

Bond Issue Okayed By Laguna Council

Laguna Beach councilmen voted unanimously Wednesday night to authorize the Aliso Water Management Agency to issue up to $5 million in revenue bonds for the city's share of a $36 million wastewater treatment and disposal system.

The first reading to the city ordinance seeks a revenue bond to provide money to construct the North Coast Interceptor sewer pipeline and pumping stations for the ANMA, as well as outfall facilities for the project.

City Manager Al Thiel said he believes the city's portion of those costs will be approximately $13.8 million. He estimates federal and state grants to be received by Laguna Beach will amount to $11.3 million.

That would leave approximately $2.4 million to be put up by the city after the grants, but a maximum construction deposit of about $4 million is required to be advanced by the city, according to city officials.

When the AWMA project is completed, the city will have $1.6 million in surplus funds on hand, which might go to call or repurchase the bonds, apply to the principal and interest or transfer to the general fund.

The second reading of the revenue bond ordinance will be held Sept. 21.

Thiel said councilmen have already raised local waste treatment rates to reflect the bond issue, and said he does not see any reason why those rates would go up again until after the $36 million project is completed, sometime in 1981.

"At that time we will be shutting down our local pumping station and a readjustment in the rates to taxpayers may be necessary," he said. "But that shouldn't be for several years."

Disaster Area

SACRAMENTO (AP) — Gov. Edmund Brown Jr. has called for a presidential disaster declaration for Imperial County where heavy rains and flooding last month caused $28.5 million in damage.

Black's Beach 'Failed Noble Experiment'?

SAN DIEGO (AP) — Turning over a public beach to nudism was "a noble experiment that failed," a newspaper said today in urging that Black's Beach be restricted to suit-wearing.

"Even its advocates now deplore the voyeurism, the occasional bizarre behavior, the body painting of unclothed children," said the San Diego Union in an editorial.

The municipal beach has been classified "swimsuit optional" for three years and is one of the most popular areas along the coast.

The newspaper, urging approval of an election issue before San Diegans on Tuesday, said it agreed with police that Black's Beach is "not a hotbed of crime."

But it is "the only area of its kind in the entire country — it is the kind of attraction we don't need and don't want," the Union said.

Clemente Billing Accepted for Signs

"San Clemente — Home of La Cristianita Festival" will soon be posted along roads at city boundaries. City councilmen approved the slogan Wednesday, over the objections of Councilman Pat Lane.

"I think we ought to keep the welcome signs simple — something like 'Welcome to San Clemente,'" Lane said.

"I take a different view," said Councilman Tony DiGiovanni. "I think it's really something to be in the area of the first baptism."

The La Cristianita pageant has been performed the past two summers by community volunteers in an outdoor amphitheater in the San Clemente foothills. The play is a re-enactment of a 1769 baptism of an Indian child by Spanish padres, said to have taken place near San Clemente.

Councilman William Walker said adopting the slogan would be a good gesture, which would solve the problem of what to call the city's parade, carnival, ocean games and other summertime events.

"Maybe we should add an asterisk to let people know the christening really occurred at Camp Pendleton," said Lane.

Mrs. Wilkinson said the situation is no different from celebrating the Fourth of July, when the Declaration of Independence was really signed on July 6.

"And what's more, we celebrate Easter," she said, "and there's no Easter Bunny."

Clemente Youth Hurt on Mo-ped

A 15-year-old San Clemente youth was injured Wednesday when his mo-ped collided with a car at 1533 N. El Camino Real.

Jon Bruce Hoech, of 2710 Via Montezuma, was transported by city firemen to San Clemente General Hospital, where he was treated for a bump on the head and sent home.

Bandit Hero, But Briefly

NEW YORK (AP) — A Brooklyn man who bought drinks for his buddies at a local pub was a hero for about an hour Wednesday. Then he was nabbed for bank robbery.

Police said they arrested Thomas Schossig, 34, less than two hours after a man passed a note demanding money to a bank teller, then escaped with more than $2,000.

In their search, police entered a bar a short distance from the bank. There they found Schossig downing boilermakers and buying rounds for his pals.

Baby Died

Base Holiday Limits Care

MIAMI (AP) — Michelle Pope's baby died at delivery because a base hospital was on a three-day holiday and the limited staff failed to give her "proper care and treatment."

The Air Force admits it was at fault. It has offered $15,000 in restitution.

But Mrs. Pope and her estranged husband, Army Sgt. James Pope, say it's not enough to make up for mental suffering and the breakup of their marriage.

"I never saw my baby. I had to ask if it was a boy or a girl. I wanted her to have her name, not just be a dead baby," Mrs. Pope testified Wednesday.

A federal judge set a final hearing for Friday to decide the government's liability. It was not known how much the Popes are asking.

Testimony showed Jessica Marie was alive and well in her mother's womb when the time for delivery arrived and passed but that labor should have been induced.

But the Homestead Air Force Base hospital staff failed to give Mrs. Pope needed tests when she arrived because no doctors were on duty during the 1975 Veterans Day holiday. The night duty nurses, the government added, were not certain of their ability to treat the woman.

"I knew what was going on, but I didn't want to know," Mrs. Pope testified Wednesday in a choked voice.

She said when the baby was delivered, the doctor would not speak to her or show her the baby.

"I looked over and the nurse was crying," Mrs. Pope recalled. "Then I knew."

She said her divorce one year later was caused by the mental anguish she and her husband suffered because of the baby's death.

Mrs. Pope broke down on the stand and the testimony was recessed for 15 minutes to allow her to regain composure.

In taking responsibility for the death, the Air Force said: "The United States does not contest the allegation that if proper care and treatment were rendered to the patient, Michelle Pope, the baby would, based on a reasonable degree of medical certainty, have been delivered alive and healthy."

More Coverage

Other local stories of interest appear today on Page C5.

Orange Coast Weather

Cloudy late tonight and early Friday morning. Partly cloudy afternoon and evening hours. Lows tonight 58 to 64. Highs Friday near 70s at beaches to mid-70s inland.

INSIDE TODAY

If it seems like no one writes letters any more, you're right. Psychologists say people would rather pick up the telephone. Page C1.

Index

Boating	A10	Ann Landers	C2
Erma Bombeck	C2	Movies	B8-9
California	A3	Mutual Funds	B6
Classified	D1-10	National News	A4
Comics	B5	Orange County	A13
Crossword	B5	People	C1-3
Death Notices	A12	Sports	B1-4
Editorial Page	A6-7	Stock Markets	B6-7
Entertainment	B8-9	Television	B8
Fitness	B8-9	Theaters	B8-9
Horoscope	C2	Weather	A4
Intermission	B5	World News	A4

Daily Pilot Staff Photo

Intersection Collision

Brian Hugh Monahan, 18, of 316 Poplar St is assisted after his car and another driven by Mrs. Marjorie Darling, 59, of 170 Calliope St., collided Wednesday afternoon. Both motorists were treated for their injuries and released from South Coast Community Hospital following the accident at the corner of Catalina and Anita Streets

Lance 'Welcomes' Public as His Jury

WASHINGTON (AP) — Bert Lance struck back at his tomentors today, acting as if he considered himself Gulliver beset by Lilliputians.

He let it be known at the outset that his remarks were aimed at the American people, not the senators on the Governmental Affairs Committee.

"I WELCOME THEM AS THE jury in this proceeding," Lance said into the television cameras "I am secure and comfortable knowing that my conscience is clear and that the people's verdict will be a fair and just one."

The setting was one of those big Senate Office Building hearing rooms that have become so familiar in movie and TV fictionalized accounts as well as in real life The Senate Watergate hearings spring to mind, although they were in a different chamber

Lance, the kind of big amiable fellow who looks as if he'd cry if he squashed a bug, came armed for the fight with a 49-page statement to read. And Sen. Abraham Ribicoff (D-Conn), the chairman of the committee, said he'd get all the time he needed if it takes a Saturday session.

That alone indicates a serious matter

LANCE WALKED INTO THE hearing room 15 minutes early with his lawyer, Clark Clifford, who was described as urbane as long ago as Franklin D. Roosevelt and Harry S Truman Now he's described as white-haired and urbane.

"I don't feel lonely today at all," said Lance as he looked around the crowded room.

He had plenty of support. Wife LaBelle and son David, 22, sat in the front row, right behind the tables for reporters.

"Nervous this morning?" a reporter asked as Lance made his way to center stage.

"No," he said.

HE STOOD COMFORTABLY BEHIND the witness table as a horde of photographers, sandwiched between the senators at their semicircular bench, clicked away. Lance's hands were in his pockets. He looked unruffled.

The senators, meanwhile, looked lonely and ignored.

Ribicoff called the hearing to order five minutes late and intoned that "we don't intend this to be a trial by ordeal."

AND SO IT WENT, LANCE'S first session of what he called his day in court.

One lesson he has learned, Lance told the senators in a Gulliver-to Lilliputian-tone of voice, "is to be mighty careful in the future when I am discussing basic human rights."

★ ★ ★

From Page A1

LANCE ON STAND. . .

destructive manner" and allegations against him have been "erroneous. . .misrepresented. . .and exaggerated." Moreover, he said, "some are completely misunderstood because those making the charge do not have all the facts . . ."

"I did not ask for this fight, but now that I am in it, I am fighting not only for myself but also for our system," Lance declared. "I was a successful businessman in my home state, and I thought I had an important contribution to make by coming into government service."

The budget director has said again and again he will not quit. His demeanor and his words appeared to underscore that determination.

But even as he spoke, House Speaker Thomas P. O'Neill told reporters that because of Lance's financial problems "the image of the President is going down a little bit."

Seated at a long table covered with green felt and emblazoned with a nameplate — "Mr. Lance" — the budget director told the committee: "The rights that I thought I possessed have gone, one by one, down the drain . . .

"Were my rights protected?" he asked. "We'll let the American people answer that."

He declined to "contend that I made no mistakes" when he ran the Calhoun First National Bank of Calhoun, Ga., of which he was board chairman, and the National Bank of Georgia, in Atlanta, which he served as president.

"But to accept the assertion that I could not even manage a small country bank, one must ignore the objective facts," he told the committee.

ORANGE COAST L/SC
DAILY PILOT

The Orange Coast Daily Pilot, with which is combined the News-Press, is published by the Orange Coast Publishing Company. Separate editions are published Monday through Friday for Costa Mesa, Newport Beach, Huntington Beach/Fountain Valley, Irvine, Saddleback Valley and Laguna Beach/South Coast. A single regional edition is published Saturdays and Sundays. The principal publishing plant is at 330 West Bay Street, Costa Mesa, California 92626.

Robert N. Wood
President and Publisher

Jack R. Curley
Vice President and General Manager

Thomas Keevil
Editor

Thomas A. Murphine
Managing Editor

Charles H. Lees Richard P. Nott
Assistant Managing Editors

Laguna Beach Office
1186 Glenneyre Street
Mailing Address: P.O. Box 666, 92652

Offices
Costa Mesa: 330 West Bay Street
Huntington Beach: 17879 Beach Boulevard
Saddleback Valley: 25301 La Paz Road at San Diego Freeway

Telephone (714) 642-4321
Classified Advertising 642-5678
Laguna Beach All Departments: Telephone 494-9488
From San Clemente 498-6800

Copyright 1977 Orange Coast Publishing Company. No news stories, illustrations, editorial matter or advertisements herein may be reproduced without special permission of copyright owner

Second class postage paid at Costa Mesa, California. Subscription by carrier $3.50 monthly; by mail $4.50 monthly; military installations $3.50 monthly.

Coast Feels Quake From Anaheim Area

A Wednesday earthquake centered on a fault in Anaheim measured 2 7 on the Richter scale and was strong enough to be felt by residents as far away as Costa Mesa, Cal State Fullerton seismologists said today

It was the first quake that could be detected without instruments in Orange County since Memorial Day, according to Christopher Buckley, assistant professor of earth sciences

Buckley said the quake hit at 2 35 p.m on an unnamed fault five miles south of the campus The tremor caused no damage and apparently affected an area 15 miles from its point of origin

Coeds Guarded After Slaying

SAN FRANCISCO (AP) — Measures designed to assure the nighttime safety of students at San Francisco State have been adopted in the wake of the murder of a female student.

Among the steps is a university police plan to hire student security teams for special evening patrols of the campus.

The stabbed and bludgeoned body of Jenny Low Chang, 19, a dorm resident, was found this week in a campus library faculty reading room. No arrests have been made.

Clinic Plans Fund Dance

A third annual dinner dance to raise funds for the Laguna Beach Free Clinic will be held at the Festival of Arts outdoor restaurant Friday beginning at 6:30 p.m.

Live dance music arranged by Robby Whalley and the Guitar Shoppe will be performed. No host bar, dining, entertainment and dancing under the stars will round out the fund-raising event.

For information, call Marli. Martin, 546-3715.

LB Seniors Get Discount

Officials of the Senior Citizens' Club of Laguna Beach say 45 city merchants are now members of the club's Senior Citizen discount program.

Merchants participating in the program offer discounts from five to 25 percent on merchandise in their stores. Discount cards are available for older residents at the Council on Aging Office, 515 Forest Ave. as well as a list of the participating merchants.

For information, call Bob Porter at 497-2441.

Employe Injured

CANOGA PARK (AP) — A fast-food service company employe was reported in good condition today at West Park Hospital after he fell into a tomato paste storage tank while cleaning it.

Cops Eye Bomb Diagram

Irvine police were trying today to determine the authenticity of a Xerox copy of an apparent plan to make a bomb, discovered Wednesday by an Edwards Laboratories employe.

The diagram was found in the printout tray of the copying machine, located just inside the loading and shipping dock of the facility, at 1401 Alton Ave.

Personnel Manager Rick Barkley called police when an employe showed him the drawing.

Police said the drawing appeared to be plans for a radio-controlled bomb, which diagrammed blasting caps and three sticks of dynamite, with power booster, batteries and what appeared to be a television receiver.

The maker of the diagrams apparently was semi-literate. Several labeling words were misspelled.

Panel Okays Popular Vote For President

WASHINGTON (AP) — The Senate Judiciary Committee approved today, by a 9-8 vote, a proposed constitutional amendment to provide for the election of the president by direct popular vote.

Attempts to attach a series of other constitutional amendments, including one to let states decide whether to prohibit abortions, were rejected.

Also rejected was a proposed amendment to retain the electoral college system of electing the president but to allot each state's electoral votes to the candidates in proportion to their popular vote in the state. This lost, 8 to 7.

AP Wirephoto Map

WHERE 20 PERISHED
Map Spots Site

From Page A1

20 DEAD. . .

The plane crashed about 8,500 feet up the Manzano Mountain range, about five miles east of the Kirtland runway.

Mark Rudd Visits Home

MAPLEWOOD, N.J. (AP) — Mark Rudd returned to his parents' home here for the first time in seven years Wednesday night, soon after he surrendered to authorities in New York to face charges in connection with the student takeover of Columbia University buildings in 1968.

The 30-year-old former leader of the Weather Underground apparently slipped through a back door at the family home in a quiet upper middle class neighborhood, eluding a bevy of reporters and photographers in the front yard.

A witness said Rudd's father, retired Army Lt. Col. Jacob L. Rudd, 67, told the crowd about 9:45 p.m.: "Look guys, Mark's in here and he's going to bed. He's not coming out."

Clemente Parking Rejected

San Clemente city councilmen have rejected a proposal to study the possibility of providing overnight parking for recreational vehicles at North Beach.

Mayor Donna Wilkinson and Councilman William Walker voted Wednesday in favor of sending the proposal to the city planning commission for a full review.

Councilmen Thomas O'Keefe, Patrick Lane and Tony DiGiovanni opposed it.

"We have one of the best facilities now for recreational vehicle overnight parking — San Clemente State Park," said DiGiovanni. "Why should we compete with the state?"

Walker and Mrs. Wilkinson said families visiting San Clemente in recreational vehicles are currently parking in supermarket parking lots or on the street, creating a policing problem.

"This is a tourist-oriented town," Walker said. "Residents have said they don't want a lot of industrial development, and the tourist business is probably the cleanest industry we can have.

"It is only wise to provide a place for visiting families to stay."

"I doubt that self-contained units will spend all that much money," said Lane.

"I disagree," said Mrs. Wilkinson. "We have a self-contained unit, and when we use it, we eat out very often."

O'Keefe said he opposed the proposal on the ground that a private property owner, rather than the city, should provide overnight recreational vehicle parking, if it is feasible.

Inmate Stabbed

SAN QUENTIN (AP) — An inmate was stabbed in the maximum security unit of San Quentin prison in a fracas involving nine prisoners, prison officials said.

BEST TEAM IN TOWN!

ZENITH
®QUALITY TELEVISION

AA&D ELECTRONICS FOR THE HOME

The COLE • SJ1939W
Finished in simulated grained American Walnut with brushed Aluminum color accents. Earphone.

• 100% Solid-State Chassis
• Power Sentry Voltage Regulating System
• Automatic Fine-Tuning Control
• Picture Control
• Provision for Cable or Master Antenna Connection

FEATURING
COLOR SENTRY
It gives you that great Zenith color picture automatically!
Think of it as a TV control room in your set! It controls the color picture . . . corrects the color picture . . . 30 times a second automatically!

FINAL 1977 CLEARANCE
BIG SAVINGS
EXTRA TRADE-IN ALLOWANCES

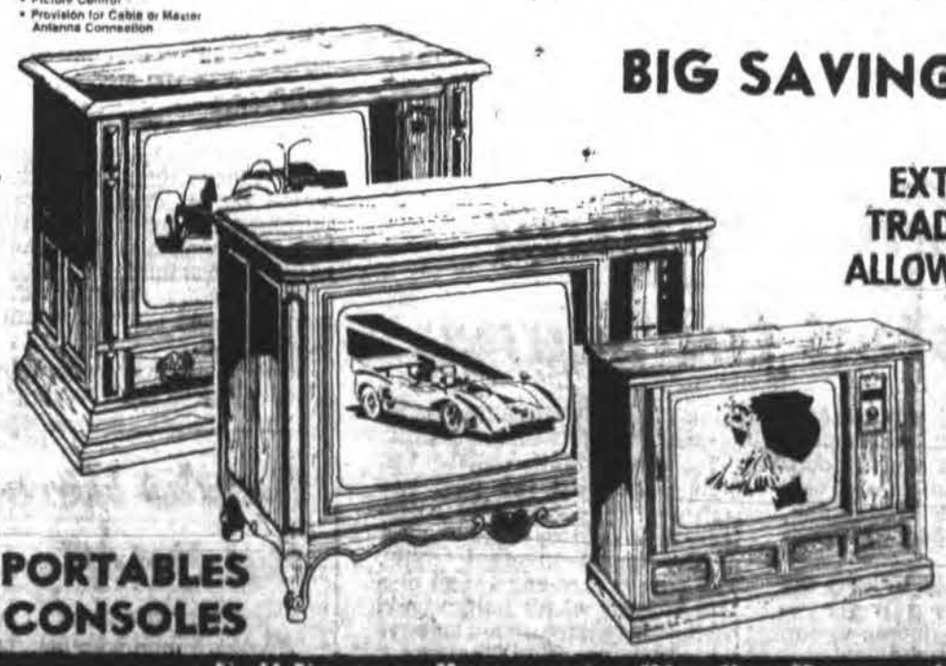

PORTABLES
CONSOLES

Full Factory Warranties Plus Our Personal One Year Guarantee On Every Product We Sell!

AA&D ELECTRONICS FOR THE HOME

275 East 17th St.
Costa Mesa
Near Builders' Emporium
2 Doors West of Carls Jr.
Phone 642-8882
Store Hours Daily 9-6 Sat. 9-5:30
Serving the Harbor Area Since 1956

THESE ELECTRONIC PROFESSIONALS SERVICE YOUR EQUIPMENT

"Dennis" "Al"

Famous Zenith quality! Famous AA&D dependability!

The Sand And Fury

BARE FACTS DEPT. — Downcoast in San Diego, voters will be going to the polls Tuesday to decide whether or not bare is beautiful. The issue on the ballot is Proposition D involving a place called Black's Beach.

This relatively secluded strand is the only place in our region where public beach nudity is tolerated. Now the practice has become an election issue.

The question has raised some temperatures in the San Diego area and newspapers of that region are filled with letters, pro-nude and anti-naked. The question has triggered sermons, quips, puns, wisecracks and some pretty emotional blather on both sides.

ALAS, IN ALL the fervor, Black's Beach nakedness has drawn considerable attention in the news and not always with pinpoint accuracy.

As August began to wind down and the nude election month approached, a local television station fired the first loaded salvo by suggesting lifeguards were concerned about "an atmosphere of permissiveness" at Black's Beach.

From there, the papers began hyping the story, indicating police had established "a bikini patrol" to search for crime and sexual misconduct along the bathing suit-optional strand.

Several arrests have been made, including one in which an adult male is charged with child molesting," a police spokesman was quoted as reporting.

THEN IT DEVELOPED that Al JaCoby, assistant to the editor of the San Diego Union, got suspicious of all these rather generalized reports. He went on an investigative spree of his own.

In his column on the editorial page, JaCoby characterized the escalating nudie beach stories as "a media storm."

JaCoby discovered that:

Despite the television hype about "permissiveness" along the strand, an actual police report got buried in the flurry. That report said, "Black's Beach has one-half to one-third the crime of other San Diego beaches."

There is no such thing as a "bikini patrol." Police had regular plainclothes patrols. The "bikini" name had been made up by a reporter.

As for the lone child molesting case, it had not occurred in the last few weeks. JaCoby pushed to find out when. He was given an "either April or May" answer.

He persisted in insisting that police give him the precise date of that arrest.

They finally supplied it — last Feb. 6, a 50-year-old man who was babysitting a 6-year-old girl.

JACOBY WAS RIGHT. San Diego had been swept by a media storm in which the news people didn't cover themselves with glory.

But that doesn't mean that the voters won't go ahead and cover Black's Beach.

Folks Back Lance

Hometown Rallies for 'Georgia Boy'

CALHOUN, Ga. (AP) — It was like an old-fashioned revival meeting as the hometown folks stomped their feet, prayed and cheered one of their own — Bert "Good Ole Georgia Boy" Lance.

About 1,500 people — more than one-fifth of Calhoun's population — turned out in a demonstration of support for the director of the federal Office of Management and Budget on the eve of his appearance before a Senate panel investigating his financial affairs.

THE CROWD gave a standing ovation as the high school band played "You'll Never Walk Alone" and "I Did It My Way."

They had placards saying "Calhoun for Bert" and "Bert's A Good Ole Georgia Boy." They used words like "love," "friendship," and "honesty" to describe Lance, who did not attend the rally.

"I'll tell you what kind of a guy he is," said Jack Purcell, who used to be the catcher on the softball team when Lance was pitcher.

"I called him up last year to come speak to the graduating class of the school where I was principal. And even though it rained and the loudspeakers didn't work, he came and he spoke. And when I sent him a check for speaking to the class, he sent the check back because he didn't do it for the money. That's the kind of guy Bert is."

A DOWNPOUR drove the crowd from the high school football field across the street to a gymnasium, but it didn't dampen their spirits.

Lance's minister, the Rev. Emory Brackman, told of the "very generous" contributions of time and money that Lance and his wife, LaBelle, made to the First Methodist Church. He recalled that Lance received "the highest honor" a United Methodist can receive when he was elected to the church's General Conference.

LT. GOV. Zell Miller, who shared a double desk with Lance in grammar school, accused the news media of distorting the Lance affair. He denied a statement in an article in a national magazine that quoted him as saying Lance was a poor arithmetic student.

"Powerful and ruthless forces" — whom he later identified as the federal bureaucracy — have attacked Lance, Miller said.

"To say that Bert Lance has done something wrong does not make it so," he said.

THEY WANTED to talk about the back-slapping, joke-telling Bert Lance who married his high school sweetheart and helped his neighbors as he rose from a 19-year-old bank teller to a 32-year-old bank president.

"He treated a man like a man wants to be treated," said John Houser, who carried a sign saying "Bert Lance Was Fair To Me . . . We Need Him In D.C." He said Lance helped him get back on his feet several years ago when he lost "a lot of money" investing in a mill.

"He went out of his way to help a lot of people in this town."

HOMETOWN FOLKS RALLY BEHIND GEORGIA BOY LANCE
Calhoun Residents Display Signs Supporting Him

New SS Plan Hikes Limit For Retired

WASHINGTON (AP) Retired people could earn up to $4,500 next year without losing Social Security benefits under a plan approved by a House subcommittee.

Its chairman says the current limit reduces some elderly persons to eating pet food.

RECIPIENTS WHO now earn more than $3,000 lose $1 in benefits for every $2 they bring in above the ceiling. That limitation, says Rep. James A. Burke (D-Mass.), means some retirees are "living on a diet of cat and dog food."

In a move experts say could affect a million people, the House Ways and Means subcommittee on Social Security Wednesday tentatively approved raising the allowance in 1978.

Under the proposal, recipients could earn $6,000 in 1979 without facing an aid cutback.

THE LIMIT ON exempt earnings this year is $3,000. It is expected to go to $3,240 in 1978 and $3,480 in 1979 under a provision of the existing law that ties benefits to inflation.

The subcommittee's move, approved 9 to 3, was a compromise between proposals to abolish the limitation and others for a smaller or later increase. Republicans had suggested phasing out the limitation over three years.

AS PART OF the compromise, the subcommittee agreed that the whole subject would be considered again when the panel takes up long-range changes in Social Security, probably next year.

The subcommittee is now putting together legislation to keep the deficit-plagued Social Security system alive.

All the votes it is now taking are subject to later change or reversal. Burke, the panel chairman, predicted the move "wouldn't get 50 votes against it" if it reaches the House floor.

Partly offsetting the cost of raising the income lid, the subcommittee voted to remove from the law a quirk that allows a retired person to earn as much as he can in a month if he forfeits his benefits for that month.

AP Wirephoto Map

Bombed Sites

Map locates Mexican cities where 23 bomb blasts injured five and did an estimated $20 million damage Wednesday. The government put 10,000 police and troops on full alert today to hunt down new left-wing terrorist group that claimed responsibility.

Report Says Breast X-rays Possible Cause of Cancer

WASHINGTON (AP) — A national breast cancer detection program should be continued, but its use of breast X rays should be restricted because of their potential for causing the disease in some women, a National Cancer Institute advisory group said today.

The report, presented today at a breast cancer screening meeting, said X-raying breasts, a process called mammography, effectively finds cancer that goes undetected by other methods.

BUT TOO MUCH is unknown about the possibility of radiation causing cancer for mammography to be used routinely on all women, particularly those under age 50, the study said.

Attending the meeting at the National Institutes of Health is a group of scientists, physicians and laypersons who hope to develop a consensus on whether the detection program should be continued and what it should include.

The report reviewed data from the $54 million Breast Cancer Detection Demonstration Project, cosponsored by the National Cancer Institute and the American Cancer Society, in which up to 270,000 volunteer women aged 35 and older are being screened for five years.

The value of the project has been questioned not only because of mammography, but also because it is still unclear if early detection improves long-term survival, as many medical authorities believe.

'32 Million' Need Mental Health Care

WASHINGTON (AP) — Between 20 million and 32 million Americans need mental health care, a new report to the government says, but help is often unavailable because of inadequate community services, costs that are too high or the stigma of mental illness.

"The time has come for mental health care to become part of a broader effort to deal with human needs," concludes the preliminary report of the President's Commission on Mental Health, released today.

THE REPORT notes that 15 percent of the population needs some form of help, ranging from counseling to long-term care, not counting the six million who are mentally retarded.

At any one time, the report adds, about 25 percent of the country is under enough emotional stress that a doctor might diagnose such people as suffering from depression or anxiety.

Police Find Potted Plant Actually Pot

NEW YORK (AP) — A 19-year-old Bronx man was arrested when his neighbors discovered a 3½-foot tall marijuana plant growing in his window.

Overlooking Jose Laboy's first-floor window was the second-floor office of the Youth Aid Office of the 40th Precinct.

"We couldn't believe it," officer Frank Henry said Wednesday. "We looked out the window and saw what looked like a marijuana plant in the window of the first floor of the building next door."

Missile launched

VANDENBERG AIR FORCE BASE (AP) — A Minuteman 3 Intercontinental Ballistic Missile was successfully launched Wednesday as part of an overall test of the Minuteman system, the Air Force reported.

WE'RE BURIED!

But . . . when you find us . . . between Palizada and Miramar, just west of *San Clemente's* El Camino Real (the coast highway) - - - it'll be your world of serendipity!

A pleasant surprise awaits you when you stroll through the - *Old City Plaza* and visit our **23 shops and two restaurants**. . . all waiting to serve you, your family and your friends.

Plenty of parking spaces for all!

OLD CITY PLAZA

AVE. PALIZADA
SAN CLEMENTE

Maine Gets First Snow

Thunderstorm Activity Ends Nationwide

Temperatures

	High	Low	Pcp.
Albuquerque	81	58	
Atlanta	85	67	.12
Boise	83	61	
Boston	77	52	.09
Buffalo	66	45	
Charleston, S.C.	90	79	
Chicago	70	58	.04
Cincinnati	78	61	.01
Cleveland	66	50	
Dallas-Ft. Worth	83	56	
Denver	81	54	
Detroit	73	51	
Helena	83	57	
Honolulu	87	77	
Houston	85	74	
Jacksonville	92	70	
Kansas City	68	57	.06
Las Vegas	96	72	
Little Rock	77	64	.59
Miami	87	77	1.04
Milwaukee	67	52	
Mnpls.-St. Paul	76	51	
New Orleans	85	71	.17
New York	78	56	.08
Oklahoma City	72	59	
Omaha	79	51	
Orlando	93	75	
Philadelphia	80	54	
Phoenix	100	74	
Pittsburgh	70	50	
Portland, Ore.	68	56	
Rapid City	90	57	
St. Louis	68	60	.80
St. Petersburg-Tampa	92	76	
Salt Lake City	80	65	.66
San Francisco	65	56	
Seattle	69	53	
Washington	79	62	

U.S. Summary

Limestone, Maine had its first snowfall of the season Wednesday night while all severe thunderstorm activity ended nationwide.

Only a few showers and thunderstorms moved across Florida and Tennessee early today.

Other precipitation consisted of scattered showers over Missouri and southern Kansas, reaching into northern Arkansas and southern Illinois. Isolated showers and thundershowers dotted the northern Rockies and extended into Utah and Oregon.

Light rain over Missouri is not expected to significantly affect rivers. Most are receding, but still were above flood stage early today. In northwest Missouri, the Platte River is expected to crest today. On the Missouri River, crests were reached Wednesday in Waverly and Lexington, Mo.

Skies were cloudy overnight. Only California and Texas noted large areas of clear skies.

Coastal Weather

Cloudy late night and morning hours through Friday.

Light variable winds night and morning hours. Highs in the 70s.

Coastal temperatures will range between 65 and 71, inland temperatures will range between 60 and 72. The water temperature will be 69.

Sun, Moon, Tides

THURSDAY
Second low 5:25 p.m. 0.5
Second high 11:32 p.m. 4.8
FRIDAY
First low 5:19 a.m. 1.3
First high 11:37 a.m. 5.8
Second low 6:18 p.m. 0.5
Second high 12:25 p.m. 4.2
Sun rises 6:36 a.m., sets 6:59 p.m.
Moon rises 9:00 a.m., sets 8:34 p.m.

Surf Report

Huntington Beach: Waves three to four feet with a south swell. Conditions fair. Newport Beach: Waves three to five feet with a south swell. Conditions fair.

Daily Pilot Delivery Is Guaranteed

Monday-Friday: If you do not have your paper by 5:30 p.m. call before 7 p.m. and your copy will be delivered.

Saturday and Sunday: If you do not receive your copy by 8 a.m. call before 10 a.m. and your copy will be delivered.

Circulation Telephones
West Orange County Areas 642-4321
Northwest Huntington Beach and Westminster 540-1229
Sun Clemente, Capistrano Beach, San Juan Capistrano, Dana Point, South Laguna, Laguna Niguel 496-5900

Pilot Logbook
Candid commentaries, exclusively in the DAILY PILOT

AP Wirephoto

THEIR AGES SOMETHING TO CHEER ABOUT
Pep Squad Members Keran and Perkins

Real Seniors

Cheer Leaders 28 and 36

FRESNO (AP) — At ages 28 and 36, Marlene Keran and Inkan Perkins are practically senior citizens as members of the Fresno State pep squad.

Although other squad members range in age from their late teens to early 20s, Perkins and Miss Keran don't consider their ages a handicap. In many cases, they have used their years to their advantage.

"WE DON'T PULL ANY punches about our age," said Miss Keran, co-head pep girl. "In fact, we try to emphasize it with administrators. They listen more intently because we're not 18-year-olds they can shove in some corner."

Another use for that leverage of age is in recruiting fans to attend games.

"Our age is an advantage when we're talking to older students. At least we arouse their curiosity," she said. "And the younger kids on the squad look up to us. . .they listen to us, and they keep us young."

THE ONLY DISADVANTAGE THE pair feel is in physical limitations age brings.

"I have never worked that hard in my entire life," Perkins said of trying out for the squad.

"I had trouble sitting down and getting back up again," Miss Keran added.

PERKINS RETURNED TO school after a 10-year absence to study radio and television and Miss Keran is pursuing a degree in fine arts after a six-year absence.

They found it natural to get involved in cheerleading because that was an important part of their school days one and two decades ago.

Battered Women's Aid Nixed

CONCORD, N.H. (AP) — Feminists are seeking to dump a women's rights commission which has opposed abortion, the Equal Rights Amendment, and the "Mary Hartman, Mary Hartman" TV show while supporting the lady bug as the state insect.

The latest flap surrounding the New Hampshire Commission on the Status of Women occurred when the panel refused to act on a program to help women who have been beaten by their husbands.

Although there was no formal vote, nine of the 10 commissioners said they were against the program. Commissioners at Monday's meeting said they saw it as an intrusion of government into the personal problems of New Hampshire citizens.

"You can't legislate love in the home. The government isn't designed to interfere here," said commissioner Simone Mason of Salem.

Commission member Gloria Belzil of Nashua simply said of the program's defeat, "Some women libbers irritate the hell out of their husbands."

Dorothy Craigie, commission chairman, said the panel has not dismissed the wife-beating problem but plans to "study the problem and come up with a recommendation."

The dissenting member of the commission, Frances Drown, said she would continue to pursue the program to help battered women at a special conference of women's groups set next Wednesday.

The commission's record also includes support of prayer in the schools and opposition to the repeal of a law banning lesbian activities and to a federal family and child services program.

But the rejection of the battered wives plan outraged feminists groups and women legislators.

Republican Rep. Gale Morrison called on conservative Republican Gov. Meldrim Thomson, who appoints commission members, to remove those who voted against the program.

She said women legislators have banded together to try to abolish the commission because "we felt that the group did not represent any of the issues we stood for or were working for."

AP Wirephoto

Part of the Family?

Elmer Duellman, an antique car collector and auto salvage yard operator in Fountain City, Wis., keeps a 1929 Ford Phaeton touring car in the family room of his home. He says the unique parking spot helps preserve the auto.

Killers in Indiana Inspired by Movie?

LOS ANGELES (AP) — Vincent Bugliosi, who prosecuted Charles Manson and his family, says he is "terribly disturbed" over reports than an Indiana mass murder may have been inspired by a movie based on a book Bugliosi wrote about the Manson case.

"It's a terrible tragedy and I'm extremely upset about it," Bugliosi said Wednesday when told that one of the accused Indiana killers alluded to the movie "Helter Skelter" in court testimony.

Dan Stonebreaker, 20, and three others are accused of indiscriminately killing four brothers in a Valentine's Day rifle attack in Hollandsburg, Ind.

Stonebreaker, who has turned state's evidence, testified this week that he and another of the accused watched "Helter Skelter" on television two months before they walked into the mobile home of Mrs. Betty Spencer and opened fire.

"We talked about it (the movie)," Stonebreaker testified. "It was the movie of how Charles Manson killed people for no reason."

Stonebreaker said he, Roger Drollinger, 24, David Smith, 17, and Mike Wright, 21, picked the Spencer family at random. The attack killed 14-year-old Ralph Reese, his brothers, Reeve, 16, and Raymond, 17, and their half-brother, Gregory Brooks, 22.

Mrs. Spencer's wig was blown off and the killers left her, apparently thinking she was dead, authorities said.

"This is the first indication I've ever received that anyone ever got any ideas from 'Helter Skelter'," said Bugliosi, a private attorney in Beverly Hills. "People have asked me before if I was worried someone might get ideas from the book or the movie, but I said it has never happened. I'm terribly disturbed about it.

"I'm sure people will start saying that shows like 'Helter Skelter' shouldn't be aired, but that's an extreme, too," he said. "What's the alternative? Are we going to keep stories of tragedies off the air because some demented mind might try to parallel the act? I just can't believe that just watching a movie would turn someone into a cold-blooded killer."

Boy Kidnaps To Avenge Slain Mother

MOBILE, Ala. (AP) — A youth kidnaped a taxi driver in order to be arrested and sent to the prison where the confessed murderer of his mother is being held, police said.

Kenneth Lynn Curry, 17, was arrested Wednesday and charged with kidnaping and robbery after allegedly kidnaping a 49-year-old taxi driver at knifepoint and allegedly taking $50 from him.

Police said Curry told the taxi driver, Benny Dillary, that he wanted to go to prison to avenge the death of his mother, who was raped and murdered. Curry is the son of Venora Hyatt, one of three women whom Thomas Whisenhant of Irvington confessed to killing last year.

Appointment OK'd

SACRAMENTO (AP) — Gov. Edmund Brown Jr.'s reappointment of Ronald Doctor to the state Energy Commission has squeaked through the state Senate on a bipartisan vote.

Mexican-Americans Set Observance

Mexican-Americans in Orange County will join thousands of others in Southern California starting at about midnight tonight in marking 16 de Septiembre — Mexican Independence Day.

The celebrations begin with the traditional "El Grito," which literally means "The Yell" but is, in fact, a Mexican cry of freedom declaring independence from Spain.

Though there will no doubt be numerous private festivities in the Mexican-American communities of the county, few large activities have been planned to mark the day Father Miguel Hidalgo y Costilla aroused the revolt that began in 1810.

In Santa Ana, the county seat, Mexican-American leaders have prepared a special flag-raising ceremony at 9 a.m. Saturday in the Civic Center's "Plaza of the Flags."

After the ceremony, which will feature speeches by government leaders, a small parade will take place in the downtown area starting at noon.

In the parade will be a precision motorcycle team from Tijuana, high school marching bands, floats and other features.

The other large event planned in the county will take place in Placentia Saturday.

Casa Placentia and Amigos de Casa Placentia have planned a block party in the Atwood community. Santa Fe Street will be closed to vehicular traffic, according to organizers.

The event, which is public, will feature booths for food and games, live music and a queen crowning. It will run from noon to 9 p.m.

The actual day of Mexican independence is Friday but the celebration usually lasts several days.

Numerous events are taking place in Los Angeles, which has declared this week to be "Mexico Week." Tonight at the Los Angeles Sports Arena, there will be three and a half hours of Mexican entertainment, including mariachis, the Ballet Folklorico and the "El Grito" ceremonies at 11 p.m.

Black Marine Sentenced For Beatings

A black Marine must pay a fine of $650 and accept a reduction to lance corporal for participation in an assault by a group of blacks at Camp Pendleton on partying white Leathernecks last November.

The sentence was imposed Wednesday on Cpl. Clarence Capers Jr. of Edgewater Park, N.J., by a five-member court martial board that convicted him Tuesday.

Capers was tried on six counts of assault and one of conspiracy in the incident that sent six white Marines to the hospital.

The black Marines charged in the case have testified they were out to break up a Ku Klux Klan meeting but got the wrong barracks room.

The attack, however, brought to light the existence of a KKK cell on the nation's biggest Marine installation.

AP Wirephoto

Prolific Pet

Former President and Mrs. Gerald Ford are shown with their golden retriever Misty and her six puppies outside the Fords' Vail, Colo., vacation home. Misty's mother Liberty is due to have her second litter Oct. 2, and at least nine puppies are expected.

Now Special Savings On Traditional Sofas
Through September 30th

special appeal to those who appreciate beautiful styling and high quality

All These Sofas feature: hardwood frames, eight way hand tied coil springs custom fitted arm caps and lined flounces

7 ft. size
SALE PRICED $595
5 ft. Love Seat $100 Less

Choose from a wide selection of fabrics

your favorite designer will be happy to assist you

H.J. GARRETT FURNITURE

PROFESSIONAL INTERIOR DESIGNERS
Open Mon., Thurs. & Fri. Eves.
2215 HARBOR BLVD. COSTA MESA, CALIF.
646-0275

Rich Bomb Target?

Blast Shatters Windows in SF

SAN FRANCISCO (AP) — San Francisco's wealthy were the apparent target of another bombing attack early today, in a raucous explosion that police said shattered windows in the city's plush Pacific Heights section but injured no one.

Responsibility for the explosion at about 2:45 a.m. was claimed by the Tom Hicks Unit, the New World Liberation Front, in a telephone call to the Associated Press early today.

THE ANONYMOUS FEMALE caller said "the bombing attack at Pacific Heights" was "to further press home our just demands for decent housing for all people in San Francisco."

She said an NWLF communique would be "available later."

Previous NWLF messages have said that attacks were to compel the city's rich to improve living conditions for the poor.

The attack was the sixth in about three weeks in the San Francisco Bay area claimed by the NWLF and its second within a week.

A blast early Friday at the San Francisco Opera House crumpled an aluminum awning outside the building and shattered windows but didn't delay the scheduled opening of the opera's 55th season Friday night.

"AS LONG AS POOR PEOPLE are forced to live in unsafe, unhealthy housing, ruling class functions will be threatened," said an NWLF communique to which the AP had been directed after the attack.

Police had difficulty finding the precise location of today's blast after reports of the noise flooded police switchboards, but authorities said the attack apparently centered near Broadway and Lyon streets.

A six-foot hole was reportedly blown open in a gate at the U.S. Army base at the Presidio and windows shattered in the Pacific Heights neighborhood over a two-block radius.

AP Wirephoto

BUNDLE OF JOY CAUSES HEADACHE FOR LOS ANGELES COUPLE
Steve and Lois Wolfson Stand Outside Apartment With Adam, 2

Baby Brings Woe

Eviction Fight Could Be Landmark Case

LOS ANGELES (AP) — Steve and Lois Wolfson's bundle of joy has caused them a peck of trouble ever since the landlord informed them their baby son would force their eviction from the apartment where they have lived for more than three years.

Culver City Municipal Court Judge Harold I. Cherness began hearing testimony today on the suit the Wolfsons filed to hold onto their $390-a-month home overlooking the yacht harbor at Marina del Rey.

They contend the apartment's ban on children violates state law. The case could have sweeping implications for millions of families with small children seeking rental housing.

MRS. WOLFSON BROUGHT her infant son, Adam, home from the hospital in September 1975, but nobody said a word about it for more than a year after he was born.

"We've never had any complaints about Adam," she said in an interview. "In fact, all of our neighbors have signed affidavits saying they like him and want him to stay in the building, and they're appearing in court on our behalf."

A neighbor, Robert Smith, whose bedroom is directly over the Wolfsons' apartment, said: "We've never been awakened by Adam crying. The Wolfsons are very considerate people and have asked us on several occasions to be sure the child isn't bothering us."

IN NOVEMBER 1976, after the Wolfsons had signed their lease renewal, they got a letter from the corporation that acts as landlord, Marina Point Ltd., telling them they would have to leave because of the child.

Entrenched there since February 1974, they decided to fight rather than move.

"We love it here. It's a terrific buy, and we're pleased with it," Wolfson said. "There's a great view of the marina from both bedrooms."

Several other children already live in the apartment complex. They lived there before the ban on children was imposed.

"The children from adjacent buildings who came over to play in front of this one are a lot noisier than Adam's ever been," Smith said.

Enclosed Areas

Petition to Ban Smoking Allowed

SACRAMENTO (AP) — Supporters of a proposed initiative statute curbing smoking in enclosed areas have won the right to circulate petitions to get it on the California ballot.

Atty. Gen. Evelle Younger said Wednesday he had given the proposal submitted by the Clean Indoor Air Committee the title: "Regulation of Smoking," and had approved a summary of it.

He said that did not mean he was for or against it.

His office said the measure would ban smoking in enclosed public places, places of employment and educational and health facilities, with specified exceptions, and require restaurants to establish nonsmoking sections. It would prohibit employment discrimination based on exercise of rights provided by the statute.

IT WOULD permit stricter local regulations, requiring posting of signs designating nosmoking areas, and set fines for violations.

The signs would cost the state up to an estimated $600,000, which could be offset by unknown income from fines. The measure might also result in savings because of reduced heath expenditures, sick leave and disability payments to employes.

The measure also could result in reduction of state and local cigarette tax receipts, the attorney general said.

It takes the signatures of 312,404 registered voters to qualify it for the ballot.

Severe Rape Law Sought

SACRAMENTO (AP) — People convicted more than once for rape would be punished with life imprisonment without parole, if a new bill in the Senate becomes law.

Sen. H.L. "Bill" Richardson (R-Arcadia), said Wednesday his bill, SB 1300, would be appropriate punishment for such repeat rapists as Sacramento's "east area rapist." Police say this person is responsible for more than 20 rapes.

Current law punishes forcible rape with three, four or five years in prison with three years added to the sentence for each prior violent felony, for a maximum total of five years.

Citing an automatic one-third sentence reduction for good behavior, Richardson said that "the longest a violent rapist can be kept behind bars for a repeat conviction is six years and eight months."

Official Urges Ship Terminal For 2 Tankers

LONG BEACH (AP) — A proposal for an oil tanker terminal designed to accommodate two ships, rather than three as originally planned, was raised Wednesday at a meeting of the South Coast Air Quality Management District Board.

The board passed a motion by Orange County member Paul Raven ordering its staff to prepare a supplemental environmental impact statement on the effects of a two-berth facility. Standard Oil of Ohio (Sohio) has proposed a $45-million three-berth plan.

AN ENVIRONMENTAL impact statement has already been submitted on the three-berth, trestle-supported Sohio proposal, which would handle tanker shipments of up to 700,000 barrels a day of crude oil from Valdez, Alaska. The oil would be pumped through pipelines to Midland, Tex. for distribution to midwest refineries.

Raven's motion provides for public hearings within 30 days after the supplemental statement is realeased.

The statements include estimations of how much pollution the facility would create.

ONE DAY ONLY

ART SALE

FINE QUALITY ORIGINAL OIL PAINTINGS

ALL PAINTED BY PROFESSIONAL ARTISTS

FANTASTIC VALUES!

NOTHING OVER $39

5 HOURS ONLY

FROM NOON TO 5 P.M. SUNDAY, SEPTEMBER 18th

LAGUNA HILLS

HOLIDAY INN

25205 LA PAZ RD.

Come Early For The Best Selection

Presented By United Arts 70, Inc.

PERSONAL CHECKS ACCEPTED

FREE ADMISSION

Serving Southern California Since 1879

Prices good thru September 30

Carpeting

Coventry Pride & Coventry Faire

Mix and match fashionable companions. Duponts touchable, fine soft yarn. 100% nylon, auto-clave, heat set in 24 colors. Superior appearance retention, fine plush or carved plush. Thru Sept. 30, Only

NOW our lowest price ever 15.49 Sq. Yd. Totally installed over heavy padding.

VINYL & PARQUET Floors

ARMSTRONG FFC Solarian

Brick pattern in white or natural red. Special Mirabond no wax-wear surface. Thru Sept. 30, Only

Now only $10.95 SQ. YD. All this for less than $187 installed for typical 9 x 12 room Floor prep. extra

Armstrong floor fashion center

Draperies

Looking for that special "just right" new window covering? Our own designer collection of beautiful fabrics are now on sale. True custom design & make-up our specialty. Thru Sept. 30 Only

35% OFF

We carry a complete selection of ARMSTRONG Floor Care Products

JOHN BLOESER CARPET CO.

The Oldest Carpet Retailer in Southern California

"Family owned since 1879"

California Contractors License 279822

Nevada Contractors License 1166

COSTA MESA 2937 S. Bristol one block south of Baker (714) 751-2324

FULLERTON 513 South Euclid at Valencia (714) 870-5212

Financing Available

DOWNEY 10014 Downey Ave. Next to Mariola Theatre (213) 869-4848

LONG BEACH 5510 Brion Dr. Across from Los Alito Shopping Center (213) 420-7001 Open Daily 9-6, Sat. 10-5 Evening Mon. & Fri. 7-9

LOS ANGELES 1520 Chadwick St. Overton & Avenue (213) 437-4129

AP Wirephoto

THEIR AGES SOMETHING TO CHEER ABOUT
Pep Squad Members Keran and Perkins

Real Seniors

Cheer Leaders 28 and 36

FRESNO (AP) — At ages 28 and 36, Marlene Keran and Inkan Perkins are practically senior citizens as members of the Fresno State pep squad.

Although other squad members range in age from their late teens to early 20s, Perkins and Miss Keran don't consider their ages a handicap. In many cases, they have used their years to their advantage.

"WE DON'T PULL ANY punches about our age," said Miss Keran, co-head pep girl. "In fact, we try to emphasize it with administrators. They listen more intently because we're not 18-year-olds they can shove in some corner."

Another use for that leverage of age is in recruiting fans to attend games.

"Our age is an advantage when we're talking to older students. At least we arouse their curiosity," she said. "And the younger kids on the squad look up to us. . .they listen to us, and they keep us young."

THE ONLY DISADVANTAGE THE pair feel is in physical limitations age brings.

"I have never worked that hard in my entire life," Perkins said of trying out for the squad.

"I had trouble sitting down and getting back up again," Miss Keran added.

PERKINS RETURNED TO school after a 10-year absence to study radio and television and Miss Keran is pursuing a degree in fine arts after a six-year absence.

They found it natural to get involved in cheerleading because that was an important part of their school days one and two decades ago.

Battered Women's Aid Nixed

CONCORD, N.H. (AP) — Feminists are seeking to dump a women's rights commission which has opposed abortion, the Equal Rights Amendment, and the "Mary Hartman, Mary Hartman" TV show while supporting the lady bug as the state insect.

The latest flap surrounding the New Hampshire Commission on the Status of Women occurred when the panel refused to act on a program to help women who have been beaten by their husbands.

Although there was no formal vote, nine of the 10 commissioners said they were against the program. Commissioners at Monday's meeting said they saw it as an intrusion of government into the personal problems of New Hampshire citizens.

"You can't legislate love in the home. The government isn't designed to interfere here," said commissioner Simone Mason of Salem.

Commission member Gloria Belzil of Nashua simply said of the program's defeat, "Some women libbers irritate the hell out of their husbands."

Dorothy Craigie, commission chairman, said the panel has not dismissed the wife-beating problem but plans to "study the problem and come up with a recommendation."

The dissenting member of the commission, Frances Drown, said she would continue to pursue the program to help battered women at a special conference of women's groups set next Wednesday.

The commission's record also includes support of prayer in the schools and opposition to the repeal of a law banning lesbian activities and to a federal family and child services program.

But the rejection of the battered wives plan outraged feminists groups and women legislators.

Republican Rep. Gale Morrison called on conservative Republican Gov. Meldrim Thomson, who appoints commission members, to remove those who voted against the program.

She said women legislators have banded together to try to abolish the commission because "we felt that the group did not represent any of the issues we stood for or were working for."

AP Wirephoto

Part of the Family?

Elmer Duellman, an antique car collector and auto salvage yard operator in Fountain City, Wis., keeps a 1929 Ford Phaeton touring car in the family room of his home. He says the unique parking spot helps preserve the auto.

Killers in Indiana Inspired by Movie?

LOS ANGELES (AP) — Vincent Bugliosi, who prosecuted Charles Manson and his family, says he is "terribly disturbed" over reports than an Indiana mass murder may have been inspired by a movie based on a book Bugliosi wrote about the Manson case.

"It's a terrible tragedy and I'm extremely upset about it," Bugliosi said Wednesday when told that one of the accused Indiana killers alluded to the movie "Helter Skelter" in court testimony.

Dan Stonebreaker, 20, and three others are accused of indiscriminately killing four brothers in a Valentine's Day rifle attack in Hollandsburg, Ind.

Stonebreaker, who has turned state's evidence, testified this week that he and another of the accused watched "Helter Skelter" on television two months before they walked into the mobile home of Mrs. Betty Spencer and opened fire.

"We talked about it (the movie)," Stonebreaker testified. "It was the movie of how Charles Manson killed people for no reason."

Stonebreaker said he, Roger Drollinger, 24, David Smith, 17, and Mike Wright, 21, picked the Spencer family at random. The attack killed 14-year-old Ralph Reese, his brothers, Reeve, 16, and Raymond, 17, and their half-brother, Gregory Brooks, 22.

Mrs. Spencer's wig was blown off and the killers left her, apparently thinking she was dead, authorities said.

"This is the first indication I've ever received that anyone ever got any ideas from 'Helter Skelter'," said Bugliosi, a private attorney in Beverly Hills. "People have asked me before if I was worried someone might get ideas from the book or the movie, but I said it has never happened. I'm terribly disturbed about it.

"I'm sure people will start saying that shows like 'Helter Skelter' shouldn't be aired, but that's an extreme, too," he said. "What's the alternative? Are we going to keep stories of tragedies off the air because some demented mind might try to parallel the act? I just can't believe that just watching a movie would turn someone into a cold-blooded killer."

Boy Kidnaps To Avenge Slain Mother

MOBILE, Ala. (AP) — A youth kidnaped a taxi driver in order to be arrested and sent to the prison where the confessed murderer of his mother is being held, police said.

Kenneth Lynn Curry, 17, was arrested Wednesday and charged with kidnaping and robbery after allegedly kidnaping a 49-year-old taxi driver at knifepoint and allegedly taking $50 from him.

Police said Curry told the taxi driver, Benny Dillary, that he wanted to go to prison to avenge the death of his mother, who was raped and murdered. Curry is the son of Venora Hyatt, one of three women whom Thomas Whisenhant of Irvington confessed to killing last year.

Appointment OK'd

SACRAMENTO (AP) — Gov. Edmund Brown Jr.'s reappointment of Ronald Doctor to the state Energy Commission has squeaked through the state Senate on a bipartisan vote.

Mexican-Americans Set Observance

Mexican-Americans in Orange County will join thousands of others in Southern California starting at about midnight tonight in marking 16 de Septiembre — Mexican Independence Day.

The celebrations begin with the traditional "El Grito," which literally means "The Yell" but is, in fact, a Mexican cry of freedom declaring independence from Spain.

Though there will no doubt be numerous private festivities in the Mexican-American communities of the county, few large activities have been planned to mark the day Father Miguel Hidalgo y Costilla aroused the revolt that began in 1810.

In Santa Ana, the county seat, Mexican-American leaders have prepared a special flag-raising ceremony at 9 a.m. Saturday in the Civic Center's "Plaza of the Flags."

After the ceremony, which will feature speeches by government leaders, a small parade will take place in the downtown area starting at noon.

In the parade will be a precision motorcycle team from Tijuana, high school marching bands, floats and other features.

The other large event planned in the county will take place in Placentia Saturday.

Casa Placentia and Amigos de Casa Placentia have planned a block party in the Atwood community. Santa Fe Street will be closed to vehicular traffic, according to organizers.

The event, which is public, will feature booths for food and games, live music and a queen crowning. It will run from noon to 9 p.m.

The actual day of Mexican independence is Friday but the celebration usually lasts several days.

Numerous events are taking place in Los Angeles, which has declared this week to be "Mexico Week." Tonight at the Los Angeles Sports Arena, there will be three and a half hours of Mexican entertainment, including mariachis, the Ballet Folklorico and the "El Grito" ceremonies at 11 p.m.

Black Marine Sentenced For Beatings

A black Marine must pay a fine of $650 and accept a reduction to lance corporal for participation in an assault by a group of blacks at Camp Pendleton on partying white Leathernecks last November.

The sentence was imposed Wednesday on Cpl. Clarence Capers Jr. of Edgewater Park, N.J., by a five-member court martial board that convicted him Tuesday.

Capers was tried on six counts of assault and one of conspiracy in the incident that sent six white Marines to the hospital.

The black Marines charged in the case have testified they were out to break up a Ku Klux Klan meeting but got the wrong barracks room.

The attack, however, brought to light the existence of a KKK cell on the nation's biggest Marine installation.

AP Wirephoto

Prolific Pet

Former President and Mrs. Gerald Ford are shown with their golden retriever Misty and her six puppies outside the Fords' Vail, Colo., vacation home. Misty's mother Liberty is due to have her second litter Oct. 2, and at least nine puppies are expected.

Now Special Savings On Traditional Sofas
Through September 30th

special appeal to those who appreciate beautiful styling and high quality

All These Sofas feature: hardwood frames, eight way hand tied coil springs custom fitted arm caps and lined flounces

7 ft. size
SALE PRICED **$595**
5 ft. Love Seat $100 Less

Choose from a wide selection of fabrics

your favorite designer will be happy to assist you

H.J. GARRETT FURNITURE

PROFESSIONAL INTERIOR DESIGNERS
Open Mon., Thurs. & Fri. Eves.
2215 HARBOR BLVD. COSTA MESA, CALIF.
646-0275

The Sand And Fury

BARE FACTS DEPT. — Downcoast in San Diego, voters will be going to the polls Tuesday to decide whether or not bare is beautiful. The issue on the ballot is Proposition D involving a place called Black's Beach.

This relatively secluded strand is the only place in our region where public beach nudity is tolerated. Now the practice has become an election issue.

The question has raised some temperatures in the San Diego area and newspapers of that region are filled with letters, pro-nude and anti-naked. The question has triggered sermons, quips, puns, wisecracks and some pretty emotional blather on both sides.

ALAS, IN ALL the fervor, Black's Beach nakedness has drawn considerable attention in the news and not always with pinpoint accuracy.

As August began to wind down and the nude election month approached, a local television station fired the first loaded salvo by suggesting lifeguards were concerned about "an atmosphere of permissiveness" at Black's Beach.

From there, the papers began hyping the story, indicating police had established "a bikini patrol" to search for crime and sexual misconduct along the bathing suit-optional strand.

"Several arrests have been made, including one in which an adult male is charged with child molesting," a police spokesman was quoted as reporting.

THEN IT DEVELOPED that Al JaCoby, assistant to the editor of the San Diego Union, got suspicious of all these rather generalized reports. He went on an investigative spree of his own.

In his column on the editorial page, JaCoby characterized the escalating nudie beach stories as "a media storm."

JaCoby discovered that:

Despite the television hype about "permissiveness" along the strand, an actual police report got buried in the flurry. That report said, "Black's Beach has one-half to one-third the crime of other San Diego beaches."

—There is no such thing as a "bikini patrol." Police had regular plainclothes patrols. The "bikini" name had been made up by a reporter.

—As for the lone child molesting case, it had not occurred in the last few weeks. JaCoby pushed to find out when. He was given an "either April or May" answer.

He persisted in insisting that police give him the precise date of that arrest.

They finally supplied it — last Feb. 6, a 50-year-old man who was babysitting a 6-year-old girl.

JACOBY WAS RIGHT. San Diego had been swept by a media storm in which the news people didn't cover themselves with glory.

But that doesn't mean that the voters won't go ahead and cover Black's Beach.

Folks Back Lance

Hometown Rallies for 'Georgia Boy'

CALHOUN, Ga. (AP) — It was like an old-fashioned revival meeting as the hometown folks stomped their feet, prayed and cheered one of their own — Bert "Good Ole Georgia Boy" Lance.

About 1,500 people — more than one-fifth of Calhoun's population — turned out in a demonstration of support for the director of the federal Office of Management and Budget on the eve of his appearance before a Senate panel investigating his financial affairs.

THE CROWD gave a standing ovation as the high school band played "You'll Never Walk Alone" and "I Did It My Way."

They had placards saying "Calhoun for Bert" and "Bert's A Good Ole Georgia Boy." They used words like "love," "friendship," and "honesty" to describe Lance, who did not attend the rally.

"I'll tell you what kind of a guy he is," said Jack Purcell, who used to be the catcher on the softball team when Lance was pitcher.

"I called him up last year to come speak to the graduating class of the school where I was principal. And even though it rained and the loudspeakers didn't work, he came and he spoke. And when I sent him a check for speaking to the class, he sent the check back because he didn't do it for the money. That's the kind of guy Bert is."

A DOWNPOUR drove the crowd from the high school football field across the street to a gymnasium, but it didn't dampen their spirits.

Lance's minister, the Rev. Emory Brackman, told of the "very generous" contributions of time and money that Lance and his wife, LaBelle, made to the First Methodist Church. He recalled that Lance received "the highest honor" a United Methodist can receive when he was elected to the church's General Conference.

LT. GOV. Zell Miller, who shared a double desk with Lance in grammar school, accused the news media of distorting the Lance affair. He denied a statement in an article in a national magazine that quoted him as saying Lance was a poor arithmetic student.

"Powerful and ruthless forces" — whom he later identified as the federal bureaucracy — have attacked Lance, Miller said.

"To say that Bert Lance has done something wrong does not make it so," he said.

THEY WANTED to talk about the back-slapping, joke-telling Bert Lance who married his high school sweetheart and helped his neighbors as he rose from a 19-year-old bank teller to a 32-year-old bank president.

"He treated a man like a man wants to be treated," said John Houser, who carried a sign saying "Bert Lance Was Fair To Me . . . We Need Him In D.C." He said Lance helped him get back on his feet several years ago when he lost "a lot of money" investing in a mill.

"He went out of his way to help a lot of people in this town."

HOMETOWN FOLKS RALLY BEHIND GEORGIA BOY LANCE
Calhoun Residents Display Signs Supporting Him

New SS Plan Hikes Limit For Retired

WASHINGTON (AP) Retired people could earn up to $4,500 next year without losing Social Security benefits under a plan approved by a House subcommittee.

Its chairman says the current limit reduces some elderly persons to eating pet food.

RECIPIENTS WHO now earn more than $3,000 lose $1 in benefits for every $2 they bring in above the ceiling. That limitation, says Rep. James A. Burke (D-Mass.), means some retirees are "living on a diet of cat and dog food."

In a move experts say could affect a million people, the House Ways and Means subcommittee on Social Security Wednesday tentatively approved raising the allowance in 1978.

Under the proposal, recipients could earn $6,000 in 1979 without facing an aid cutback.

THE LIMIT ON exempt earnings this year is $3,000. It is expected to go to $3,240 in 1978 and $3,480 in 1979 under a provision of the existing law that ties benefits to inflation.

The subcommittee's move, approved 9 to 3, was a compromise between proposals to abolish the limitation and others for a smaller or later increase. Republicans had suggested phasing out the limitation over three years.

AS PART OF the compromise, the subcommittee agreed that the whole subject would be considered again when the panel takes up long-range changes in Social Security, probably next year.

The subcommittee is now putting together legislation to keep the deficit-plagued Social Security system alive.

All the votes it is now taking are subject to later change or reversal. Burke, the panel chairman, predicted the move "wouldn't get 50 votes against it" if it reaches the House floor.

Partly offsetting the cost of raising the income lid, the subcommittee voted to remove from the law a quirk that allows a retired person to earn as much as he can in a month if he forfeits his benefits for that month.

AP Wirephoto Map

Bombed Sites

Map locates Mexican cities where 23 bomb blasts injured five and did an estimated $20 million damage Wednesday. The government put 10,000 police and troops on full alert today to hunt down new left-wing terrorist group that claimed responsibility.

Report Says Breast X-rays Possible Cause of Cancer

WASHINGTON (AP) — A national breast cancer detection program should be continued, but its use of breast X rays should be restricted because of their potential for causing the disease in some women, a National Cancer Institute advisory group said today.

The report, presented today at a breast cancer screening meeting, said X-raying breasts, a process called mammography, effectively finds cancer that goes undetected by other methods.

BUT TOO MUCH is unknown about the possibility of radiation causing cancer for mammography to be used routinely on all women, particularly those under age 50, the study said.

Attending the meeting at the National Institutes of Health is a group of scientists, physicians and laypersons who hope to develop a consensus on whether the detection program should be continued and what it should include.

The report reviewed data from the $54 million Breast Cancer Detection Demonstration Project, cosponsored by the National Cancer Institute and the American Cancer Society, in which up to 270,000 volunteer women aged 35 and older are being screened for five years.

The value of the project has been questioned not only because of mammography, but also because it is still unclear if early detection improves long-term survival, as many medical authorities believe.

'32 Million' Need Mental Health Care

WASHINGTON (AP) — Between 20 million and 32 million Americans need mental health care, a new report to the government says, but help is often unavailable because of inadequate community services, costs that are too high or the stigma of mental illness.

"The time has come for mental health care to become part of a broader effort to deal with human needs," concludes the preliminary report of the President's Commission on Mental Health, released today.

THE REPORT notes that 15 percent of the population needs some form of help, ranging from counseling to long-term care, not counting the six million who are mentally retarded.

At any one time, the report adds, about 25 percent of the country is under enough emotional stress that a doctor might diagnose such people as suffering from depression or anxiety.

Police Find Potted Plant Actually Pot

NEW YORK (AP) — A 19-year-old Bronx man was arrested when his neighbors discovered a 3½-foot tall marijuana plant growing in his window.

Overlooking Jose Laboy's first-floor window was the second-floor office of the Youth Aid Office of the 40th Precinct.

"We couldn't believe it," officer Frank Henry said Wednesday. "We looked out the window and saw what looked like a marijuana plant in the window of the first floor of the building next door."

Missile launched

VANDENBERG AIR FORCE BASE (AP) — A Minuteman 3 Intercontinental Ballistic Missile was successfully launched Wednesday as part of an overall test of the Minuteman system, the Air Force reported.

WE'RE BURIED!

But . . . when you find us . . . between Palizada and Miramar, just west of *San Clemente's* El Camino Real (the coast highway) - - - it'll be your world of serendipity!

A pleasant surprise awaits you when you stroll through the - *Old City Plaza* and visit our **23 shops and two restaurants**. . . all waiting to serve you, your family and your friends.

Plenty of parking spaces for all!

OLD CITY PLAZA

AVE. PALIZADA
SAN CLEMENTE

Maine Gets First Snow

Thunderstorm Activity Ends Nationwide

Temperatures

	High	Low	Pcp.
Albuquerque	81	58	
Atlanta	85	67	.12
Boise	83	61	
Boston	77	52	.09
Buffalo	66	45	
Charleston, S.C.	90	79	
Chicago	70	58	.04
Cincinnati	78	61	.01
Cleveland	66	50	
Dallas-Ft. Worth	83	56	
Denver	81	54	
Detroit	73	51	
Helena	82	57	
Honolulu	87	77	
Houston	85	74	
Jacksonville	92	70	
Kansas City	68	57	.06
Las Vegas	96	72	
Little Rock	77	64	.59
Miami	87	77	1.04
Milwaukee	67	52	
Mnpls.-St. Paul	76	51	
New Orleans	85	71	.17
New York	78	56	.06
Oklahoma City	72	59	
Omaha	79	51	
Orlando	93	75	
Philadelphia	80	54	
Phoenix	100	74	
Pittsburgh	70	50	
Portland, Ore.	68	56	
Rapid City	90	57	
St. Louis	68	60	.80
St. Petersburg-Tampa	92	78	
Salt Lake City	80	55	.66
San Francisco	65	56	
Seattle	69	53	
Washington	79	62	

U.S. Summary

Limestone, Maine had its first snowfall of the season Wednesday night while all severe thunderstorm activity ended nationwide.

Only a few showers and thunderstorms moved across Florida and Tennessee early today.

Other precipitation consisted of scattered showers over Missouri and southern Kansas, reaching into northern Arkansas and southern Illinois. Isolated showers and thundershowers dotted the northern Rockies and extended into Utah and Oregon.

Light rain over Missouri is not expected to significantly affect rivers. Most are receding, but still were above flood stage early today. In northwest Missouri, the Platte River is expected to crest today. On the Missouri River, crests were reached Wednesday in Waverly and Lexington, Mo.

Skies were cloudy overnight. Only California and Texas noted large areas of clear skies.

Coastal Weather

Cloudy late night and morning hours through Friday.

Light variable winds night and morning hours. Highs in the 70s.

Coastal temperatures will range between 65 and 71. Inland temperatures will range between 60 and 73. The water temperature will be 69.

Sun, Moon, Tides

THURSDAY
Second low 5:25 p.m. 0.5
Second high 11:32 p.m. 4.8
FRIDAY
First low 5:19 a.m. 1.3
First high 11:37 a.m. 5.9
Second low 6:19 p.m. 0.5
Second high 12:25 a.m. 4.3
Sun rises 6:36 a.m., sets 6:59 p.m.
Moon rises 9:00 a.m., sets 8:34 p.m.

Surf Report

Huntington Beach: Waves three to four feet with a south swell. Conditions fair. Newport Beach: Waves three to five feet with a south swell. Conditions fair.

Daily Pilot Delivery Is Guaranteed

Monday-Friday: If you do not have your paper by 5:30 p.m. call before 7 p.m. and your copy will be delivered.

Saturday and Sunday: If you do not receive your copy by 8 a.m. call before 10 a.m. and your copy will be delivered.

Circulation Telephones

Most Orange County Areas 642-4321
Northwest Huntington Beach and Westminster 540-1229
San Clemente, Capistrano Beach, San Juan Capistrano, Dana Point, South Laguna, Laguna Niguel 496-6696

Pilot Logbook
Candid commentaries.
exclusively in the DAILY PILOT

Rich Bomb Target?

Blast Shatters Windows in SF

SAN FRANCISCO (AP) — San Francisco's wealthy were the apparent target of another bombing attack early today, in a raucous explosion that police said shattered windows in the city's plush Pacific Heights section but injured no one.

Responsibility for the explosion at about 2:45 a.m. was claimed by the Tom Hicks Unit, the New World Liberation Front, in a telephone call to the Associated Press early today.

THE ANONYMOUS FEMALE caller said "the bombing attack at Pacific Heights" was "to further press home our just demands for decent housing for all people in San Francisco."

She said an NWLF communique would be "available later."

Previous NWLF messages have said that attacks were to compel the city's rich to improve living conditions for the poor.

The attack was the sixth in about three weeks in the San Francisco Bay area claimed by the NWLF and its second within a week.

A blast early Friday at the San Francisco Opera House crumpled an aluminum awning outside the building and shattered windows but didn't delay the scheduled opening of the opera's 55th season Friday night.

"AS LONG AS POOR PEOPLE are forced to live in unsafe, unhealthy housing, ruling class functions will be threatened," said an NWLF communique to which the AP had been directed after the attack.

Police had difficulty finding the precise location of today's blast after reports of the noise flooded police switchboards, but authorities said the attack apparently centered near Broadway and Lyon streets.

A six-foot hole was reportedly blown open in a gate at the U.S. Army base at the Presidio and windows shattered in the Pacific Heights neighborhood over a two-block radius.

AP Wirephoto

BUNDLE OF JOY CAUSES HEADACHE FOR LOS ANGELES COUPLE
Steve and Lois Wolfson Stand Outside Apartment With Adam, 2

Baby Brings Woe

Eviction Fight Could Be Landmark Case

LOS ANGELES (AP) — Steve and Lois Wolfson's bundle of joy has caused them a peck of trouble ever since the landlord informed them their baby son would force their eviction from the apartment where they have lived for more than three years.

Culver City Municipal Court Judge Harold I. Cherness began hearing testimony today on the suit the Wolfsons filed to hold onto their $390-a-month home overlooking the yacht harbor at Marina del Rey.

They contend the apartment's ban on children violates state law. The case could have sweeping implications for millions of families with small children seeking rental housing.

MRS. WOLFSON BROUGHT her infant son, Adam, home from the hospital in September 1975, but nobody said a word about it for more than a year after he was born.

"We've never had any complaints about Adam," she said in an interview. "In fact, all of our neighbors have signed affidavits saying they like him and want him to stay in the building, and they're appearing in court on our behalf."

A neighbor, Robert Smith, whose bedroom is directly over the Wolfsons' apartment, said: "We've never been awakened by Adam crying. The Wolfsons are very considerate people and have asked us on several occasions to be sure the child isn't bothering us."

IN NOVEMBER 1976, after the Wolfsons had signed their lease renewal, they got a letter from the corporation that acts as landlord, Marina Point Ltd., telling them they would have to leave because of the child.

Entrenched there since February 1974, they decided to fight rather than move.

"We love it here. It's a terrific buy, and we're pleased with it," Wolfson said. "There's a great view of the marina from both bedrooms."

Several other children already live in the apartment complex. They lived there before the ban on children was imposed.

"The children from adjacent buildings who came over to play in front of this one are a lot noisier than Adam's ever been," Smith said.

Enclosed Areas

Petition to Ban Smoking Allowed

SACRAMENTO (AP) — Supporters of a proposed initiative statute curbing smoking in enclosed areas have won the right to circulate petitions to get it on the California ballot.

Atty. Gen. Evelle Younger said Wednesday he had given the proposal submitted by the Clean Indoor Air Committee the title: "Regulation of Smoking," and had approved a summary of it.

He said that did not mean he was for or against it.

His office said the measure would ban smoking in enclosed public places, places of employment and educational and health facilities, with specified exceptions, and require restaurants to establish nonsmoking sections. It would prohibit employment discrimination based on exercise of rights provided by the statute.

IT WOULD permit stricter local regulations, requiring posting of signs designating no-smoking areas, and set fines for violations.

The signs would cost the state up to an estimated $600,000, which could be offset by unknown income from fines. The measure might also result in savings because of reduced heath expenditures, sick leave and disability payments to employes.

The measure also could result in reduction of state and local cigarette tax receipts, the attorney general said.

It takes the signatures of 312,404 registered voters to qualify it for the ballot.

Severe Rape Law Sought

SACRAMENTO (AP) — People convicted more than once for rape would be punished with life imprisonment without parole, if a new bill in the Senate becomes law.

Sen. H.L. "Bill" Richardson (R-Arcadia), said Wednesday his bill, SB 1300, would be appropriate punishment for such repeat rapists as Sacramento's "east area rapist." Police say this person is responsible for more than 20 rapes.

Current law punishes forcible rape with three, four or five years in prison with three years added to the sentence for each prior violent felony, for a maximum total of five years.

Citing an automatic one-third sentence reduction for good behavior, Richardson said that "the longest a violent rapist can be kept behind bars for a repeat conviction is six years and eight months."

Official Urges Ship Terminal For 2 Tankers

LONG BEACH (AP) — A proposal for an oil tanker terminal designed to accommodate two ships, rather than three as originally planned, was raised Wednesday at a meeting of the South Coast Air Quality Management District Board.

The board passed a motion by Orange County member Paul Raven ordering its staff to prepare a supplemental environmental impact statement on the effects of a two-berth facility. Standard Oil of Ohio (Sohio) has proposed a $45-million three-berth plan.

AN ENVIRONMENTAL impact statement has already been submitted on the three-berth, trestle-supported Sohio proposal, which would handle tanker shipments of up to 700,000 barrels a day of crude oil from Valdez, Alaska. The oil would be pumped through pipelines to Midland, Tex. for distribution to midwest refineries.

Raven's motion provides for public hearings within 30 days after the supplemental statement is realeased.

The statements include estimations of how much pollution the facility would create.

ONE DAY ONLY

ART SALE

FINE QUALITY ORIGINAL OIL PAINTINGS

ALL PAINTED BY PROFESSIONAL ARTISTS

FANTASTIC VALUES!

NOTHING OVER $39

5 HOURS ONLY

FROM NOON TO 5 P.M. SUNDAY, SEPTEMBER 18th

LAGUNA HILLS HOLIDAY INN

25205 LA PAZ RD.

Come Early For The Best Selection

Presented By United Arts 70, Inc.

PERSONAL CHECKS ACCEPTED

FREE ADMISSION

Serving Southern California Since 1879

Prices good thru September 30

Carpeting

Coventry Pride & Coventry Faire

Mix and match fashionable companions. Duponts touchable, fine soft yarn. 100% nylon, auto-clave, heat set in 24 colors. Superior appearance retention, fine plush or carved plush. Thru Sept. 30, Only

NOW our lowest price ever 15.49 Sq. Yd.

Totally installed over heavy padding.

VINYL & PARQUET Floors

ARMSTRONG FFC Solarian

Brick pattern in white or natural red. Special Mirabond no wax-wear surface. Thru Sept. 30, Only

Armstrong floor fashion center

Now only $10.95 SQ. YD. All this for less than $187 installed for typical 9 x 12 room Floor prep. extra

Draperies

Looking for that special "just right" new window covering? Our own designer collection of beautiful fabrics are now on sale. True custom design & make-up our specialty. Thru Sept. 30 Only

35% OFF

We carry a complete selection of ARMSTRONG Floor Care Products

JOHN BLOESER CARPET CO.

The Oldest Carpet Retailer in Southern California

"Family owned since 1879"

COSTA MESA 2927 S. Bristol (714) 751-2324

FULLERTON 513 South Euclid (714) 870-5212

DOWNEY

LONG BEACH

LOS ANGELES

Financing Available

Robert N. Weed/Publisher Thomas Keevil/Editor
Barbara Kreibich/Editorial Page Editor

A New Credibility Gap in Washington

Even as Bert Lance was scheduled to have his say before the Senate Committee, two things became painfully obvious:

—Lance has to go.

—President Carter has bungled this one badly.

It is clear that Lance's record as a financial wheeler dealer and his lack of candor with the Senate during his confirmation hearings and since have destroyed his usefulness. He simply would not have the confidence of the Congress and probably not the confidence of the people at large.

This is too bad because Lance by all reports has a pretty fair degree of competence and has had the confidence of the business community as a voice for moderation among the sometimes zany economic theorists in other parts of the administration and in the departments.

We have commented before on the fact that the furor resulting from the progressively more damaging revelations about Lance has overshadowed other problems that need more attention from Carter and more public discussion — the Panama Canal Treaty, the defense picture, the Middle East, energy and the economy generally.

Now we have Carter's own credibility suffering from the question of how much he really knew about Lance's situation. If he knew little or nothing, the administration looks terribly inept. If he knew much or all of the story, his judgment and his Mr. Clean image both are in question.

Now comes another damaging development: Press Secretary Jody Powell's "leak" of information about the supposed use by Sen. Charles Percy, a Lance critic, of free airplane transportation and other favors from various corporations.

Apparently Powell's information was wrong. And this could happen to a new boy in town.

But there are two disturbing aspects:

It begins to smack of the old Ron Ziegler performance in the eagerness to harpoon a critic.

More important, it raises the question of Carter's involvement in the leak.

If we are to believe that Carter keeps a tight rein on the finer points of White House staff activities, it is hard to believe that Powell would have leaked the information without Carter's knowledge. Carter is too smart to let a press secretary jeopardize his relations with a key member of the Congress without knowing what's going on.

Mr. Carter better be preparing a full, frank explanation of all that has transpired, and he had better be ready to deliver it soon. And it better be good.

There is a man living in San Clemente who could tell Mr. Carter the perils of stonewalling and cover-up.

Wrong Target

Meanwhile, Sen. S. I. Hayakawa has weighed in with his share of foolishness in the Lance affair.

Rushing to defend Mr. Lance's "giving up a lot to accept the federal job," Hayakawa railed against the media for reporting (and in some cases digging out) the activities which now have Lance in trouble with the Senate.

Hayakawa apparently belongs to those who believe that nothing a public official does would be improper or illegal if the media did not report it.

Rather than "driving good men away from government," as Sen. Hayakawa seems to feel, the media exposure is about the only mechanism available to the American public for making sure that they get good men in the government.

•

Opinions expressed in the space above are those of the Daily Pilot. Other views expressed on this page are those of their authors and artists. Reader comment is invited.

Other Views

Latins Eye Panama

It seems incredible that the U.S. distributes millions of dollars throughout the world in order to shed responsibilities, while in Panama, where the gringos would like to stay forever, a considerably smaller sum is offered. The South Koreans do not want the Americans to go, yet the U.S. pays the South Koreans so they can pull out. There is just no way to understand the gringos.

—Juan Carrete, Critica, Panama City (independent).

The agreement will make us a sort of sanctuary — similar to Switzerland. In fact the only threat to the canal's security is sabotage. Our people have proven over 70 years that they are capable and responsible enough to keep it functioning. The agreement seems to be right and proper for the Panamanian community's best interests.

—La Republica, Panama City (pro-government).

The agreement in principle between the U.S. and Panama, in addition to providing a solution to the problem of the canal, also restores one's faith in the possibility of negotiating the many disputes that exist between our continent and the whole world. It is also palpable evidence of a new North American political style.

—La Nacion, San Jose (independent).

The projected new treaty represents a triumph for the Panamanians and for all Latin Americans. On few other occasions has there been such a continental consensus. Why, one might ask, is there not a similar unanimity about the independence of Puerto Rico?

—Fernando Valdez, Excelsior, Mexico City (independent).

Dear Gloomy Gus

Re the "Spock-Marked Society" story Sept. 5: I raised my children according to Dr. Spock. Now they are grown up, married, having children, never been involved with drugs or crime, no "social problems." Where did I go wrong?

C.M.

Gloomy Gus comments are submitted by readers and do not necessarily reflect the views of the newspaper. Send your pet peeve to Gloomy Gus, Daily Pilot.

Wicks

"Here's a job that only requires a B.A. degree, but you must supply your own mop and bucket."

Rowland Evans/Robert Novak

Korea Memo Paints Grim Picture

WASHINGTON — The same Carter administration document that contemplates losing one-third of West Germany to a Soviet attack contends that removing U.S. troops from South Korea gives Washington "flexibility" to determine whether or not to intervene against Communist invasion from the north.

PRM (Presidential Review Memorandum) 10, a top secret inter-agency study of U.S. force structures, also is gloomy about holding the South Korean capital of Seoul against invading North Koreans today. Even with U.S. air and naval intervention and U.S. troops still stationed in South Korea, the study suggests Seoul cannot be held.

All this contradicts President Carter's assurances that his decision to remove the 2nd U.S. Infantry Division does not undercut the U.S. commitment to South Korea. It also undermines current military doctrine based on the retention of Seoul as a necessity. Thus, South Koreans face the same problem as the West Germans: shall they believe public pronouncements of U.S. leaders or private documents of their staff experts?

The administration's claim that PRM-10 merely discusses options is simply untrue. Just as PRM-10 states that present allied forces could not hold one-third of Germany, its disturbing comments on Korea are based on conditions before and after the U.S. troop pullout, not on any option.

"ONCE THE U.S. land forces are out of Korea," says PRM-10, "the U.S. has transformed its presence in Asia from a land-based posture to an off-shore posture. This. . .provides the U.S. flexibility to determine at the time whether it should or should not get involved in a local war."

The document goes on to reveal an unpublicized reason for removing the 2nd Division: to give Washington the choice of whether or not to intervene. With the troops gone, says PRM-10, "the risk of automatic involvement (which was a major factor in removing land forces from Korea) is minimized. However, should the U.S. decide to intervene, military forces would be readily available."

Even with the 2nd Division still on station and the U.S. supplying "initial air and naval support at D-Day," PRM-10 spins a grim scenario: "If the North Koreans were to achieve tactical surprise, it is possible that they could at least temporarily attain their most likely major objective — the capture of Seoul."

While predicting North Korea could not win "a sustained combat," it predicates this on major U.S. help. "With the U.S. contributions of land and carrier based tactical air assets and material support, it would appear that the U.S. and ROK (Republic of Korea) would prevail against North Korea in the longer term, but with possible initial setbacks — including perhaps the fall of Seoul."

"Man! Talk about used cars..."

WITHOUT U.S. help, the situation is desperate, according to PRM-10: "The level of forces which could be brought to bear at the front on D-Day would generally favor North Korea over the ROK in all categories. . .The ROK has widely spread infantry forces with limited mobility and vulnerable stocks of war materiel."

The document implies a return to the old U.S. strategy of keeping allied troops away from the DMZ and instead falling back on Seoul. Now-retired Lt. Gen. James Hollingsworth changed that when he took command nearly four years ago, contending the North Koreans wanted to capture Seoul quickly and then start debilitating peace negotiations. So, allied strategy changed to a forward defense of Seoul.

Such a defense requires Korean confidence in U.S. readiness to supply indispensable airpower. South Korea long has worried that its defense pact with Washington provides a less automatic U.S. response to invasion than does the NATO treaty. President Carter's July 25 letter sought to reassure President Park Chung Hee that the U.S. troop pullout does not mean "any change whatsoever in our commitment."

PRM-10 undercuts all of South Korea's expectations. While emphasizing that only U.S. air and naval intervention could stop an invasion, it now makes that intervention a matter of choice rather than automatic response.

After our column reported the PRM-10 assessment of a Soviet attack in Central Europe, a senior West German army officer secretly visited Washington to find the truth. Interviews with 30 people, the general said, left "not the shadow of doubt in my mind" that the column was accurate despite White House denials. South Korea's generals may now begin a similar process with hopes that the answer will be more reassuring than the findings of their German colleague.

Jack Anderson

Red Carpet Treatment for a Communist

WASHINGTON — For 25 years, the State Dept has been arbitrarily blocking selected Communists from entering the United States by invoking a law from the Red Scare days of Sen. Joseph McCarthy

The McCarran Act, passed in 1952, established nearly 30 categories of people who could not visit the United States unless they were recommended for visa waivers by the State Dept. Among the undesirables were prostitutes, polygamists, paupers and advocates of the "international doctrines of world communism."

Now, thanks to a recent bill passed by Congress, the McCarran Act will soon be less restrictive. Over the years, nevertheless, the law has often been selectively applied. Out of some 19,000 waiver applications last year, for example, only about a thousand were denied.

During the Richard Nixon-Henry Kissinger era, Communist leaders from Western Europe were considered anathema, because official visits to the United States would give them credibility at home. In 1975, for instance, a prominent Italian Communist, Sergio Segre, was invited to speak at the New York Council on Foreign Relations. The waiver was denied and the conference had to be cancelled.

COMMUNISTS who were critical of U. S. allies were also considered verboten by the Nixon administration. One such case involved a prominent British citizen, Carmel Budiardjo, who wanted to lecture in the United States on human rights violations in Indonesia. Under pressure from the Indonesian government, the State Dept. temporarily withheld her visa on the grounds that she had previously lied about being a Communist from 1946 to 1948.

In contrast, Communists who have the State Dept. seal of approval are speedily granted visa waivers and are ushered in on a red carpet.

Take Vulkan Shopov, chief of agriculture for the Bulgarian Communist party. As an Eastern European Communist, in an era of detente, he is ardently courted by U.S. diplomats.

SHOPOV CAME to the United States in June at the invitation of the State Dept. The U.S. taxpayers footed the bill for his month-long visit, including travel expenses to and from Bulgaria.

In a May 9 cable to the State Dept., the U.S. ambassador in Sofia, Martin Herz, was ecstatic about Shopov's pending tour. "Embassy strongly believes (Shopov) must be accorded VIP status as far as (expenses) and general treatment is concerned," exclaimed Herz.

The Communist leader, cabled the ambassador, should be taken to a "Southeastern agricultural region, including visit to Atlanta or other Southern city;" the Great Plains wheat, corn and soybean region; and the Western states.

In general, wrote Herz, Shopov "would like to see most advanced forms of American agricultural technology. He has said he expects to work hard during the visit."

DESPITE the distinguished Bulgarian's announced intention to keep his nose to the grindstone, Herz suggested some lavish entertainment for the visitor:

"He would appreciate chance to see modern American dance (though we suspect anything too avant-garde would not go down well; believe American Ballet Theater, Alvin Ailey or Eliot Feld would be just about right), Broadway show (suggest, if possible, 'A Chorus Line' or 'Bubbling Brown Sugar'). Opera, or orchestral concerts. Shopov not interested in jazz or rock."

The ambassador added a "special note." In his talks with Shopov, wrote Herz, the Bulgarian made a "special point of saying he does not want to bump into correspondents from (Radio Free Europe) while in U.S., and does not wish to give interview to (Voice of America). . .He asked that interpreter not be 'political immigrant' . . ."

Shopov had been assured, the ambassador stated, "that interpreter would be selected in such fashion as to assure there would be absolutely no political embarrassment."

WHEN HE finally arrived in the United States, Shopov was taken to the Smithsonian, the Kennedy Center, colonial Williamsburg, Va., and to other spots around the country.

But the scholarly Shopov, a State Dept. official told us, "squeezed in" the cultural sights only when he had spare time. The Bulgarian decided to forego Disneyland, which "disappointed" State Dept. officials.

Footnote: While Communists need waivers to visit the United States, leaders of repressive right-wing regimes such as Chile, South Korea and Argentina, can come and go as they wish.

Sydney Harris

'Romeo and Juliet' Wasn't Meant as Romance

Asked to name Shakespeare's "most romantic" play, ninety-nine persons out of 100 would promptly reply: "Romeo and Juliet." And they would be shocked and disbelieving to be told it is really an "anti-romantic" play.

In recalling the tale, it is easy to forget that Romeo was passionately in love with another girl in the first act. Her name was Rosaline, and Romeo is convinced no other women exists for him — that is, until he spies Juliet, who is not yet 14. Then he is just as quickly convinced that he "never saw true beauty till this night."

Actually, Romeo and Juliet knew nothing about each other. It is not only love at first sight, but first sight is nearly last sight. Their contacts are brief, furtive, and spasmodic; their mutual infatuation lasts only a few days, to be culminated in the double tragedy.

(Several playwrights — the funniest among them being W.S. Gilbert — have speculated on what the married life of Romeo and Juliet might have been like if they had not perished. The consensus is that they would have ended like most married couples, in a truce, comfortable or uneasy.)

IT IS NOT the enmity between the Montagues and Capulets that precipitates the tragedy, but the hastiness of the couple. They are slaves of passion, and Shakespeare consistently warns warns us that catastrophe awaits such people. ("O give me that man that is not passion's slave . . .")

It is interesting to note, further, that Shakespeare borrowed the story from a long poem by Arthur Brooke, in which the original Juliet is a "wily wench" who waxes merry over her successful deception of her mother. Brooke sees the death of the couple as "deserved punishment" for their rashness (Shakespeare goes even further by changing Brooke's months into days, so that Romeo and Juliet are virtually strangers to each other.)

EVERYTHING in the play is an unfortunate "accident," brought on by their headlong passion. It is accidental that Mercutio takes Romeo to the dance where he meets Juliet. It is an accident that brings him to the fateful duel between Tybalt and Mercutio. It is an accident that Friar John is quarantined. And it is a fatal accident that Juliet awakens from her trance a moment too late to prevent Romeo taking poison.

It is not a play about "love" at all, but about romantic rashness. Everybody is overexcited, especially Romeo at each critical turning of the plot. The impetuosity of the Montagues and Capulets is reflected in the behavior of their children — and "Romeo and Juliet," rather than being a dramatic rebuke to the hatred between the houses, is an example of "the sins of the fathers being handed down to the children."

Shakespeare was for love, as no poet before or since; he was not for its callow counterfeits, or for passion out of control, lives lost by blind chance. This is what his "most romantic" play is all about.

Orange Coast EDITION

DAILY PILOT

Today's Closing N.Y. Stocks

★ ★ ★ ★

VOL. 70, NO. 258, 4 SECTIONS, 42 PAGES — ORANGE COUNTY, CALIFORNIA — THURSDAY, SEPTEMBER 15, 1977 — N — TEN CENTS

Lance Claims 'Conscience Clear'

Budget Boss Defends Actions

WASHINGTON (AP) — Budget Director Bert Lance told the American public "my conscience is clear" today and made a point-by-point defense of his personal loans and overdrafts as a Georgia banker.

Lance, one of President Carter's closest aides, said at Senate hearings into his financial affairs that published allegations have caused him "profound shock and disappointment."

"I did not ask for this fight but now that I am in it, I am fighting not only for myself and for my family but also for our system," he said.

Lance, who has said he will not resign, declared, "Is it part of our American system that a man can be drummed out of government by a series of false charges, half truths, misrepresentations, innuendos and the like?"

He asked the nationwide television and radio audience to be the jury "for I am secure and comfortable knowing that my conscience is clear and that the people's verdict will be a fair and just one."

Lance had been saving his point-by-point rebuttal for the committee hearing, which supporters have referred to as "his day in court." Some arguments had been made previously by Lance or his assistants, but he saved his most comprehensive defense for his appearance before the committee and the cameras.

At one point, Lance made a face-to-face challenge to Sen. Charles Percy of Illinois, the committee's senior Republican, who previously asked whether Lance may have backdated checks to take advantage of income tax deductions.

Lance said he found Percy's statements "puzzling . . . regrettable" and offered an explanation that led Percy to concede: "It was wrong for me to even raise the possibility."

With his wife, LaBelle, and guests from Georgia in the audience, Lance said his family's overdrafts did no harm to the Calhoun First National Bank while he was its chairman.

"The bank for years followed a liberal policy with respects to overdrafts," Lance said. "I make no apology for this practice. It was believed by the bank's management that a liberal overdraft policy was a valuable tool for the bank to use in attracting and retaining customers.

"Despite the characterization of the bank as my personal toy, members of the Lance family were not accorded special favors regarding overdrafts. The liberal overdraft policy of the bank was available to all depositors," Lance said.

Comptroller of the Currency John Heimann said in a report Aug. 18 that "the overdrafts permitted to bank directors, officers and their families (including Mr. Lance) by Calhoun constituted unsafe and unsound banking practices."

The comptroller's office found the overdrafts to be excessive and in December 1975, reached an agreement with the bank to prevent them from continuing.

AP Wirephoto
APPEALS TO PEOPLE
Lance at Hearing

Speedy Barbeque Backfires

Newport Beach firemen have estimated damage to an Irvine Terrace home at $30,000 after the home's garage was ignited in a mishap involving gasoline.

Department spokesman Art Morton said the blaze at the home of Michael Brawn, 2111 Kewamee Drive, was reported at about 8:30 p.m. Wednesday.

According to fire department reports, Brawn, 36, was having trouble getting his backyard barbecue started.

Morton said Brawn apparently became frustrated when attempts to ignite the barbecue with starter fluid failed, so he got a five-gallon can of gasoline from his garage.

Brawn reportedly poured some of the gas into a cup and tossed part of it on the smoldering brickettes.

According to Morton, the gas ignited, including the gas that remained in the cup.

Brawn dropped the flaming cup and backed away from the blaze, knocking over the uncapped five-gallon can, which also burst into flame, Morton said.

Morton said Brawn then apparently tried to kick the can away from the flames and in his haste sent it hurtling into the side of the garage, which also caught fire.

Daily Pilot Photo by Lee Payne
NEWPORT FIREMEN BATTLE GARAGE FIRE WEDNESDAY NIGHT IN IRVINE TERRACE
At Kewamee Drive and Avocado Avenue, the Barbecue Got Out of Control

Air Force Plane Crash Kills 20

ALBUQUERQUE, N.M. (AP) — An Air Force plane slammed into a mountainside on a high security Army base, killing all 20 people aboard when it exploded on impact a half mile from a bunker containing fissionable material, authorities said.

The four-engine plane crashed on Manzano Base, where nuclear weapons are stored, three minutes after its takeoff from Kirtland Air Force Base at 11:45 p.m. Wednesday.

Kirtland base operations confirmed there were no survivors, said Walter Sprick of the Federal Aviation Administration.

"One big fireball and that was it," a nearby resident said.

Air Force crews using flares and helicopter spotlights recovered at least 15 bodies in a predawn search. Authorities said all those aboard were military personnel.

A spokesman at the plane's base said it was used frequently by high-ranking military personnel and American and foreign dignitaries.

Former Secretary of State Henry A. Kissinger is among those who have used the plane, the spokesman said.

The aircraft, which was scattered over 10 acres after impact, was used as a model for modifications to Air Force One, the president's plane.

An air traffic controller said he tried to warn the pilot the plane was in trouble.

"The first indication we had he was in trouble was when the radar showed he was too close to the mountain and flying too low," said the controller.

"We hit him on the guard frequency and told him to turn right and climb . . . but he never did," he said.

The jet was a communications aircraft based at Seymour Johnson Air Force Base in Goldsboro, N.C. An Air Force spokesman said it was on a training mission and was on its way to Nellis Air Force base in Nevada.

The EC135, described as a "modified 707," stopped in Albuquerque to refuel, the spokesman said.

(See 20 DEAD, Page A2)

AP Wirephoto Map
WHERE 20 PERISHED
Map Spots Site

NB Plea Falls Flat

Realtors Polite to Councilman Ryckoff

By JOANNE REYNOLDS
Of the Daily Pilot Staff

Conceding that he "probably won't change your minds at all," Newport Beach City Councilman Paul Ryckoff took his case for a building moratorium to the Newport Harbor-Costa Mesa Board of Realtors this morning.

The 50 real estate agents and brokers who attended the breakfast seassion at the Marriott Hotel were polite, but apparently unimpressed with Ryckoff's proposal. They gave a colleague a rousing ovation when he urged the councilman to leave the moratorium issue alone and move ahead with road construction instead.

Ryckoff has twice this year failed to get his fellow councilmen to approve a moratorium he says whould only last four months in order to give the city time to lower building densities on the city's remaining open land.

Ryckoff said this morning that, if his next bid — which comes before the council Monday — fails, he will support a citizens group which is planning to launch an initiative drive to get the issue on next April's ballot.

The councilman acknowledged that there is merit in the arguments of the pro-development faction as well as the pro-moratorium faction, but said he believes most of the residents of Newport Beach favor a moratorium.

He also said he believes most of the city's residents want the city to move quickly on road improvement projects such as the widening of Pacific Coast Highway, MacArthur Boulevard and Jamboree Road to six lanes. He pledged to work on expediting those projects.

But Ryckoff said that divergent opinions on the extension of University Drive and the completion of Fifth Avenue in Corona del Mar means those projects are not likely to be undertaken.

He said he doesn't believe a moratorium would force housing prices up, but he noted that a subsequent lowering of allowable densities would probably increase property values in the city by reducing the future supply of housing.

"I feel no personal obligation to provide low cost housing in Newport Beach," he added.

Ryckoff said the proposed moratorium, "might not cover all of Newport Beach" and cited West Newport as an example of an area that might be excluded.

He said he was particularly concerned with proposed residential development at the Castaways adjacent to Dover Drive and at the Newporter North site, saying that proposed densities of eight dwelling units per acre need to be reduced.

Ryckoff also said he is backing the moratorium because of proposed commercial projects such as the 450,000-square foot Prudential high rise planned for Newport Center.

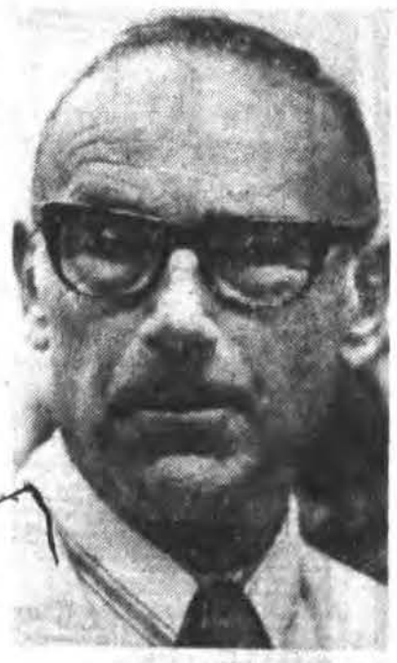

Daily Pilot Staff Photo
PUSHES BUILDING HALT
Newport Councilman Ryckoff

More Coverage

Other local stories of interest appear today on Page C5.

'Pigeon Drop' Scheme

Woman Bilked of $2,200

Newport Beach police are looking for the two young women who bilked an elderly woman out of $2,200 in cash and her wedding rings in what one detective described as "a textbook case of pigeon drop."

Pigeon drop is the name of a bunco scheme practiced usually on elderly women, like the 74-year-old Santa Ana resident who was victimized Wednesday afternoon.

Police said the woman was shopping at South Coast Plaza in Costa Mesa when a woman in her mid-twenties stopped her in the mall and pretended to be an acquaintance. They chatted for a while and the young woman related she had a friend who had found a bag containing $45,000 in cash and some pornographic photos.

The young woman told her elderly companion that the friend was afraid to turn the money in to police, but didn't know what to do with it.

At this point, the friend joined the two women and the first young woman suggested she talk to her boss to see what should be done.

While the pair waited, the young woman disappeared, allegedly to see her employer, and returned with the following advice:

They could keep the cash, since it was probably illicitly gained and they could divide it up between them, provided they didn't spend any for 90 days.

In order to qualify for their share, each of the three women would have to show an attorney, a Mr. Stouts, they had enough cash to live on for the 90-day waiting period.

The two young women took the older woman to her home where she got the money and the rings then drove to the attorney's office in Newport Beach.

One woman went up to the lawyer's office with the woman's funds and with the found money, returning moments later apparently empty-handed.

The older woman was then sent upstairs to talk to the lawyer and collect her cash, but when she got there, there was no lawyer's office, no cash and by then, the two young women had departed.

McDonald's Gets Break

Newport Beach planning commissioners think McDonald's deserves a break for being the cleanest commercial establishment in the city.

The hamburger restaurant at 700 W. Coast Highway, the subject of controversy when it was built in 1972, won a special award at the conclusion of the city's Litter Awareness Week.

Planning commissioners were enlisted as judges to view each of the city's commercial and residential neighborhoods before the week began and repeated their tour at the conclusion of the week.

Commissioners handed out prizes for the cleanest, most improved and last place (dirtiest) neighborhoods.

Commission chairman Jackie Heather said the group decided to do something extra for McDonald's because the eatery was remarkably free of litter all the time.

Mrs. Heather said the restaurant's operators have kept it one of the cleanest places in town.

Commissioners also cited all of Mariners Mile from the Arches at Newport Boulevard to Dover Drive as the city's cleanest commercial area. The residential award went to The Bluffs.

Most improved areas were the commercial and residential neighborhoods on Balboa Island.

Last place in both categories went to West Newport.

Curfew Called

BOGOTA, Colombia (AP) — The government put Bogota under a dusk-to-dawn curfew Wednesday night after four persons were killed and scores were injured in riots and looting during a nationwide 24-hour strike demanding wage increases because of inflation.

Orange Coast

Weather

Cloudy late tonight and early Friday morning. Partly cloudy afternoon and evening hours. Lows tonight 58 to 64. Highs Friday near 70s at beaches to mid-70s inland.

INSIDE TODAY

If it seems like no one writes letters any more, you're right. Psychologists say people would rather pick up the telephone. Page C1.

Index

Boating	A10	Arts Leaders	C2
Erma Bombeck	C2	Movies	B6-9
California	A3	Mutual Funds	B6
Classified	D1-20	National News	A4
Comics	B8	Orange County	A13
Crossword	B6	People	C1-3
Death Notices	A12	Sports	B1-4
Editorial Page	A6-7	Stock Markets	B6-7
Entertainment	B6-9	Television	B8
Fitness	B4-7	Theaters	B6-9
Horoscope	C2	Weather	A4
Information	B9	World News	A4

Daily Pilot Photo

Balboa Motorcyclist Felled

Huntington Beach paramedics aid motorcyclist Ralph Adrian Justinana, 18, 315 Alvarado St., Balboa, who suffered leg injuries when his machine collided Wednesday with a station wagon driven by Jaqueline Violet Hutchinson of Huntington Beach. Crash was at the Brookhurst-Hamilton intersection. Justinano is in satisfactory condition at Kaiser-Permanente Hospital, West Los Angeles.

Radioactive Waste 'Threatens Power'

WASHINGTON (AP) — Despite decades of study, the United States still has not figured out how to get rid of dangerously radioactive waste from power plants and military-weapons production, the General Accounting Office reports.

Unless this problem is solved, the GAO says, the accumulation of nuclear wastes with hazardous radiation that lasts up to half a million years "threatens the future of nuclear power in the United States.

Robert W. Fri, acting administrator of the Energy Research and Development Administration, defended the waste-disposal program before a House government operations subcommittee.

He said that many of the GAO's observations are based on 1976 data and outdated. He said that his agency, which will be absorbed by the Department of Energy on Oct. 1 — is doing the best it can to deal with the problems.

Fri said that the Carter administration will shortly announce plans to deal with spent fuel at commercial reactors, a program under which the government would reportedly offer to take these wastes off the hands of commercial plants for a fee.

The Energy Research and Development Administration is planning to develop six locations for long-term or permanent burial of radioactive wastes by 1985. But the report by the investigative arm of Congress says that "ERDA may have promised more than it can deliver."

"There are, we believe, formidable social, geological and regulatory problems which must be solved," it continues. "Foremost among them is opposition of the public and some political leaders.

"ERDA may not be successful in gaining their acceptance unless it can convince people that is has a sound waste-management program and that geological disposal risks to man's environment are acceptably low," a difficult task, the report said.

"Some radioactive wastes will remain hazardous for hundreds of thousands of years," it said, meaning they must be permanently isolated from human contact and environmental influence.

"A program must be developed for present and future waste-disposal operations that will not create unwarranted public risk. Otherwise, nuclear power cannot continue to be a practical source of energy," it said.

ERDA is considering burial of radioactive wastes in underground salt formations that are stable, relatively free of circulating ground water and able to carry off heat from the radioactive wastes, block the escape of radiation about as effectively as concrete and stretch, rather than shatter, in an earthquake.

Man Arrested In Newport Break-in Try

A Sunset Beach man, who police allege was prowling through West Newport, was in custody today on a charge of burglary.

Police arrested Richard Michael Feldt, 34, of 16344 Pacific Coast Highway Wednesday after allegedly watching him break into a storage room at 116 41st St.

Feldt is being held in lieu of $10,000 bail.

Officers Joseph Saunders and Dan DiSanto said they were patrolling the Seashore Drive area at about 11 a.m. when they assertedly saw Feldt going door-to-door, trying door knobs.

When he made the alleged break-in, they arrested him.

Hoag to Host Fair to Note Anniversary

In celebration of its first 25 years service, Hoag Memorial Hospital will host a free health fair Saturday as the hospital's thank you gift to the community for its support. (See related story, Page A13.)

More than 30 health organizations will be on hand to provide information and demonstrations. The event opens at 10 a.m. in the hospital parking lot. Included will be the emergency medical service teams from the Costa Mesa and Newport Beach Fire Departments as well as a rescue helicopter from El Toro Marine Corps Air Station.

There will be continuous entertainment from 10:30 a.m. until 4 p.m. "Healthy" food will be available for 25 cents and there will be free cake and ice cream following a cake cutting ceremony at noon.

Included in the list of dignitaries expected to attend are Assemblyman Dennis Mangers (D-Huntington Beach), Assemblyman Ron Cordova (D-El Toro), Mayor Milan Dostal of Newport Beach, Mayor Ron Pattinson of Huntington Beach and Mayor Bill Vardoulis of Irvine.

Entertainment will be provided by local Girl Scout troops, the Harbor Singers, the All Organic Low Calorie Kazoo Band, the Retrogressive Five and the singers from the Live Wire singing telegram agency.

New Sanity Trial Ordered For Allaway

Edward Charles Allaway, convicted of shooting to death seven persons on the Cal State Fullerton campus, was ordered today to face a new sanity trial Nov. 2.

Allaway, a 38-year-old ex-campus janitor, sat mute in the courtroom of Superior Court Judge Robert Kneeland as the judge scheduled the new trial, presumably by jury, on the sanity phase of the mass-murder case.

The jury which convicted Allaway last month was unable to reach a verdict on whether he was sane when he went on a shotgun-shooting binge July 12, 1976.

The custodian was apparently despondent over marital problems at the time.

Classes Set In Aquatics

The Huntington Beach Recreation, Parks and Human Services Department will hold aquatic classes this fall at the city indoor pool at 16th Street and Palm Avenue.

Cost for 10 lessons is $8 for tiny tots, $6 for emotionally, physically or mentally handicapped, and $7 for beginners, advanced beginners, adults or Mommy and Me classes.

First session classes begin next Monday. Second session courses start Oct. 31. For more information, call 536-9385.

Angels Peddle Kingman to Yanks

NEW YORK (AP) — The New York Yankees acquired slugger Dave Kingman on waivers from California today, just nine days after the Angels obtained him via the same route from the San Diego Padres.

Kingman played in 10 games for the Angels, batting .194 with two home runs and four runs batted in. Both homers came Tuesday night against Texas.

ORANGE COAST N
DAILY PILOT

The Orange Coast Daily Pilot, with which is combined the News-Press, is published by the Orange Coast Publishing Company. Separate editions are published Monday through Friday for Costa Mesa, Newport Beach, Huntington Beach/Fountain Valley, Irvine, Saddleback Valley and Laguna Beach/South Coast. A single regional edition is published Saturdays and Sundays. The principal publishing plant is at 330 West Bay Street, Costa Mesa, California 92626.

Robert N. Wood
President and Publisher

Jack R. Curley
Vice President and General Manager

Thomas Keevil
Editor

Thomas A. Murphine
Managing Editor

Charles H. Loes Richard P. Nall
Assistant Managing Editors

Offices
Costa Mesa: 330 West Bay Street
Laguna Beach: 1186 Glenneyre Street
Huntington Beach: 17875 Beach Boulevard
Saddleback Valley: 25001 La Paz Road at San Diego Freeway

Telephone (714) 642-4321
Classified Advertising 642-5678

Copyright 1977 Orange Coast Publishing Company. No news stories, illustrations, editorial matter or advertisements herein may be reproduced without special permission of copyright owner.

Second class postage paid at Costa Mesa, California. Subscription by carrier $3.50 monthly; by mail $4.50 monthly; military installations $3.50 monthly.

From Page A1

20 DEAD. . .

A spokesman for the Federal Aviation Administration said the pilot made what was probably a routine attempt to contact departure control just after takeoff. The tower responded, but the pilot didn't return the communication.

Coast Feels Quake From Anaheim Area

A Wednesday earthquake centered on a fault in Anaheim measured 2.7 on the Richter scale and was strong enough to be felt by residents as far away as Costa Mesa, Cal State Fullerton seismologists said today.

It was the first quake that could be detected without instruments in Orange County since Memorial Day, according to Christopher Buckley, assistant professor of earth sciences.

Buckley said the quake hit at 2:35 p.m. on an unnamed fault five miles south of the campus. The tremor caused no damage and apparently affected an area 15 miles from its point of origin.

Inmate Stabbed

SAN QUENTIN (AP) — An inmate was stabbed in the maximum security unit of San Quentin prison in a fracas involving nine prisoners, prison officials said.

Black's Beach 'Failed Noble Experiment'?

SAN DIEGO (AP) — Turning over a public beach to nudism was "a noble experiment that failed," a newspaper said today in urging that Black's Beach be restricted to suit-wearing.

"Even its advocates now deplore the voyeurism, the occasional bizarre behavior, the body painting of unclothed children," said the San Diego Union in an editorial.

The municipal beach has been classified "swimsuit optional" for three years and is one of the most popular areas along the coast.

The newspaper, urging approval of an election issue before San Diegans on Tuesday, said it agreed with police that Black's Beach is "not a hotbed of crime."

But it is "the only area of its kind in the entire country — it is the kind of attraction we don't need and don't want," the Union said.

15 Watches Taken From NB Shop

Someone walked off Wednesday with 15 watches from Antiques and nauticals, 430 W. Coast Highway, Newport Beach police reported today.

A shop employe said the watches, valued at $2,150, were last seen in a display case about 3:15 p.m. They were gone when the case was checked at 4:30 p.m.

Baby Died

Base Holiday Limited Care

MIAMI (AP) — Michelle Pope's baby died at delivery because a base hospital was on a three-day holiday and the limited staff failed to give her "proper care and treatment."

The Air Force admits it was at fault. It has offered $15,000 in restitution.

But Mrs. Pope and her estranged husband, Army Sgt. James Pope, say it's not enough to make up for mental suffering and the breakup of their marriage.

"I never saw my baby. I had to ask if it was a boy or a girl. I wanted her to have her name, not just be a dead baby," Mrs. Pope testified Wednesday.

A federal judge set a final hearing for Friday to decide the government's liability. It was not known how much the Popes are asking.

Testimony showed Jessica Marie was alive and well in her mother's womb when the time for delivery arrived and passed but that labor should have been induced.

But the Homestead Air Force Base hospital staff failed to give Mrs. Pope needed tests when she arrived because no doctors were on duty during the 1975 Veterans Day holiday. The night duty nurses, the government added, were not certain of their ability to treat the woman.

"I knew what was going on, but I didn't want to know," Mrs. Pope testified Wednesday in a choked voice.

She said when the baby was delivered, the doctor would not speak to her or show her the baby.

"I looked over and the nurse was crying," Mrs. Pope recalled. "Then I knew."

She said her divorce one year later was caused by the mental anguish she and her husband suffered because of the baby's death.

Mrs. Pope broke down on the stand and the testimony was recessed for 15 minutes to allow her to regain composure.

In taking responsibility for the death, the Air Force said: "The United States does not contest the allegation that if proper care and treatment were rendered to the patient, Michelle Pope, the baby would, based on a reasonable degree of medical certainty, have been delivered alive and healthy."

Doctor Held In Molesting

LA CRESCENTA (AP) — A Los Angeles County health department physician has been booked for investigation of molesting a 13-year-old boy at a picnic site Sept. 3, sheriff's deputies said.

Three rolls of pornographic movies, 55 boxes of slides and 100 rolls of undeveloped film were seized during the arrest of Dr. Dale Roger Scharer at his home, said Deputy Willey Burrow.

BEST TEAM IN TOWN!

ZENITH
QUALITY TELEVISION

AA&D ELECTRONICS FOR THE HOME

The COLE • SJ1939W
Finished in simulated grained American Walnut with brushed Aluminum color accents. Earphone.

FEATURING
COLOR SENTRY
It gives you that great Zenith color picture automatically!
Think of it as a TV control room in your set! It controls the color picture . . . corrects the color picture . . . 30 times a second *automatically!*

• 100% Solid-State Chassis
• Power Sentry Voltage Regulating System
• Automatic Fine-tuning Control
• Picture Control
• Provision for Cable or Master Antenna Connection

FINAL 1977 CLEARANCE
BIG SAVINGS
EXTRA TRADE-IN ALLOWANCES

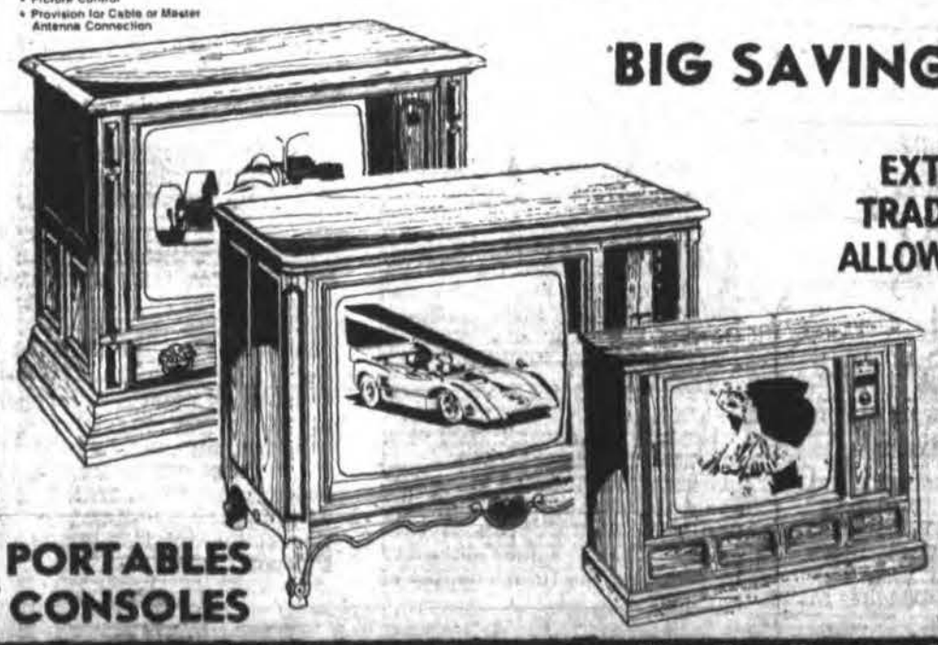

PORTABLES
CONSOLES

Full Factory Warranties Plus Our Personal One Year Guarantee On Every Product We Sell!

AA&D ELECTRONICS FOR THE HOME

275 East 17th St.
Costa Mesa
Near Builders' Emporium
2 Doors West of Carls Jr.
Phone 642-8882
Store Hours Daily 9-6 Sat. 9-5:30
Serving the Harbor Area Since 1956

THESE ELECTRONIC PROFESSIONALS SERVICE YOUR EQUIPMENT

"Dennis" "Al"

Famous Zenith quality! Famous AA&D dependability!

Saddleback EDITION

DAILY PILOT

Afternoon N.Y. Stocks

★ ★ ★ ★

VOL. 70, NO. 258, 4 SECTIONS, 42 PAGES | ORANGE COUNTY, CALIFORNIA | THURSDAY, SEPTEMBER 15, 1977 | TEN CENTS

Air Force Plane Crashes; 20 Killed

ALBUQUERQUE, N.M. (AP) — An Air Force plane slammed into a mountainside on a high security Army base, killing all 20 people aboard when it exploded on impact a half mile from a bunker containing fissionable material, authorities said.

The four-engine plane crashed on Manzano Base, where nuclear weapons are stored, three minutes after its takeoff from Kirtland Air Force Base at 11:45 p.m. Wednesday.

Kirtland base operations confirmed there were no survivors, said Walter Sprick of the Federal Aviation Administration.

"One big fireball and that was it," a nearby resident said.

Air Force crews using flares and helicopter spotlights recovered at least 15 bodies in a predawn search. Authorities said all those aboard were military personnel.

A spokesman at the plane's base said it was used frequently by high-ranking military personnel and American and foreign dignitaries.

Former Secretary of State Henry A. Kissinger is among those who have used the plane, the spokesman said.

The aircraft, which was scattered over 10 acres after impact, was used as a model for modifications to Air Force One, the president's plane.

An air traffic controller said he tried to warn the pilot the plane was in trouble.

"The first indication we had he was in trouble was when the radar showed he was too close to the mountain and flying too low," said the controller.

"We hit him on the guard frequency and told him to turn right and climb . . . but he never did," he said.

The jet was a communications aircraft based at Seymour Johnson Air Force Base in Goldsboro, N.C. An Air Force spokesman said it was on a training mission and was on its way to Nellis Air Force base in Nevada.

The EC135, described as a "modified 707," stopped in Albuquerque to refuel, the spokesman said.

A spokesman for the Federal Aviation Administration said the pilot made what was probably a routine attempt to contact departure control just after takeoff. The tower responded, but the pilot didn't return the communication.

(See 20 DEAD, Page A2)

Lance Claims 'Conscience Clear'

People Asked To Judge

WASHINGTON (AP) — Budget Director Bert Lance, appealing to the American people to be "the jury in this proceeding," told the Senate today that while he may have made mistakes running his Georgia banks he engaged in no wrongdoing and no cover-up.

"I am secure and comfortable knowing that my conscience is clear and that the people's verdict will be a fair and just one," the director of President Carter's Office of Management and Budget told the Senate Governmental Affairs Committee.

Drawling slowly and solemnly, Lance told the two senior members of the committee to their face they have been unfair in their public statements before this, his day in court.

Speaking "more in sorrow than in anger," Lance told the senior Republican, Sen. Charles Percy, that his actions were "puzzling. . .regrettable."

Percy replied that he questioned the dates on some of Lance's personal checks and whether they were timed to help him obtain a tax deduction.

"It was wrong for me to even raise the possibility," Percy conceded.

Then, one by one, the President's longtime personal friend replied to allegations made in past weeks that his personal and bank dealings, most of them before he joined the Carter government, were marked by irregularities and improprieties. When he finished reading his 1¾-hour statement, he got a half minute of hearty applause from spectators in the hearing room.

Lance told the panel and a national television audience that his rights had "been treated in the most irresponsible and destructive manner" and allega-

(See LANCE, Page A2)

HOMETOWN RALLIES FOR BERT LANCE, A4

AP Wirephoto

APPEALS TO PEOPLE
Lance at Hearing

Plans Dumped

Viejo Loses 3 Highways

Three proposed highways in Plano Trabuco in the Mission Viejo area were deleted from a county highway plan approved Wednesday by the Orange County Board of Supervisors.

The deleted roads were sought by the Mission Viejo Company and endorsed by the county planning commission.

But supervisors decided approval of the highways would be an infraction of south county population growth goals approved in 1976.

It was on a motion made by Supervisor Ralph Diedrich that the board voted unanimously to delete the roadways most planners felt would open the area to development.

Earlier, the Board of Supervisors asked the planning commission to reconsider its endorsement of the three highways

But when the amendment to the county's circulation element was returned to the board it still bore the commission's stamp of approval

The plan approved by supervisors deleted establishment of Live Oak Canyon Road as a secondary arterial highway

A staff report pointed out the road was "designated as a nature corridor" and therefore not eligible for widening beyond its existing two lanes

In general the circulation element covering the south county area approved by supervisors was consistent with the population growth needs adopted by the board in mid-1976

AP Wirephoto

Cooling His Heels

Nine-month-old Scott Phillips was quite content in this Montreal pool when the temperature hit 104 degrees. The tot had a bottle and his grandmother within reach.

Panel Okays Popular Vote For President

WASHINGTON (AP) — The Senate Judiciary Committee approved today, by a 9-8 vote, a proposed constitutional amendment to provide for the election of the president by direct popular vote.

Attempts to attach a series of other constitutional amendments, including one to let states decide whether to prohibit abortions, were rejected.

Also rejected was a proposed amendment to retain the electoral college system of electing the president but to allot each state's electoral votes to the candidates in proportion to their popular vote in the state. This lost, 8 to 7.

Holiday Tragedy Told

Air Force Admits Guilt in Baby's Death

MIAMI (AP) — Michelle Pope's baby died at delivery because a base hospital was on a three-day holiday and the limited staff failed to give her "proper care and treatment."

The Air Force admits it was at fault. It has offered $15,000 in restitution.

But Mrs. Pope and her estranged husband, Army Sgt. James Pope, say it's not enough to make up for mental suffering and the breakup of their marriage.

"I never saw my baby. I had to ask if it was a boy or a girl. I wanted her to have her name, not just be a dead baby," Mrs. Pope testified Wednesday.

A federal judge set a final hearing for Friday to decide the government's liability. It was not known how much the Popes are asking.

Testimony showed Jessica Marie was alive and well in her mother's womb when the time for delivery arrived and passed but that labor should have been induced.

But the Homestead Air Force Base hospital staff failed to give Mrs. Pope needed tests when she arrived because no doctors were on duty during the 1975 Veterans Day holiday. The night duty nurses, the government added, were not certain of their ability to treat the woman

"I knew what was going on, but I didn't want to know," Mrs. Pope testified Wednesday in a choked voice.

She said when the baby was delivered, the doctor would not speak to her or show her the baby.

"I looked over and the nurse was crying," Mrs. Pope recalled. "Then I knew."

She said her divorce one year later was caused by the mental anguish she and her husband suffered because of the baby's death.

Mrs. Pope broke down on the stand and the testimony was recessed for 15 minutes to allow her to regain composure.

In taking responsibility for the death, the Air Force said: "The United States does not contest the allegation that if proper care and treatment were rendered to the patient, Michelle Pope, the baby would, based on a reasonable degree of medical certainty, have been delivered alive and healthy."

Disaster Area

SACRAMENTO (AP) — Gov. Edmund Brown Jr. has called for a presidential disaster declaration for Imperial County where heavy rains and flooding last month caused $28.5 million in damage.

Black's Beach 'Failed Noble Experiment'?

SAN DIEGO (AP) — Turning over a public beach to nudism was "a noble experiment that failed," a newspaper said today in urging that Black's Beach be restricted to suit-wearing.

"Even its advocates now deplore the voyeurism, the occasional bizarre behavior, the body painting of unclothed children," said the San Diego Union in an editorial.

The municipal beach has been classified "swimsuit optional" for three years and is one of the most popular areas along the coast.

The newspaper, urging approval of an election issue before San Diegans on Tuesday, said it agreed with police that Black's Beach is "not a hotbed of crime."

But it is "the only area of its kind in the entire country — it is the kind of attraction we don't need and don't want," the Union said.

El Toro Adobe To Be Closed After Friday

The Serrano Adobe in El Toro will be open to the public from 10 a.m. to 4 p.m. Friday. It will be the last chance to see the historic structure before restoration work begins.

The El Toro Women's Club and Saddleback Historical Society will have guides available to take visitors through the adobe built around 1846 by Jose Antonio Serrano.

The adobe, as well as St. George's Mission and the old one room school house are now located near the intersection of Serrano and Lake Forest drives. The structures are being restored and planned by the county as part of Serrano Historic Park.

Visitors are asked not to drive on the property Friday and park on nearby surface streets.

New Theater Group Starting in Viejo

An organizational meeting for the new Mission Viejo Repertory Theater will begin at 7:30 tonight in Mission Viejo High School's Little Theater.

All people who are interested in becoming involved in the group or who support the idea of a serious theater in the community are invited to attend the meeting.

The group will be the second community theater organization in the area. The Saddleback Valley Community Theater formed little more than two years ago.

"I hope the area can support the two groups," said Pat Cullem, one of the organizers of the new group. She explained that her group envisions more professional productions, including possibly a Shakespearean festival and a summer music fair.

Eventually, she said, they hope to bring in people from the outside "and really make it something big."

Organizers will announce their play schedule and the name of their first production during the meeting this evening.

Jay Rayl, a drama teacher at El Toro High School, is chairman of the new group. Mrs. Cullem and Ann Vardanian, drama teacher at Mission Viejo High School, are his assistants and Fran Chapman is secretary.

Further information may be obtained by calling 586-3803 or 768-6574.

More Coverage

Other local stories of interest appear today on Page C5.

Vandal Pours Acid On Carpet in Toro

Orange County sheriff's officers are investigating a break-in at an El Toro home where an unknown intruder poured acid on carpeting throughout the home.

Deputies said damage estimated at $2,000 was inflicted on the vacant home at 15131 Windwood Lane. The home is owned by Hornoz Rafaat, 709 Narcissus Ave., Corona del Mar.

Bandit Hero, But Briefly

NEW YORK (AP) — A Brooklyn man who bought drinks for his buddies at a local pub was a hero for about an hour Wednesday. Then he was nabbed for bank robbery.

Police said they arrested Thomas Schossig, 34, less than two hours after a man passed a note demanding money to a bank teller, then escaped with more than $2,000.

In their search, police entered a bar a short distance from the bank. There they found Schossig downing boilermakers and buying rounds for his pals.

Capo Board, MAC Support Park Plan

The Capistrano Unified School District and Mission Viejo's Municipal Advisory Council have endorsed a proposed county-school district joint use and development plan for 90-acre Oso-Viejo Community Park.

The park site is located in the heart of Mission Viejo along Oso Creek between Jeronimo and La Paz Roads. Part of the land is planned by CUSD as an elementary school site.

The MAC and school district both acted on the joint development plan at their meetings Monday night.

Orange County supervisors transferred $250,000 this week from the general fund to the Oso-Viejo project — the first funding set aside for development of the acreage.

As it now stands, the school district would use 10 acres of the site to build its school and develop another 10 acres for recreational use by both the school district and the community.

The remaining land would be developed by the county with a trail system along the creek, practice fields, four soccer fields, seven softball fields, a baseball field, a running track, open space and parking lots.

Probation Bill OK

SACRAMENTO (AP) — Gov. Edmund Brown Jr. has been sent a bill that would deny probationary sentences to criminals whose victims are the aged or disabled. The Senate voted 31-0 without debate Wednesday on SB 370 by Sen. George Deukmejian (R-Long Beach).

Orange Coast

Weather

Cloudy late tonight and early Friday morning. Partly cloudy afternoon and evening hours. Lows tonight 58 to 64. Highs Friday near 70s at beaches to mid-70s inland.

INSIDE TODAY

If it seems like no one writes letters any more, you're right. Psychologists say people would rather pick up the telephone. Page C1.

Index

Boating	A10	Ann Landers	C3
Erma Bombeck	C2	Movies	B6-9
California	A3	Mutual Funds	B4
Classified	D1-10	National News	A4
Comics	B5	Orange County	A13
Crossword	B5	People	C1-3
Death Notices	A12	Sports	B1-4
Editorial Page	A6-7	Stock Markets	B6-7
Entertainment	B8-9	Television	B6
Finance	B1-7	Theaters	B8-9
Horoscope	C3	Weather	A4
Intermission	B9	World News	A4

'Conscience Clear'

Lance 'Armed' For Hearings

WASHINGTON (AP) — Bert Lance struck back at his tomentors today, acting as if he considered himself Gulliver beset by Lilliputians.

He let it be known at the outset that his remarks were aimed at the American people, not the senators on the Governmental Affairs Committee.

"I WELCOME THEM AS THE jury in this proceeding," Lance said into the television cameras. "I am secure and comfortable knowing that my conscience is clear and that the people's verdict will be a fair and just one."

The setting was one of those big Senate Office Building hearing rooms that have become so familiar in movie and TV fictionalized accounts as well as in real life. The Senate Watergate hearings spring to mind, although they were in a different chamber.

Lance, the kind of big amiable fellow who looks as if he'd cry if he squashed a bug, came armed for the fight with a 49-page statement to read. And Sen. Abraham Ribicoff (D-Conn.), the chairman of the committee, said he'd get all the time he needed, if it takes a Saturday session.

That alone indicates a serious matter.

LANCE WALKED INTO THE hearing room 15 minutes early with his lawyer, Clark Clifford, who was described as urbane as long ago as Franklin D. Roosevelt and Harry S Truman. Now he's described as white-haired and urbane.

"I don't feel lonely today at all," said Lance as he looked around the crowded room.

He had plenty of support. Wife LaBelle and son David, 22, sat in the front row, right behind the tables for reporters.

"Nervous this morning?" a reporter asked as Lance made his way to center stage.

"No," he said.

HE STOOD COMFORTABLY BEHIND the witness table as a horde of photographers, sandwiched between the senators at their semicircular bench, clicked away. Lance's hands were in his pockets. He looked unruffled.

The senators, meanwhile, looked lonely and ignored.

Ribicoff called the hearing to order five minutes late and intoned that "we don't intend this to be a trial by ordeal."

AND SO IT WENT, LANCE'S first session of what he called his day in court.

One lesson he has learned, Lance told the senators in a Gulliver-to Lilliputian-tone of voice, "is to be mighty careful in the future when I am discussing basie human rights."

AP Wirephoto

LINING UP TO HEAR BERT LANCE TESTIFY
'The People's Verdict Will Be Fair, Just'

From Page A1

LANCE ON STAND. . .

tions against him have been "erroneous. . .misrepresented. . .and exaggerated." Moreover, he said, "some are completely misunderstood because those making the charge do not have all the facts . . ."

"I did not ask for this fight, but now that I am in it, I am fighting not only for myself but also for our system," Lance declared. "I was a successful businessman in my home state, and I thought I had an important contribution to make by coming into government service."

The budget director has said again and again he will not quit. His demeanor and his words appeared to underscore that determination.

But even as he spoke, House Speaker Thomas P. O'Neill told reporters that because of Lance's financial problems "the image of the President is going down a little bit."

Seated at a long table covered with green felt and emblazoned with a nameplate — "Mr. Lance" — the budget director told the committee: 'The rights that I thought I possessed have gone, one by one, down the drain . . .

"Were my rights protected?' he asked. "We'll let the American people answer that"

He declined to "contend that I made no mistakes" when he ran the Calhoun First National Bank of Calhoun, Ga., of which he was board chairman, and the National Bank of Georgia, in Atlanta, which he served as president.

"But to accept the assertion that I could not even manage a small country bank, one must ignore the objective facts," he told the committee, which recommended his confirmation as the nation's budget maker last January.

Lance told the panel he answered questions from members and from its staff fully and accurately in January and withheld nothing.

In regard to personal loans he received from banks with which his own banks had special relationships, he said, "In no instance was there a finding that the terms of my loans were more favorable" because of the business ties.

Lance vigorously denied he had backdated any checks to allow him to take income tax deductions for 1976, a possibility suggested by Percy Friday. Lance also made it clear that he did not take any improper deductions.

"I deeply regret that Sen. Percy saw fit to act in this regrettable manner in making a charge which has no merit whatsoever," Lance declared.

ORANGE COAST 50¢
DAILY PILOT
The Orange Coast Daily Pilot, with which is combined the News-Press, is published by the Orange Coast Publishing Company. Separate editions are published Monday through Friday for Costa Mesa, Newport Beach, Huntington Beach/Fountain Valley, Irvine, Saddleback Valley and Laguna Beach/South Coast. A single regional edition is published Saturdays and Sundays. The principal publishing plant is at 330 West Bay Street, Costa Mesa, California 92626.
Robert H. Wood
President and Publisher
Jack R. Curley
Vice President and General Manager
Thomas Kevill
Editor
Thomas A. Murphine
Managing Editor
Charles W. Lear Richard P. Hall
Assistant Managing Editors
Saddleback Valley Office
23201 La Paz Road at San Diego Freeway
Offices
Costa Mesa: 330 West Bay Street
Huntington Beach: 17875 Beach Boulevard
Laguna Beach: 1384 Glenneyre Street
Telephone (714) 642-4321
Classified Advertising 642-5678
Saddleback Valley News Office
581-8310
From San Clemente
496-6900
Copyright 1977 Orange Coast Publishing Company. No news stories, illustrations, editorial matter or advertisements herein may be reproduced without special permission of copyright owner.
Second class postage paid at Costa Mesa, California. Subscription by carrier $3.50 monthly; by mail $4.50 monthly; military destinations $3.50 monthly.

From Page A1

20 DEAD. . .

The plane crashed about 8,500 feet up the Manzano Mountain range, about five miles east of the Kirtland runway.

Employe Injured

CANOGA PARK (AP) — A fast-food service company employe was reported in good condition today at West Park Hospital after he fell into a tomato paste storage tank while cleaning it.

Daily Pilot Staff Photo

New School Peppers

Co-captains Peggy Day (left) and Tami Turner (right) and Captain Nancy Merola (center) put Capistrano Valley High School Pep Squad through its paces for the school's first pep rally Friday. The new school, which opened Monday in Mission Viejo, will hold its first dance Saturday at 8 p.m. in the gymnasium.

Inquiry Panel Sets HB Rocket Study

By ARTHUR R. VINSEL
Of the Daily Pilot Staff

A special study panel of inquiry was appointed today by the National Aeronautics and Space Administration (NASA) to study why a rocket built in Huntington Beach failed in a Tuesday night launch from Cape Canaveral's Kennedy Space Center.

The giant rocket hefting a European Space Agency (ESA) communications satellite into the heavens on an experimental mission was blown to bits like a $40 million firecracker

Divers began to hunt wreckage at daybreak Wednesday along the sea floor in 65-foot depths of the Atlantic Ocean off the cape to reassemble in search of clues to the failure.

A NASA spokesman in Washington, D.C said today it appears the rocket built by McDonnell Douglas Astronautics Company began to break up in flight

Flight records of the first Delta since 1969, indicate the craft began to tumble and had to be destroyed aloft by remote control to prevent an accident on the ground — possibly involving inhabited areas

A spokesman for the Goddard Space Flight Center in Greenbelt, Md., said Wednesday that onboard TV cameras monitoring the ship showed fire breaking out at the top of one engine just beforehand.

The onboard blaze and sudden erratic trajectory convinced a U.S. Air Force range safety officer it was time to press the red button and blow the missile to bits.

Major parts of the Delta plunged, fiery and hissing, into the sea from about five miles in the sky in a dazzling aerial display visible for miles over the southeastern United States.

Other portions fluttered lightly to earth on Cape Canaveral's tip.

George B. Harding, of the Marshall Space Center in Alabama, will head the investigative team, NASA officials said today.

Police Probe Copy of Bomb Plan in Irvine

Irvine police were trying today to determine the authenticity of a Xerox copy of an apparent plan to make a bomb, discovered Wednesday by an Edwards Laboratories employe.

The diagram was found in the printout tray of the copying machine, located just inside the loading and shipping dock of the facility, at 1401 Alton Ave.

Personnel Manager Rick Barkley called police when an employe showed him the drawing.

Police said the drawing appeared to be plans for a radio-controlled bomb, which diagrammed blasting caps and three sticks of dynamite, with power booster, batteries and what appeared to be a television receiver.

The maker of the diagrams apparently was semi-literate. Several labeling words were misspelled.

Newport Theft

'Pigeon' Gives Money, Rings

Newport Beach police are looking for the two young women who bilked an elderly woman out of $2,200 in cash and her wedding rings in what one detective described as "a textbook case of pigeon drop."

Pigeon drop is the name of a bunco scheme practiced usually on elderly women, like the 74-year-old Santa Ana resident who was victimized Wednesday afternoon.

Police said the woman was shopping at South Coast Plaza in Costa Mesa when a woman in her mid-twenties stopped her in the mall and pretended to be an acquaintance. They chatted for a while and the young woman related she had a friend who had found a bag containing $45,000 in cash and some pornographic photos.

The young woman told her elderly companion that the friend was afraid to turn the money in to police, but didn't know what to do with it.

At this point, the friend joined the two women and the first young woman suggested she talk to her boss to see what should be done.

While the pair waited, the young woman disappeared, allegedly to see her employer, and returned with the following advice:

They could keep the cash, since it was probably illicitly gained and they could divide it up between them, provided they didn't spend any for 90 days.

In order to qualify for their share, each of the three women would have to show an attorney, a Mr. Stouts, they had enough cash to live on for the 90-day waiting period.

The two young women took the older woman to her home where she got the money and the rings then drove to the attorney's office in Newport Beach.

One woman went up to the lawyer's office with the woman's funds and with the found money, returning moments later apparently empty-handed.

The older woman was then sent upstairs to talk to the lawyer and collect her cash, but when she got there, there was no lawyer's office, no cash and by then, the two young women had departed.

Welcome Warm

WASHINGTON (AP) — French Prime Minister Raymond Barre received a warm White House welcome today from President Carter as they began two days of talks on issues ranging from Concorde landings in the United States to international economics. Barre said the friendship and alliance between the two countries is "more necessary than ever."

Coast Feels Quake From Anaheim Area

A Wednesday earthquake centered on a fault in Anaheim measured 2.7 on the Richter scale and was strong enough to be felt by residents as far away as Costa Mesa, Cal State Fullerton seismologists said today.

It was the first quake that could be detected without instruments in Orange County since Memorial Day, according to Christopher Buckley, assistant professor of earth sciences.

Buckley said the quake hit at 2:35 p.m. on an unnamed fault five miles south of the campus. The tremor caused no damage and apparently affected an area 15 miles from its point of origin.

BEST TEAM IN TOWN!
ZENITH
QUALITY TELEVISION
AA&D ELECTRONICS FOR THE HOME
FEATURING
COLOR SENTRY
It gives you that great Zenith color picture automatically!
Think of it as a TV control room in your set! It controls the color picture . . . corrects the color picture . . . 30 times a second automatically!
The COLE • SJ1939W
Finished in simulated grained American Walnut with brushed Aluminum color accents. Earphone.
• 100% Solid-State Chassis
• Power Sentry Voltage Regulating System
• Automatic Fine-tuning Control
• Picture Control
• Provision for Cable or Master Antenna Connection
FINAL 1977 CLEARANCE
BIG SAVINGS
EXTRA TRADE-IN ALLOWANCES
PORTABLES
CONSOLES
Full Factory Warranties Plus Our Personal One Year Guarantee On Every Product We Sell!
AA&D ELECTRONICS FOR THE HOME
275 East 17th St.
Costa Mesa
Near Builders' Emporium
2 Doors West of Carls Jr.
Phone 642-8882
Store Hours Daily 9-6 Sat. 9-5:30
Serving the Harbor Area Since 1956
THESE ELECTRONIC PROFESSIONALS SERVICE YOUR EQUIPMENT
"Dennis" "Al"
Famous Zenith quality! Famous AA&D dependability!

NYSE COMPOSITE TRANSACTIONS

Thursday's 2 p.m. (EDT) Prices

Quotations include trades on the New York, Midwest, Pacific, PBW, Boston, Detroit and Cincinnati stock exchanges and reported by the National Association of Securities Dealers and Instinet.

Stock	Div P-E	Sales (hds)	Close	Net Chg
— A—A —				
ACF	2.10	22	34⅜	— ⅛
AMF	1.24 9	149	17⅝	— ⅛
APL Cp	1 6	53	15	
ARASv	1.45 10	207	39	
ASA	.80	93	20¼	
ATOInc	.40 6	21	10¾	+ ⅛
AbbtLb	1.20 14	266	49½	+ ⅞
AcmeC	.60 19	17	13⅛	+ ⅛
AdmDg	.04 5	10	2⅞	
AdmEx	1.15e	36	12	— ⅛
AdmMi	.15e 7	1	4	
Addrsg	.10e 21	82	13⅛	— ⅛
AetnaLf	1.60 6	439	35⅝	+ ⅛
Aguirre		10	15	
Ahmans	.80 5	48	19⅜	+ ⅛
Aileen	53	2	2⅜	
AirPrd	.20b 11	175	24½	+ ⅝
AirbFrt	.70 12	134	14	+ ⅛
Airco	1.25 6	32	27½	
Akzona	1.20 45	26	15⅜	
AlaGas	1.40 7	4	17⅝	— ⅛
AlaP pf	11	z100	114	
AlaP pf	9.44	z1360	103¼	
AlaP pf	8.16	z100	91½	— ⅜
Alaskln	.66 8	24	16½	
Albany	.80 5	1	16⅞	— ⅛
Alberto	.36 15	6	7¼	+ ⅛
Albertsn	.80 9	19	26	+ ⅛
AlcanAl	1.40 9	20	26⅛	
AlcoStd	.96 5	23	21¼	
AlconLb	.32 15	122	22¾	+ ⅜
Alexdr	.40 7	28	6½	+ ⅛
AllgCp	.60a 6	4	14	
AllgLd	1.28 10	11	19½	
AllgLd pf	3	8	36¼	
AllgPw	1.68 9	33	20⅝	+ ⅛
AllenGp	.70 7	9	16⅛	
Allergan	.40 11	9	25	+ ⅛
AlldCh	1.80 9	168	44⅝	+ ⅛
AlldMnt	.72 7	3	12⅝	+ ⅛
AlldPd	.60e	2	12	
AlldStr	1.10 7	17	22⅛	— ⅛
AlldSup		1	3¼	+ ⅛
AllisCh	1.10 5	159	26¾	+ ⅛
AllrtAut	.60b 5	1	10⅞	— ⅛
AlphPrt	.77 3	13	13	
Alcoa	1.80 9	128	46	+ ⅛
AmlSug	2 9	7	25⅜	
Amax	1.75 11	322	42¼	— ⅜
Amax pf	5.25	2	102⅜	— ½
Amax pf	3	14	47	— ⅛
AMBAC	1.30 8	8	27⅞	+ ⅛
Amcord	.80 7	195	13⅜	— ⅛
Amrce	1.20 6	1	21	— ⅛
AHess	.80b 6	397	31¼	— ⅛
AHess pf	3.50	15	71⅛	— ⅜
AAirFilt	.64 8	6	17⅛	+ ⅛
AmAir	4	59	9½	
AmAir wt		41	3⅛	
AAir pf	2.18	36	21¾	+ ⅛
AmBaker	1 6	40	17¼	+ ⅛
ABrnds	3.04 9	30	45¼	+ ⅛
ABdcst	1 7	662	38⅜	+ ⅛
ABldM	.50 7	3	12⅛	
AmCan	2.50 7	130	40⅛	
ACan pf	1.75	1	23⅞	+ ⅛
ACentry		2	2¼	— ⅛
ACredt	1.16 5	1	17	— ⅛
ACyan	1.50 9	76	25⅝	+ ⅛
AmDistl		16	8½	— ⅛
ADT	.96 10	8	25⅝	— ⅛
ADul pf	.84a	2	14⅛	
AEIPw	2.06 9	415	24⅜	
AmExp	1.20 12	307	40	
AFamily	.50 6	58	14	
AmFnSys	4	3	3½	— ⅛
AGIBd	1.96e	35	24½	+ ⅛
AGnCv	1.32	7	17⅜	
AGenIns	.68 5	94	19⅜	— ⅛
AGInpf	1.80	8	27⅜	
AHeritLf	.36 7	10	9⅜	
AmHoist	1 5	39	18⅞	+ ⅛
AHome	1.20 16	566	28⅜	+ ½
AmHoyp	.56 14	186	24⅜	+ ⅛
AmInvst	.24 7	24	4⅛	+ ⅛
AMI	.48 8	83	16	+ ⅛
AMedcp	.15 6	45	10⅛	+ ⅛
AmMotrs	6	113	3⅞	— ⅛
ANatR	2.80 7	42	43½	
AShip	.60 6	15	13⅛	
AStand	1.70 8	11	33⅜	— ⅛
A Stdpf	4.75	2	90½	— ⅛
ASteril	.30 16	67	9¼	— ⅛
AmStrs	2.10 7	4	33	— ⅛
ATT	4.20 9	975	62¼	+ ⅜
ATT pf	4	21	66¼	+ ⅛
ATT pf	3.64	6	51⅛	
ATT pf	3.74	4	52	
AWatWk	.76 5	1	13	+ ⅛
AWat pf	1.43	z200	18⅞	+ ⅛
Ameron	1 7	3	15½	— ⅛
AmesD	.40 4	8	11⅛	
Ametek	1.40 10	18	30¼	+ ⅛
Amfac	1 11	28	15⅞	+ ⅛
AMIC	.10 5	1	12¼	+ ⅛
AMPInc	.48 16	111	27¾	+ ⅛
Ampco	.60 7	1	10⅛	+ ⅛
Ampex	12	282	10⅞	+ ⅛
Amstar	1.35 7	2	21	
Amsl pf	.68	1	8⅛	+ ⅛
Amsted	2.70 9	112	55	— ½
Amtel	.44 9	42	8¼	+ ⅛
AnchrH	1.50 7	15	27⅞	+ ⅛
AndClay	1 7	93	21⅛	+ ⅛
Angelica	.24 7	2	6⅛	
Anixter	.24 8	4	7⅛	+ ⅛
AnsulCo	.53t	8	8¼	
Apache	.70 12	40	21⅞	+ ⅛
ApcoOil	11	65	4⅝	— ⅛
AprecoCp		25	1⅛	
ApldDig	.35	167	17⅜	
ApldDig pf	1	7	38⅝	+ ¼
ApplMg	.45	11	2¼	— ⅛
ArcataN	.48 7	48	14⅜	— ⅛
ArchrD	.20b 10	249	20⅞	+ ⅞
ArcticEnt	11	14	5⅝	— ⅛
Aristar	20	55	3⅛	+ ⅛
AriPSv	1.48 7	169	20⅛	+ ⅛
AriPpf	10.70	z120	117½	
ArkBest	.52b 6	10	9⅜	+ ⅛
ArkLGs	1.80 9	31	34½	
ArlenRty		16	3½	
Armada	5	5	6½	+ ⅛
Armco	1.80 9	191	25	+ ⅛
AArm			pf	2.10
	8	2 7 ½		
Armr pf	4.75	z110	55½	+ ⅛
ArmstCk	1.10	63	18⅛	+ ⅛
ArmRu	1.20 4	14	26⅛	+ ⅛
AroCorp	1b 7	2	20	
Arvin	.80 4	35	17½	+ ⅛
Arvininpf	2	15	29	
Asarco	.80 9	188	16⅛	+ ⅛
AshlOil	1.90 6	106	29⅛	
AsdDG	1.50 9	71	27⅛	+ ⅛
Athlone	.80 5	15	13⅜	+ ⅜
AtlcoMtg		14	2	— ⅛
AtCyEl	1.62 9	22	27⅛	
AtlRich	2 9	781	51½	+ ⅜
AtlRc pf	3.75	z200	51½	+ 1½
AtlRc pf	2.80	16	62	+ ⅛
AtlasCp	9	6	20⅜	+ 1
AutoDta	.40 17	67	26¾	+ 1
Autmin	.40 7	16	10⅞	
AvcoCp	3	114	15⅛	
AvcoCp wt		29	5-16	+ 1-32
Avco pf	3.20	4	44⅞	+ ⅛
Avco pf	4.20	41	50⅛	+ ⅛
Avery	.44 10	153	17⅛	— ⅛
Avnet	.70 6	33	16⅛	— ⅛
Avon	2.20 16	186	46⅛	+ ⅜

Deadbeats All

Banks Help Us Run Up Debts

By MILTON MOSKOWITZ

The key to successful selling is to make it easy for the customer to buy. Thanks to the credit card, banks have grasped that key. And as they turn it, they are well on their way to opening the door to bankruptcy — for us.

The messages banks direct at us, in their ads and other published materials, make it appear as if they are in the public service business. We're almost expected to respond "Thank you."

IN FACT, OF COURSE, banks are as much in business as an apparel company or food processor. They, too, have a product to sell. They, too, hope to sell that product at a profit.

The product banks have to sell is money. They buy it from you and me and others at one rate — say, in the form of savings accounts, the quarterly interest you receive being the price you're getting for your money. And then they loan it out at a higher interest rate. The bulge between what they pay for their money and what they get for loaning it represents their profit margin.

Money Tree

Before the advent of the credit card, if you wanted to borrow money from a bank, you had to fill out a long application form. It was a cumbersome affair, and bankers were never famous for making the small borrower feel comfortable.

Today bankers have made it easy for us to become instant borrowers. Just go to a store or hotel or car rental agency or airline ticket counter, flash your card and — presto — you have the product or service you desire.

IF YOU PAY THE MONTHLY BILLING in full right away, it doesn't cost anything extra. But in practice two out of three cardholders cannot — or do not — pay in full. And what we don't pay immediately becomes a loan — at 18 percent annual interest.

At first the bank credit card business proceeded along two tracks. There was one group that issued BankAmericard while another group issued Master Charge. Now, though, the business has taken a wild turn. Banks that issued BankAmericards (this name is being changed to Visa) can issue Master Charge cards. And Master Charge banks are free to issue Visa cards.

As a result, banks are hustling to get their cards into your hands. The nation's largest, Bank of America, has some 4.5 million Visa cardholders in California. On Feb. 15 it began issuing Master Charge cards as well. It has already issued 800,000 Master Charge cards.

MORE THAN 65 MILLION BANK credit cards are already in the possession of American consumers. The present drive by the banks to sign up cardholders can expand that total by two or three times. It's now easy for you to get your hands on two, three, four cards.

The banks don't care if you don't pay off the balances. They're quite willing to accept a minimum payment. The smaller the payment, the bigger the interest on the outstanding balance.

In their zeal to sell credit, the bankers will make deadbeats of us all.

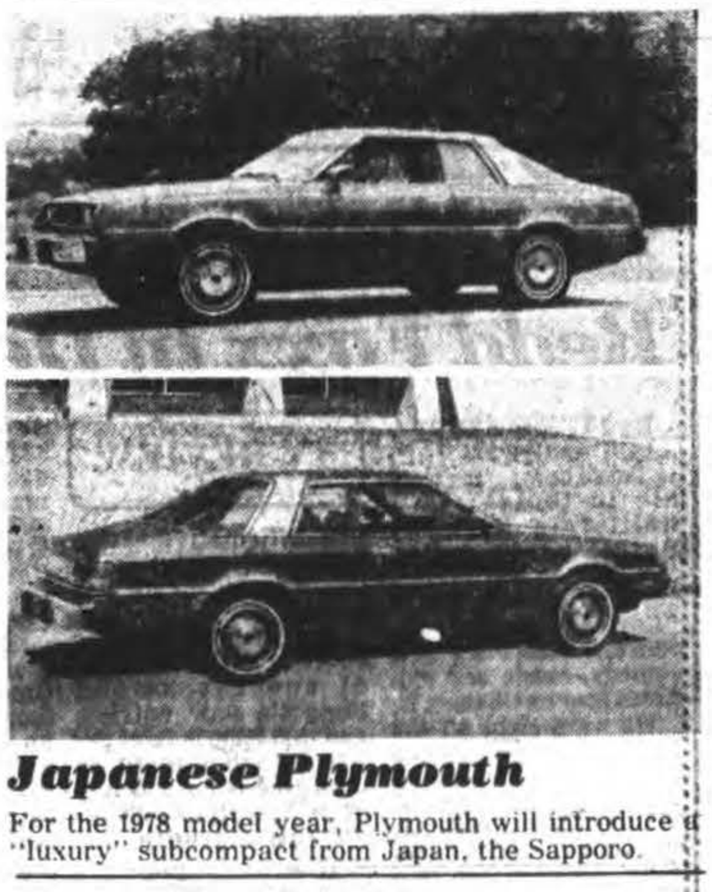

Japanese Plymouth

For the 1978 model year, Plymouth will introduce a "luxury" subcompact from Japan, the Sapporo.

Soviets Schedule Exhibition in LA

LOS ANGELES (AP) — The Soviet government plans to hold in November the first trade and cultural exhibition in the United States since 1959.

Alexander I. Zinchuk, the Soviet consul general in San Francisco, joined with acting Los Angeles Mayor John Ferraro and other city officials to announce that Los Angeles had been selected over other major U.S. cities for the Soviet National Exhibition scheduled for Nov. 9-29.

"WE HAVE A GREAT POTENTIAL on both sides of the Pacific to trade with each other, to deal with each other," said Zinchuk. The exhibition, to be staged at the Los Angeles Convention Center, will cost an estimated $2 million and include exhibits on science, the environment, arts, business and other fields, spokesmen said.

The event is being clouded by protests from some Jewish groups.

Businessman Si Frumkin, head of the Southern California Council for Soviet Jews, said, "I think everyone in the Jewish community will perceive this as a deliberate and unmitigated insult" because the exhibit was announced on Rosh Hashanah, an important Jewish holiday.

FRUMKIN POSED AS A REPORTER during a news conference and asked Zinchuk if he would object to sharing space in the Convention Center with the local Jewish community.

"We would object to anything that would not be in the spirit of which we are working," replied Zinchuk.

'Lax' Oil Policy Blasted

BRUSSELS, Belgium (AP) — Common Market officials said today U.S. "laxity" in continuing to import vast quantities of oil could aggravate the economic problems of Western Europe.

A report prepared for a meeting next Monday of Common Market economic ministers warned that the high level of U.S. oil imports will not only tend to increase world prices and reduce supplies, but also worsen the deficit in the U.S. trade balance.

The proportion of imported oil in the United States has been increasingly steadily in recent years and is approaching 50 percent. Because Western Europe is more dependent on imported oil, it would be more sharply affected by rising prices.

Association to Meet

The Saddleback charter chapter of the American Business Women's Association will hold a roundup Tuesday at Laguna Federal Savings and Loan, Orange. The event will include fall enrollment.

Goal of the association is to help women in business advance through education, increased competence and upgrading of professional skills and business attitudes, said Isabelle Quadros, chapter event chairman.

Membership is by invitation only. Mrs. Quadros has further information at 837-8325.

COASTWATCH: *Tonight's TV Fare*

THURSDAY

EVENING

5:00 2 3 7 8 10 NEWS

5 BONANZA
A young Frenchman, believing himself to be the reincarnation of a famous poet, sets about living the man's life.

9 WILD, WILD WEST
"The Night Of The Freebooters" West and Gordon are assigned to investigate an outlaw army being recruited for the conquest of Baja California.

11 MICKEY MOUSE CLUB
13 I DREAM OF JEANNIE
28 SESAME STREET
50 MISTER ROGERS

5:30 11 TOM AND JERRY
13 ROOM 222
50 CARRASCOLENDAS

6:00 2 CBS NEWS
4 7 NEWS
5 EMERGENCY ONE!
The paramedics talk down an airplane piloted by a 14-year-old boy when the pilot suffers a heart attack.

9 MY PARTNER THE GHOST
Escorting valuable cargo from Glasgow to London turns out to be a risky assignment for Jeff Randall and his ghostly partner.

11 THE PARTRIDGE FAMILY
Reuben feels he's not long for this world when the Partridges start giving him special attention.

13 ALIAS SMITH AND JONES
Heyes and Curry try to find out why someone wants them to leave a town where they have found safe employment.

28 ELECTRIC COMPANY
50 CRIMINAL JUSTICE IN A NATION OF ORPHANS
10 ABC NEWS

6:30 2 MOVIE
★★★ "Experiment In Terror" (Part 2). (1962) Glenn Ford, Lee Remick. A terror-stricken girl must aid the F.B.I. in the capture of a master criminal. (1 hr., 30 min.)

11 THE ODD COUPLE
28 ZOOM
50 PUBLIC POLICY FORUM
"Freedom Of The Press: Regulation Of The Media"
8 CBS NEWS
10 MERV GRIFFIN

7:00 4 NBC NEWS
5 LIARS CLUB
7 ABC NEWS
9 CONCENTRATION
11 I LOVE LUCY
"Nursery School"
13 THE F.B.I.
Erskine vies with an organized crime ring to locate a messenger and recover important evidence before the man can be killed.
28 MACNEIL / LEHRER REPORT
8 TO TELL THE TRUTH

7:30 5 NEWLYWED GAME
7 THE GONG SHOW
9 JOKER'S WILD
11 THE BRADY BUNCH
The Brady kids accompany Mike on a business trip to an amusement park.
28 28 TONIGHT
"Displaced Homemakers"
50 SPECIAL
"Including Me" Six handicapped children reach their potential with the help of encouraging parents, teachers and friends.
8 CANDID CAMERA
10 MATCH GAME P.M.

8:00 2 8 THE WALTONS
(Season Premiere) With the outbreak of World War II, Rev. Fordwick enlists in the Army. His chosen replacement is a good-looking, charming young rebel (Peter Fox) who wins the approval of Olivia but is opposed by Corabeth (Ronnie Claire Edwards).

4 CHIPS
(Premiere) Two bachelor motorcycle officers (Larry Wilcox, Erik Estrada) take on a sophisticated car-theft ring and a load of industrial glue spilled on the L.A. freeway.

5 MOVIE
★★★ "The Desert Rats" (1953) Richard Burton, James Mason. The commander of an Australian division forces his war-weary troops to defend a key North African outpost. (1 hr., 30 min.)

7 10 WELCOME BACK, KOTTER
(Season Premiere) "...And Four's A Crowd" It's a big surprise - twins for papa Gabe and mama Julie. (Parts 1 and 2 of 3)

9 MOVIE
★★★ "Solomon And Sheba" (1959) Yul Brynner, Gina Lollobrigida. Israelites revolt against the romance between the Queen of Sheba and King Solomon. (2 hrs.)

11 NATIONAL GEOGRAPHIC SPECIAL
"The World Of Jacques-Yves Cousteau" Captain Cousteau and a crew of five lived and worked 328 feet below the Mediterranean surface for a month.

13 PERRY MASON
"The Case Of The Greek Goddess" Mason defends an old friend who is charged with murdering a Greek immigrant woman.

28 MASTERPIECE THEATRE
"Upstairs, Downstairs: Such A Lovely Man" The Bellamys face a social dilemma--Virginia is invited out by a rich and politically influential man whose help her husband, Richard, needs.

8:30 50 INCLUDING ME
"Follow-Up"

9:00 2 8 HAWAII FIVE-O
(Season Premiere) An exotic new explosive is hijacked, for use in Northern Ireland, by a ruthless Irish terrorist (Stephen Boyd).

4 ROCK MUSIC AWARDS
Peter Frampton and Olivia Newton-John will host this third annual show featuring the biggest names in popular music at the Hollywood Palladium.

7 10 BARNEY MILLER
(Season Premiere) "Goodbye Mr. Fish" It is retirement day for Detective Fish, but he can't be found. Meanwhile, the rest of the squad tries to stop a vigilante group. (Part 1 of 2)

11 MERV GRIFFIN
13 BILLY GRAHAM CRUSADE
28 SPECIAL
"Including Me" Six handicapped children reach their potential with the help of encouraging parents, teachers and friends.

50 MOVIE
★★★ "Algiers" (1938) Charles Boyer, Hedy Lamarr. An international jewel thief takes refuge in the exotic Casbah.

9:30 5 FILM FEATURE
7 10 CARTER COUNTRY
(Premiere) A Southern town's mayor (Richard Paul) gives a black, New York City-trained policeman (Kene Holliday) the task of telling the police chief (Victor French) he is not wanted on the dais welcoming the President.

10:00 5 9 NEWS
7 10 REDD FOXX
(Premiere) A fast-paced, contemporary comedy-variety show featuring guest stars.

13 ROOM 222
Kaufman, attracted to a teacher who was once a nun, supports her when she's criticized for advising a student who plans to become a minister.

28 MASTERPIECE THEATRE
"Dickens Of London" At 19, Charles has discovered the captivating Maria Beadnell, a banker's daughter who receives much of his attention. (Part 3 of 10)

8 BARNABY JONES
(Season Premiere) An unethical newscaster (Robert Reed), in his attempt to create news, causes the death of a stuntman and a priest.

10:30 11 13 NEWS

11:00 2 4 7 8 10 NEWS
5 HOLLYWOOD CONNECTION
9 IRONSIDE
"Accident"
11 FERNWOOD 2NIGHT
Guests: daredevil-turned-educator Virgil Simms, liquor lobbyist Elliot Tubbs.
13 MARCUS WELBY, M.D.
The relationship between identical twins is affected when one is badly burned.
28 WOMAN
"Pornography"
50 MACNEIL / LEHRER REPORT

11:30 2 8 CBS LATE MOVIE
★★ "Cold Sweat" (1974) Charles Bronson, Liv Ullmann. A man and his wife are terrorized and held captive in their own home.

4 TONIGHT
Host: Johnny Carson. Guests: Johnny Mathis, Tim Conway, Elayne Boosler, Steve Landesberg.

6 LOVE, AMERICAN STYLE
A woman decides to use a love potion in order to get her long-time fiance to propose.

7 10 POLICE STORY
"The Cutting Edge" When his partner retires, a thirty-year police veteran has a hard time adjusting. Chuck Connors, Sylvester Stallone guest star. (R)

11 NEWS
28 CAPTIONED ABC NEWS

MORNING

12:00 5 TWILIGHT ZONE
"A Kind Of Stopwatch"

9 MOVIE
★★½ "Kathy O" (1958) Dan Duryea, Jan Sterling. A pony-tailed movie star's temper causes problems for the studio publicity man. (2 hrs.)

11 CROSS-WITS
13 MOVIE
★½ "You Pay Your Money" (1957) Hugh McDermott, Jane Hylton. A couple attempts to stop the theft of a valuable Arab manuscript. (1 hr., 30 min.)

12:30 5 MOVIE
★★½ "We're Not Married" (1952) David Wayne, Ginger Rogers. Five couples are surprised to learn that their marriages are illegal. (1 hr., 25 min.)

11 MOVIE
★★ "The Doolins Of Oklahoma" (1949) Randolph Scott, George MacReady. A former outlaw is unable to escape his past. (2 hrs.)

12:37 7 10 THURSDAY NIGHT SPECIAL
"The Late Great 1968" A retrospective of the year with host Henry Gibson and guests Lt. William Calley, Tom Wolfe and Tammy Wynette. (R)

1:00 4 TOMORROW
Various religious cults will be discussed by Carroll Stoner and Joanne Park, authors of 'All God's Children.'

1:30 13 MOVIE
★★½ "Larceny, Inc." (1942) Edward G. Robinson, Jane Wyman. An ex-con buys a luggage store as a means of access to the bank next door, but discovers he doesn't have to steal to make money.

1:55 5 NEWS

2:00 4 7 NEWS
5 MOVIES
★★★ "City That Never Sleeps" (1953) Gig Young, Mala Powers. A young Chicago cop is nearly led astray by a cafe entertainer. (2 hrs.)
★★ "Sahara On Fire" (1963) Christian Marquand, Magali Noel. A man struggles to bring in an oil well with the aid of a misfit crew. (2 hrs.)

9 MOVIES
★★ "Female Animal" (1958) Hedy Lamarr, Jane Powell. A young stunt man saves the life of a famous movie actress. (2 hrs.)
★★★ "The Life And Death Of Colonel Blimp" (1943) Deborah Kerr, Anton Walbrook. A British Army officer is unable to cope with the constant change his career demands. (2 hrs.)

2:30 2 NEWS
11 MOVIES
★★½ "Sign Of The Ram" (1948) Susan Peters, Alexander Knox. Driven by her fear of loneliness, an invalid over-protects her family. (1 hr., 30 min.)
★★ "The Mob" (1951) Broderick Crawford, Betty Buehler. A detective poses as a dock worker and a gunman to infiltrate a gang of waterfront racketeers. (2 hrs.)

3:00 13 NEWS

3:05 2 MOVIE
★★½ "The Capetown Affair" (1967) Claire Trevor, James Brolin. Two South African secret service agents attempt to retrieve a roll of stolen classified microfilm. (1 hr., 25 min.)

4:25 2 NOONTIME

REDD FOXX will headline his own musical variety series this fall, featuring some of the biggest names in show business as guests. It's titled, simply enough, Redd Foxx and premieres tonight at 10 on ABC, Channel 7.

Ratings Guide

(Movies are rated according to box office attendance. Movies for TV are judged by a critic.)

★★★★ —Excellent
★★★ —Very Good
★★ —Good
★½ —Fair
★ —Poor

Friday's Daytime Movies

MORNING

9:00 9 MOVIE
★★½ "The Perfect Furlough" (1959) Tony Curtis, Janet Leigh. An Army officer is accompanied by a female psychologist when he wins a week in Paris with a movie star. (2 hrs.)

10:00 5 MOVIE
★★★ "Enchantment" (1949) David Niven, Teresa Wright. An elderly man is reminded of his past romance when his grandson confronts him with his love story. (2 hrs.)

AFTERNOON

12:00 11 MOVIE
★★★ "B.F.'s Daughter" (1948) Barbara Stanwyck, Van Heflin. An ambitious daughter of an industrial tycoon nearly ruins her marriage by her dominance. (2 hrs., 20 min.)

2:00 9 MOVIE
★★★ "Bengal Brigade" (1954) Rock Hudson, Arlene Dahl. One man stands against the onslaught of attacking Indian rebels. (1 hr., 30 min.)

3:00 10 MOVIE
★★★½ "San Francisco" (1936) Clark Gable, Spencer Tracy. A Barbary Coast gambler and his boyhood pal, now a priest, have different reasons for concern over a young singer. (2 hrs.)

3:30 7 MOVIE
★★½ "Tribes" (1970) Darren McGavin, Jan-Michael Vincent. An hippie creates problems for his tough drill sergeant because of his unconventional ways. (1 hr., 30 min.)

Two New Cop Shows, Redd Foxx in Debuts

By JAY SHARBUTT

TV REVIEW

LOS ANGELES (AP) — Three new series wobble in tonight — a California Highway Patrol party called "CHIPs" on NBC, Channel 4 at 8, and ABC's "Carter Country" sitcom and Redd Foxx' new comedy, music and old-times hour on Channel 7.

We warn right off the bat that NBC's entry is a stone dog. Intended as action without gunfire, it is show without mind. It stars Larry Wilcox and Erik Estrada as two cheery motorcycle cops.

Wilcox is your basic All-American, aw-shucks boy. Estrada plays the lady killer, "Ponch." He has a crooked smile, but straight teeth. Both are dashing young bachelors, Kawasaki Kids, if you will.

IN THEIR premiere hour, they roar about, grin, meet a pretty crash victim and bring a hot-car ring to justice. Ponch also gets to fall in a mess of spilled glue and emit such classic lines as:

"If I ever scope that turkey again, I'm gonna pull him out through his wind wing, seat belt attached."

ABC's "Carter Country" is about a young, New York-trained black cop (Kene Holliday) who is a sergeant on the small-town, once all-white Georgia constabulary of Victor French, who plays the police chief.

Tonight's premiere involves a presidential visit; French's fried chicken; a man-hungry, middle-aged secretary; a low-key redneck in police blue and a mayor who fears only his mother and French.

IF THE show has a memorable line, I forgot it. It's just another Hollywood attempt at Southern humor, with a few affirmative-action and mild racial gags tossed in to indicate progress.

The Redd Foxx hour on ABC has the only hope of success among tonight's new entries, and that hope is faint unless he relies more on improved skits and less on a friendly, laugh-at-anything studio audience.

He opens with a good bit involving two bogus world leaders, and follows with a passable monologue in which he notes ABC's censors "decided the only thing I could do from my night club act is smoke. . ."

But things bog down with now-obligatory Anita Bryant jokes; a skit on how a black named Yuma, Ariz.; a massage parlor routine, and a scene from "The Wiz" we saw on H. Cosell's variety show two years ago.

STILL, THREE good moments are worth your time — a too-brief visit from Iron Jaw Wilson, an old Foxx pal; a surprisingly good reading of "Easy to Love" by Foxx, and a largely silent routine about inventors.

The last has Foxx and Byron Paul, ex-executive producer of last year's Dick Van Dyke show on NBC, as inventors of identical and amazing mixing blenders. Had Foxx cut the dialogue, shortened the beginning and end, the routine would equal Ernie Kovacs' best.

Tonight's TV Highlights

NBC 4 8:00 — Chips. The only new cop show of the season, this one follows a pair of California Highway Patrol motorcycle officers (Larry Wilcox and Erik Estrada) on their rounds.

ABC 7 8:00 — Welcome Back, Kotter. Gabe and Julie start off the new season by producing twins in this hour-long opening segment. Gabriel Kaplan stars.

NBC 4 9:00 — Rock Music Awards. Pop stars turn out at the Palladium in Hollywood for this third annual event, hosted by Peter Frampton and Olivia Newton-John.

ABC 7 9:30 — Carter Country. It's "In the Heart of the Night" with laughs as a black policeman (Kene Holliday) joins the staff of a Southern-fried sheriff (Victor French) in this season premiere.

'Barth' Plays Rocker

Martin Mull, who is Barth Gimble on "Fernwood Tonight," will play a rock superstar on "Wonder Woman" . . . Dean Jones and Paul Sand will star in "Once Upon a Brothers Grimm," a two-hour CBS Thanksgiving special.

Illya Baskin and George Pusep, Jewish immigrant actor who were film stars in the Soviet Union, will play Russians in ABC's "The San Pedro Beach Bums" . . . David Gerber, executive producer of "Police Story," will participate in a workshop panel on television violence at the 84th annual Conference of the International Association of Chiefs of Police in Los Angeles on Oct. 5. . . Phil Bruns, who was the father of TV's Mary Hartman, will play a shady gas station operator in MGM's "Stingray"

SUMMER FILM CLASSICS
Algiers
1938
Starring CHARLES BOYER and HEDY LAMARR
TONIGHT AT 9:00 ON
KOCE-TV 50
Made possible by a grant from
Newport Equity Funds, Inc.
Licensed Broker

MGM STUDIO PREVIEW
FRIDAY AT 8:30
of
TELEFON
THE MOST EXPLOSIVE PICTURE OF THE YEAR!
Deep-cover secret agents, unaware they're agents until they're triggered!
EDWARD'S LIDO
Newport – Via Lido
NEWPORT BEACH - 673-6360

including ME

HANDICAPPED CHILDREN WIN THE RIGHT TO ATTEND PUBLIC SCHOOLS
Tonight 7:30pm
Orange County Follow-up 8:30 PM
hostess Patricia Neal
Try us this Fall on
KOCE-TV 50
Orange County Public Television

AP Wirephoto

Missile Explodes

A Delta missile built by McDonnell Douglas Corp. in Huntington Beach is destroyed by range safety officers at Cape Canaveral 103 seconds after it was launched Tuesday. The rocket malfunctioned, forcing the blast.

VD Abundant Among Gays

DENVER (AP) — Sexually active homosexuals have a 33 percent chance of contracting gonorrhea in a gay bath house, a local study by public health officials has shown.

The finding, published in the American Journal of Public Health, was contained in a study conducted between January and October 1976 by the Denver Metro Health Clinic and paid for by the state health department.

THE STUDY FOUND THAT more than 11 percent of the patrons of three Denver steam baths catering to homosexuals had gonorrhea.

Dr. Richard Rothenberg, acting head of the state venereal disease program, said the figure is "fairly high" and probably indicates that 2½ times as many homosexuals as non-homosexuals from similar categories of age, race and sexual activity have gonorrhea.

HE SAID THE DENVER study "compares reasonably with other cities in which gay populations have been analyzed. It does confirm that VD is more common among gay men."

Denver's deputy manager of medical affairs, Dr. John Sbarbaro, said the VD screening was the "first in the country done in gay baths."

"Most public health departments tend to shy away from anything that has to do with moralistic values," said Sbarbaro. "The Denver Metro clinic took the view that there is no morality involved in disease."

IN FACT, HE SAID, a secondary aim of the study was to convince gay persons that they can be treated fairly in the city's public clinics

The clinic director, Dr. Franklyn N. Judson, speculated in the article that the higher gonorrhea rate among homosexuals "may be a function of homosexual acts, greater promiscuity, and lesser utilization of the health care facilities "

Signups for Valley Rec Program Set

Fountain Valley Recreation Department officials are taking signups for fall programs from 8 a.m. to 5 p.m. this week at the Community Center, 10200 Slater Ave.

Most classes begin next week. Registration is taken on a first come, first served basis.

ADULT CLASSES INCLUDE: aerobic, belly, square, and Tahitian-style dance, bowling, bridge, cake decorating, golf, guitar, hunter safety, karate, macrame, racquetball, slim and trim, skiing, skin and scuba diving, tennis, volleyball, weaving and Yoga.

Adult sports leagues include: coed volleyball, men's volleyball, slow-pitch softball, coed softball and three-man basketball.

YOUTH PROGRAMS include: ballet, tap, square and Tahitian dance, baton, bowling, children's art, expressive movement, golf, guitar, gymnastics, horsemanship, hunter safety, ice skating, Karate, skiing, skin and scuba diving, swim team, tennis, tiny tots and tumbling.

For more information, call 963-8321, extension 236.

Punch

"Actually, I'm an agnostic, but I like stabbing people."

national LUMBER

TERLETS

WESTERN TOILETS

WATER SAVER 33.00 — LOW BOY 44.00

That's what that beer cap brain Bunker calls them. You need a good one, you got it. After that the rest is all superfluous. Lifetime fired porcelain, water savers (save even more, don't hook it up.)

LIFE IS A LITTLE NICER WITH ONE.

I THOUGHT WE WERE GOING TO DO THE BURMA SHAVE SIGN BIT THIS WEEK?

Magnolia TOILET SEATS

WHITE 2.97 #M-100 — COLORS 3.97 #M100NVP — HOT COLORS 4.97 #NVP110A

Just how I am going to proceed on this item, I am not sure. (that comma wasn't necessary)

SPLASH 'PUFFY' SOFT TOILET SEATS 7.97

Jack says they are a kick. How any adult can be so agog over such an item is beyond my comprehension.

MAGNOLIA WOOD TOILET SEATS 11.97 #NVP2000'S

Before we get all excited, these are wood replicas. But wait, don't leave, they last better than wood, and keep nicer.

SWAN TUBWALL KIT 97.00

You don't want your plastered or drywall walls to crumble and go to nothing. Tub wall kit, nice and functional too.

FLUIDMASTER BALLCOCK 3.97

Positive and quiet shutoff, in the john.

REPLACEMENT SWINGING SHOWER DOORS — MOST SIZES 29.00

Tempered glass (I always see a picture of some glass getting mad and swearing all over the place.)

TUB ENCLOSURES

UP 'N' AWAY — SILVER 77.00 — GOLD 89.00

Slides up to create a full opening, if that is what you need to make your life and your day more meaningful.

COLUMBIA GLIDE-O-MATIC — SILVER 77.00 — GOLD 89.00

Good idea, both doors can slide to the side and create a full opening.

ACADEMY — SILVER 37.00 — GOLD 49.00

All my intellectual friends say they read this ad every week. Can they really be all that smart? Anodized silver or gold.

MEDICINE CABINETS

RECESSED 13.00 #1126

Fits between the studs, nice stainless trim, adjustable glass shelves.

WINDSOR 17.00 #5218 — 25.00 #5324 — 29.00 #5330 — 35.00 #5336

Sliding cosmetic cabinet. Cologne counter, lavish stainless steel trim.

TRI-VIEW 69.00 #1534 — 97.00 #1539 — 109.00 #1551

See all sides of yourself. The outside only. The inside person is still elusive (what is he talking about?).

WALL CABINETS PERMA-BILT

TREVILLE II WALLMATE 39.00 #1299-74-7

What you see is what you hope you get.

HIGHLANDER WALLMATE 25.00 #1299-11-1

The best ad in the world is put to shame by the smallest rose, (what's happening here?).

CLASSIC WALLMATE 39.00 #1299-56-5

I had a cousin who was named "Sam Ting". It's long story, but you know the immigration department.

PULLMAN VANITIES PERMA-BILT Faucets Extra

HIGHLANDER — 25 W x 19 Deep 48.00 #Y1124-01-1 — 31 W x 19 Deep 59.00 #Y1130-XX-1

Nice, all with cultured one piece top.

COUNTRY MANOR 199.00 #V 5736-15-8 37 W x 19 Deep

You thought you just bought the house and that was it, right Jack. Aha, ha, ha.

CONTEMPO — 25 W x 19 Deep 79.00 #V1325-XX-3 — 31 W x 19 Deep 106.00 #V1331-XX-3

CLASSIC I 131.00 #V5630-13-5 31 W x 19 Deep

Look, fixing up your home is something you never have to be ashamed of. It's money invested for later, okay.

GEORGIAN 131.00 #V 5824-B-8 25 W x 19 Deep

I knew a guy who was from Georgia, not the U.S., Russia. Went to Israel and told Ivan to sit on it.

CLASSIC II 169.00 #V 5636-13-5 37 W x 19 Deep

They liked the Classic I so much that they made sequel and guess what they named it. (Turn the page, Margo, I can't take this.)

BELLFLOWER 17326 Woodruff 1 Blk. North of Artesia Blvd. (213) TO 7-2721

CARSON 2045 E. Carson Bet. Wilmington and Alameda (213) 437-0551

LA MIRADA 12841 Valley View Corner Imperial (213) 921-2541 (714) 523-7870

HUNTINGTON BEACH 19122 Brookhurst Corner of Garfield (714) 962-5561

SOUTH GATE DOWNEY 5645 E. Firestone Blvd., South Gate (213) 869-3501

TORRANCE 25415 Crenshaw Crenshaw and Pac. Cst. Hwy. (213) 530-4451

LONG BEACH 6501 E. Spring Corner of Palo Verde (213) 425-6491

Ad Good Thru Sept. 21

WEEKDAYS 9 TO 9 SATURDAY AND SUNDAY 9 TO 6

Ward & Harrington

3 day sale

FRIDAY SATURDAY SUNDAY

The right place at the right time

This roomy shed is the place to store bulky things like lawn mowers, garden tools, even bicycles. Gambrel style roof, sun gold walls, white trim. Walk-in height doors. Exterior dimensions: 119½" x 116"D x 84½"H. Model #CAM 1010.

CAMBRIDGE STORAGE SHED,
Reg. 199.99
169.88

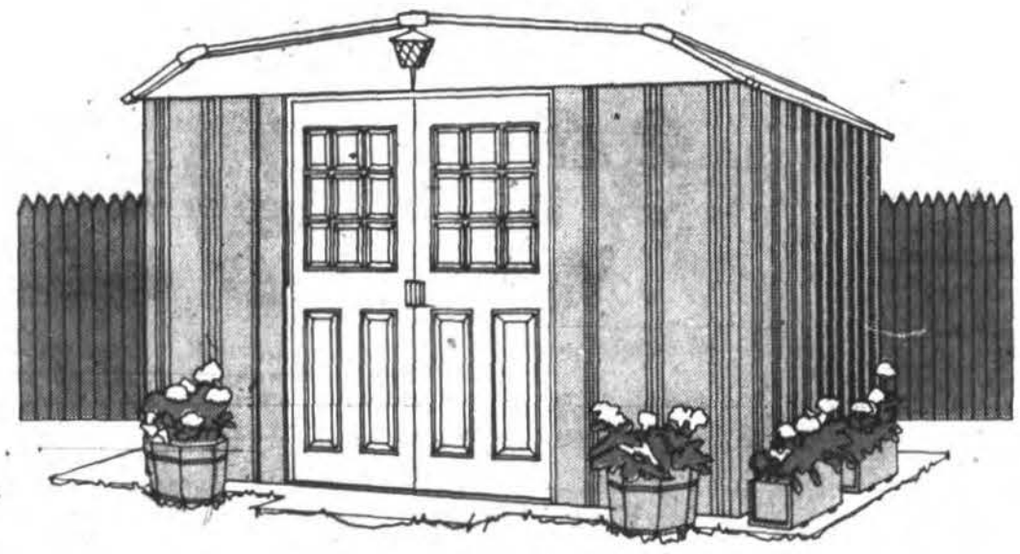

Vanity fair

Pick the fairest vanity of all to beautify your bathroom. All our vanities in stock are on sale right now for 25% off. A fair opportunity to replace your old sink with a sleek, compact vanity cabinet. A wide selection of vanities, from 17"x21" to 22"x60". All have cultured marble sink tops. In natural wood finishes, painted, or vinyl laminated; with and without drawers. Sale prices subject to stock on hand, so shop early for the best selection.

ALL VANITIES IN STOCK,
25% off

For a fire-safe home

Why take chances? Put in this battery-operated, self-contained early warning smoke and fire alarm. Ceiling-mounted with 2 screws. No wiring or junction box needed. U.L. approved. Model #Z-700.

"VIGILANTE" FIRE ALARM,
19.88

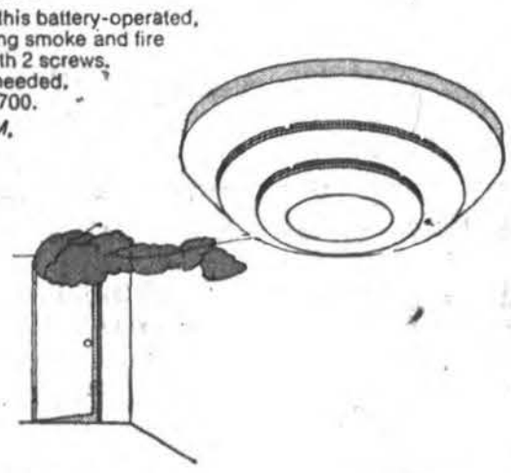

Measure it right

Do-it-yourselfers will spot the quality the minute they see it. Tape blade conforms to all U.S Government specifications for accuracy. Precision-made for long life and heavy duty use. 50'. Model #505.

EVANS TAPE MEASURE,
Reg. 6.99
3.48

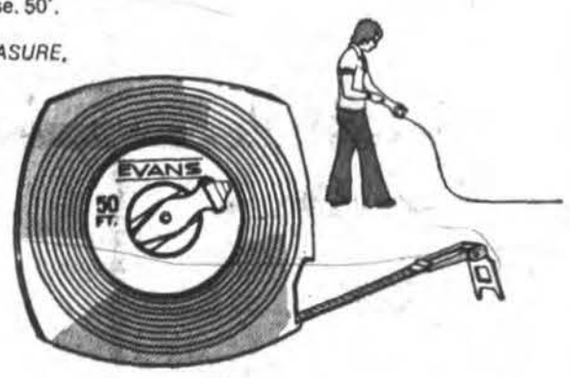

No power shortage here

Get the performance you paid for in calculators and radios. Put in long-lasting, dependable, heavy duty batteries. Now's a good time to buy some extras as well. Model #D1604-1.

RAY-O-VAC 9-VOLT TRANSISTOR BATTERY,
Reg. 99c each
68c each

RAY-O-VAC "C" or "D" GENERAL PURPOSE BATTERY,
4 Pk. Models #1C4, 2D4.
98c

Come to the concert

Set up your stereo components on this handsome, compact shelf unit. Then sit back, and enjoy great sounds. There's room for books and records, too. Solid core construction, walnut finish, easy to assemble. Model #49.

HOME ENTERTAINMENT CENTER,
Reg. 24.99
19.88

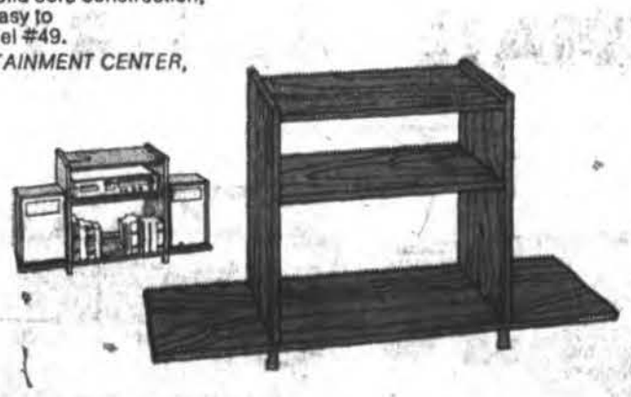

A turn for the better

Handsome Kwikset entry lock set adds new glamour to your front door. Brass finish fits 1⅜" to 1¾" doors, complete with two keys. Installs in minutes with the help of a screwdriver. Model #400K3.

KWIKSET TYLO ENTRY LOCKSET,
Reg. 11.99
7.88

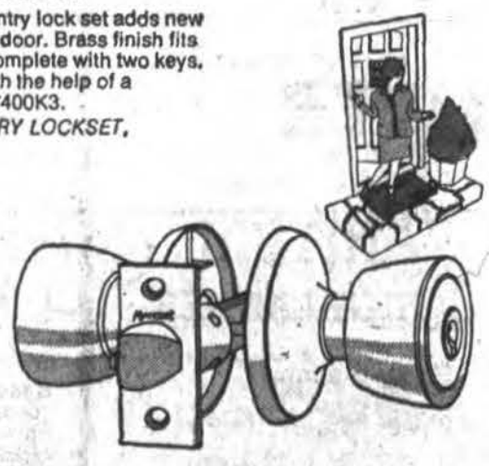

Put up a wall of savings

Put up that wall you've been putting off, with economical concrete brick. Use it for everything you'd use red brick for, except fireplaces, at a fraction of the cost. Red or natural color. Customer pick-up only at this low price.

CONCRETE BRICK,
Reg. 14c each
8c each

A natural show-off

Your plants will look their beautiful best on this stylish stand. It provides maximum exposure to sun and air, so plant care is easy. Solid core construction with simulated walnut finish. Ready to assemble. 24"Wx51½"H. Model #29.

PLANT STAND,
Reg. 29.99
22.88

The great pretender

With particle board panels you can pretend that they're anything you want them to be. Paint them to a rich finish; stain them; enamel them; or do a smooth wallpaper job . . . all at a price that won't put a dent in the budget. 4'x8'x¾".

PARTICLE BOARD PANELS,
Reg. 9.49
7.88

Lend a hand

Distinctive metal hand rail in black. A handsome addition to your garden path. 27½" high.

METAL HAND RAIL,
4' section Reg. 6.49
4.88

6' section Reg. 10.99
6.88

NEWELL POST,
Reg. 2.49
1.98

Not available at the Orange store.

Ward & Harrington

BANKAMERICARD

master charge

Garden Grove
7707 Garden Grove Blvd.
637-9571 or 893-8523
Open Mon. thru Fri. 9 to 9
Sat. & Sun. 9 to 6

Fullerton
301 So. State College
870-0050
Open Mon. thru Fri. 9 to 9
Sat. & Sun. 9 to 6

Costa Mesa
1275 Bristol
556-1500
Open Mon. thru Fri. 9 to 9
Sat. & Sun. 9 to 6

Orange
324 West Katella
997-1,"24
Open 9 to 6 every day

Sale prices good Friday, Saturday and Sunday. Sept. 16 thru 18.

Ward & Harrington 3 day sale

FRIDAY SATURDAY SUNDAY

The right place at the right time

This roomy shed is the place to store bulky things like lawn mowers, garden tools, even bicycles. Gambrel style roof, sun gold walls, white trim. Walk-in height doors. Exterior dimensions: 119½" x 116"D x 84½"H. Model #CAM 1010.

CAMBRIDGE STORAGE SHED,
Reg. 199.99
169.88

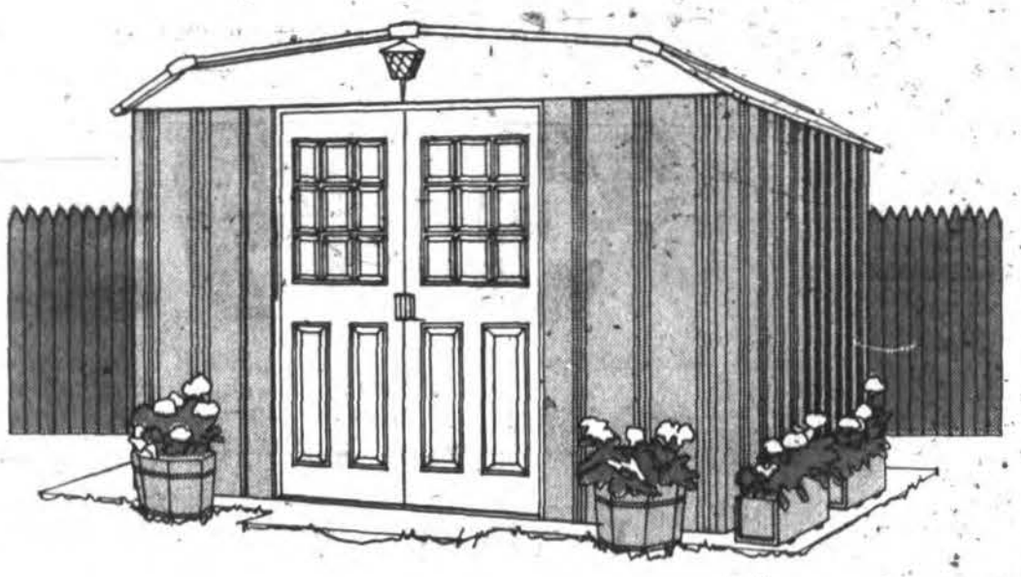

Vanity fair

Pick the fairest vanity of all to beautify your bathroom. All our vanities in stock are on sale right now for 25% off. A fair opportunity to replace your old sink with a sleek, compact vanity cabinet. A wide selection of vanities, from 17"x21" to 22"x60". All have cultured marble sink tops. In natural wood finishes, painted, or vinyl laminated; with and without drawers. Sale prices subject to stock on hand, so shop early for the best selection.

ALL VANITIES IN STOCK,
25% off

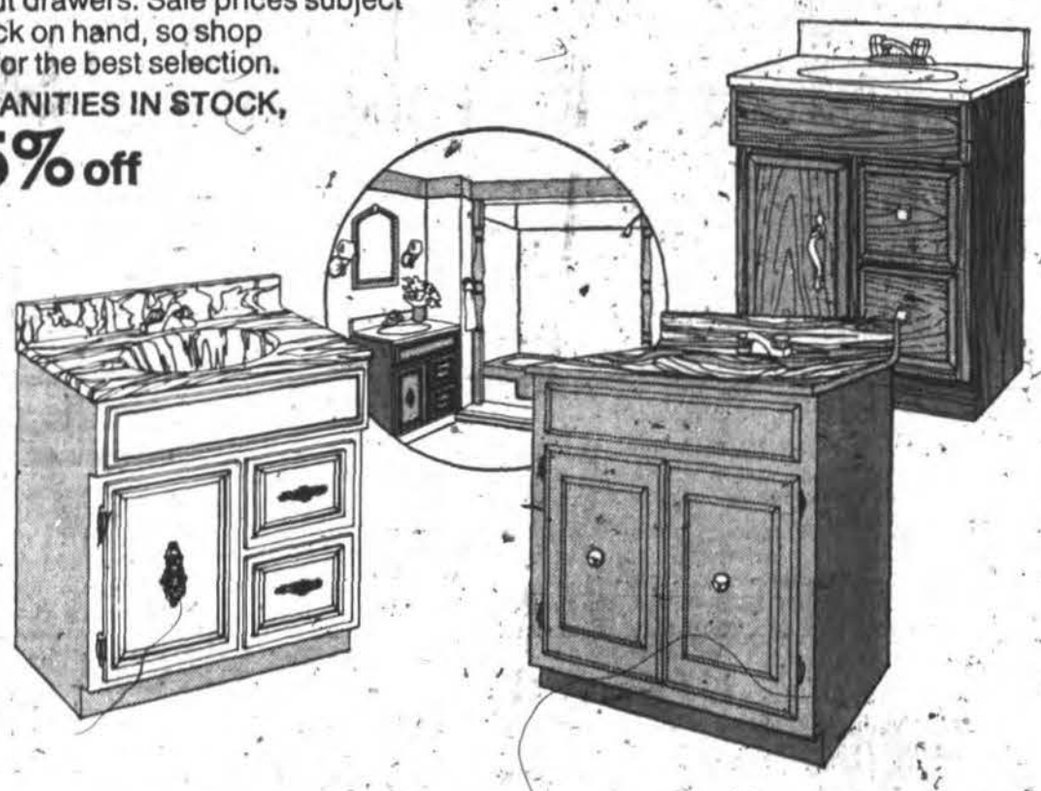

For a fire-safe home

Why take chances? Put in this battery-operated, self-contained early warning smoke and fire alarm. Ceiling-mounted with 2 screws. No wiring or junction box needed. U.L. approved. Model #Z-700.

"VIGILANTE" FIRE ALARM,
19.88

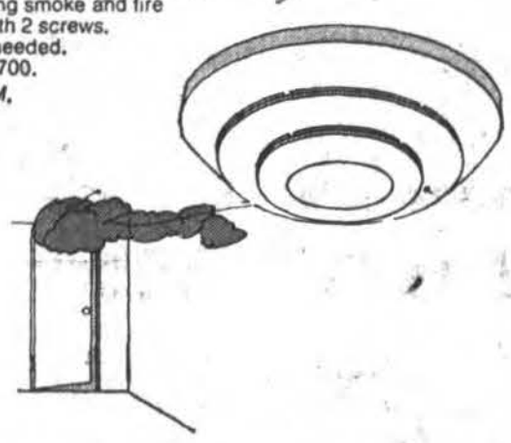

Measure it right

Do-it-yourselfers will spot the quality the minute they see it. Tape blade conforms to all U.S. Government specifications for accuracy. Precision-made for long life and heavy duty use. 50'. Model #505.

EVANS TAPE MEASURE,
Reg. 6.99
3.48

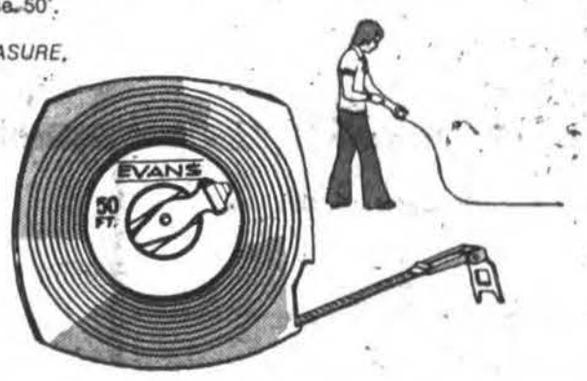

No power shortage here

Get the performance you paid for in calculators and radios. Put in long-lasting, dependable, heavy duty batteries. Now's a good time to buy some extras as well. Model #D1604-1.

RAY-O-VAC 9-VOLT TRANSISTOR BATTERY,
Reg. 99c each
68c each

RAY-O-VAC "C" or "D" GENERAL PURPOSE BATTERY,
4 Pk. Models #1C4, 2D4.
98c

Come to the concert

Set up your stereo components on this handsome, compact shelf unit. Then sit back, and enjoy great sounds. There's room for books and records, too. Solid core construction, walnut finish, easy to assemble. Model #49.

HOME ENTERTAINMENT CENTER,
Reg. 24.99
19.88

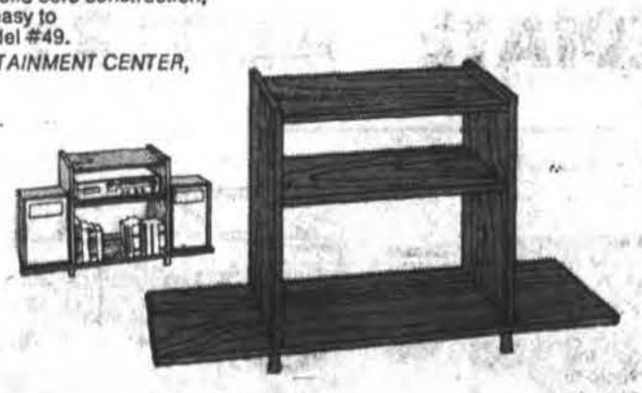

A turn for the better

Handsome Kwikset entry lock set adds new glamour to your front door. Brass finish fits 1⅜" to 1¾" doors, complete with two keys. Installs in minutes with the help of a screwdriver. Model #400K3.

KWIKSET TYLO ENTRY LOCKSET,
Reg. 11.99
7.88

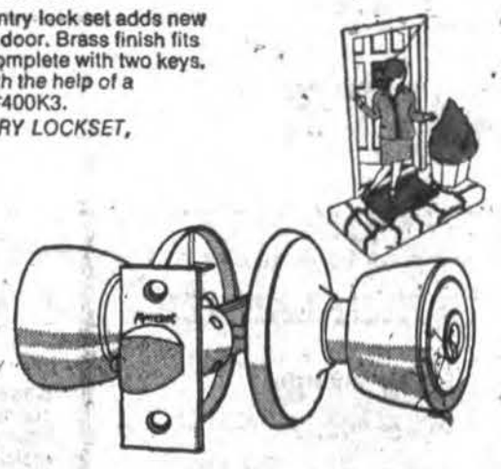

Put up a wall of savings

Put up that wall you've been putting off, with economical concrete brick. Use it for everything you'd use red brick for, except fireplaces, at a fraction of the cost. Red or natural color. Customer pick-up only at this low price.

CONCRETE BRICK,
Reg. 14c each
8c each

A natural show-off

Your plants will look their beautiful best on this stylish stand. It provides maximum exposure to sun and air, so plant care is easy. Solid core construction with simulated walnut finish. Ready to assemble. 24"W x 51½"H. Model #29.

PLANT STAND,
Reg. 29.99
22.88

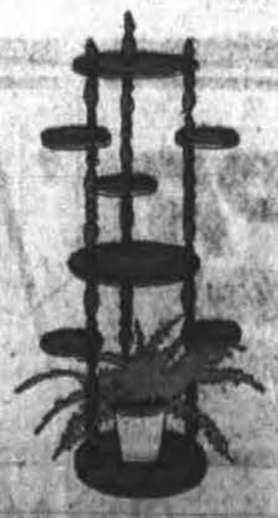

The great pretender

With particle board panels you can pretend that they're anything you want them to be. Paint them to a rich finish; stain them; enamel them; or do a smooth wallpaper job . . . all at a price that won't put a dent in the budget. 4'x8'x¾".

PARTICLE BOARD PANELS,
Reg. 9.49
7.88

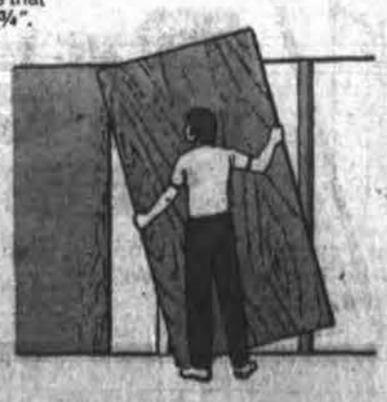

Lend a hand

Distinctive metal hand rail in black. A handsome addition to your garden path. 27½" high.

METAL HAND RAIL,
4' section Reg. 6.49
4.88

6' section Reg. 10.99
6.88

NEWELL POST,
Reg. 2.49
1.98

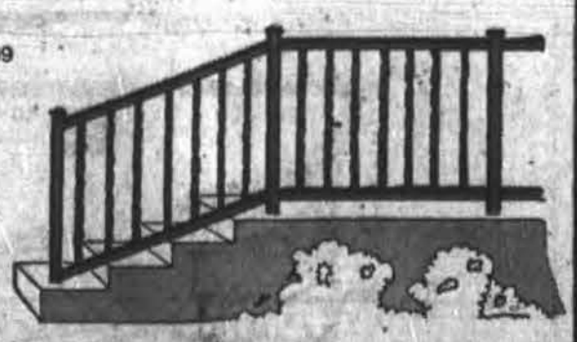

Not available at the Orange store.

Ward & Harrington

Garden Grove
7707 Garden Grove Blvd.
537-9571 or 889-8523
Open Mon. thru Fri. 9 to 9
Sat. & Sun. 9 to 6

Fullerton
301 So. State College
870-0050
Open Mon. thru Fri. 9 to 9
Sat. & Sun. 9 to 6

Costa Mesa
1275 Bristol
556-1500
Open Mon. thru Fri. 9 to 9
Sat. & Sun. 9 to 6

Orange
324 West Katella
997-1124
Open 9 to 6 every day

Sale prices good Friday, Saturday and Sunday. Sept. 16 thru 18.

BANKAMERICARD

master charge