SPORTS
Newport Harbor wins, but loses star
PAGE B1

Daily Pilot

WEEKEND
Woman's art captures life amid ruins
PAGE A9

NEWPORT BEACH•COSTA MESA
THURSDAY, MARCH 14, 1996
Serving the Newport-Mesa community since 1907

School board offers to sell farm site to city

■ In a closed-door meeting, Newport-Mesa trustees agree to send letter to Costa Mesa offering land for sale at a discount.

By Julie Ross Cannon, *Daily Pilot*

NEWPORT-MESA — The Costa Mesa High School farm property didn't sit on the school district's back burner for long.

Two weeks ago, school board members postponed a decision to declare the 18-acre agricultural site surplus and offer it to other public agencies for sale.

After the Feb. 27 meeting, district administrators, who had recommended the sale, said the farm issue would take a back seat to more pressing board decisions on school overcrowding and next year's budget.

But Tuesday, school board members met behind closed doors — with no public notice — to discuss the farm property. The trustees added the discussion to their agenda at the beginning of the 7 p.m. meeting.

Following the secret session, school board members voted to send a letter to Costa Mesa city officials stating the board is "desirous of declaring the Costa Mesa farm property surplus and offering it for sale to the city of Costa Mesa ...."

"I think what the board is interested in is seeing whether the city would be interested in buying the property," Superintendent Mac Bernd said Wednesday. "All discussions (with the city) have centered on the availability of (the farm) for recreational facilities and open space."

COSTA MESA HIGH SCHOOL FARM

- **18-acre agricultural site**
- **1995 appraisal set value at $8.8 million**
- **If offered by terms of Naylor Act, city could get 30% of the site at 25% of fair market value.**
- **Costa Mesa City Council will discuss the issue April 1. Even after that, school board must still declare site surplus.**

Costa Mesa City Manager Allan Roeder said council members will discuss their interest in the property at the April 1 meeting.

"It's well past our deadline for Monday's council meeting," Roeder said. "I told Mac we will likely put it on the first meeting in April for the council to discuss in open session."

The farm has been a source of contention between school and city officials, who have been in negotiations for a year to place a joint-venture sports complex on the site.

Three weeks ago school administrators abandoned that plan and recommended school board members sell the farm, offering it first to public agencies for purchase and then selling it to the highest bidder. School board members postponed a decision after more than 200 community members packed the board meeting to protest.

At the time, Bernd said the district would seek an exemption to the state Education Code's Naylor Act when it offered the property to the city to purchase. The exemption would have allowed the district to receive full market value for part of the property if the city chose to buy it.

But in Wednesday's letter, Bernd offered the site to the city in accordance to the Naylor Act.

■ SEE FARM PAGE **A14**

SNAPSHOT

DON LEACH / DAILY PILOT

Cal Stilley believes in service. "It's an old cliche, but you treat the customer how you would want to be treated," he says.

STAYING IN FOCUS

By Valerie Fugent, *Daily Pilot*

Cal Stilley outlasts competitors by keeping his camera store going for more than 30 years

COSTA MESA – You could say Cal Stilley has "developed" his niche in town. With 50 years of photography know-how under his belt, the 72-year-old Stilley, along with wife, Helen, has owned and operated Cal's Cameras & Video in Costa Mesa for more than 30 years – while competitors have come and gone.

The secret to Stilley's long-term success?

"It's an old cliche, but you treat the customer how you would want to be treated," Stilley said.

And as he continues, his words conjure up images of a homespun commercial.

"Service. Customer service and knowledge. Having the products in stock," Stilley said. "Over the years we've built up a reputation. If you want to find anything in the photographic world, we have it at Cal's and the knowledge to show you how to use it."

Stilley's office speaks volumes of the man's devotions and knowledge. Golf and airplane photos decorate the walls. Bookcase shelves are lined with classic and antique cameras, family photos and books.

Stilley has been collecting old cameras for the better part of his career, a collection of which are on display at Cal's Camera.

That career in camera retail began after serving with the Second Air Command group in India and Burma during World War II. In 1946, he got out of the service and spent a year in Sacramento, before moving south to Santa Ana to run Stilley's Photo Supplies, his brother's business.

In 1962, he and Helen bought Mears Camera Exchange in Costa Mesa, formerly located where Grant's Guns is now.

When the Stilleys took over, the camera shop was also a hobby shop with model airplanes and the like. Stilley phased out the hobby portion of the business since it wasn't among his area of expertise.

In 1962, the business had three employees;

■ SEE CAMERAS PAGE **A13**

Contractors' tiff delays decision on Bob Henry Park

■ City postpones awarding of construction contract after a competing bidder claims company is unqualified for job.

By Evan Henerson, *Daily Pilot*

NEWPORT BEACH – A squabble between two construction contractors has temporarily delayed the city awarding a contract to the firm that will build the Bob Henry Park at the intersection of 16th Street and Dover Drive.

At its regular meeting Monday night, the City Council was prepared to grant the $930,000 construction contract to the Rosemead-based Los Angeles Engineering, Inc., the lowest of 11 companies to submit bids for the work.

But a protest and a threat of litigation from a competing bidder, Micon Engineering, Inc., prompted the City Council to delay the contract award for two weeks. City Attorney Bob Burnham will determine if Micon's complaint – submitted through an attorney – has any merit.

"This is supposed to intimidate us," said City Manager Kevin Murphy of the threatened lawsuit. He added that the development will not delay actual construction of the park. "We'll take a real close look and make sure our shovel's clean."

The project will include two baseball fields, one soccer field, a tot lot, bleachers and a restroom/storage room facility. Fencing, landscaping and irrigation are also part of the scope of work.

Representatives from Micon say Los Angeles Engineering does not hold the appropriate license to perform all the necessary work. The company's legal counsel also maintains Micon's bid, as submitted, does not list sub-contractors who can perform special aspects of the work – such as the installation of rubber surfacing to protect children from injury.

By refusing to list additional contractors and claiming to be qualified to perform the work, Micon is breaking the law, said Raymond Scott, who is representing Micon.

"There are many risks entailed in not having the bidding done right," said Scott. "Many of those

■ SEE TIFF PAGE **A13**

Fledgling Latino group shows it means business

WEST SIDE – Costa Mesa Mayor Joe Erickson was there. So were other city hall officials, and leaders of the Costa Mesa Chamber of Commerce, local schools, churches and youth groups.

The turnout at the Latino Leadership Council's first organized event Tuesday evening – an introductory mixer – proved the brand-new group of West Side Costa Mesa business owners already has some clout in this city.

The Latino Leadership Council, or LLC, formed in November with just a handful of local merchants who came together to try to encourage the predominantly Latino businesses along 19th Street and Placentia Avenue to get involved in community and neighborhood concerns.

F.Y.I.

- **The Latino Leadership Council's next meeting is at 8 a.m. March 28 at Avila's El Ranchito restaurant, 2101 Placentia Ave., Costa Mesa. The meeting is open to all. Call 642-1142.**

Through increased participation in the community, the leadership council, now about 30 members strong, hopes to work with other groups to improve the image of the West Side, not just

■ SEE GROUP PAGE **A13**

Ferguson asks authorities to probe Johnson's residency

■ Senator calls request 'Hail Mary pass' to boost campaign.

By Evan Henerson, *Daily Pilot*

BALBOA ISLAND — Not only is he accusing incumbent state Sen. Ross Johnson of being a carpet-bagger, former Assemblyman Gil Ferguson believes Johnson may be legally prohibited from running for a full senate term.

In separate letters to Orange County District Attorney Michael Capizzi, state Attorney General Dan Lungren and Secretary of State Bill Jones, Ferguson asks authorities to investigate whether Johnson can legally run for office in the 35th Senate District.

Ferguson, who is challenging Johnson in the March 26 GOP primary, says Johnson and his family are full-time residents of Sacramento. The senator only owns a home in Irvine to qualify for office, Ferguson maintains.

"People don't take on a sitting

■ SEE PROBE PAGE **A13**

INDEX

AROUND TOWN	A6
BEST BUYS	A2
CLASSIFIED	B5
COMMUNITY FORUM	A12
ON THE COAST	A3
POLICE FILES	A2
PUBLIC NOTICES	B3
SOCIETY	A8
SPORTS	B1
VOLUNTEER DIRECTORY	A4

WEATHER

We're on a carousel ride of cold rain and warm sunshine, with more wet than warm from this Pacific storm system. It should ride off into the sunset tonight.

See Weather, Page A2

Published by California Community News, A Times Mirror Company. Printed in part on recycled paper.

MARC MARTIN / DAILY PILOT

Sand blast ...

Lee Trevino shoots out of a bunker on the 12th hole Wednesday during Pro-Am action at the Toshiba Senior Classic in Newport Beach. See stories in Sports, Page B1.

locals only

CITY EDITOR IRIS YOKOI, 574-4233 NEWSROOM FAX: 646-4170

BEST BUYS

greer wylder

Go to Stix and Stones for that eclectic buy

Stix and Stones (646-7233) is the new kid on the block – it's another home accessories consignment shop on East 17th Street in Costa Mesa.

Marietta Vise says her store was located in Tustin for three years, and she's loving her new location.

It's closer to home. Vise says she appreciates her consignment neighbors, and depending on what customers are looking for "we can refer customers back and forth."

Stix and Stones has a very eclectic mix of merchandise and it changes all the time. Items include furniture, lamps, mirrors, antique jewelry, and Vise has added decorator pieces including chandeliers and sterling. It's located at 333 E. 17th St. Suite B in Costa Mesa, behind the International House of Pancakes.

Bow Danglers also located on East 17th Street in Costa Mesa has recently added a new children's clothing line to its store called Flaxseeds by Angelhearts. The clothing is made from machine washable linen in a variety of colors. Dresses are priced at $34 to $36.

Bow Danglers also carries the largest selection of Flax for adults. Dresses are priced at $36. Bow Danglers is located at 369 E 17th St., Suite 9 in Costa Mesa.

The best carpet cleaner around, **Knightsbridge** has recently introduced a new premium service for owners of white and pastel shades of carpet. Owner **Mike Dunkley** says the new four-step process takes away the worry of premature soiling after cleaning and ensures that carpets stay cleaner and brighter long after normal cleaning procedures.

"Using specially formulated cleaners to remove even the most stubborn stains the cleaning process is then completed with an active fiber rinse to ensure the removal of soil attracting residue," says Dunkley. "This final step together with a free application of stain resist treatment ensures brighter fresher carpets, even on heavy traffic areas."

The price for the "premium service" is marginally more han the $95 special Knightsbridge normally runs and comes with the Knightsbridge warranty.

For a free estimate please call Mike Dunkley at (673-7561).

If you wear petite sizes **Neiman Marcus** is showing its designer petite fashions in the Sport Shop today. The spring petite collections of Emanuel/Emanuel Ungaro, DKNY, Anne KLein II, Linda Allard for Ellen Tracy, and Dana Buchman will be featured.

Neiman Marcus (759-1900) is located at Fashion Island in Newport Beach.

• **BEST BUYS** appears Thursdays and Saturdays. Whether you're a merchant or a shopper, if you know of a good buy call me at 540-1224, fax me at 646-4170 or write to me: Best Buys, Daily Pilot, 330 W. Bay St., Costa Mesa. 92627.

LEG WORK

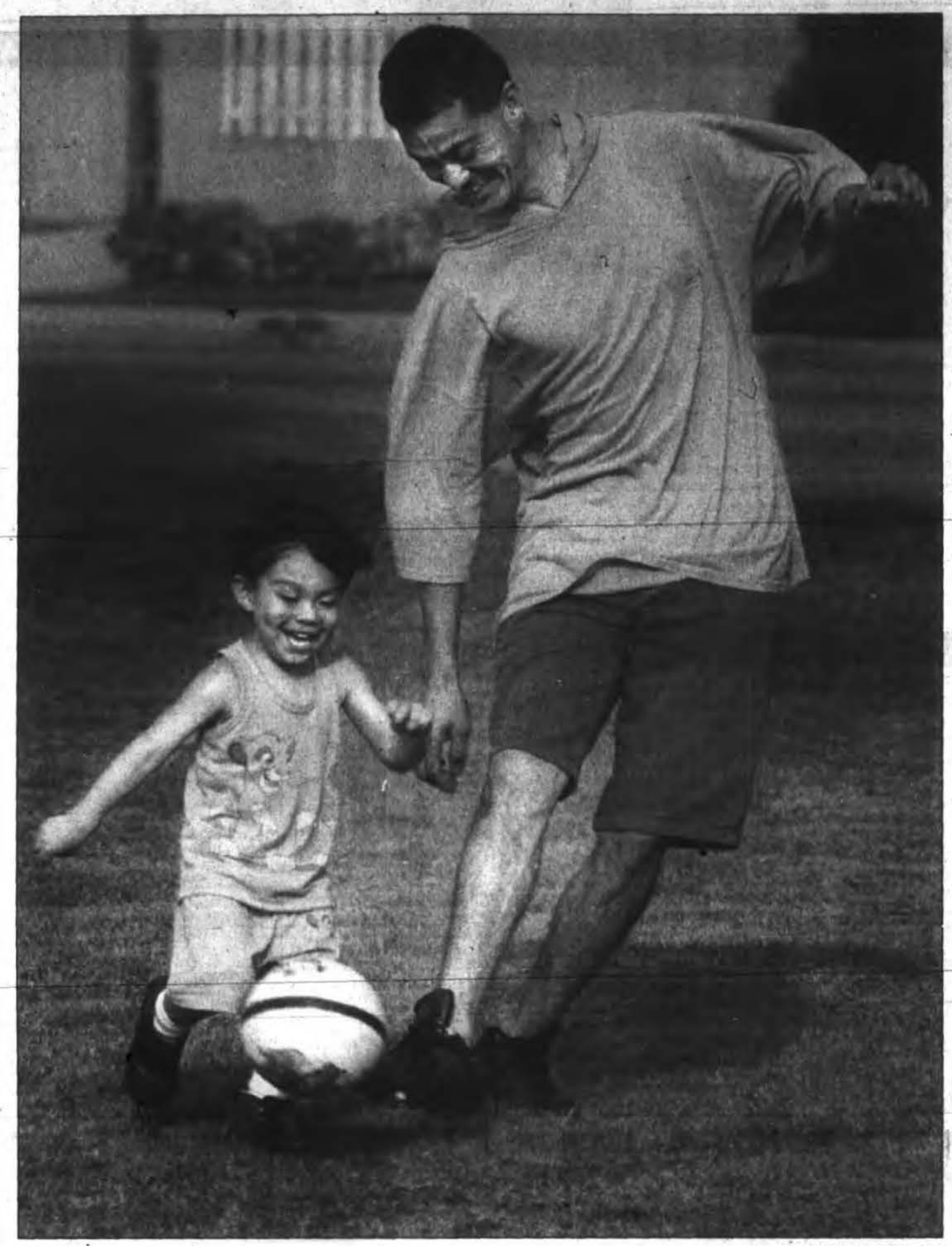

LEAH HOGSTEN / DAILY PILOT

With enough energy to run circles around the competition, Harve Platez, 2, and dad, Nelson Platez, enjoy an afternoon of kickball at the Rea Community Center fields.

FUNNEL VISION

■ Authorities were scratching their heads Wednesday as they chased down strange reports of water spouts and ground shakings.

By Carolyn Miller, *Daily Pilot*

NEWPORT BEACH – The recent storm bruised the clouds purple and gray Wednesday morning and within their depths created a phenomenal funnel, which, as these things go, was difficult to explain.

"We had a funnel cloud sighting – it's a small version of a tornado," said Newport Beach police Lt. Tim Newman, who was among a few officers who ventured out to gaze up at the weird weather wonder.

The police regional air helicopter first spotted the funnel hovering over Irvine's Turtle Rock area near Newport Beach at 11:10 a.m., Newman said. Warnings went out to the Harbor Patrol, Californiat Highway Patrol, Newport Beach lifeguards and the Coast Guard, in case the funnel spiraled toward the city and the beach areas.

"We put out a security warning to boaters to tell them to use caution," said one Coast Guard petty officer who called it a "water spout," rarely seen except during wicked weather.

One of his colleagues, Coast Guard Petty Officer Maurice Frazier, groped for the words to explain the phenomenon.

"It was a wind twister – kind of like a water thing. You know, a baby tornado," Frazier said. "We made a broadcast but no boaters called us back, so I guess no one saw it."

The funnel never made it to the city so the worry was for naught. But this wasn't the end of the weather wackiness.

"One of our dispatchers got a call from a woman in Tustin whose mind may have been controlled by a lunar pull," Newman joked.

"She said, 'I just wanted to let you know my house was shaking for two minutes – What's going on?'" Newman said.

Police advised the woman to call her own police department in Tustin, which was in a better position geographically to help her.

"Even at high tide, Tustin is not near our city," Newman said.

Despite an advisory from the county to beware of bacteria, refuse and sewage which may be floating in the ocean following any storms, nothing suspicious was cited bobbing in the water, according to Newport Beach lifeguards.

In fact, the beach was deserted, save for surfers who were out riding the 4- to 6-foot waves in 56-degree water.

"The waves are out of the southwest and making a lot of surfers happy," Newport Beach lifeguard Lt. Mitch White said. "There's nothing unusual except for someone in Irvine reported seeing a funnel thing ... ?"

Redwitz leaves as Irvine Co. vice president

■ Highly visible development figure takes job with Taylor Woodrow Homes and will oversee Upper Castaways construction.

By Evan Henerson, *Daily Pilot*

NEWPORT BEACH – Tom Redwitz, one of The Irvine Co.'s most visible ambassadors both at city hall and within the community, will leave the company effective March 20.

Redwitz has accepted an administrative position with Taylor Woodrow Homes, a move which will place him in charge of at least one development project – the Upper Castaways homes – on Irvine Co. land.

"This is a job that takes me back to my professional roots in terms of home building, project management and developing neighborhoods," said Redwitz, a nine-year employee with The Irvine Co.

> *"I'll get to see the Castaways project all the way through to the end ..."*
> **– TOM REDWITZ**

"Taylor Woodrow is an excellent company which has demonstrated its commitment to the quality of its architecture. With my background as an architect, this is a perfect fit."

Redwtiz, who was a development entitlement vice president for The Irvine Co., will hold the title of senior development manager for Taylor Woodrow. His duties will include participating in land acquisition, managing the design team and overseeing construction.

He will be based in Laguna Hills although projects will frequently bring him back to the Newport Beach area.

"So I'll get to see the Castaways project all the way through to the end," said Redwitz who declined to discuss salaries.

In a prepared statement, Gary Hunt, the company's executive vice president, said Redwitz will be missed.

"Tom has been a very successful, loyal and able member of our team," Hunt said. "Given his understanding and appreciation for our company's goals and commitment to quality, I'm pleased that he'll be associated with continued community development activity on our land."

briefly in the news

Lifeguards will hold tryouts Sunday

The Newport Beach Fire and Marine Department will hold open tryouts for the position of seasonal lifeguard on Sunday. The department is looking for as many as 50 individuals to qualify for training class to be held later this spring.

Applications may be picked up at lifeguard headquarters, at the base of Newport Pier between 7 a.m. to 6 p.m. or at City Hall, Human Resources.

Interested persons may call Reenie Boyer, marine training coordinator, at 644-3105 for more information.

Applications should be returned to City Hall, human resources or the marine and fire administration by 4 p.m. on Friday. Late applications are due by 7:45 a.m. Sunday at lifeguard headquarters.

Tryouts include a 1,000 meter competitive swim, 1,200 meter competitive run-swim-run, and a first-aid exam. Be ready to swim at 8:45 a.m. sharp.

Top finishers will be invited to a 65-hour training class to be held on weekends. The city of Newport Beach will hire the top ranking candidates as needed during the 1996 summer season. Starting pay is $10.76 per hour.

Top teachers to receive grants

The Newport-Mesa Schools Foundation will announce its spring teacher grants April 29. With the assistance of The Irvine Co., the foundation will honor one innovative teachers at each Newport-Mesa school with a $500 grant.

The money may be used for proposal needs, such as materials, equipment, filed trip transportation and stipends for guest speakers.

Teachers are encouraged to submit their ideas for incorporating creative environmental programs into their class's curricula.

Daily Pilot
NEWPORT BEACH / COSTA MESA
VOL. 90, NO. 53

THOMAS H. JOHNSON, Publisher
WILLIAM LOBDELL, Editor
STEVE MARBLE, Managing Editor
IRIS YOKOI, City Editor
MARC MARTIN, Photo Editor
KIM GRIFFITH, Director of Operations
JUDY OETTING, Classified Manager
LANA JOHNSON, Promotions
PRAMOD SHAH, Controller
MICHELLE GRAJCZYK, Pre Press
HANK KNIGHT, Press
CARL TOTH, Packaging and Distribution

READERS HOTLINE
642-6086
Your comments about the Daily Pilot or news tips will be recorded and given directly to Editor William Lobdell. The same 24-hour answering service may be used to record letters to the editor on any topic.

ADDRESS
Our address is 330 W. Bay St., Costa Mesa, Calif. 92627.

CORRECTIONS
It is the Pilot's policy to promptly correct all errors of substance. Please call 574-4233. Thank you.

FYI
The Newport Beach/Costa Mesa Daily Pilot (USPS-144-800) is published Monday through Saturday. In Newport Beach and Costa Mesa, subscriptions are only available by subscribing to The Times Orange County (800) 252-9141. In areas outside of Newport Beach and Costa Mesa, subscriptions to the Daily Pilot only are available by mail for $10 per month. Second class postage paid at Costa Mesa, CA. (Prices include all applicable state and local taxes.) POSTMASTER: Send address changes to The Newport Beach/Costa Mesa Daily Pilot, P.O. Box 1560, Costa Mesa, CA. 92626. Copyright: No news stories, illustrations, editorial matter or advertisements herein can be reproduced without written permission of copyright owner.

HOW TO REACH US
Circulation
The Times Orange County
(800) 252-9141
Advertising
Classified 642-5678
Display 642-4321
Editorial
News 540-1224
Sports 642-4330
News, Sports Fax 646-4170
E-Mail: FLTL71B@Prodigy.com
Main Office
Business Office 642-4321
Business Fax 631-5902

Published by California Community News, a Times Mirror Company
Jeffrey S. Klein, President and CEO
© 1996 Calif. CN. All rights reserved.

WEATHER

TEMPERATURES
Newport Beach 62/54
Balboa 62/54
Costa Mesa 64/54
Corona del Mar 62/54

SURF FORECAST

LOCATION	SIZE
Wedge	4-6 sw
Newport	4-6 sw
Blackies	4-6 sw
River Jetty	4-6 sw
CdM	4-6 sw

BOATING
Check for small craft advisories in inner waters for winds northwest 15 knots with three foot wind waves and 9 foot northwest swell. Northwest winds will moderate to 10 knots tonight with two foot wind waves and 7 foot westerly swell. Scattered showers throughout the day and evening.

TIDES

TODAY	
First high 4:26 a.m.	4.9
First low 11:51 a.m.	-0.3
Second high 6:26 p.m.	3.8
Second low 11:37 p.m.	1.7
FRIDAY	
First high 5:41a.m.	5.3
First low 12:38 a.m.	-0.6
Second high 7:03 p.m.	4.3
Second low after midnight	

WATE TEMPERATURE: 57

SURF

From Surfline Wavetrak for today
No joy for surfers early this week, with small waves through Friday. The weekend looks promising, with a new west-northwest swell rolling in 3- to 5-foot surf late Friday until early Sunday. The waves will regroup with a northwest swell late Monday. 10- to 20-mph west winds can make sloppy surf until late in the week. For daily surf reports and forecasts, call (900) 976-SURF. The call costs $1.50 plus any possible toll.

POLICE FILES

COSTA MESA

• **1800 block of Newport Boulevard:** For two nights in a row, a local tavern has been targeted by thieves who climbed over the fence and stole a bunch of empty beer kegs from a fenced area. In the latest incident the thieves stole 15 empty kegs for domestic, not speciality beers, worth $180. The manager of the bar, City Councilman Gary Monahan said he alerted several beer distributors in the area to the keg thefts.

• **100 block of E. 17th Street:** Three men ordered food and beverages at a popular 24-hour restaurant, then dined and dashed. The trio ate the food then placed a second order, but when the waiter left the dining room, they ran out without paying for their $23.88 meal. The waiter followed them outside and saw them hop into a late 1970s red Ford parked across the street, and speed away.

• **2700 block of Mesa Verde East:** A woman put wet sheets in a dryer in a laundry room, but when she came back half and hour later, the $150 sheets had vanished.

• **180 block of E. 17th Street:** A thief went to a supermarket with more than groceries on his mind. Twelve shopping carts worth $900 were stolen by a man who loaded the carts into a pick-up truck then drove away. The man is suspected to be part of a shopping cart retrieval service.

NEWPORT BEACH

• **Pacific Coast Highway and Marguerite:** Five men, all Garden Grove residents, were arrested on suspicion of possessing sawed off shotguns. Bail set for each man was $10,000.

IRWD shouldn't sink new idea to divert treated sewage water

ON THE COAST

fred martin

Leave us not yet chill the champagne. Stow the confetti and the funny hats, keep the shrimp in their shells, postpone the hair appointment and the tux rental.

It is **not** yet time to party in celebration of the Irvine Ranch Water District realizing that there is, indeed, a better way to offload its excess treated sewage.

This new idea, floated at Monday night's meeting of the Newport Beach City Council by Jean Watt, calls for IRWD to link up with an Orange County Water District pipeline.

The water district will then take the 5 million gallons a day of IRWD's winter-months surplus, use some of it for its own needs, and sell the rest. (Amazing: there is actually a large and lucrative market for well-treated sewage.)

"It certainly makes more sense to sell reclaimed water than dump it in the bay," says Phil Arst, a Corona del Mar resident who has been working quietly behind the scenes in the fight to keep IRWD's effluent out of Newport Bay.

What we have here is a triumvirate of public utilities, each with differing needs, but with the common element of highly treated sewage – reclaimed water, if you prefer.

The Orange County Water District needs between 3 million and 5 million gallons a day – sometimes more – of such liquid to sell to customers for a variety of uses.

These include agriculture, golf course maintenance and the like. It also sells to the county Sanitation District, which needs millions of gallons a day of reclaimed water to cool its generators. OCWD also has a customer in Santa Ana that needs 600,000 to 1 million gallons a day to dye carpets.

So, over here are these utilities with extreme need for treated sewage water. Over there is another utility, IRWD, with a need to dispose of 5 million gallons of the stuff each day between October and April.

Don't you think it makes sense for these three taxpayer supported utilities to get together and work it out?

Doesn't it make sense for IRWD to truly reclaim its effluent and sell it for re-use, rather than dump it in the bay?

Unfortunately, it is not really that simple. As Jean Watt says, "Even the complexities are complex."

And tracing the concept back to its source is one of the complexities.

Nancy and Jack Skinner were involved, also Phil Arst and Jean Watt. Plus Bud Quist, a Newport resident who sits on the board of OCWD. In a conversation three or four weeks ago with Newport's Councilwoman Jan Debay, he told her that OCWD would be very interested in exploring a pipeline link with IRWD.

Trouble is, IRWD seems barely curious about such a plan. It has a ton of money invested in the dumping program, and certainly there is face to save. IRWD might be interested, if it wants to dump more than 5 million gallons a day – which they no doubt will. After all, IRWD wants to expand its treatment plant from its present capacity.

But Peer Swan, on whose watch as president of IRWD the battle has raged, says he doubts OCWD could use all of IRWD's surplus.

"I imagine we'll end up doing both projects," he told the Daily Pilot's Evan Henerson Tuesday, "but there's no short-term deal. We want to get our project done."

Jean Watt confirms this: "They are not backing off at all."

In other words, damn the vast majority of Newport Beach residents, full speed ahead. And damn even the citizens of Irvine who support IRWD.

Arst, who is a business and economic consultant to major corporations, said "IRWD could save $1 million a year for 24 years," by jumping in with the county water and sanitation districts.

The resolution Jean Watt introduced Monday night, and which was unanimously approved by the council, notes that a linkup between IRWD and OCWD will: "Provide a truly beneficial use of IRWD reclaimed water during the winter and early spring, eliminate the need to discharge into San Diego Creek and avoid any potential impacts of the proposed discharge on flora and fauns in Upper and Lower Newport Bay."

"It would be a win-win situation," Jack Skinner told the council Monday night. It strikes me that Jack, as usual, was a bit conservative in his comment. I'd add at least three more wins.

It is almost impossible to imagine that three taxpayer-supported utilities could fail to try their hardest to pull together and make this work. But I will believe it when I see it.

• **FRED MARTIN**'s column runs every Thursday and Saturday.

ON DECK

■ The Newport Harbor Nautical Museum opens its second phase of exhibits – featuring boat models and paintings – on Friday.

By Evan Henerson, *Daily Pilot*

NEWPORT BEACH – The elevators are operational, the William Coulter exhibit is in place and the Newport Harbor Nautical Museum is on the verge of opening the river barge's second deck galleries.

The museum will hold a special preview opening for the museum's Sternwheelers members and benefactors today. The second deck officially opens to the public Friday with the exhibit "California's Celebrated Maritime Artist: William Alexander Coulter" in the Grand Salon Gallery through July 15.

With the unveiling of the Grand Salon and model galleries, the children's classrooms and library are the only parts of the museum which have yet to open. The administrative offices also need renovation, said Sheli Smith, the museum's director.

"We still need about $50,000 to finish the second deck," said Smith, who added that the galleries are opening on schedule. The museum is also looking to raise $300,000 for the refurbishing and remodeling of the entire boat.

The museum's model gallery, located at the stern of the boat, will contain a collection of models assembled by Richard Steele. The exhibits will include the 14-foot-long, 900-pound "Willochra" model, as well as a recently acquired 4-foot-high model of a triple expansion engine.

"We're very excited about the addition," Smith said. "It won't have its base yet, but it is out of its crate and it's very excellent workmanship."

In addition to displaying the artist's oil paintings, the Coulter exhibit will include memorabilia from the Coulter family. Art patrons know of the artist's reputation as an painter, but the nautical museum's exhibit will focus on "Coulter the man," Smith said.

"This is probably the first time Coulter's life has been told this way," Smith said. "We're taking an entirely different tact."

F.Y.I.

- **NEWPORT HARBOR NAUTICAL MUSEUM**
- 151 E. Coast Highway, Newport Beach
- **HOURS:** 10 a.m. to 5 p.m. Tuesday through Sunday
- **ADMISSION:** A donation is requested.
- **THE MUSEUM**'s second deck – featuring boat models – opens Friday with a four-month exhibit of William Alexander Coulter's oil paintings and memorabilia.

The FAMOUS FISH HOUSE
That was hard to find until now!!!

GREAT SEAFOOD VALUES

Alaskan Halibut Fillets $7.99 lb. (Previously Frozen)

Colossal Cooked Shrimp $12.99 lb. 21/25 Count

Fresh Yellowfin Tuna $8.99 lb.

Fresh Eastern Jumbo Scallops $9.99 lb.

Daily Lunch Features!

FABULOUS FISH TACO Fresh Grilled Shark Or Swordfish	$1.90ea.
SEAFOOD TOSTADA with rice and beans	$5.95
SEAFOOD STIR-FRY over steamed rice	$6.95
BAJA STYLE CIOPPINO	$2.25

BEST FISH & CHIPS IN TOWN
2pc, 4pc, 10pc

Also available - Daily chef specials, Char-grilled seafood platter, pasta del Giorno, Pacific burger, salads and chowder.

2620 Newport Blvd., • Costa Mesa
(714) 650-0130
OPEN 10-6 MONDAY THRU SATURDAY
Effective 3/14-3/20, 1996

PACIFIC FISH & SEAFOOD
RESTAURANT & FISHMARKET

Complete a college course every five or six weeks through Coastline's Weekend College Program.
The next session starts March 22. Call (714) 751-9740 for a brochure or more information.

volunteer directory

• **THE VOLUNTEER DIRECTORY** runs periodically in the Daily Pilot. If you'd like information on getting your organization listed, call 642-4321, Ext. 331.

ALS ASSOCIATION ORANGE COUNTY CHAPTER
The Amyotrophic Lateral Sclerosis Association, Orange County Chapter, needs many volunteers. For information, call the Chapter Office at 375-1922.

ALZHEIMER'S ASSOCIATION OF ORANGE COUNTY
The Alzheimer's Association of Orange County needs volunteers for its Visiting Volunteer Program; support group leaders for patients and care givers; and for the volunteer helpline. Interested volunteers can call 283-1111.

AMERICAN CANCER SOCIETY
The Orange County Region of the American Cancer Society is seeking office volunteers. Also, volunteers are being sought to answer calls for the unit's Helpline InfoCenter. For information on these and other volunteer opportunities, call Sally Carson at 261-9446.

AMERICAN CANCER SOCIETY RELAY FOR LIFE
American Cancer Society's Relay for Life is held in June and involves a team of runners/walkers competing against each other to raise money. Relay lasts for 18 hours with four simultaneous events running across Orange County. Volunteers needed for a number of tasks including logistics, team captains, soliciting corporate sponsorship, and team participation. For more information, contact Sally Carson at 261-9446.

AMERICANS FOR FREE CHOICE IN MEDICINE
Americans for Free Choice in Medicine, a non-profit educational organization founded on the idea of individual liberty and free enterprise, is seeking office volunteers. For more information, call 645-2622.

AMERICAN HOME HEALTH HOSPICE PROGRAM
The American Home Health Hospice Program needs volunteers to give emotional support to terminally ill patients and their families in the greater Orange County area. Training is provided. For information, call 550-0800 or (800) 540-2545.

AMERICAN RED CROSS, ORANGE COUNTY CHAPTER
The Orange County Chapter of the American Red Cross needs volunteers to address community groups about Red Cross services and to act as liaisons with the media in disaster and emergency situations. For information, call Judy Ianaccone, 835-5381, or Joan Miller, 835-5381, Ext. 422.

AMERICAN YOUTH SOCCER ORGANIZATION
Corona del Mar AYSO Soccer Region 57 needs volunteers for 1996 soccer season registration. Parents of boys and girls ages 4 1/2 to 16 are needed for computer input, telephones, coaching, refereeing, equipment and purchasing. Call 640-2539.

ASSOCIATION RENAISSANCE CREATORS
ARC is a non-profit group in Costa Mesa that sponsors and supports multi-outreach community service programs, such as the homeless sanctuary. Volunteers are needed. For information, call Dr. Renee Namaste, 540-5803.

BALLET PACIFICA
The Ballet Pacifica Guild, a volunteer support group for Ballet Pacifica, needs volunteers for a variety of tasks. For information, call Molly Lynch at 851-9930.

BIG BROTHERS, BIG SISTERS
Men and women over 20 years old who have lived in Orange County for at least six months and have been on the job for at least three months are needed to serve as big brothers or big sisters for children ages 6 to 16 from single-parent homes. For information, call 544-7773

BOY SCOUTS OF AMERICA INC., ORANGE COUNTY COUNCIL
Volunteer opportunities include fund raising, program development and training to existing troops and packs. For more information, call Devon Dougherty, 546-4990.

BOYS AND GIRLS CLUBS OF COSTA MESA//NEWPORT BEACH
The three area Boys and Girls Clubs need volunteer coaches and arts and crafts workshop teachers. For locations and more information, call Dick Powers, 642-2245.

CENTENNIAL FARM TOURS
Volunteer docents are needed at the Centennial Farm at the Orange County Fairgrounds in Costa Mesa. Call Ginny Smith, 708-1517.

CENTER FOR CREATIVE ALTERNATIVES
The Center for Creative Alternatives, a non-profit charitable organization that works through the United Way, needs volunteers, graduate level interns or trainees. For information, call Karen, 642-0377.

CITIZENS FOR A SEWAGE FREE BAY
Your help is needed to stop the Irvine Ranch District from dumping five million gallons of treated sewage per day into Newport Harbor. Volunteers, group leaders, organizers needed. Call 722-1710.

COLLEGE HOSPITAL
The College Hospital Costa Mesa Auxiliary is seeking volunteers to perform clerical, reception desk, gift shop and other duties at the hospital. For information, call 642-2734 between 9 a.m. and 4 p.m.

COMMUNITY HOSPICE CARE
Community Hospice Care, which provides medical and emotional support to terminally ill patients and their families in Orange County, needs volunteers in Costa Mesa and Newport Beach. For information or to register, call Cindy Laird, 978-7447.

CONSUMERS FOR LEGAL REFORM
Consumers for Legal Reform has an ongoing need for volunteers to monitor civil court judges. A computer and donations are also needed. For more information, call Barbara at 854-0881.

COSTA MESA CIVIC PLAYHOUSE
The Costa Mesa Civic Playhouse needs volunteers for ushering, backstage, mailings, typing, lights and many other duties. For more information, call 650-5269.

briefly in the news

Four youths arrested for grand theft auto

Four Costa Mesa teens – including one youth who was only 14 – were arrested Tuesday on suspicion of grant theft auto after they were spotted cruising around their hometown in the stolen car, police said.

The juveniles, accused of stealing an Anaheim man's car, were stopped by police who thought they looked too young to drive.

At 3:45 p.m. at Miner and West Wilson streets, a Costa Mesa police detective spotted four "very young looking" boys driving a car, Costa Mesa police Capt. Tom Lazar said.

The officer pulled them over and ran the license plate number through the computer which indicated the car was reported stolen in Garden Grove, police said.

The four suspects, two 15-year-olds, a 14-year-old and a 17-year-old, were taken into custody on suspicion of grand auto theft, police said. Because of their ages, police withheld their names.

The vehicle was impounded by police and will eventually be returned to its owner.

– By Carolyn Miller

Body found at shopping center

A 26-year-old La Habra man was found dead, possibly from a drug overdose, in his car parked in Harbor Center in Costa Mesa on Tuesday night, police said.

Darin David Schuepbach, 26, may have died from a heroin overdose, according to police and coroner's reports. Police had no other information on Schuepbach.

A patron in the shopping center at 2300 Harbor Blvd. saw a man sitting in his car, a beige model Honda, prior to 5 p.m. and later noticed the person hadn't moved, according to police.

The witness became concerned and tried for about five minutes to rouse the man but to no avail, Costa Mesa police Capt. Tom Lazar said.

The patron called police at 7:26 p.m. Foul play is not suspected, Lazar said.

– By Carolyn Miller

Mesa offers low flush toilet purchase program

Mesa Consolidated Water District is currently offering customers ultra low flush toilets for $40 through May 31, or while supplies last.

Ultra low flush toilets can conserve up to five gallons per flush when replacing some older standard models.

Customers are offered two options:

• The co-payment option allows customers to obtain a name-brand low flush toilet for $40 plus a refundable $15 deposit. The deposit is refunded when the old toilet is returned. For information, call (800) 424-8538.

• The rebate option allows customers to receive a $50 rebate toward the cost of a program-approved ultra low flush toilet. Customers who purchased ultra low flush toilets after May 1, 1995 may be eligible. To participate in the rebate option, call Honeywell DMC Services at (800) 563-5874 for an application and a list of approved toilets.

The Ultra Low Flush Toilet Program is offered in conjunction with the Municipal Water District of Orange County and other Orange County water agencies.

YWCA luncheon will fete women

The YWCA will recognize and honor its Humanitarian of the Year and present the Betty L. Hutton Williams Award during a "Tribute To Women" luncheon on March 28 at the Sutton Place Hotel in Newport Beach.

YWCA President Fran Williams and Vice President Shirley Ralston will announce the kick-off of the Capital Campaign in the amount of $500,000, which will complete the funding needed to begin the addition of 58 low-cost studio apartments to the existing YWCA traditional housing facility, to be called Sycamore Place.

Call the YWCA event office at 542-3577 for more information.

HEAL
THE FEAR OF PUBLIC SPEAKING
Speak Easily Without Notes
SATURDAY
MARCH 16, 8:00 AM - 12:00 PM
Tuition: $45 • Reservations Required
(714) 642-1985

SAVE MONEY ON READING GLASSES
From $2.95 A Pair 3 Pairs $7.50
BIFOCAL SUN GLASSES
From $5.95 A Pair 3 Pairs $15
Visit us at Orange County Fairgrounds • Space B-160
Open 7am-3:15pm Sat & Sun
Info 714-548-6211

1894–1996
Four Generations
102 Years!
REMNANT CLEARANCE
Now Open Sundays from 11–4p.m.
ALDEN'S
CARPETS, INC.
1663 Placentia St., Costa Mesa
646-4838

COAST HEARING AID CENTER
Now you see it... Now you don't...

Do you think you need hearing help but you don't care for the appearance of traditional hearing aids? Then call us for a no-obligation demonstration of the completely in the canal hearing instruments.
The Completely In the Canal Aid offers:
- Completely discrete appearance • No volume control to adjust -
- More natural sound • Lack of annoying feedback on the telephone -
Call for your personal appointment today.
675-3833
3409 E. Coast Hwy., CdM • 1 mi. So. of MacArthur

4 FREE TICKETS to the RENAISSANCE PLEASURE FAIRE
With any SHOWTIME
STARPACK
Premium Package and receive installation for only $9.95*
(save over $20)

COMCAST
Offer Ends 3/30/96
CALL NOW!
(714) 542-6222

SPECIAL EVENT
NIKETOWN Presents "Lakers in Training"
Saturday, March 16, 1996
3:00 p.m. - 5:00 p.m.
Featuring: Assistant Coach, Michael Cooper and Lakers Athlete, George Lynch
Enter to win tickets to a Lakers Forum Party
For More Information Call: (714) 642-6363
NIKETOWN is located in Costa Mesa at Triangle Square
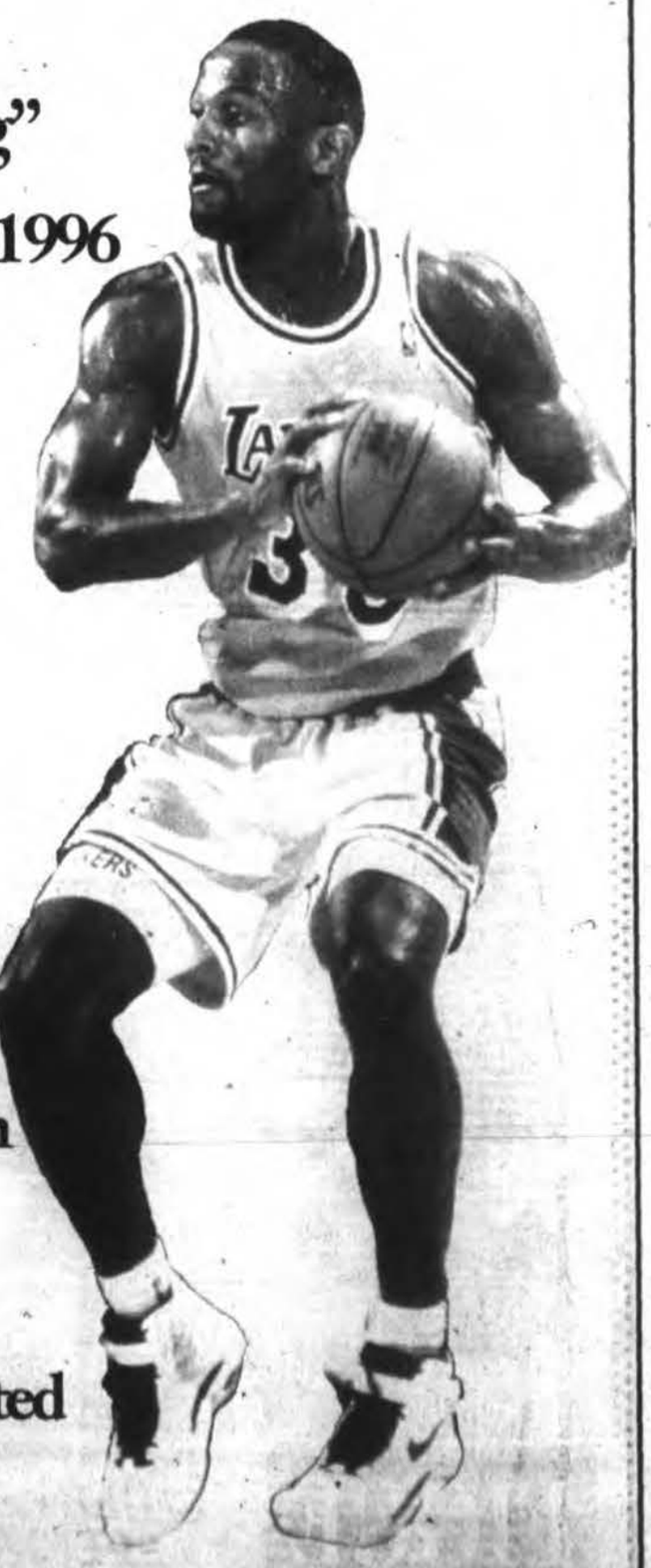
MARCH 16 NIKE TOWN

Corporate

Newport Beach-based **InterCommunicationsInc**, a full-service marketing communications firm, was selected from more than 650 entries to receive two gold and three silver awards at the 1996 National Sales and Marketing Awards that were held in Houston recently.

Toni Alexander, president; **Jim Flynn**, regional vice president; and **Andy Skiver**, vice president client services were on hand to receive the accolades.

Andy Skiver, left, Jim Flynn , Toni Alexander of InterCommunications Inc.

Costa Mesa-based **Pacific Building Industries** has been selected as general contractor for the build out of tenant improvements for Xerox Corporation's new 30,000 square foot offices located in Town Center, Santa Fe Springs, California.

PBI provides general contracting services for office, healthcare, industrial and shopping center tenant improvements as well as industrial shell construction.

Corona del Mar resident **Neil Perlman** has been promoted to president and chief operating officer of the newly renamed **Entrepreneur Media Inc.**, formerly Entrepreneur Magazine Group.

Perlman has been vice president/general manager of Entrepreneur Magazine Group since 1993. Under his direction, "Entrepreneur" has shown consistent growth with increases in rate-base, circulation and readership.

Sears Costa Mesa presented Orange County's United Way with a corporate contribution check of $8,252 towards the 1995-96 United Way community campaign. Total contributions from the Costa Mesa store, representing corporate and employee gifts, will be more than $42,000.

Education

Orange Coast College has named **Kevin Ballinger** dean of the college's Division of Consumer and Health Sciences.

Professor of neurodiagnostic technology for the past 11 years, Ballinger is now in charge of 25 different programs and departments that enroll nearly 2,500 students.

Brian Wallace, of Costa Mesa, has been named to the Dean's Honor Roll at University of Northern Colorado for the 1994-95 school year.

Courtney D. Berlinger, daughter of Mr. and Mrs. Steven A. Berlinger of Newport Beach, was named to the Dean's List at Emory College in Atlanta for the 1995 fall semester.

Costa Mesa resident and student at Mater Dei High School, **Drew Burkhalter** has had his art work accepted into the Color It Orange Exhibit at the Art Institute of Southern California in Laguna Beach. The exhibit will be on display through March 22.

The following students have been named to the Dean's List at Orange Coast College for the fall 1995 semester:

FROM BALBOA

Lauren D. Carpenter, Chase E. Corum, Mathew R. Levesque, Elizabeth A. Naohen, Alexandre V. Nguyen.

FROM BALBOA ISLAND

Joshua A. Charlton, Lisa N. Collett, Gilbert D. Estrada, Wendy E. Gilmartin, Aeja Lee, Brian P. Reimers.

FROM CORONA DEL MAR

Heather M. Cornwall, Syephanie K. Rose, Mandeep S. Thind, Marco Zatta.

FROM COSTA MESA

Marilee Algie, Irwin D. Archer, Jr., Nicole A. Arensdorf, Jon J. Bauers, Malin K. Berg, Alan D. Blaver, Jr., Robert P. Bobsien, Wytse G. Bonnema, Johanna P. Borgbrant, Guillermo E. Boza, Nicole Burkhard, Lorenzo Caligaris, Chela L. Call, Jose A. Campos, Jade K. Carnett, Francisco Cedeno, Eva M. Chang, Farrah M. Chapin, Patty Y. Chen, Jeffrey W. Christiansen, Julie K. Chun, Ha Don Chung, Thomas B. Cieszynski, Allison L. Clark, Casey C. Clark, Chris C. Coldiron, Adriana Contreras, Alisa C. Contreras, Tyler M. Coomes, Steve D. Counts, Tuan T. Dang, Darrin P. Davis, Blane C. Day, Koen J.DeCaluwe, Danielle L. DeLonge, Khac Dung Do, Nicole S. Douglass, Kelly M. Downs, Nga Bich Duong, Thomas N. Eastman, Sofia M. Ebenstrand, Clare-Ann Federiconi, Odeyca Garriquez, Clifton D. George, Jill S. Gillett, Eric R. Gorsuch, Anne E. Greaves, Diana L. Green, Matilde Hellberg, Allison B. Hettle, Jennifer L. Holmes, Delia Houston, Amira S. Hussein, James W. Jackson, Andrea M. Jacobson, Susan R. Jeske, Carl P. Jonson, Johanna H. Jonsson, Cameron K. Kargl, Tomoko Kawasaki, Steven W. Kerr, Mary R. Kittredge, Stephanie M. Kievesahl, Mary Kohatsu, Kandis I. Kross, Sarah M. LaVoie, Haris Lakisic, Yen Kim Le, Amy L. Lee, George K. Lew, Hoang V. Ly, Tin Aye-Aye Lynn, Sarah M. MacDevitt, Uyen P. Mai, Cliff C. Margolis, Larissa M. McMahon, Buddy L. Merriman, Akiyo Mimoto, Christina A. Morales, Paul E. Mount, Hang Thi B. Nguyen, Ho Kim Nguyen, Hung V. Nguyen, Linh N. Nguyen, Loan Mai Nguyen, Phuong Thi Nguyen, Ty Thi Nguyen, Helen Ninikashvili, Madjid Niroumand, Marina K. Ohlson, Gabriel C. Osso, Robert A. Pajaro, Marina N. Perelman, Myuyen T. Pham, Phuong Thu Pam, Jasmah S. Pierstorff, Gregory D. Pinney, David B. Poulin, Dianne B. Pulido, Simran K. Rihal, Ingela Ringbjer, Robert B. Rodriguez, Maki Saito, John M. Savedra, Anne Marie Scanlon, Coen Schroots, Erna Setiadi, Wendy R. Simmons, Jean D. Sola, Jacquelyn B. Stewart, Marlene Stover, Jonas S. Stromgren, Cynthia A. Sun, Kathy A. Sun, Jake C. Swanson, Dung Anh Thai, Tuan N. Thai, Karina S. Timo, Anna-Karin S. Tollin, Brian T. Tran, Virginia L. Turlis, James A. Tweet, Jose Valles, Marlies Van Der Werf, Hongphi Vo, Karoline Volckmar, Mai Vuong Vu, David R. Wagner, Justin W. Walvoord, Peter W. Weber, Susan M. Whelan, Julie A. Wootton, Eiko Yamamoto, Daniel Yang, Mayumi Yokoo.

SMILE OFTEN
RABBITT INSURANCE
441 Old Newport Blvd. • Newport Beach
(near Hoag Hospital)
631-7740

The Harp Inn
Opens 9 a.m. on
ST. PATRICKS DAY!
Sunday, March 17
IRISH BREAKFAST
LIVE MUSIC ALL DAY
130 E. 17th Street
646-8855

Mom always said,
"EAT YOUR GREENS!"
So in honor of Mom and
St. Patrick's Day, Try our:
NATURAL SUN FLOUR BAKERY
GREEN BAGELS
GREEN SANDWICH BREAD
GREEN DINNER ROLLS
GREEN COOKIES
TRADITIONAL IRISH SODA BREAD
AND MORE!
Sunflour Natural Bakery
427 E. 17th St.
Costa Mesa • 646-1440

THE EARL'S
BATH & KITCHEN REMODEL SPECIALISTS
WE DO IT ALL!
Visit Our Showroom
1526 Newport Blvd.
(Btwn 16th & Industrial)
Costa Mesa
Ask about FREE Kitchen Faucet with Contract
Extensive Selection of Fixtures, Corian, Marble, Tile, plus...
Ask For Remodel
40 Years Experience
STATE LIC. #217657
642-1753

Durty Nellys
Irish Pub
Opens 9 am on St. Patricks Day
Sunday March 17
Live Music All Day
Serving Breakfast • Lunch • Dinner
Proprietors: Pat & Gerry Macky
Tel. No. 957-0747
Open 7 days
Hours: 11 am to 2 am
Serving Lunch & Dinner
2915 Red Hill Ave.
Costa Mesa, CA
Costa Mesa, Ca.

PERSONAL, CONFIDENTIAL
ASTROLOGY READINGS
• Astrology is very old, but its message is still news: coming events cast their shadow on the present. Need a roadmap? Your heavenly portrait is ready when you are.
• We'll calculate your personal horoscope and provide a detailed written report of what your stars say about your love life, your career and much more.
• The charts are computer-accurate, with interpretations based on years of astrological consultation.
• Just $10! Send check or money order with date and place of birth (time, too, if known) to:
INNER VISION ASTROLOGY READINGS P.O. BOX 10963 COSTA MESA, CA 92627
ALLOW 3-5 DAYS DELIVERY

spruce up
for spring
• Tree Trimming & Removal
• Landscape Renovation & Cleanup
• New Landscaping
• Lawn Renovation & Aeration
• Sprinkler System Sales/Service
• Landscape Lighting Sales/Service
• Color Planting
• Lawn & Garden Maintenance
DOWN TO EARTH
LAWN & GARDEN SERVICE
"Customer Satisfaction is Our First Priority"
SERVING THE NEWPORT-MESA AREA FOR OVER 14 YEARS.
646-7819
Licensed & Fully Insured Lic#C27-486038

CELEBRATE St. Paddy's Day
THE CALIFORNIA GIRLS NIGHTCLUB
at
1109 N. Harbor, Santa Ana
Open Every Day 11am
BEER SPECIALS
FREE ADMISSION
CALIFORNIA GIRLS NIGHTCLUB
presents
The California Girls "Calendar Signing"
at Mutt Lynch's • Sat. 3/16 2:00-5:00p.m.

"Alexandra"
FIGGE
PHOTOGRAPHY
240 Newport Center Drive, Suite 110
Newport Beach
(714) 644-6933
Don't Miss Out!
CHILDREN'S SPECIAL
50% OFF on Sitting Fees
25% OFF on Portrait Orders

Pasta Mesa Grille
COCKTAILS & CATERING
JOIN US ST. PATRICKS DAY
SUNDAY, MARCH 17TH
ST. PATRICK'S DAY
SUNDAY MARCH 17TH
FOOD
• CORNED BEEF & CABBAGE W/COLCANNON AND CARROTS $10.95
• IRISH STEW $8.95
• IRISH NACHOS $5.95
DRINK SPECIALS IN LOUNGE
IRISH COFFEE $2.50
GREEN MEANIES $2.50
MELON BALL $2.50
MIDORI MAGGIES $2.50
IRISH SLIPPER $2.50
GUINNESS $4.25
BUSHMILL SHOOTERS $4.50
ENTERTAINMENT IN LOUNGE
7-10PM
GREY SHARKS
FOOD & DRINK SPECIALS WILL RUN BOTH SAT. & SUN.
DINNER STARTING AT 4PM EACH DAY.
428 EAST 17TH ST., COSTA MESA • 650-1750

Does your Rolex need service?
ROLEX
Bring it in to your Official Rolex Jeweler in Orange County since 1959 for a
FREE SPRING SPRUCE-UP
For 37 years we have been caring for the watches of discerning Rolex owners. While you wait, we will steam off the bracelet and case, polish the crystal and electronically check for accuracy of time. This is a "cosmetic spruce-up" and does not include opening the watch. This FREE OFFER is good through the month of March.
CHARLES H. BARR
Jewelers
Official Rolex Jeweler for Sales and Service
1803 Westcliff Drive, Newport Beach
(714) 642-3310

TODAY

NETWORKING BREAKFAST

The Costa Mesa Chamber of Commerce's monthly networking breakfast is at 7:15 a.m. at the Costa Mesa Country Club, 1701 Golf Course Drive. Author of 'Meetings in an hour or less,' Steve Kaye, will speak on how to cut waste by holding fewer, shorter and more productive meetings. The cost is $10 or $15 at the door. For more information, call 574-8780.

FREE TAX ASSISTANCE

Costa Mesa Library is offering free tax preparation assistance on a first come first seve basis through April 3 from 5 to 8:30 p.m. in the community room of the library., 1855 Park Avenue. Taxpayers should bring all forms and pertinent records. For more information, call 646-8845.

LEGAL ASSISTANCE

Attorney Bruce Hilsmeyer is offering a free half hour of legal advice from 9 a.m. to noon at the Oasis Senior Center, 800 Marguerite, Corona del Mar. Hilsmeyer specializes in wills, trusts and general business contracts. For an appointment, call 644-3244.

CUT YOUR FEDERAL/STATE TAXES

Finance 500 sponsors a free one-hour workshop on "How to cut your federal and state taxes with a conscience" at 1 p.m. or 6 p.m. at the University Athletic Club, 1701 Quail St., Newport Beach. For more information or reservations contact Gary Squibb at 251-0270.

Robert Bluestone

Classical Guitarist Robert Bluestone will peerform at Orange Coast College's Robert B. Moore Theatre on Saturday. For more information, call 432-5880.

CONSUMER BUSINESS NETWORK

The Consumer Business Network sponsors "Alternatives to Employment," learn the ABC's of owning a business, at 7 a.m. in the Tea Room, 3100 Irvine Ave. The cost is $25 and breakfast is included. For more information or reservations, call 550-4718.

SECRETS TO SUCCESS

Russell Reynolds, of Russell Reynolds and Associates will be the keynote speaker on "Secrets to Business Success" at the Association for Corporate Growth and Forum for Corporate Directors meeting at 5:30 p.m. at the Pacific Club, 4110 MacArthur Blvd., Newport Beach. The cost is $20 and includes hors d' hoeuvres. For more information, call 436-7633.

OCC'S SUMMER IN SPAIN

Spanish professor, Patricia Scarfone will preview a four-week language program she'll lead to Spain this summer at 7:30 p.m. in OCC's Faculty House. Admission is free. For more information, call 432-5963.

FRIDAY

RUMMAGE SALE

The United Methodist Women's Organization will sponsor a rummage sale with bargains galore today from 9 a.m. to 4 p.m. and Saturday from 9 a.m. to noon at First United Methodist Church of Costa Mesa, 420 W. 19th Street. Proceeds will aid the organization's Missions Projects. For more information, call 548-7727.

AMISH CRAFT SHOW

The Amish Quilt and Craft Show is today and Saturday from 10 a.m. to 5 p.m. in Building 14 of the Orange County Fairgrounds, Fair Drive, Costa Mesa. Admission is free. For more information, call 352-8305.

SATURDAY

BIG BAND DANCE

Friends of Scouting will sponsor a Big Band Dance with the 18 piece band, The Yachtsmen, from 2 to 5 p.m. at the Red Lion Hotel's Club Max, 3050 Bristol St., Costa Mesa. Donation is $10.

TAX ASSISTANCE WORKSHOP

Orange Coast College offers a free workshop designed to equip volunteers to provide free income tax assistance to low income, elderly, non-English speaking and handicapped persons at noon in Room 106 of OCC's Business Education Building. Books and materials will be provided. For more information, call 643-4060.

JEWELRY MAKING

Timbuktu Folk and Tribal Art presents "Jewelry-making with Ethnic Beads" at 11 a.m. The class is lead by Ruth Cushner, an expert bead collector and jewelry-maker. Seating is limited and a $2 donation is requested. For more information or to RSVP, ca 650-7473.

COLLEGE RE-ENTRY CONFERENC

Orange Coast College ha scheduled a day-long conferenc for adults interested in returnin to school from 9 a.m. to 3:30 p.m in the College's Student Cente Registration is $20 and include breakfast and lunch. Free chil care is available if registered b March 11. For more informatior call 432-5162.

MURAL DISPLAY

Placido Domingo, Carol Chan ning and Mikhail Baryshnikov ar a few of the famous faces that wil be hanging around Jewel Court i South Coast Plaza through Sep tember. The Orange County Per forming Arts Center has created specially produced, larger-than life photo gallery with more tha 400 running feet of photo mural celebrating ten years of perfor mances at The Center.

LIKE-NU Concrete Restoration
Remove: Oil - Rust Paint - Moss Discoloration
Restore: Seal & protect Fix crack
Ugly Stains Removed Guaranteed
Free estimates • 760-8427

CENTER SHOE REPAIR
285 E. 17th St.
Costa Mesa
Next To ROSS Dress For Less
645-5511
Hours: M-F 8:30 - 6:30, Sat 8:30 - 5:00
15% OFF ANY REPAIR WORK
(Good with ad only)
Complete Shoe Service & Vacuum Cleaner Repair, Key Copy
LOWEST PRICES, BEST SERVICE

RUFFELL'S UPHOLSTERY INC.
Where Your Dollar Covers More!
1922 HARBOR BLVD., COSTA MESA - 548-1156

Mulligan's
GOLF APPAREL OUTLET
Name brand golf apparel below wholesale prices!
Huge Moving Liquidation Sale!
10 to 40% OFF
Already Low Prices
Montecito Shirts 1¢ Only!
(Sugg. Ret. $65) with purchase of (2) shirts
Tulelake SHIRTS: LARGE SELECTION
2075 Newport Blvd., Costa Mesa
(1/2 mile north of Triangle Square, exit 55 south at Victoria)
Tel: 574-8137

MILL TRIAL SALE
Famous Brand Rugs
4'3" x 6' retail - $1099
Factory Sale Price - $399
Other Sizes Available.
Good While Supplies Last.
HEMPHILL'S RUGS & CARPETS
Mon-Fri 10-6 Sat 10-5 722-7224
230 East 17th St., Costa Mesa

INSTANT CASH FOR USED SPORTS GEAR
• Exercise Equipment • Scuba • Hockey
• Wetsuits • Surfboards • Golf • Rollerblades
SPORTS CONSIGNMENT
670 W. 17TH STREET • COSTA MESA (714) 548-0660
★★★ BUY, SELL, TRADE ★★★

Advertisement
Gem Talk
By Melissa Ghavami
HOT PINK
A consumer's ability to distinguish pink from pale red can spell considerable savings when it comes to purchasing gem-quality corundum. Both ruby and sapphire count themselves as types of corundum, and for years there has been some debate as to whether a pale red/pink corundum should be called a pink sapphire or a pale red ruby. What is the difference? Ruby is usually far more valuable than sapphire; therefore, gemstones that are so named can command a higher price. The fact is, however, that increasing acceptance of pink sapphires as something other than pale red rubies has led to a boon for knowledgeable buyers.
Choosing a quality gemstone can be confusing, but at ROYAL JEWELERS our professional staff can help make picking out a beautiful piece of jewelry a pleasure! We are always available to answer any questions that you may have, and our prices can't be beat! If you are looking for a pink sapphire, come see us soon and check out our wide selection of rings, pendants, earrings and bracelets. We are located at 1280 Bison, Ste. B6 (644-7804) in the Newport North Shopping Center (at the corner of Bison and MacArthur), and 32411 Golden Lantern, Ste.. G (248-8995) at the Ocean Ranch Village Center, Laguna Niguel. Visa and Mastercard are accepted. We also offer expert jewelry and watch repair.
P.S. The best pink sapphires are "hot pink" - a pure, vibrant color with no violet or purple.

FRONT END Vintage Clothing
STEP INTO A TIME MACHINE!
BRAND NEW, NEVER WORN, AUTHENTIC 1970'S APPAREL!
· ALTERNATIVE DRESS!
· ANTIQUES & COLLECTIBLES!
· UNBELIEVABLE ONE OF A KIND ITEMS!
VINTAGE CLOTHING AT VINTAGE PRICES
STOP IN FOR YOUR FREE GIFT!
M-F, 11-7
SAT, 11-6
SUN, 11-5
324 OLD NEWPORT BLVD., N.B.
642-7420

Make Those Patios & Entries Beautiful
CONCRETE & RED COMMON BRICK ENTRY.

Let Jim Jennings install your complete yard hardscape.
• Expert brick, block, stone, tile, slate & concrete work.
• Can recommend quality designers
• Quality work in Costa Mesa & Newport Beach since 1969.
• Drainage problems? We solve them.
NOTICE THE PRECISE CUTS.
Jim Jennings
CUSTOM MASONRY
170 E. 17th St. • Suite 206
Costa Mesa
(714) 645-8512
State License #392707
Why take a chance and be disappointed? Call the company that has satisfied 1000's of customers for over 26 years.

ARMOIRE
is pleased to present
The Spring Collection
of
Roberta Knits
Friday, March 15
11:00 am - 4:00 pm
Please join us for this special showing of sophisticated dresses and separates. Mr. Michael Dickee, Roberta's owner will be here to personally show you the countless color choices and to make sure your selection looks and fits beautifully.
(714) 644-9888 • 549 Newport Center Dr • Across from Neiman Marcus

FRIENDS FOR A LIFETIME
Ask a Regents Point resident what the best things are about life in this retirement community and the answer will be the setting and the people.
Evenings and weekends find many taking advantage of the area's diverse cultural and recreational offerings. Whether your tastes run to the South Coast Repertory, concerts, lectures at the university or shopping, you'll have ready access to the pastimes you enjoy most.
You'll also have ready access to a remarkable group of neighbors.
Residents are friendly, well-educated and widely traveled. They're not only interesting, they're interested in the continuing adventure of life.
Add our lovely accommodations and three levels of care, and you'll understand why this is the ideal location for the best years of your life. To find out more, writ or call 1-800-278-8898.
Regents Point
Regents Point is owned by Southern California Presbyterian Homes, a non-for-profit organization with more than 40 years of experience in retirement community management. DDS#300603257 • DHL #060000055
We are pledged to the letter and spirit of U.S. policy for the achievement of equal housing opportunity throughout the nation. We encourage and support an affirmative advertising and marketing program in which there are no barriers to obtaining housing because of race, color, religion, sex, handicap, familial status or national origin.

Mail to: 19191 Harvard Ave., Irvine, CA 92715
Name
Address
City State Zip
Telephone
DP-T

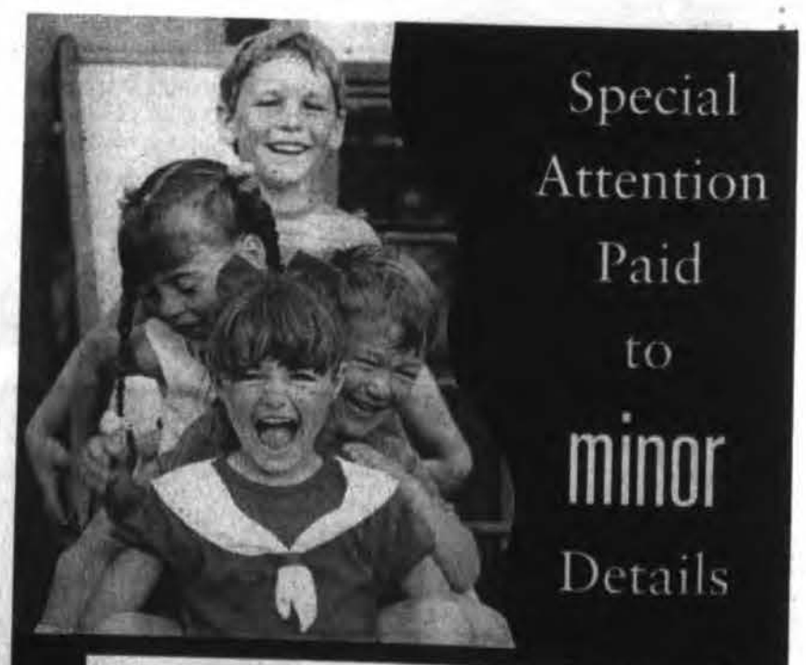

Special Attention Paid to minor Details
Your entire family can join for just $175.*
The Sporting Club at Lakeshore Towers introduces Family Memberships that offer a full array of sports, activities and entertainment for the kids!
Redeem this invitation for a complimentary one-day pass.
714 250-4422

THE SPORTING CLUB
AT LAKESHORE TOWERS
18007 Von Karman Avenue
Irvine, CA 92715
*Rates are for a Family Fitness Membership. Individual Fitness Memberships start at just $125. Rates not valid with any other promotion. Pass expires 3/31/96 and is good for first time guests, and local residents over 21.

BREATH/BALANCE CLASS

Learn easy and simple ways to increase lung capacity, endurance, vitality, resistance to disease and strengthen bones and muscles on Wednesdays from 9 to 10 a.m. beginning today through May 8. The cost is $43. For more information, call 644-3244.

WORLD WIDE WEB

Discover the potential of the world wide web at a workshop from 9 a.m. to noon in Orange Coast College's Macintosh Lab. Computer experience is not required. Registration fee is $49. For more information, call 432-5880.

GOT FIGHTING KIDS?

Parents and care givers can learn to discourage young children from bickering and fighting at a two-hour workshop from 9 to 11 a.m. in Room 201 of Orange Coast College's Lewis Applied Science Building. Registration fee is $30 or $50 for two. A $5 material fee is payable in class. For more information, call 432-5880.

SUNDAY

WOMEN IN HISTORY

The third annual celebration of "Write Women Back Into History" is from 8:30 to 11:30 a.m. at Mariners Park in Newport Beach. The event begins with a choice of either a three-mile walk or a ten-mile bicycle ride followed by exhibits, refreshments and songs. Jenny Richards will perform songs of the Women's Suffrage and Labor movements. For more information or reservations, call 645-3956.

HIV/AIDS DISCUSSION

St. Mark Presbyterian presents "Health Matters: AIDS Is Not A Gay Disease, Symptoms, Treatment, Costs" as part of its HIV/AIDS series at 11 a.m. Sunday at 2100 Mar Vista, Newport Beach. For more information, call 644-1341.

Poncho Sanchez

Poncho Sanchez, one of the premier conga players and percussionists in the United States, will perform with his Latin Jazz Band on Saturday, March 23, at 8 p.m. at Orange Coast College. For more information, call 432-5880.

AMERICAN CETACEAN SOCIETY

The American Cetacean Society sponsors an All Day Around Catalina Island fund-raiser from 8 a.m. to 6 p.m. aboard the Catalina Flyer. The cost is $40 for adults and $15 for children. ACS members pay $35. For more information, call 534-5177.

MONDAY

SMALL BUSINESS OWNERS

Orange Coast College offers "Small Business Ownership: Your Blueprint for Success" from 6:30 to 10 p.m. today and Wednesday in Room 114 of OCC's Lewis Applied Science Building. Practical tips to survive in small business will be provided. Registration fee is $49. For more information, call 432-5880.

YOGA/MEDITATION WORKSHOP

Attendees will learn a balanced program of exercise breathing, deep relaxation and imagery techniques at Orange Coast College's yoga/meditation workshops from 7:30 to 9:30 p.m. on Mondays through April 29. Registration fee is $45. For more information, call 432-5880.

FOREIGN POLICY DISCUSSION

Weekly foreign policy discussions continue from 7:30 to 9 p.m. at St. Mark Presbyterian Church, 2100 Mar Vista, Newport Beach. Tonight's topic is "Africa: Should the US Care?"

TUESDAY

SPANISH FOR KIDS

Orange Coast College's "College for Kids" program offers "Easy Spanish for English Speakers," a four-week class for children age 8 to 14, at Adams School, Room 17, 2850 Clubhouse Road, Costa Mesa on Tuesdays and Thursdays from 3:15 to 4:30 p.m. Registration fee is $29. For more information, call 432-5880.

FREE TAX ASSISTANCE

Costa Mesa Library is offering free tax preparation assistance on a first come first seve basis through April 3 from 5 to 8:30 p.m. in the community room of the library., 1855 Park Avenue. Taxpayers should bring all forms and pertinent records. For more information, call 646-8845.

MEASURES T & S LUNCHEON

The Corona del Mar Chamber of Commerce's business luncheon is at 11:30 a.m. at the Five Crowns in Corona del Mar. the program will have Bruce Sumner and John Moorlach on Measure T and George Argyros and Pat Bates on Measure S. Reservations are requested. For more information, call 673-4050

COMMUNITY ASSOCIATIONS LUNCHEON

The Orange County Regional Chapter of Community Associations Institute will hold a luncheon at noon at the Sheraton Newport Beach. The topic of the luncheon is "Udating Your CC&Rs," discussing the legal requirements for reviewing and updating governing documents of homeowners associations. The cost is $38. For more information, call 380-7360.

COLLECTING ART

The Newport Beach Friends of the Library will present Michelle T. Carter in an informative talk, "Collecting Art: Where To Begin," at 12:30 p.m. at the Sherman Library and Gardens, 2647 E. Coast Highway, Corona del Mar. Admission is free. For more information, call 673-2261.

YOUTHNET NIGHTS

The Newport Beach Central Library will have a series of seminars to familiarize junior and senior high school students with the online catalog and other library resources. The first free event is tonight from 7 to 8:30 p.m. with subsequent seminars on April 18 and April 23. Preregistration is required. For more information, call 717-3801.

PARENTS WHO CARE

Parents Who Care will present a program on "Teen Sex in the '90s" from 7 to 9 p.m. at the Little Theater, Corona del Mar High School, Newport Beach. Dr. Allyson M. Brooks offers a reality check on teenage sexuality and Linda Leser teaches how to talk to teens about sex and prepare them to make responsible choices. Finally, a panel of teenage mothers will share their personal experiences. The program is open to the public. For more information, call 640-8917.

Early Years Toys
♥ Developmental toys for children birth to 10 years.
♥ Quality toys with lasting and creative play value.
♥ Personal service from knowledgeable sales staff.
642-4212
1827 WESTCLIFF DRIVE, NEWPORT BEACH

VERTICAL BLINDS PLUS
Vertical Blinds
Pleated Shades & Cellular Shades
Mini Blinds
Custom Draperies & Custom Toppers
Wood Blinds & Shutters
Yours
Newport Beach (714) 673-9159
Seal Beach (310) 596-6151
Huntington Beach (714) 843-9159
WHY PAY RETAIL ?
Call for a free in-home estimate.
30 YEARS EXPERIENCE

I & JOY HAS FINALLY ARRIVED IN ORANGE COUNTY!!
"NEW YORK" STYLE BAGELS, GOURMET CREAM CHEESES, PIZZA BAGELS, PLETZELS, PRETZELS, DELICIOUS SANDWICHES & GOURMET SPECIALTY COFFEES!
NO PRESERVATIVES! NO ADDED FATS OR OILS!
I & JOY MANHATTAN BAGEL®
6 BAGELS FREE!!
WITH THE PURCHASE OF 6 BAGELS AT REGULAR PRICE!
CANNOT BE COMBINED WITH ANY OTHER OFFERS. N.B. LOCATION ONLY. EXPIRES 3/31/96
$1.19 Commuter Special!!!
Bagel with Butter or Cream Cheese & Regular Coffee!
CANNOT BE COMBINED WITH ANY OTHER OFFERS. N.B. LOCATION ONLY. EXPIRES 3/31/96
2700 PACIFIC COAST HIGHWAY, N.B. (ACROSS FROM RUSTY PELICAN) 642-2777

WOMANKIND
Women Doctors Taking Care of Women
NEW IRVINE LOCATION NOW ACCEPTING APPOINTMENTS
• Gynecology • Obstetrics • Internal Medicine
• Family Practice • Menopause Management • Mammography
We continually add to our list of health plans. For more information or an appointment, please call the WomanKind Center nearest you.
Irvine Center
4900 Barranca Parkway, #101
Irvine, CA 92714
(714) 726-0626
So. Coast Plaza Center
3200 Park Center Drive, #120
Costa Mesa, CA 92626
(714) 755-1010
Newport Center
1401 Avocado Avenue, #807
Newport Beach, CA 92660
(714) 720-1941

I Could Feed My Dog Any Food...
...but I choose to feed her APD Advanced Pet Diets!
Hi, I'm Lori Tibbets and I manage The PetCare Company in Newport Beach. I carry all the major brands of great premium pet foods, but the food I feed my pet and recommend to you is APD. I feed my dog APD because it doesn't contain any meat by-products, soybean meal or corn syrup. It uses Whole Meat Protein that's good for your pet's skin and coat. It uses Vitamins C and E as natural preservatives, so it doesn't contain the chemicals ethoxyquin, BHA, or BHT like a lot of other pet foods. Plus, APD was created by Breeder's Choice, the company that brought you the famous "Avoderm" line of pet foods. Breeder's Choice is family owned so they can guarantee you 100% satisfaction or your money back. I believe APD is the best food for my dog. I invite you to come down to my store so I can show you why I would recommend APD Advanced Pet Diets for your dog or cat.

Lori with Tag, the PetCare mascot

APD Advanced Pet Diets The Pinnacle of Performance
Save $5.00 on APD 40lb. Dog Food & 20lb. Cat Food.
Offer Good Thru 4/21/96
Newport Beach • Westcliff • 650-3520
THE PETCARE COMPANY

Society snippets

What has been, is and will be happening on the Orange Coast

THE CROWD

b.w. cook

Recently:

The Navigators, a group of about 50 dedicated dads of students attending Newport Harbor High, held their themed benefit, **"Beach Bash '96."**

The ballroom of the Four Seasons Hotel, Newport, was filled with 275 locals, raining $30,000 to be used solely for upgrading the technology of the school computers.

The second annual event attracted midwinter beach lovers in Hawaiian shirts and sun visors, dancing to the local band, "Nomads." The Navigators was formed in 1990 by a group of dads with children attending Ensign Intermediate School, preparing for their years at Newport Harbor.

Co-chairs **Karin Lekas and Carol Lüttschwager** were the hosts of **Carnevale**, the Italian version of Mardi Gras, at Prego Ristorante to commemorate and benefit the 10th anniversary of **Human Options**. Prego Carnevale was a stylish romp replete with actors in wild costume and masks, strolling jugglers and puppeteers charming the crowd dining on the exquisite cuisine of Prego. Human Options assists women and children escaping domestic violence.

The second annual **Kent Waldrep National Paralysis Foundation Comedy Dinner and Golf Tournament** was a smashing success, benefiting the Reeve-Irvine Center at UCI. Chair **Peggy Goldwater Clay** helped rally the crowd for a sold out laugh-a-thon at The Four Seasons Hotel, attracting major donor **Joan Irvine Smith** and members of her family in support of her dedication to spinal cord injury rehabilitation. In the crowd: the gorgeous **Phyllis Lund, Joan Fernbacher** in from Bel Air along with **Terry Stanford and Ben Jacobson, Lido's Sharon and Brian McKinnon, Candace and Roger Schnapp, Gloria and Ray Osbrink, and actor-athlete Ed Marinaro.**

Pelican Hill was the site for golf on Monday. Players included **Jack Lemmon and his son Chris**, Barney Miller himself, **Hal Linden with his wife, Fran**, who took home first place honors in the shotgun style tourney, **John Castellanos** of "Young and Restless" daytime TV fame, **Jack Kaplan**, Beverly Hills stock broker and major honcho with the Southern California Golf Association, and his beautiful wife, **Gerrie, Leigh Cook, Bob Clay**, and a host of dedicated players representing PageNet, title sponsor of the affair. Over $50,000 was raised for Carl Cottman's research at UCI under the Reeve-Irvine banner.

This week:

Mary Dent Crisp, the founder of the Republican Coalition for Choice, will be the featured speaker Friday at the 30th anniversary luncheon celebration of Planned Parenthood of Orange and San Bernardino Counties. Local attorney **Karen Clark**, of the law firm of Gibson, Dunn, and Crutcher, will be honored with the annual "Choice Award" for her support of the organization. Five hundred guests are expected to converge on the Hyatt Regency, Irvine for the noontime event, including **Assemblywoman Marilyn Brewer, Tricia and Al Nichols, Eileen Padberg, Janice Johnson, Harriett Wieder, and Paul Freeman.**

The waiters will just have enough time to clear and re-set the ballroom as another 800 locals are expected to arrive at the Hyatt for a 5 p.m. reception Friday honoring **Dr. Laura Schlessinger**, guest of Childhelp USA, Orange County Chapter. The good doctor of the airwaves is set to address the dinner crowd of Childhelp supporters brought out by the dedicated **Patty Edwards** and her crew of devoted Newport-Mesa women bent on helping the children sheltered at Childhelp's Beaumont, California facility. The event promises to be one of the highlights of the winter social season.

Future events:

Mark those datebooks: March, April and May are non-stop, event-filled months. Here a just a couple of teasers ....

March 21: **The Trojan League of Orange County** is sponsoring a jaunt up to the USC School of Theatre for a performance of "Guys and Dolls" at The Bing Theater on campus. The drama students will perform an early matinee (10 a.m.) followed by lunch and reception at Town and Gown. For more information, call Dardie Dunlap at 673-2727.

March 26: **"Girls Light Out,"** a night of cigars for the ladies, will take over the mega-popular Twin Palms, Newport Beach. The local cigar craze, in part started by empressario **Henry Schielein** (who recently celebrated cigar night with the gents – and a few gals like **Mantie Van Doren, Ellen Appel and Beverly Ray** – at The Balboa Bay Club in support of The March of Dimes), has become a national thing to do. Everyone is supposed to be anti-smoke, but when it comes to cigars, the territory is wide open. Chef Michael Roberts has created a four course menu for the cigar-puffing femmes.

March 30: **"A Taste of The Good Life"**, sponsored by the Susan B. Komen Breast Cancer Foundation, takes over South Coast Plaza. Proceeds will go the the "Komen kids," an organization that offers support to children who have a parent with cancer. Twenty-three restaurants are set to participate in what is being billed as a lavish 23-course "taste of the good life." For ticket information, call 224-0290.

• **B.W. COOK's** columns run Thursdays and Saturdays.

kinko's
DIGITAL PUBLISHING
WAVE STREET REPROGRAPHICS, INC.
IRVINE & NEWPORT BEACH
714.261.5290

BABY DUDS
BUY & SELL USED CLOTHES, TOYS & ACCESSORIES, ETC.
2584 Newport Blvd. (at Del Mar)
Behind Shell Station
Costa Mesa (714) 631-7363

YOUR EYETUCK SPECIALIST
CALL NOW FOR FREE CONSULT
LYON EYE 760-3003 "I Love My Results"
1401 AVOCADO 402 · NEWPORT BEACH

• 12th Stir Fry
• Burgers
RUTH'S CAFE
Country Cookin'
• Sandwiches
• Vegetarian Entree's
BUY ONE OMELETTE GET ONE FREE
RED HILL • BRISTOL
Served With Home Fries Toast or Biscuits & Gravy
320 Bristol St. #G. (at Redhill) • 641-7321
(Open Daily 7:00 - 2:00)

CLEAN • CARING • UNCROWDED
Personal Training Specials
6 Week
&
3 Month
NO ENROLLMENT FEE • NO DUES
Includes full use of all club facilities
• Aerobic & Yoga Classes
• State of the Art Equipment
• Certified Trainers & Teachers
NATALIA LARSON
MEMBER FOR 12 YEARS
TWO AEROBIC CLASSES & TWO WEIGHT TRAINING SESSIONS A WEEK

SHAPE-UP
NEWPORT
Corner of E. 17th & Irvine Ave. in Westcliff Plaza ~ 631-3623
Your Neighborhood Health Club Since 1982

Are There Safe And Effective Appetite Suppressants?

The answer is yes! However the treatment of obesity or an overweight condition also requires appropriate lifestyle changes and an individualized, physician-supervised, comprehensive approach including diet, behavior modification and exercise. For everyone, it is not just simply a matter of pushing themselves away from the table! The new diet pills, when properly administered by a physician who is knowledgeable in their use, can be a helpful adjunct for weight reduction and weight maintenance.

Call my office for an appointment and we can determine if you are or are not a good candidate for drug therapy for obesity or an overweight condition.

We also offer alternative programs.

Avocado Medical Group
1441 Avocado Ave. Suite 702
Newport Beach, CA 92660
(714) 720-9266
Ask For: Donna

A member of the American Society of Bariatric Physicians
© 1995 American Society of Bariatric Physicians

Newport BEAUTY SUPPLY
dermalogica
murad
20% OFF Entire Purchase
*Excludes Murad & Dermological & Aveda exp. 4/30/96
3601 Jamboree Rd #8 N.B.
261-6788
Jamboree at Bristol
Back Bay Court

WARNING!
You May Be Paying Too Much For
AUTO INSURANCE
We Specialize in FAMILY ACCOUNTS with Teen Drivers
• Free Telephone Quotes
• Absolutely No Broker or Policy Fees
• Quality Personalized Service
• Family Owned Agency
• Established in 1927
LOW RATES Call for FREE Quote
MERCURY INSURANCE CO.
CRAIG BROWN INSURANCE
(714) 760-1255
240 Newport Center Dr., #122 • Newport Beach in Fashion Island

SAVE 25% OFF WHEEL ALIGNMENT WITH PURCHASE
MICHELIN
GOODYEAR
BRIDGESTONE
WAREHOUSE PRICES • QUALITY SERVICE
VISA WE GUARANTEE IT! DISCOVER
NEWPORT TIRE • 644-8022
3000 E. Coast Hwy., Corona Del Mar

Introducing An Attachable Breast Form That Will Naturally Change Your Life.
Amoena's Delta Affinity™ comes closer to a natural breast than any breast form available. How?
• The soft drape.
• The lightweight feel.
• The go-anywhere security.
• The wear-with-anything versatility.

Come in today. And see how easily Delta Affinity becomes second nature.
AMOENA
Friday, March 15, 1996
10 a.m. - 4 p.m.
Karen Haines, Amoena Consultant, will be available for fittings and information.
20% off all Mastectomy Bras and Swimwear during March.
Newport Center Orthopedic
400 Newport Center Dr.
Newport Beach, CA 92660
(714) 644-0065
Remember: Postmastectomy products are covered by Medicare and most insurance companies.

ST. PATRICK'S DAY SALE
This Thursday, Friday, Saturday
ORANGEWOOD Boutique
"The Feel Good Store"
Benefiting Orangewood Children's Foundation
Make a difference in the life of a deserving child!
SAVE AN ADDITIONAL
20% OFF
Everything in the store! Including the Sale Merchandise
With This Coupon
Good Only Thru 3/16/96
UP TO DESIGNER RETAIL CLOTHING 70% OFF
760-6640 • 2850 E. Coast Hwy., Corona del Mar
Hours: Mon-Sat 10am to 5pm

weekend

ENTERTAINMENT EDITOR LAURIE BUSBY: 574-4224 FAX: 646-4170

10 TOP THINGS TO DO

1 ROBERT BLUESTONE: Classical guitar virtuoso, Robert Bluestone, performs at 8 p.m. Saturday at Orange Coast College's Robert B. Moore Theatre. Tickets: $12 in advance or $18 at the door. Information: 432-5880.

2 SNOW WHITE: The Children's Storybook Theatre performs the musical, "The Snow White Show," at 2:30 p.m. Sunday at OCC's Robert B. Moore Theatre. Advance tickets: $10 for adults and $6 for children. Information: 432-5880.

3 'IF WE ARE WOMEN': Martin Benson directs Joanna McClelland Glass's bittersweet play, which opens 8 p.m. Friday on South Coast Repertory's Second Stage. Other show times: 8 p.m. Tuesday-Saturday; 2:30 p.m. Saturday and Sunday; 7:30 p.m. Sunday. Information: 957-4033.

4 CUARTETO LATINOAMERICANO: Performs a concert featuring works of Latin American composers at 4 p.m. Sunday in in Founders Hall at the Performing Arts Center. Information: 556-ARTS.

5 NAUTICAL MUSEUM: The Newport Harbor Nautical Museum's newly refurbished Second Deck area opens Friday, featuring an exhibit of selected paintings, sketches and memorabilia from the life of maritime artist William Alexander Coulter, which runs through July 15. 673-7863.

6 'INTERIOR LIGHT': Painted photographs of an abandoned mill in Northwestern Massachusetts are featured in Ann Marie Rousseau's exhibit at OCC, which runs through March 28 in the college's Art Gallery. Hours: 10 a.m.-2 p.m. Monday-Thursday and 7-8:30 p.m. Thursday evenings. Free. Information: 432-5039.

7 EVERYBODY CHA CHA: Students will learn to dance merengue, cha cha, salsa, cumbia and others in an eight-week Latin dance workshop from 7:30 to 9 p.m. Thursday evenings beginning tonight and continuing through May 9 at OCC. Fee: $45. Information: 432-5880.

8 BIG BAND DANCE: Friends of Scouting will sponsor a Big Band Dance with the 18 piece band, The Yachtsmen, from 2 to 5 p.m. Saturday at the Red Lion Hotel's Club Max, 3050 Bristol St., Costa Mesa. Donation is $10.

9 JEWELRY MAKING: Timbuktu Folk and Tribal Art presents "Jewelry-making with Ethnic Beads" at 11 a.m. Saturday. Seating is limited and a $2 donation is requested. Information: 650-7473.

10 WOMEN IN HISTORY: The third annual celebration of "Write Women Back Into History" is 8:30 to 11:30 a.m. Sunday at Mariners Park in Newport Beach. The event begins with a choice of either a three-mile walk or a ten-mile bicycle ride followed by exhibits, refreshments and songs. Information: 645-3956.

LIGHT AND LIFE AMID THE RUINS

'Interior Light' features painted photos

By George Tapley, *Daily Pilot*

When you were a child, did you ever sneak into an abandoned building?

Do you recall how it felt to interrupt the stillness of dust-covered rooms, to disturb the ghostly traces of forgotten lives?

Did you think about the people who once lived here and where they might be now?

And if remembering all this seems like a melancholy experience, maybe Ann Marie Rousseau's exhibition at Orange Coast College will change your mind.

Ann Marie Rousseau's art blends industrial ruins with a redemptive faith in the human spirit. Moved by the sight of an abandoned New England factory (currently being readied for use as an art center), Rousseau devoted two summers to photographing its interior spaces. Less interested in strict documentation than in poetry, Rousseau has added her own twist to a familiar theme. Using friends and other artists as models she has populated the sunlit factory rooms with ghostly nudes.

Ann Marie Rousseau's "The Moon Under her Feet," is featured in her exhibit at OCC.

Leaping, twisting, or just glowing softly with an "interior light," these figures become a sign for the resuscitating power of art. (Art, says Rousseau, is "the one spark of hope from what had been abandoned and destroyed.").

While the focus of the show rests squarely with Rousseau's highly manipulated photographs (paint added to photographs on emulsion-coated linen canvas), the gallery installation also includes old vent covers, electric coils, cable spools and other relics of the machine age. Moreover, even the gallery's signage, pale stenciled letters on a worn window frame, evokes a bygone era.

In a final gesture, one which acknowledges (or maybe mocks?) the forces of time, Rousseau displays a proof sheet of her own exhibition catalog in a plexiglass case, perhaps suggesting that both her art, and what she says about it, will soon become documents – part of the past for others to explore and perhaps resuscitate at some future date.

• Costa Mesa resident **GEORGE TAPLEY** is an artist, critic and art history teacher.

MARC MARTIN / DAILY PILOT

Orange Coast College student Todd McIlwain goes over notes for his Contemporary Art History class as he reviews the "Interior Light" exhibit Monday in the campus art gallery

F.Y.I.

- **WHAT:** "Interior Light"
- **WHEN:** 10 a.m.-2 p.m., Monday-Thursday; 7-8:30 p.m. Thursday.
- **WHERE:** Orange Coast College's Art Gallery, in the Art Center Building.
- **HOW MUCH:** Free
- **PHONE:** 432-5039

COSTA MESA CIVIC PLAYHOUSE
OUR TEEN PRODUCTION
PRESENTS
THE MUSIC MAN
DIRECTED BY CHERYL SANDERS
PRODUCED BY STEVE SHIRO
March 8 - March 31
Friday, Saturday - 8:00pm
Sunday matinee - 2:00pm
For ticket reservations call: 714.650-5269
661 Hamilton Street Costa Mesa, CA
Senior, group and student discounts available
Tickets: A Great Gift

Target your immediate area
Costs less to distribute
You Save $$$
Reach consumers most likely to shop in your location
Pilotprint Print & Deliver
For additional information or a quote, phone (714) 965-3030

AMACHI RESTAURANT 天地
• Authentic Sushi Bar
• Elegant Dining Room
• Lunch Buffet
• Complete Bar
Sushi To Go 645-5518 645-5519
LUNCH M-F 11:30-2:00
DINNER M-SUN 5:00-10:00P.M.
2675 Irvine Avenue, Costa Mesa (across from Newport Golf Course)

ZUBIES GILDED CAGE
Monday Night Family Special
LARGE 16" PIZZA Only $3.95
Good With Purchase Of A Beverage Pitcher Dine-In Only • From 5p.m.
Combinations All Toppings
NOW SERVING Country Style With Our Sunday Mexican Breakfast
PRIME RIB NIGHT! $6.75 EVERY THURSDAY
SUNDAY NITE SPECIAL
$7.95 From 5pm ★ Chicken, Ribs & Brisket Dinner ★ 1/2 BBQ Chicken, BBQ Spare Ribs and Brisket of Beef.
Includes: Baked Potato, Beans, Corn On The Cob & Salad Bar
1714 Placentia (at 17th) • Costa Mesa
645-8091 631-9803

COSTA MESA ART LEAGUE
4th Annual
"ARTIST'S EYE SHOW"
MARCH 6 - 31
Original art work of over 100 local artists, including oil, acrylics, watercolor, pastel and 3D
South Coast Plaza Village #B-15
1641 Sunflower and Bear, Santa Ana
Wed. - Sat. 11am - 5 pm • Fri. & Sat. until 6 pm

Outstanding Shore House Cafe
Enjoy the finest in fresh seafood, prime meats, pasta dishes, salads, soups & Mexican entrees!
2 for 1
Purchase Breakfast, Lunch or Dinner & Receive any 2nd Entree FREE; Up to $6.95
Equal or lesser value One per table Exp. 3/28/96
LIVE ENTERTAINMENT ON FRIDAY AND SATURDAY
Happy Hour M-F, 4pm - 7pm
Free Buffet • 10¢ Wings • 50¢ Clams
Well Drinks $2.00 - Draft Beer $1.00
263 E 17th St • Costa Mesa
714 • 650-2432
Hours: 7 Days/Week 6am - 1 am

ST. PATRICK'S DAY
LUNCHEON SPECIALS
FRIDAY, MARCH 15th
La Cave
Corned Beef & Cabbage Choice of Soup or Salad Garlic Bread $6.75
1/2 Hot Corned Beef Sandwich with Cup of Chowder $4.85
Medallions of Beef with Bordelaise Sauce $8.25
Broiled Halibut Steak with Pine Nuts $8.85
Ask about our frequent luncheon diners club card
1695 Irvine Ave. • Costa Mesa
646-7944
Lunch Monday - Friday 11:30 - 2:30
Dinner Monday - Saturday From 5:30 p.m.

ON THE MAINSTAGE
CRITICS' CHOICE:
LA Times ★ LA Weekly ★ Drama-Logue
"Lively! Raucous comedy!" — Los Angeles Times
"Terrific production! We're back in the cool world of sharkskin shades and the Holmby Hills Rat Pack. . ." — Hollywood Reporter
The Taming of the Shrew

Marco Barricelli and Cindy Katz
by William Shakespeare
Through March 31, 1996
Associate Honorary Producer: Fidelity National Title Insurance Company
Media Partner: Paragon
ON THE SECOND STAGE
"...profound, touching, funny, sad and always absorbing" — Variety
"...Intelligent, worldly-wise comedy..." — TheaterWeek
WEST COAST PREMIERE
If We Are Women
by Joanna McClelland Glass • Through April 14, 1996
It's a sure thing there'll be husbands and lovers to talk about, along with kids, hopes — and dreams — in the family story of love, laughter and letting go that will touch the hearts of women — and men.
Honorary Producer: Elizabeth George Media Partner: OC Weekly
For Tickets And Information Call (714) 957-4033
Group Tickets Available! Call (714) 957-2602, ext. 269
SCR South Coast Repertory
Orange County's Nationally Acclaimed Theatre
Across From The Performing Arts Center, New South Coast Plaza at Costa Mesa

Dimwits meet the demons in 'Hellraiser'

By Uncle Don, *Daily Pilot*

Starring a bunch of never-wuzzes, notgonnabees, and usedtobees, "Hellraiser Bloodline," clocking in under the requisite 90 minutes, will soon be disappearing from a theater near you.

Sat there I did, in a darkened theater, surrounded by an audience numbering in the fractions of dozens.

It's the year 2127 and we're on the Space Station Minos, created by a genius, manned by morons, and conquered by cretins.

The cretins in this case, are Pinhead, the sole returnee from prior "Hellraiser" flicks, and some babe, appearance-impaired, named Angelique with a Robert DeNiro mole and a Taxi Driver attitude.

It's the battle for the salvation of earth and mankind as the dimwits meet the demons amongst the cheesiest space sets this side of "Lost In Space," where random pieces of machinery and vagrant parts of tubing hide effectively due to the miracles of low light and high-speed film.

With a music score a porno film would be embarrassed to use, with acting more wooden than the General Sherman tree, what should be a really bad student film is masquerading as a legitimate theatrical release.

The original "Hellraiser," like the originals of "Night of the Living Dead," "The Texas Chainsaw Massacre," "The Evil Dead," "Friday the Thirteenth," "A Nightmare on Elm Street," "The Return of the Living Dead," was a classic.

This sequel (No. 4 in the series), is designed simply to suck in green from knuckle-dragging, slack-jawed droolers like yourselves who really need to get a life,.

The key to "Hellraiser" is this puzzle box, a kind of Rubik's Cube that opens the lower circles of hell. Open the box and you either let the cretins and cretinettes into the real world or send them back to where they belong, a place of eternal suffering (Probably the editing room of this flick).

Created by a toymaker hundreds of years ago for a marginal magician in a funny little European country where the French speak in English accents, the genes to make more of these boxes are passed through succeeding generations, inadvertently proving the ability of a species to devolve.

Unfortunately, there's little gratuitous nudity, and the pathetic little monsters who populate the celluloid have this obnoxious habit of littering the floor with extraneous body parts from their victims.

"Hellraiser Bloodline" is full of dark alleys and dumbdumbs, pseudo "Alien" sets with lotsa stuff draped in cello and dripping in blood, and most repetitively, these chains with hooks which snag innumerable low-brows and pull them apart in ways Stretch Armstrong could only dream about.

Pinhead claims that "suffering is the coin of the realm." Your Favorite Unc dropped a whole lotta cash during his 90 minutes Friday night.

• After nearly a year of self-imposed exile, Orange Coast cultural phenomenon **UNCLE DON** has emerged to raise some hell in his periodic columns. You've been warned.

A perfect balance of comedy and tragedy

By Tom Titus, *Daily Pilot*

The specter of death hangs over Bessie's home, patiently awaiting her father, who slips in and out of consciousness, and beckoning his bony finger toward Bessie herself, who's just been diagnosed with leukemia.

Despite this grim premise, Scott McPherson's gripping play, "Marvin's Room," now in its county premiere at Orange Coast College, finds a sense of humor in the macabre. Some of its dialogue and character situations are outrageously funny while advancing an all-too-serious plot.

By blending black comedy with impending tragedy, director John Ferzacca has fashioned a full-bodied production dotted with superb individual performances in an outstanding ensemble. It's a perfect balance of thought-provoking and laugh-inducing theater.

The central character of Bessie, a saintly spinster beautifully interpreted by Catherine Rowe, is the motor which powers the play, but the often-volatile fuel mixture – Bessie's neurotic sister, demented nephew and doddering old aunt provide the ignition. Quite simply, it's the family circle from hell.

Rowe exudes a weary exasperation which often collides with her natural warmth and understanding as the family care giver who soon will need caring for herself. Possibly dependent on bone marrow from one of her relatives, she maintains her dignity admirably when faced with a probable refusal.

F.Y.I.

✤ **WHAT:** "Marvin's Room"
✤ **WHEN:** 8 p.m. tonight through Saturday and 2 p.m. Sunday. Closes Sunday.
✤ **WHERE:** Orange Coast College's Drama Lab Theatre, 2701 Fairview Road, Costa Mesa.
✤ **HOW MUCH:** $6 Thursday and Sunday; $7 Friday and Saturday.
✤ **PHONE:** 432-5880

Catherine Rowe (left) enjoys an affectionate moment with Leslie Holland in Orange Coast College's "Marvin's Room."

Rita Renee is terrific as her frazzled sister, pushed to the brink by the unpredictable attitude of her grown son, who's been committed to a mental hospital for burning down their home. She is particularly effective in her sibling squabbles with Rowe, culminating in a slapping match in a hospital-waiting room.

As her son, who may or may not be crazy, Greg Harris delivers an electrifying performance. A coiled spring waiting to snap, Harris gradually sheds his hostility under the influence of his ailing aunt and leaves the promise of better times ahead.

Leslie Holland is touching and sincere as the absent-minded aunt whose days are filled with soap opera viewing as she recovers from a heart condition. Megan Rank is refreshingly natural as Harris' younger sister.

Those on the fringes of the story are painted with cartoonist's ink. Todd Veneman tries the patience as a doctor with too much on his mind, while Jan Henrotin blandly interprets a hospital psychiatrist, Jeff Marx depicts a bubbleheaded lummox as Veneman's assistant and Shannon Slattery is a smarmy nursing home administrator.

Marvin himself, seen only as a shadowy figure, is nicely rendered by Peter Flahiff, one of a multi-faceted ensemble which includes Laura Sternbach, Melissa Petro, Patricia Nelson, Joan Meissenburg, Sue Bolton and Brandon Green.

David Scaglione's multi-layered setting works well for the efficiency of the show, as does Rick Golson's lighting effects.

"Marvin's Room" is first-rate theater on all counts, meticulously directed and showcasing some impressive performance values. The show closes this weekend, and should definitely be seen.

CAFE OLE'
BREAKFAST • LUNCH
• SPECIALTY COFFEES •
• WATERFRONT DINING •
OPEN DAILY 7AM-4PM
• 723-0616 •
634 LIDO PARK DRIVE
NEWPORT BEACH

AVILA'S EL RANCHITO
We Cater Fiestas
Exhibition Cooking Our Specialty!
• Sizzling Fajitas Bar
• Handmade Tortillas
• Strolling Mariachis
(714) 645-0209
SERVING ORANGE COUNTY FOR OVER 29 YEARS
Long Beach • Laguna Hills • Newport Beach • Costa Mesa • Santa Ana

LOW • LOW PRICES & VERY FAST
KENNY the PRINTER
In the John Wayne Airport Area 250-3212

MI CASA
MEXICAN RESTAURANT
OUR MEALS ARE A TRIP TO MEXICO
The Tradition Continues Since 1972
COCKTAILS
FOOD TO GO
PHONE AHEAD
296 E. 17 TH ST., COSTA MESA
645-7626

California Beach
Rock N' Sushi
NEW COMBINATION MENU
GREAT VALUE GOOD PRICE!!
$12.99
- CHICKEN & SUSHI
BEEF & SUSHI
PLUS OTHER COMBOS
HAPPY HOUR 5:30PM - 6:30PM
AT THE SUSHI BAR: ALL YOU CAN EAT SUSHI & APPETIZERS $16.50 PER PERSON
AT THE DINING TABLES: TRIPLE COMBO DINNER $7.00
3555 Via Lido Newport Beach 714-675-0575

GROWERS RANCH
PRODUCE SINCE 1969
Medium Size Artichokes 2 for 98¢
Jumbo Brown Onions 15¢ Lb.
Exotic Mushrooms always on hand
All Vitamins 30% off
Gourmet Salad Mix $3.25 Lb.
Extra Fancy Fuji Apples 89¢ Lb. "The Best"
Prices Good thru March 18, 1996
Fresh C'est Si Bon Bread
CALIFORNIA'S FINEST ASPARAGUS
99¢ Lb.
3 Lb. Limit
With Coupon Only. Prices Good thru 3-18-96
Fresh Herbs And Spices Available Daily
ALTA DENA PRODUCTS, FRESH GROUND PEANUT BUTTER, NUTS & DRIED FRUIT, FRESH FLORAL BOUQUETS, RANCH EGGS, GRIND YOUR OWN COFFEE, C'EST SI BON BREAD DELIVERED FRESH DAILY
2016 NEWPORT BLVD., COSTA MESA • 642-6025
Mon.-Sat. 10am-6pm

LISTINGS ARE EFFECTIVE BEGINNING FRIDAY • PLEASE CALL TO CONFIRM PROGRAM & SHOWTIMES
EDWARDS CINEMAS
$3.75 DAILY BARGAIN SHOWS STARTING BEFORE 5:45 PM
(Exceptions: Edwards 21 Megaplex - $4.00 / Big Newport - $5.00 / Family Four Cinemas - $3.00)
Edwards IMAX® 3D
NOW OPEN!!!
INTO THE DEEP & WINGS OF COURAGE
IMAX TICKETS ON SALE NOW AT THE EDWARDS 21 CINEMAS BOX OFFICE & BY PHONE 777-FILM

BIG NEWPORT — 300 Newport Center Drive, Opp. Robinsons-May • Fashion Island, NEWPORT BEACH • (714) 644-0760
EXECUTIVE DECISION (R)
EXECUTIVE DECISION (R)
THE BIRDCAGE (R)

ISLAND CINEMAS — In Fashion Island / Newport Center, NEWPORT BCH • (714) 640-1218
ED (PG)
UP CLOSE & PERSONAL (PG-13)
TWO MUCH (PG-13)
BROKEN ARROW (R)
DOWN PERISCOPE (PG-13)
HOMEWARD BOUND 2 (G)
IF LUCY FELL (R)

LIDO — Newport Boulevard / Via Lido, NEWPORT BEACH • (714) 673-8350
FARGO (R)

TRIANGLE SQUARE — Harbor & Newport Blvd. at 19th, COSTA MESA • (714) 574-7755
THE BIRDCAGE (R)
BROKEN ARROW (R)
THE BIRDCAGE (R)
DOWN PERISCOPE (PG-13)
EXECUTIVE DECISION (R)
EXECUTIVE DECISION (R)
UP CLOSE & PERSONAL (PG-13)
TWO MUCH (PG-13)

EDWARDS CINEMA — Adams / Harbor Blvd., COSTA MESA • (714) 546-3102
EXECUTIVE DECISION (R)

CINEMA CENTER — Mesa Verde Ctr. • Adams / Harbor, COSTA MESA • (714) 979-4141
ED (PG)
IF LUCY FELL (R) / MUPPET TREASURE ISLAND (G)
MR. HOLLAND'S OPUS (PG)
HOMEWARD BOUND 2 (G)

HARBOR TWIN — Harbor Boulevard / Wilson, COSTA MESA • (714) 631-3501
$3.00 GENERAL *** $2.00 CHILD/SENIOR/MATINEE
HAPPY GILMORE (PG-13)
RUMBLE IN THE BRONX (R)

MESA — Newport Blvd. / 19th Street, COSTA MESA • (714) 646-5025
$1.00 ADMISSION *** ALL SEATS *** ALL TIMES
BABE (G) / HEAT (R)

BRISTOL — Bristol / MacArthur Blvd., SANTA ANA • (714) 540-7444
$1.00 ADMISSION *** ALL SEATS *** ALL TIMES
BEAUTIFUL GIRLS (R) / 12 MONKEYS (R)
HEAT (R)
THE AMERICAN PRESIDENT (PG-13)
BABE (G)

SO. COAST VILLAGE — On Sunflower / W. of Bristol, SANTA ANA • (714) 540-0594
CHUNGKING EXPRESS (PG-13)
ANGELS AND INSECTS (N/R) / ANTONIA'S LINE (N/R)
SENSE AND SENSIBILITY (PG)

SO. COAST PLAZA — Bristol / Sunflower • Arts Ctr., COSTA MESA • (714) 540-2711
THE BIRDCAGE (R)
EXECUTIVE DECISION (R)
UP CLOSE & PERSONAL (PG-13)

TOWN CENTER — Park Center / E. of Bristol off Anton, COSTA MESA • (714) 751-4184
THE CELLULOID CLOSET (R)
THE POSTMAN (IL POSTINO) (PG)
TWO MUCH (PG-13)
HATE (LA HAINE) (N/R)

HUTTON CENTER — Main / MacArthur • Off 55 Fwy., SANTA ANA • (714) 662-2266
EXECUTIVE DECISION (R)
THE BIRDCAGE (R)
UP CLOSE & PERSONAL (PG-13)
HOMEWARD BOUND 2 (G)
BROKEN ARROW (R)
EXECUTIVE DECISION (R)
DOWN PERISCOPE (PG-13)
HELLRAISER: BLOODLINE (R)

TUSTIN MARKETPLACE — Jamboree / Santa Ana Fwy., TUSTIN • (714) 669-1926
LEAVING LAS VEGAS (R) / DEAD MAN WALKING (R)
TWO MUCH (PG-13)
THE BIRDCAGE (R)
UP CLOSE & PERSONAL (PG-13)
EXECUTIVE DECISION (R)
EXECUTIVE DECISION (R)

WESTPARK 8 — Alton Parkway at Culver, IRVINE • (714) 622-8600
EXECUTIVE DECISION (R)
HELLRAISER: BLOODLINE (R)
EXECUTIVE DECISION (R)
THE BIRDCAGE (R)
IF LUCY FELL (R) / RUMBLE IN THE BRONX (R)
THE BIRDCAGE (R)
BROKEN ARROW (R)
UP CLOSE & PERSONAL (PG-13)

EDWARDS 21 MEGAPLEX — Located at the Irvine Spectrum in O.C. where 5 & 405 fwys. meet, IRVINE • (714) 450-4900
HOMEWARD BOUND 2 (G)
UP CLOSE & PERSONAL (PG-13)
EXECUTIVE DECISION (R)
THE BIRDCAGE (R)
BROKEN ARROW (R)
RUMBLE IN THE BRONX (R)
TWO MUCH (PG-13)
HEAVY METAL (R)
THE BIRDCAGE (R)
ED (PG)
HAPPY GILMORE (PG-13)
DOWN PERISCOPE (PG-13)
UP CLOSE & PERSONAL (PG-13)
THE BIRDCAGE (R)
EXECUTIVE DECISION (R)
EXECUTIVE DECISION (R)
DOWN PERISCOPE (PG-13)
TWO MUCH (PG-13)
LEAVING LAS VEGAS (R)
EXECUTIVE DECISION (R)

UNIVERSITY — Campus Drive / Opposite UCI, IRVINE • (714) 854-8811
MIGHTY APHRODITE (R)
TAXI DRIVER (R)
SENSE AND SENSIBILITY (PG)
THE POSTMAN (IL POSTINO) (PG)
TWO MUCH (PG-13)
DEAD MAN WALKING (R) / LEAVING LAS VEGAS (R)

WOODBRIDGE — Lake / Barranca - E. of Culver, IRVINE • (714) 551-0655
ED (PG)
BABE (G)
MR. HOLLAND'S OPUS (PG)
DOWN PERISCOPE (PG-13)
HOMEWARD BOUND 2 (G)

EL TORO — El Toro Rd. / No. of S.D. Fwy., LAKE FOREST • (714) 581-9500
THE BIRDCAGE (R)
EXECUTIVE DECISION (R)
EXECUTIVE DECISION (R)
UP CLOSE & PERSONAL (PG-13)
THE POSTMAN (IL POSTINO) (PG)

SADDLEBACK — El Toro at Rockfield / No. of S.D. Fwy., LAKE FOREST • (714) 581-5880
IF LUCY FELL (R) / RUMBLE IN THE BRONX (R)
BROKEN ARROW (R)
DOWN PERISCOPE (PG-13)
DEAD MAN WALKING (R) / LEAVING LAS VEGAS (R)
HELLRAISER: BLOODLINE (R)
TWO MUCH (PG-13)

TRABUCO HILLS — Santa Margarita / Marguerite, MISSION VIEJO • (714) 457-8660
BROKEN ARROW (R)
THE BIRDCAGE (R)
HOMEWARD BOUND 2 (G)
UP CLOSE & PERSONAL (PG-13)
EXECUTIVE DECISION (R)

VIEJO MALL — Crown Valley Pkwy. / S.D. Fwy., MISSION VIEJO • (714) 364-6220
HOMEWARD BOUND 2 (G)
ED (PG)
BABE (G) / IF LUCY FELL (R)

CROWN VALLEY — Crown Vly. Pkwy. / Next Viejo Mall, MISSION VIEJO • (714) 364-0120
DOWN PERISCOPE (PG-13)
HELLRAISER: BLOODLINE (R)
TWO MUCH (PG-13)
HAPPY GILMORE (PG-13)
BROKEN ARROW (R)

OCEAN RANCH — Golden Lantern at Camino Del Avion, LAGUNA NIGUEL • (714) 443-1960
BROKEN ARROW (R)
EXECUTIVE DECISION (R)
UP CLOSE & PERSONAL (PG-13)
EXECUTIVE DECISION (R)
THE BIRDCAGE (R)
HOMEWARD BOUND 2 (G)
ED (PG)

RANCHO NIGUEL — Crown Valley Pkwy. / Greenfield, LAGUNA NIGUEL • (714) 831-0446
MR. HOLLAND'S OPUS (PG)
THE POSTMAN (IL POSTINO) (PG)
THE BIRDCAGE (R)
EXECUTIVE DECISION (R)
EXECUTIVE DECISION (R)
UP CLOSE & PERSONAL (PG-13)
DEAD MAN WALKING (R) / LEAVING LAS VEGAS (R)
SENSE AND SENSIBILITY (PG)

PIERSIDE — Pacific Coast Highway / Main Street, HUNTINGTON BCH • (714) 969-3151
THE BIRDCAGE (R)
HOMEWARD BOUND 2 (G)
DOWN PERISCOPE (PG-13)
ED (PG)
EXECUTIVE DECISION (R)
HAPPY GILMORE (PG-13)

CHARTER CENTRE — Beach Blvd. / Warner Blvd., HUNTINGTON BCH • (714) 841-0770
EXECUTIVE DECISION (R)
DEAD MAN WALKING (R) / LEAVING LAS VEGAS (R)
TWO MUCH (PG-13)
THE BIRDCAGE (R)
UP CLOSE & PERSONAL (PG-13)

VILLAGE CENTER — Beach Blvd. / 2 Blks. N. of 22 Fwy., STANTON • (714) 891-0567
RUMBLE IN THE BRONX (R)
THE BIRDCAGE (R)
UP CLOSE & PERSONAL (PG-13)
HELLRAISER: BLOODLINE (R)
DOWN PERISCOPE (PG-13)
EXECUTIVE DECISION (R)

WESTMINSTER 10 — Westminster Blvd. / Golden West, WESTMINSTER • (714) 379-1176
BROKEN ARROW (R)
THE POSTMAN (IL POSTINO) (PG)
THE BIRDCAGE (R)
MR. HOLLAND'S OPUS (PG)
EXECUTIVE DECISION (R)
DEAD MAN WALKING (R) / LEAVING LAS VEGAS (R)
EXECUTIVE DECISION (R)
UP CLOSE & PERSONAL (PG-13)
TWO MUCH (PG)
RUMBLE IN THE BRONX (R)

WESTMINSTER MALL — Inside Mall / 405 Fwy. at Bolsa, WESTMINSTER • (714) 893-0546
HOMEWARD BOUND 2 (R)
HAPPY GILMORE (PG-13)
DOWN PERISCOPE (PG-13)
IF LUCY FELL (R) / MUPPET TREASURE ISLAND (G)

ANAHEIM HILLS FESTIVAL — 91 Fwy. & Weir Canyon Rd., Santa Ana Cyn. at Festival Dr., ANAHEIM • (714) 282-5959
BROKEN ARROW (R)
RUMBLE IN THE BRONX (R)
THE BIRDCAGE (R)
IF LUCY FELL (R) / DEAD MAN WALKING (R)
THE BIRDCAGE (R)
UP CLOSE & PERSONAL (PG-13)
TWO MUCH (PG-13)
UP CLOSE & PERSONAL (PG-13)

CERRITOS 10 — Off 91 Fwy. / Towne Center Dr., Between Bloomfield & Shoemaker, CERRITOS • (310) 403-1133 / (714) 523-0356
EXECUTIVE DECISION (R)
EXECUTIVE DECISION (R)
HOMEWARD BOUND 2 (G)
ED (PG)
UP CLOSE & PERSONAL (PG-13)
THE BIRDCAGE (R)
RUMBLE IN THE BRONX (R)
DOWN PERISCOPE (PG-13)
TWO MUCH (PG-13)
DEAD MAN WALKING (R)

ATLANTIC PALACE 10 — Atlantic / Main Street, ALHAMBRA • (818) 458-8663
RUMBLE IN THE BRONX (R)
THE BIRDCAGE (R)
THE BIRDCAGE (R)
UP CLOSE & PERSONAL (PG-13)
EXECUTIVE DECISION (R)
HOMEWARD BOUND 2 (G)
EXECUTIVE DECISION (R)
BROKEN ARROW (R)
EXECUTIVE DECISION (R)
DEAD MAN WALKING (R)

ALHAMBRA PLACE 5 — Bay Street / Garfield, ALHAMBRA • (818) 281-0980
HELLRAISER: BLOODLINE (R)
DOWN PERISCOPE (PG-13)
LEAVING LAS VEGAS (R) / MUPPET TREASURE ISLAND (G)
ED (PG)
TWO MUCH (PG-13)

EL MONTE 8 — Valley Blvd. / Santa Anita Ave., EL MONTE • (818) 580-7660
UP CLOSE & PERSONAL (PG-13)
THE BIRDCAGE (R)
HOMEWARD BOUND 2 (G)
HELLRAISER: BLOODLINE (R)
EXECUTIVE DECISION (R)
DOWN PERISCOPE (PG-13)
ED (PG)
TWO MUCH (PG-13)

FOOTHILL — Azusa / Citrus, AZUSA • (818) 969-9632
EXECUTIVE DECISION (R)
MR. HOLLAND'S OPUS (PG)
UP CLOSE & PERSONAL (PG-13)
TWO MUCH (PG-13)
IF LUCY FELL (R) / MUPPET TREASURE ISLAND (G)
HOMEWARD BOUND 2 (G)
EXECUTIVE DECISION (R)
LEAVING LAS VEGAS (R)
BROKEN ARROW (R)
HAPPY GILMORE (PG-13)

Simple menu also surprises at Newport Rib Company

By Marla Bird, *Daily Pilot*

Approach these luscious barbecued ribs with caution. Tender as a cloud, the barbecued baby back meat might fall off its slim bones and float into your lap instead of your mouth. They are "Mmm, Mmm, good!"

Co-owner **Fran Ursini** has orchestrated his marinating methods and secret sauce recipe to achieve that extra tenderness and flavor in ribs and chicken at **Newport Rib Company**.

All kinds of "To Go" specials await, including a bucket of ribs with cornbread, enough for four people ($19.95), and just three dollars more ($22.95) adds coleslaw and barbecued beans for all of you. On the other hand, forget about take-out and sit down in a comfortable booth with a plate of ribs or chicken – with everything.

Newport Rib looks like a sturdy fort, planted there on the corner of 20th Street and Newport Boulevard in Costa Mesa. The building is owned by co-owner **Richard Penjoyan**, whose produce market is right next door, the source of all fresh vegetables and a long-term friendship with the Ursini family.

At night, the bar is open, the green leather banquettes glow under chandeliers and the wood floors are carpeted. Gleaming brass accents the lighting and it's just a very comfortable dining room with pleasant seating and spacing. No one will be in your face. I liked the waiters too, polite, fast and efficient.

Ursini's menu is simple enough: appetizers include a deep-fried "onion flower," crisp with golden fried buttermilk batter; fried Mozzarella cheese with marinara; deep-fried zucchini sticks and a party tables' delight – a brick of habit-forming, killer fried onions strings ($4.75; or half, $3.75).

Irresistible! The Ursinis decided to give us a break from fried foods and introduced a plump, grilled artichoke. The choice of having it plain, with melted butter or hollandaise sauce is up to your conscience and cholesterol count.

Caesar salad is the favorite of the five green salads, sporting hot grilled chicken instead of the usual cold bird used in so many cafes and restaurants these days. The four sandwiches caught my eye, especially the barbecued brisket ($5.95). Each is served with fries or onion straws.

Every entree is served with fresh, crisp coleslaw, hot cornbread, fresh vegetables and fruit AND a choice of baked beans, steak fries, baked potato or onion straws. A house dinner salad will cost $1.50 extra. The buy of the week has to be the Senior Citizen's dish of one-quarter of chicken with all of the above for $6.50 and the barbecued baby back ribs for $7.50. And here's the best part – you don't have to be a Senior to order them.

Besides the scrumptious beef and pork ribs, Chef **Jose Rivas** uses USDA choice meat for top sirloin steaks ($11.95), Porterhouse ($15.95), and prime rib ($13.95). According to a rib frequent flyer, "The prime rib is mouth-watering, generous and enough."

All kinds of little surprises pop up here and there on the ribs menu: fresh grilled swordfish ($14.95) and shrimp kabob basted with barbecue sauce. Louisiana hot sausages, honey stirred into butter, carmel-onion steak sauce, party packs to go and potato skins with a myriad of toppings.

My guess is the special barbecue sauce has a mixture of molasses, hickory smoke flavoring, diced onions, vinegar, chili pepper, red pepper, Worchestshire sauce, lemon, mustard and tomato paste cooked long and slow, and reduced to a smoky/sweet, hot/sour seductive sauce which is neither sticky nor greasy. The ribs and chicken destined for barbecue are marinated overnight, so the meat and the flavor become one, and then they are baked. The last step is more sauce and onto the flames.

I liked them without the last sauce bath – there seems to be enough residue to permeate the meat to a savory, non-sticky finish. Either way, they satisfy some deep, primordial longing for food cooked over fire.

Newport Rib has a serviceable wine list from Napa and Sonoma, (bottles from $10.50 to $20), plus Taittinger Champagne for $38.50 a bottle. The big seller here is beer – by the mug ($2.25) or pitcher ($6.25) – and there is a nice list of imported and micro-brewed beers. A glass of Kendall Jackson Chardonnay is $4.75.

On the Newport Boulevard side, the smoke-colored windows and shutter blinds in front are closed until 4 p.m., when things open up and the building looks less like a fort.

Newport Rib isn't exactly closed during lunch hours; there is a window in the parking lot, open for daytime take-out, and you can drive in there for a few minutes and pick up your order (which presumably you have been clever enough to phone or fax ahead). It's OK to simply drop by, the wait isn't long. At sundown, it's a cinch to swing in and order take-out for the whole family on your way home from work.

F.Y.I.

- **WHAT:** Newport Rib Company
- **WHEN:** 2000 Newport Boulevard, Costa Mesa.
- **WHERE:** Open daily at 4 p.m., 2 p.m. on Sunday
- **HOW MUCH:** Moderate
- **PHONE:** 631-2110; Fax, 631-8656

LEAH HOGSTEN / DAILY PILOT

Newport Rib Company co-owners, Rich Penjoyan (left) and Fran Ursini (seated) with general manager, John Ursini.

GRAND OPENING Special
H. SALT FISH & CHIPS
333 E. 17th Street #2
Behind I-Hop Costa Mesa
645-5440
Open M-Th 11 am -8pm F- Sat 11 am - 8 pm & Sun 12-8pm
Captain's Combo $3.99 2 pieces fish 1 Jumbo Shrimp & Chips
Mention Ad. No Limit. Expires 3-28-96
Family Dinner $13.49 10 pieces fish Lg Cole Slaw & 2 Chips
Mention Ad. No Limit. Expires 3-28-96

SIR ROGERS, LTD.
Breakfast Served 7:00 a.m. - 10:30 a.m.
Serving Fresh Oven Roasted Turkey & "Roast Beef"
Complete Sandwich Menu & Salads
Party Trays • 3-8 ft. Long Submarine Sandwiches
270 E. 17TH ST. #17 • COSTA MESA •
(714)645-2252
M - F: 7:00 a.m. - 6:00 p.m. • Sat - Sun: 7:00 a.m. - 4:00 p.m.
DIEDRICH'S COFFEE • ESPRESSO
BRITISH GROCERIES • CAPPUCCINO
OUR NEW STEAK Sandwich $3.95

SUSHI IMARI
lunch 11:30 - 2:00
dinner 5:00pm - 10:00pm
641-5654
375 Bristol • Costa Mesa (Between Redhill & Campus)

Restaurant & Lido Shipyard Sausage Co.
YOU NEVER SAU-SAGE SAUSAGE
Or Such Delicious Food!
Join Us For
Lunch • Dinner • Sunday Brunch
Catering Available
For Reservations and Directions Call
723-0621
251 Shipyard Way • Newport Beach

(714)556-9188
SPRING FORWARD AND FEEL GREAT!
Enjoy Your Spring Season To the Fullest...
Treat Yourself to A Gift of Great Health
SPRING FORWARD & FEEL GREAT GIFT CERTIFICATE
To: _____
From: Gooing Chiropractic Clinic
For Only $59.95 Entitles bearer to Complete Physical Examination and Consultation (includes X-Rays If Needed)
DR. MICHAEL GOOING
Practicing locally since 1983
Named one of the TOP 27 CHIROPRACTORS in the U.S. by Self Magazine

AROUND The Town RESTAURANT GUIDE

AROUND THE TOWN IS A SERVICE TO RESTAURANT ADVERTISERS. FOR INFORMATION CALL RON KATZMAN, ENTERTAINMENT ADVERTISING AT (714) 574-4236

American

RIVERBOAT CAFE
On board the "Pride of Newport" Riverboat, Home Of The Newport Harbor Nautical Museum (Formerly Reuben E. Lee) Is Open From 7am-5pm (Until Midnight For Private Parties, Weddings, Etc...). Reservations Needed Only For Weddings, Banquets Or Private Parties). All Major Credit Cards Accepted. Located At 151 E. Coast Hwy, Newport Beach, CA 92660 (714) 673-3425 Fax: 673-7884

RUBY'S JAGUAR DINER
Classic '40s Style Diner, Traditional Hamburgers, Great Shakes & Malts. Also Serving Breakfast. Hours: Sun-Thur 6:30am-9pm Fri-Sat 6:30am-10pm. Mastercard, Visa, Amex, Disc, Diners Club, Carte Blanch. No Reservations Needed. Located At 3000 W. Pacific Coast Hwy. (714) 631-7829

V.I.P. BALBOA RESTAURANT & LOUNGE
Hours: Mon-Fri 11:30am-11:30pm, Sat 9:00am-12:30pm, Sun Brunch 9:00am-11:30pm. Mastercard, Amex. Located At 127 Marine Ave., Balboa Island. (714) 673-9368

SIR ROGERS, LTD.
Sandwiches - (Hot & Cold) British Grocery Items For Sale – Full Sandwich Menu, Small Breakfast Menu, Diedrich's Coffee, Espresso Drinks, Grocery Items. Hours: Mon.-Fri. 7:00am-6:00pm Sat.-Sun. 7:00am-4:00pm, Credit Cards Not Accepted – ATM Available, Reservations Not Needed. Located At 270 East 17th Street, Costa Mesa 92627 (714) 645-2252

ZUBIES
Menu Includes: Ribs, Chicken, Steak & Lobster, Prime Rib, Pizza, Oyster Bar. Prices Range From $3.95 And Up. Hours: 11:30am 10pm - Cocktails 'Til 11pm. Credit Cards Not Accepted. Reservations Not Needed. Located at 1712 Placentia, Costa Mesa (714) 645-8091

Breakfast

GOOSEBERRIES
Breakfast - High Quality And Innovative Breakfast Fare. Hours: Mon.-Fri. 7:00am / Sat.-Sun. 8:00am - 12:30pm. Located At 200 Promontory Drive, (714) 574-0608

Continental

CASABLANCA BISTRO
Mediterranean & Moroccan - Traditional Middle Eastern Food. Hours: 11:30 To 2:30 Mon. Thru Thurs. Lunch. Dinner 5-11pm. All Major Credit Cards. Reservations Suggested. Located at 1520 W. Coast Hwy., Newport Beach (714) 646-1420

THE EMERALD FOREST
Continental - An Amazon Rain Forest Replica. Fresh Seafood And Exotic Dining With Patio Dining, Entertainment Daily. Hours: 11:00-11:00 Restaurant, 11:00-1:00am Bar., Credit Cards Accepted - Amex, Visa, M/C, Discover, Diners. Reservations Recommended. Located At 309 Palm St., Suite H, Newport Beach CA 92660 (714) 723-5000

FORTY CARROTS RESTAURANT
Continental - Contemporary Cuisine. South Coast Plaza, 3333 S. Bristol Costa Mesa (714) 556-9700. Informal And Beautiful. Our Menu Is Varied With A Wide Range Of Cultural Favorites. Freshness, Quality and Superb Service At An Attractive Price Value. Mon-Fri 10-9pm • Sat 9-8pm • Sun 10-6p. Visa, Master Card And American Express Accepted. Reservations Are Not Needed.

TAPAS
Spanish - Cuisine From Spain With Live Flamenco Specializing In Paella, Steak, Grilled - Fresh Fish & Pastas. Open 5 Days Per Week, Closed Sun. & Mon. Major Credit Cards Accepted. Located at 4253 Martingale Way (Behind The Sheraton Hotel At MacArthur & Birch, Newport Beach (714) 758-8194

French

TWIN PALMS
Country French Cooking Served In A Contemporary And Dynamic Village Square Atmosphere. Live Entertainment On An Open-Air Band Stand, 2 Bars; Seats 400! Lunch Mon-Sat, 11:30-3:00, Dinner 5:30-10:30 Every Night Bar Menu 'til Midnight. Sun Gospel Brunch 10:30-3:00. Major Credit Cards Accepted. Located at 630 Newport Center Dr., Newport Beach (714) 721-8288

Italian

IL FORNAIO
Authentic Italian - Award Winning Restaurant, Bakery Featuring Authentic Regional Italian Cuisine. Hours: Lunch & Dinner Daily, Amex, Visa, Mastercard, Discover. Reservations Recommended. Located At 18051 Von Karman Ave., Irvine (714) 261-1444; 650 Anton Blvd. (Near South Coast Plaza) Costa Mesa (714) 668-0880

SABATINOS RESTAURANT & SAUSAGE CO.
Pasta, Caesar Salad, Homemade Sausage, Veal, Lamb, Vegetarian Dishes, Wine, Beer, Cappuccino & Dessert. Hours: 7 Days A Week. Serving Sat. & Sun. Brunch From 8:30-1:00, Sun.-Thurs. 11am-10pm, Fri.-Sat. 11am-11pm. All Major Credit Cards Accepted. Located At 251 Shipyard Way, Newport Beach (714) 723-0621

Japanese

AMACHI
Sushi & Sushi to Go. Complete Bar. All Major Credit Cards. Located At 2675 Irvine Ave., (Across From Newport Golf Course) (714) 645-5518

CALIFORNIA BEACH ROCK'N SUSHI
Japanese Style Cuisine And Full Sushi Bar. A Place For Great Food. Hours 7 Days Per Week - 5:00pm 'Til Closing. Visa, Mastercard, Amex, Diners Club. Located at 3355 Via Lido, Newport Beach (714) 675-0575

SUSHI IMARI
Sushi Bar And Dining. Owners Successfully Operated Japanese Restaurant In San Fernando Valley, Tarzana - Hours 11:30am-2:00pm - Dinner 5:00pm-10:00pm. All Major Credit Cards Accepted. Reservations Not Necessary. 375 Bristol, #40, Costa Mesa (714) 644-5654.

Mexican

AVILAS EL RANCHITO
Authentic Mexican Food, With The Freshest Ingredients & A New Light Cuisine. Great Margaritas. Hours: Lunch & Dinner. All Major Credit Cards Accepted. Located at 2101 Placentia, Costa Mesa (714) 642-1142 and 2800 Newport Blvd., Newport Beach (714) 675-6855

MARGARITAVILLE
Traditional Fresh Cooked Mexican Food. Full Bar. Hours: 7 Days 11:30-2:00pm. Mastercard, Amex, Visa. Located At 2332 W. Coast Hwy, Newport Beach (714) 631-8220

MI CASA
A Trip To Mexico. Hours: Daily From 11:00am. Prices Range From $2.25 - $8.95. All Major Credit Cards Accepted. Located At 296 17th St., Costa Mesa (714) 645-7626

WAHOO'S FISH TACO
Fish Tacos, Burritos, Black Beans & Rice, Salads, Sandwiches, Prices Range From $1.65-$7.50. Hours: Mon.-Sat. 11:00am - 10:00pm. • Sun. 11:00am-9:00pm, Credit Cards Accepted. Located At 1862 Placentia, Costa Mesa, and at 3000 Bristol, Costa Mesa, 1200 Main Street, Huntington Beach (714) 536-2050

Seafood

THE CANNERY
Historic Waterfront Restaurant and Harbor Cruise Center. Hours: Mon.-Sat. 11:30 - 2pm, Sun. 10-12pm, All Major Credit Cards. Reservations Suggested. Located at 3010 Lafayette Ave., Newport Beach, CA 92663 (714) 675-5777 Fax 675-2340

CRAB TRAP
Seafood w/Cajun Flavor. Bistro atmosphere, casual to elegant. Hours: Sun - Thu 5pm-9pm, Fri-Sat 5pm-10pm Mastercard, Visa, Located at 103 Palm St., Balboa (714) 723-0619

NEWPORT LANDING
Waterfront Dining, Sat. & Sun. Champagne Brunch, Dinner Menu $13.95 - $19.95, Oyster Bar Menu Served All Day. Hours: 10:00am - 11:30pm, Amex, Mastercard, Visa, Dinner, Reservations Recommended. Located at 503 E. Edgewater, Balboa (714) 675-2373

PACIFIC FISH & SEAFOOD
Retail/Wholesale Fish market And Restaurant. Lunch Only. Hours: Mon.-Sat. 11am - 6 pm. Visa & Mastercard accepted. Located At 2620 Newport Blvd. (714) 650-0130

Steak

THE BARN STEAK HOUSE
Menu Includes Steak, Fresh Fish, Chicken, Burgers & Salads. Prices Range From $3.75 For Lunch & $6.25 For Dinner. Hours: Mon.-Sat. Open 11am For Lunch. 4:00pm Mon.-Fri., Dinner 3:00pm. Sat. & Sun. Major Credit Cards Accepted. Located At 2300 Harbor Bl. #31, Costa Mesa (714) 641-9777

LA CAVE
Menu Includes: Lobster, Crab, Shrimp, Steaks, Rib eye. Daily Specials. Fri. & Sat. Prime Rib, Full Bar & Wine List. Casual Dress. Hours: Lunches 11:30-2:30 - Dinner Mon.-Sat. From 5:30pm. Visa, Mastercard, Diners Club. Located At 1695 Irvine Ave., (And 17ths) Near Blockbuster Entertainment Costa Mesa (714) 646-7944

RUEBENS STEAKHOUSE & FRESH SEAFOOD GRILL
Steak, Prime Rib & Seafood. Early Bird Dinners Nightly. Open For Lunch Daily And Sunday Champagne Brunch. Banquet Facilities. Hours: Lunch 11:30-4:00 Dinner 4:00-9:00 Fri/Sat. 10:00pm Sun. Brunch 9:30-2:00pm. All Major Incl. Diners Club, Visa, Mastercard, Amex., Reservations (714) 673-1505 Fax 673-5920. Located At 251 E. Pacific Coast Hwy., Newport Beach (714) 673-1505

Spanish

TAPAS, The only restaurant in O.C. to offer the finest in cuisine from Spain with live flamenco entertainment. Specializing in Paella, steaks, grilled fresh fish & pastas. Open 5 days per week, closed Sun. & Mon. Located at 4253 Martingale Way(behind the Sheraton Hotel at MacArthur & Birch). 756-8194. Major credit cards accepted.

TGIF
Thank Goodness It's Friday
Advertise Thursday & Saturday and Receive a FREE Friday Advertisement
REACH MORE HOMES IN COSTA MESA, NEWPORT BEACH & CORONA DEL MAR WITH THE
Daily Pilot
FOR MORE INFORMATION CALL
(714) 574-4236
RON KATZMAN

community forum

FAX: 714-646-4170 • READERS HOTLINE: 714-642-6086 • LETTERS: 330 W. BAY ST., COSTA MESA, 92627

readers respond

Stacking kindergartners not the best answer

Am I missing something here? The school board's looking at stacking kindergarten classes, providing only the minimal amount of instructional time and also backing out of the sports complex.

This is all going on at the same time they're trying to approve a $2.1 million dollar construction bid for new administrative offices. Are they kidding?

If our children are to be stacked and housed in schools which are desperately in need of maintenance, how can they possibly be worrying about their new offices?

One solution – how about moving their office into the now-vacant animal stalls of the Costa Mesa High School farm?

Thereby freeing up funds for the real education of our children.

EILEEN TRUXTON
Costa Mesa

The Newport-Mesa Unified School District and the Board of Education are still at it. Misleading the public. The $2.9 million being spent for the district's new administration building certainly can be used for general fund expenditures.

Mac Bernd stated earlier in the Daily Pilot and I quote; "the monies can be used to subsidize other general fund expenses but it is a long and complicated process." For God's sake, I don't know anyone that would not be willing to wait for $2.9 million. Get started on this process at once.

My fellow community members think about these things: stacking, kindergarten classes, selling school sites, overcrowding. Has anyone ever heard of the "big yellow school bus?"

It transports children to school sites so there won't be overcrowding.

Another thought, kindergarten is not California state mandated. Release these kindergarten classrooms for overcrowding situations and child care centers. People speak up and be heard.

MARY K. HACKER
Costa Mesa

Get the community to pay the school district's tab

Thank you for your voice in bringing community affairs to the publics attention before they're history and in time to make a difference. Thank you very much. You're just doing a fabulous job on this.

I specifically am talking the $15 million Newport-Mesa Unified School District renovation needs.

My thought is you're doing such a great job on getting this out in front of the public, what if you challenged the community to contribute to the schools?

How much would this be per capita or how much per household? Maybe if people got the idea that they could chip in just a little bit, the $15 million is not out of sight.

Maybe challenge local businesses or ask for any contributions they could make. No matter how small, it all makes a difference.

I believe the district was acting because they thought they had no other options to get this money. What if we can show them they have the best of all options, the support of the community.

I just know with all of your ability you'll be able to put this together and it'll be another done deal.

Thanks again and keep up all the good work. We really appreciate it.

CECILE PICKENS
Costa Mesa

School should just make do

About this money for the school repairs. I'm just really tired of them always saying there's never enough money.

I mean we're in the process of building $2 million new offices. I think the adults can learn to make do. These kids need certain things.

My kids have been to those schools for years. Anyway, they've never had soap to wash their hands on or toilet seat covers. I bet all the adults have those.

And they talk about the spread of germs and things at the school. Get things in perspective. If we don't have the budget then quit building on the new center for the school district and take the special counsel and rebudget the money and get it in to the schools.

CHERRIE DOLLOFF
Costa Mesa

letters

Save John Moorlach, scrap Measure T

How delightful! John Moorlach, newest county treasurer, refuses to sit still for Judge Bruce Sumner's assault on democracy ("Moorlach: He'll quit if Measure T is passed," March 7).

Sumner is trying to sell Measure T, an unimaginably dangerous reshaping of county government. Explaining his conviction that the public can't be trusted to vote for a county treasurer, Sumner says this: the public unwisely voted for now-disgraced treasurer Robert Citron, whose illegal acts put the county into bankruptcy, but the supervisors were wise enough to appoint Moorlach as his successor ("Pros and cons of county charter measure debated," March 2).

What Sumner doesn't mention is that Citron was originally appointed as treasurer, not elected.

After that, his campaigns were generously funded by the same power brokers who prop up the rest of the county political machine. Despite packed supervisors meetings at which the public demanded Moorlach's appointment, the supervisors stubbornly resisted making him treasurer until desperation time, when nothing they were doing about the bankruptcy was working.

Now Moorlach says he'll quit if Measure T goes through. Of course. As an independent thinker surrounded by a swollen bureaucracy that needs cleaning up, he isn't willing to have his hands tied.

MARC MARTIN / DAILY PILOT

County Treasurer John Moorlach sits at the center of the controversy surrounding Measure T.

Here's what's bad about Measure T: Masquerading as reform, it asks us to junk democratic procedures we need more than ever.

Checks and balances disappear wholesale. The county's major decisions would shift from five elected supervisors to one non-elected, but enormously powerful, CEO.

This officer would be entrusted with hiring and firing all but a few administrators, and would decide who receives county contracts and under what terms. We couldn't stop this CEO from holding closed-door meetings with lobbyists and assorted other special interests (which elected officials can't do legally).

He would never have to face the public in elections, and we couldn't recall him.

We would also lose our ability to vote for – or recall – either treasurer or auditor, destroying the independence of those offices. Treasurer and auditor would be added to those hired, fired and supervised by the CEO. No checks, no balances. A closed system, dominated by what would be essentially a county boss.

Measure T is a formula for corruption, stripping the public of leverage in County decisions and supplying a shortcut to those who already have too much influence. It was drawn up by cronies, and would further entrench the cronyism that plagues county government now.

JANET REMINGTON
Costa Mesa

community commentary

Prop. 203 is a vote for state's future

This March 26, California schools and students are counting on the community to vote in favor of Proposition 203 – the school bond. Being a registered voter and casting your vote on election day will make the difference for every school, community college and public university in our state.

It's that simple.

If approved by the voters, Proposition 203 would provide $3 billion in bond funds to help upgrade schools, community colleges and public universities for new technologies, improve earthquake safety and lessen overcrowding.

This statewide school bond is desperately needed. Every penny voters have previously authorized for school construction, seismic upgrades and technological improvements has already been spent.

Even through this bond measure will have little, if any, benefit to the Newport Mesa Unified School District, we supported its passage because we believe in the need to provide adequate educational facilities in which to teach our children throughout the state of California.

An investment in education is an investment in the state's future. The Newport Harbor Area Chambers of Commerce have joined with the League of Women Voters of California, California Taxpayers' Association, California Chamber of Commerce, Congress of California Seniors, California Building Industry Association, California State PTA, businesses, teachers, parents and others in support of Proposition 203 for good reason.

This school bond is not only critical for schools, but it is also beneficial to California's economy. If passed, Proposition 203 will create an estimated 86,000 jobs in the construction industry alone. Plus, contrary to what some would have you believe, Proposition 203 conforms to both the letter and the spirit of the state's spending limit laws – without raising taxes.

Richard Luehrs

Clearly, California's economy depends upon the strength of its work force and quality of its education systems. Together we can invest in California's future by turning out in force to vote for Proposition 203 on March 26. Each and every YES vote will make a difference.

It's that serious. The Newport Harbor Area Chamber of Commerce urges you to go to the polls and vote "YES" on Proposition 203.

RICHARD LUEHRS
President
Newport Harbor Area
Chamber of Commerce

correspondence

Museum merger would be a travesty

My husband and I have been members of the Laguna Art Museum and the Newport Harbor Art Museum for more than years. I am a docent at the Newport Harbor and we have made provisions in our will for the Laguna Art Museum. I love both museums.

For museums such as these to do well requires much work and effort. This is typical for non-profit organizations. The current trustees of the Laguna Art Museum have indicated that a merger is a magic solution that would make things easy.

You should not accept this as fact or even as a reasonable assumption.

A combined Orange County Museum of Art with the goal of putting Orange County on the art world map with a world class cutting edge museum would be a constant struggle. As you know there is a constant struggle to cover the operating costs of the Performing Arts Center in Costa Mesa, this after raising more than $40 million.

If it was easy to be a world-class, cutting-edge art museum, then Newport Harbor would already be that. My husband and I along with others made a significant financial contribution for Newport Harbor's new building designed by a famous architect to be built on free land donated by the 16th richest man in the United States, Donald Bren.

The groundbreaking party was great fun, but now the money is all spent. All that money gone for nothing is a shame, but Laguna losing its 78-year-old museum would be a travesty.

The funds that would be raised by selling off the Laguna Art Museum building would be a pittance in this endeavor while causing irreparable harm to our community in Laguna. This merger has little to do with finances and much to do with egos.

Your readers should demand that we quickly have reasonable access to the museum membership list so we have a fair chance to contest the vote, and recommend a no vote on the merger.

JOHANNA FELDER
Laguna Beach

Ode to Measure S

Measure S,
Will I guess,
Be cause for displeasure,
Expressed for and against this Measure,
It's North versus South again,
A civil disagreement from within,
The County of Orange now in default,
Who'd expected from the South an assault,
Against a political body so totally involved,
In dollar disagreement and shortages that remain unsolved

JOHN W. WATTS
Newport Beach

Winston Churchill said it best, during World War II, in regards to deceiving the enemy, concerning the true intentions of the Allies:

"In wartime, truth is so precious that she must always be attended by a bodyguard of lies."

Proponents of Measure S are a prime example of the above.

LEONARD HALL
Newport Beach.

What does Ross stand for?

Will Ross Johnson not meet with Gil Ferguson in any open speaking forum in Orange County?

How do we know what he stands for? Why won't he speak?

We want to see the answer in the Daily Pilot?

RUTH N. NERNEY
Balboa Island

Keep library branches open

In response to Doris Moore-Sillesen's letter of March 2, I quite agree that the Balboa Branch Library should be open. The purpose of public libraries to have them available to the public to use. The Library Board of Trustees also would like to have libraries open more hours. It would like all four libraries open all the time and to be stocked with as many books, tapes and resources as possible.

Moore-Sillesen should direct her complaint to the City Council. It controls the amount of money that the libraries receive and for the past several years, the amount of money that the libraries receive has been reduced dramatically by the City Council.

ELIZABETH STAHR
Newport Beach

Police officers are the heroes

How refreshing it was to see that the Newport Harbor Chamber of Commerce honor members of the Police Department. These are the people that put their necks on the line and take true risks and make sacrifices for all of us.

While the entertainment industry honors themselves daily, the men and women of the police department are the daily heroes.

We should pick our heroes and give our awards more carefully.

MICHAEL A. GLUECK
Newport Beach

gains

RON RUBINO

The popular Corona del Mar resident and former county budget director – indicted by the Orange County Grand Jury on two felony counts of aiding and abetting former Treasurer Robert Citron – will get up to $300,000 in legal fees paid for by taxpayers. The county supervisors said they believed Rubino was just doing his job, without malice or ill intent.

LIBRARY HOURS

You'll still be able to check out books on Mondays at the Mariners and Balboa branch libraries thanks to the Newport Beach Public Library Board of Trustees, which sent its final budget to the city's Finance Department this week.

LUCK

It wasn't a needle in a haystack, but a class ring on the Pacific. And it remained lost for 10 years, until sharp-eyed (and honest) Brian Efrain found Julie Duddridge's 1985 Estancia class ring during an extra low tide at San Onofre State Beach.

losses

SLEEP

Organizers of the Toshiba Senior Golf Classic – held for the first time in Newport Beach – must be crossing their fingers that the weather clears up today and through the weekend. We need those "chamber of commerce" television shots of Newport Beach during ESPN's broadcast, which begins Friday.

PERSONAL RESPONSIBILITY

Danny David Ornelas continues to amaze. Despite killing a mother of three while driving drunk and a string of traffic violations, Ornelas wants to plea bargain the latest charge against him: misdemeanor drunken driving. Even if convicted, his maximum sentence – despite his dismal record – is six months in jail and a six-month suspended license. Which means he'll be able to drive the day he gets out of jail. Sad.

CAMERAS

CONTINUED FROM A1

today, there are 30 to 35 employees. As the business grew, Cal's Camera moved three times, all within the 1700 block of Newport Boulevard.

"Orange County has been very good to Helen and me," Stilley said.

Stilley can remember when the Red Car trolley traveled the center of Newport Boulevard bringing Santa Ana residents to the beach. The boulevard was made up of small businesses and restaurants. A large two-story metal barn, belonging to Wright's Hardware, stood where Cal's warehouse and offices now are.

Things have changed over the years but not Stilley's dedication to his professional camera center.

"As camera stores go, it's a big operation," Stilley said. "We have virtually every camera made in the world, mostly in stock or available to us."

Other departments include film and photo finishing, professional rental, repair, lighting and frames and albums, each with its own area and displays.

The day-to-day operation of Cal's Camera is a family affair. Twin sons, Mark and Kurt Stilley; daughter Patricia Hegwood; son-in-law John Sagud; and grandaughter Kimberly Stilley all work at the camera store.

"I always have enjoyed retail and somehow I have passed that on to my children who are running the business now."

When one of the neighboring buildings became vacant about five years ago, the avid golfer Stilley decided a golf store would work well there and — voila — Cal's Caddyshack was born.

Caddyshack is now run by Jim Pooler, who met and married another longtime Cal employee, Karen, when they both worked at Cal's Camera.

"She's like family," Stilley said. "I feel that way about all my employees. They're part of the family. That's the feeling the whole store has and I think we pass it on to the customer as they come in the front."

Cal and his wife are currently semi-retired, spending much of their time on the golf links and traveling in their motor home across the United States. Cal has golfed with such notables as Fuzzy Zoeller, Orville Moody and Paul Azinger.

"I never will retire totally because I love what I'm doing," Stilley said. "I couldn't have chosen a better era. We are so lucky — my generation — to see all the technology developments. When I first got started, I couldn't even fathom the digital technology we have now."

PROBE

CONTINUED FROM A1

politician unless there's a really important issue," said Ferguson, who lost to Johnson in a special election primary a year ago.

"We've been trying to report these charges for years, but now the D.A. finally recognizes that he may have some jurisdiction over the matter."

Johnson, who has long disputed Ferguson's charges, called the allegations "the political equivalent of a Hail Mary pass, a desperate attempt by a candidate who's losing and who knows he is losing."

Johnson claims he returns home to his Irvine condominium every weekend and that his phone number is listed in the phone book. In fact, he says, he has lived in Orange County longer than Ferguson.

"Mr. Ferguson filed for this office in November," Johnson said. "If he's known about this for so long, why is he raising this issue now, less than two weeks before the election?

"Since being sworn in, I have spent more time in the 35th Senate District than I have in Sacramento. I am there and I am active in the community."

Ferguson said he only recently asked for the investigation after learning the county district attorney's office took an interest in the residency of former Mesa Consolidated Water District board member Tom Nelson. Community activists said Nelson actually lived in Seal Beach although Nelson kept an office in Costa Mesa.

Ferguson does not believe Lungren or Jones will "lift a finger" to investigate the allegations since both, he alleges, want to be governor. Capizzi on the other hand, might take an interest, Ferguson believes.

"I didn't think asking would do any good before, but when I heard the assistant say he understood the problem (of residency questions), that gave me courage to go ahead with the hope that somebody would listen.

Neither Ferguson nor Johnson said they have been contacted by Capizzi on this matter.

The district attorney could not be reached for comment Wednesday.

TIFF

CONTINUED FROM A1

risks involve bidding a job too low or not doing one's homework and then finding it's going to cost more than the contract price.

"Micon is not looking for a fight, but the laws should be enforced."

Angus O'Brien, president of Los Angeles Engineering, dismissed the allegations and said his company is fully qualified to perform the necessary work. He accused Micon Engineeringof making damaging allegations.

"These type of people come and go," O'Brien said. "It's tough for all of us to get work right now, but this kind of thing is not a good thing to have going on in the industry.

"We've worked with the city before and they're really happy with us."

The park site has had a controversial history. Area residents and recreation officials held lengthy debates over the configuration of the park after The Irvine Co. — the landowner — suggested placing the fields on the Lower Castaways.

Later, the city's Parks, Beaches and Recreation Commission sparked controversy by delaying naming the park after Bob Henry, the Newport Beach police officer who was killed in the line of duty near the site a year ago. The City Council later determined the park would bear Henry's name.

Disputes between contractors are common, Murphy said. Even if Los Angeles Engineering was disqualified, Micon would not get the bid because the firm submitted the third lowest bid. Bopark Enterprises, the second lowest bidder, would get the contract.

"Maybe (Micon) is hoping we'll rebid and start all over again so they'll get another shot," Murphy said.

GROUP

CONTINUED FROM A1

for business purposes but for area residents.

Members said they were thrilled with the show of community support at the Tuesday night mixer at Avila's El Ranchito restaurant on Placentia Avenue, where more than 60 community leaders and West Side merchants mingled.

"The key people in the community are all coming together to see how we can help this area," said Maria Elena Avila, one of the group's founders. "It was like a vision come true."

"We're trying to support the mayor and efforts of the city in cleanups and having a better city," said Javier Herrero, owner of Pro Tax Plus on West 19th Street.

At the end of the month, the LLC will distribute its first issue of a bilingual newsletter to local merchants, schools and other groups. Organizers hope to print an initial 2,000 copies, with the number increasing as advertising revenue and participation permit.

Some merchants say they finally feel more comfortable about getting involved.

"Before, you just had your business here without knowing anything about what the city's thinking, or concerns," said Herrero.

LUCKY PAUL & LINDA

Are their own bosses, work on their own computer at home; less than 15 hours per week. Makes over $60,000 yr. Processing Medical/Dental Insurance Claims. Call for Information – 1-800-790-1133

MERCURY INSURANCE
Low Rates For Autos & Trucks
FREE PHONE QUOTES
NO BROKER OR POLICY FEES
CALL 838-1710
HOMEOWNERS FIRE - RENTAL
AUTO - TRUCK COMMERCIAL
Family owned & operated since 1974
Adams & Anderson Insurance Brokers
Safeco Ins. - Progressive Ins. - Superior Ins. - Atlantic Ins and More

TAXES
Newport Beach Based Certified Public Accountants Have Been Preparing Your Taxes For Over 20 Years
FAST & FRIENDLY
We provide you knowledge for unique tax situations. Call for your appointment now!
KELLY & COMPANY
3931 MacArthur Blvd, Ste. 205, Newport Beach 92660
(714) 474-7440 • (800) 526-0869 • FAX (714) 474-7554

17th St. BEAUTY CENTER
Full Service Salon and Beauty Supply
murad pevonia dermalogica
15% OFF Entire Purchase
Our everyday prices are lower than our competitors' discount prices.
Excludes Pevonia, Aveda, Dermalogica & Murad
valid w/coupon only, expires 3/22/96
MD Formulations essential elements Mustela
E. 17th St. Carl's Jr. Ross Santa Ana
642-1717
283-D 17th Street, Costa Mesa (Next to Ross)
Open 7 Days: M-F 10-8 Sat. 10-7 Sun. 11-6

SPRING 1996 ROSE SALE
Public Welcome
Practical Rose Care Seminar
Sat. March 16th 10am
Free coffee & cookies
DAVID AUSTIN $12.99 5 GAL. REG. $14.85 ENGLISH ROSES VALUABLE COUPON
ROSES NON-PATENTED $8.55 5 GAL. REG. $10.21 VALUABLE COUPON
36" PATIO TREE ROSES $18.56 5 GAL. REG. $22.07 VALUABLE COUPON
PATENTED ROSES $10.21 5 GAL. REG. $12.07 VALUABLE COUPON
969-3875
8620 HAMILTON AVE. HUNTINGTON BEACH
PCH SCE Magnolia Hamilton Newland
OPEN 7 DAYS 8-5
LAWSON'S GARDENS WHOLESALE TO THE PUBLIC NURSERY

The Southwest Council of the Federation of Fly Fishers presents
THE SOUTHERN CALIFORNIA FLY-FISHING SHOW
March 16-17
9:00 am to 5:00 pm
The Only FLY FISHING ONLY Show in Southern California
ORANGE COUNTY FAIRGROUNDS
88 Fair Drive, Costa Mesa • Gate 5 entrance
Exhibitors will include all that is new for 1996, including Rods, Reels, Fly Lines, Flies, Float Tubes, Clothing, Waders, Destinations, Luxurious Lodges, Antique and Collectable Fishing Related Items and Much More.
Fabulous Door Prize Each Day!
Special Fly-Fishing Programs
Saturday Special Women's Focus Program & Workshops
Benefit Auction: Saturday - 5:30 pm
Adults $7 • Students (under 18) $5 • Under 12 FREE. Parking Free
Information: John Stevenson (818) 349-2649 or Mark Christine (714) 548-3261

"Over 50 Years of Fine Quality"
DRAPERY SALE!
Custom Window Treatments
Shutters • Shades • Duettes • Blinds
Custom Slipcovers • Bedspreads
Create Unique Styles With Our FREE Designer Consultation
50%* OFF (selected fabrics) with this ad til March 21
Pando's Mesa Upholstery
FACTORY & SHOWROOM
1998 HARBOR BLVD., COSTA MESA
642-8400
FURNITURE RE-UPHOLSTERY
* WITH PURCHASE OF BOTH FABRIC & LABOR

When all else has failed...
CALL US NOW!
Divorce
Support
Custody
Legal Separation
Modifications
FREE Consultations: We Will Listen
(714) 574-0866
CIANCIO & BOTTOM LAWYERS
881 Dover Drive, Suite 300, Newport Beach

LOW COST PET VACCINE CLINIC
This Saturday-9:30 to 11:30 am
HIGHEST QUALITY VACCINES
COMPLIMENTARY "HEALTHY PET" EXAMINATIONS
STATE LICENSED VETERINARIANS
CAT DOG
FVR+CP.....$8 Rabies.....$6
Leukemia.....$12 DHLP+P.....$10
Roundworm.....$6 Parvo.....$7
Please use a leash or a pet carrier while attending clinic.
THE PETCARE COMPANY
WESTCLIFF (714) 650-3520

Q Is going to a local law school an advantage?
A
There are many advantages, especially for those with work or family obligations. Western State University offers flexible day, evening and weekend classes specially designed for those with busy schedules and hometown ties. Many of our professors are practicing local attorneys and judges. And as the oldest accredited law school in Orange County, WSU graduates represent a large plurality among the local bar association—a decided advantage when it's time to find a career position.
Law school is difficult enough. Take the home court advantage and earn a respected degree from one of the largest law schools in the nation. Call today for more information or to receive your FREE copy of The 20 Most Important Questions To Ask Yourself Before Going To Law School.
Classes Begin May 20 or August 22, 1996
Fullerton Campus • (714) 738-1000 x 2200
Irvine Branch Campus • (714) 753-9100 x 3200
WESTERN STATE UNIVERSITY COLLEGE OF LAW
Accredited by the Committee of Bar Examiners of the State Bar of California and the Western Association of Schools and Colleges

MARC MARTIN / DAILY PILOT

Newport-Mesa trustees have offered to sell the Costa Mesa farm property to the city.

FARM

CONTINUED FROM A1

Costa Mesa Mayor Joe Erickson said Wednesday he is pleased with the switch.

"I'm pleased the school board did vote unanimously to honor what the Naylor Act says," said Erickson, who has repeatedly voiced opposition to the exemption.

"I promise a prompt response. We aren't going to dilly-dally around. There's going to be a vote April 1, and I hope to give a clear decision to the school district."

Some school officials have pointed to the city's $16.5 million budget surplus as a means to pay for the farm site. The district is hoping to garner money for much-needed school maintenance and additional classrooms.

But Roeder said city council members already have allocated those funds for special capital projects.

"The $16 million was not set aside to pay for the district's deferred maintenance," Roeder said. "It assumes the city has no other needs of its own."

The district does have about $6 million set aside for park space acquisition, Roeder said.

According to the Naylor Act, the city could purchase 30% of the property at 25% of its fair market value. The other 70% would be purchased at fair market value.

The farm was appraised last year at $8.8 million, Bernd said. But both Bernd and Erickson said they would get updated appraisals separately if the city decides to purchase the property.

"I've heard the superintendent mention various figures, but I think this needs to be looked at as commercial real estate negotiations and we should both get appraisals if we decide to go forward," Erickson said.

If the city decides at its April 1 meeting to purchase the farm, the sale won't be a done deal, Bernd said. School board members would have to declare the site surplus and vote to offer it for sale to other public agencies.

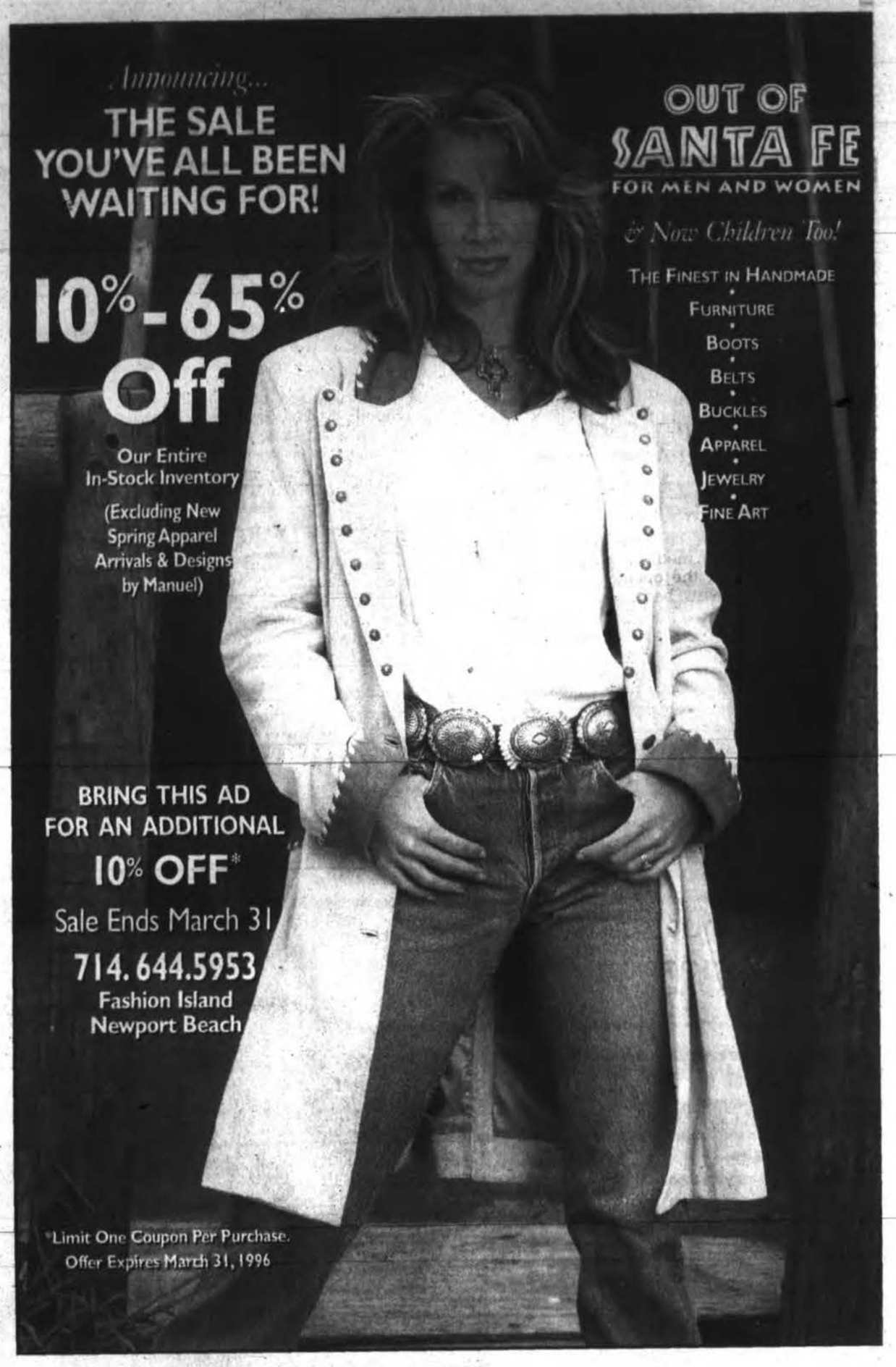

COORDINATORS NEEDED NOW!

YOU can help make the world a better place!

ERDT/SHARE!, a well-established and respected nonprofit high school exchange program, seeks a community-minded person who wants to become a citizen of the world by coordinating local high school exchange program. It's personally gratifying, culturally enriching, and fun!

For more information call TODAY:

1-800-321-3738

ERDT / SHARE! -- A California Nonprofit Organization

- *Recruit local volunteer host families*
- *Meet students from around the world*
- *Stipend to cover expenses*
- *Travel incentives*

LIVE ON PAY PER VIEW

BRUNO

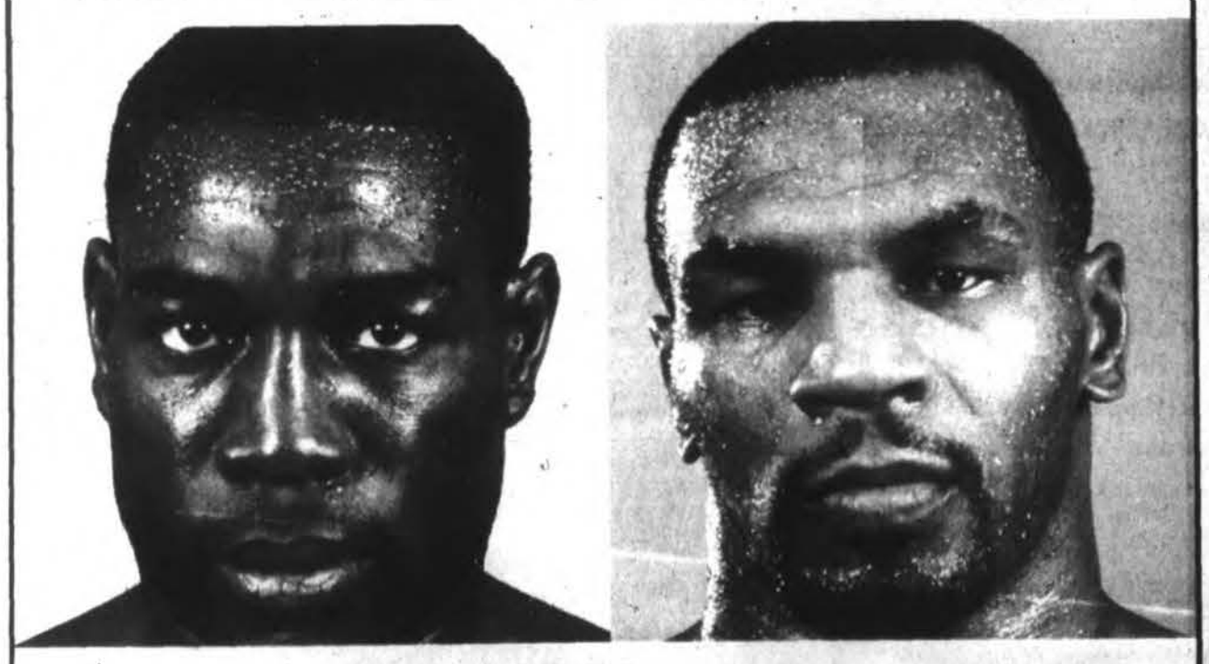

TYSON

WBC HEAVYWEIGHT CHAMPIONSHIP

SATURDAY, MARCH 16

CHANNEL 35 PRICE $39.95 Before 3/16 $44.95 Day of Event

TIME 5:30pm PRESHOW • 6pm FIGHT TIME

Continental Cablevision

549-3500

MGM GRAND SET Pay Per View

Card Subject To Change Without Notice

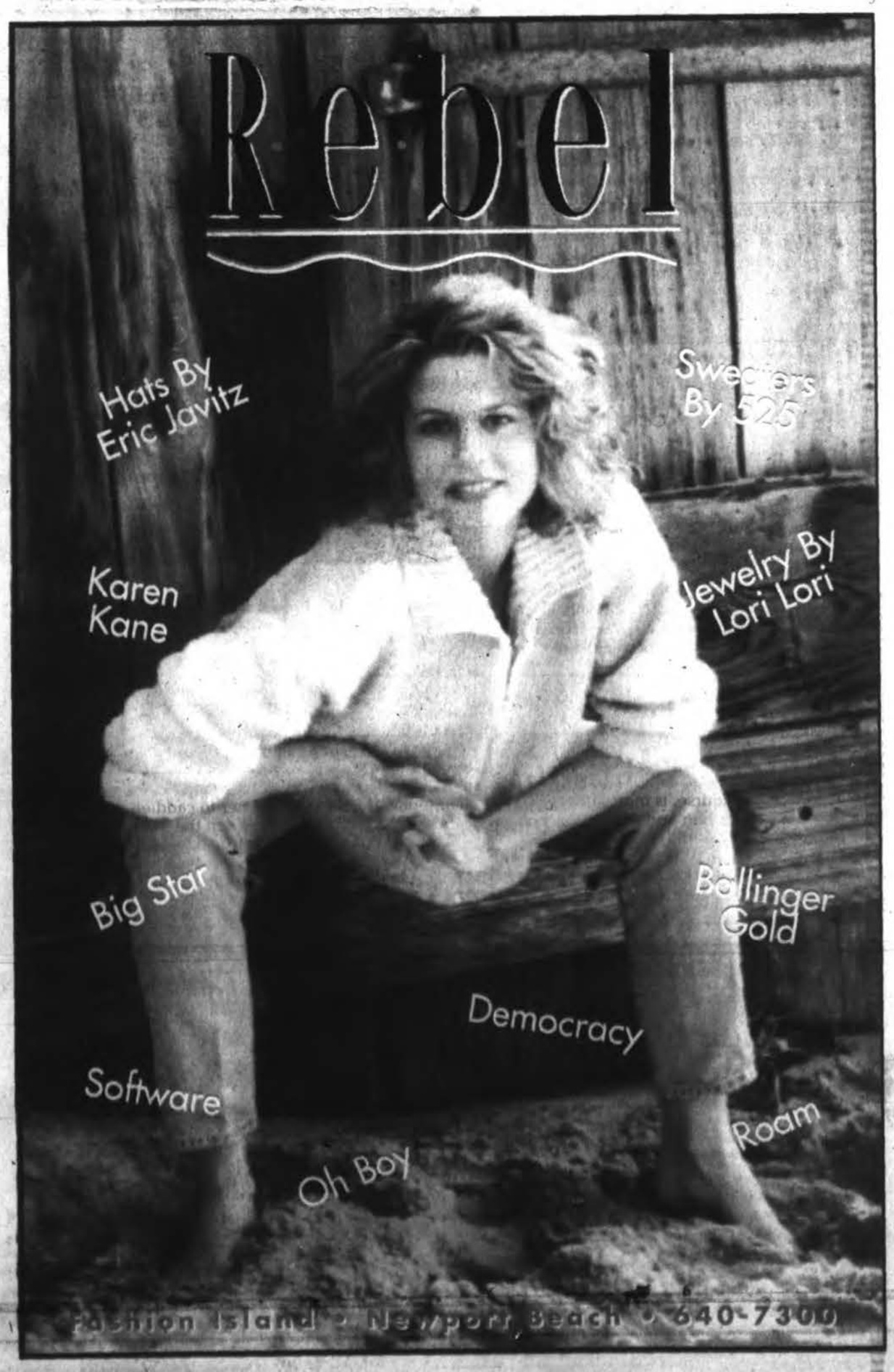

toshiba senior classic

Murphy omen: Sunday is St. Pat's

■ Bob Murphy is the Tour's hottest, and he has been doing it with a go-for-it attitude right from the start.

By Richard Dunn, *Daily Pilot*

NEWPORT BEACH – Bob Murphy's severe arthritis is treated with medication, but his ailing play on Fridays, the opening rounds of Senior PGA Tour events, had no cure.

So Murphy did something about it last year: Approach the opening round with the same gusto as Sundays.

Murphy, who was coaxed out of the ESPN broadcast booth by Lee Trevino to play the Senior Tour on a full-time basis, enjoyed a career-best season last year, winning four titles and tying Jim Colbert for the most victories, while finishing as one of the circuit's five millionaires.

This year, Murphy is off to the best start of his career, leading the tour in money earnings ($302,467) after his victory in the Royal Caribbean Classic at Key Biscayne, Fla., along with second, third and eighth place finishes.

So watch out for Murphy this week, especially considering the Toshiba Senior Classic at Newport Beach Country Club Friday through Sunday will end on St. Patrick's Day.

"And I will be green," Murphy said. "You can bet you butt on that."

Murphy, who opened last year's tournament with the first tee shot, began to focus more on the opening rounds last year. "It blew me away," he said of his success. "So I had to get it back this year, and I've played about as good as you can play the first four weeks.

"I've been trying to shoot better rounds on Fridays, because I discovered that my track record was poor on Fridays. I would shoot way too many 71s, 72s and 73s on Friday, and that's

■ SEE CLASSIC PAGE B3

MARC MARTIN / DAILY PILOT
Walter Morgan watches the flight of his drive in Pro-Am play.

CADDYSHACK

It's nothing short of a cutthroat business in a country club world.

By Richard Dunn, *Daily Pilot*

Those golf bags with fancy labels and player sponsorships carry more than woods and irons, but someone's livelihood.

For the professional caddie, especially one without a bag, life isn't easy hustling around a golf course before a tournament, like this week's Toshiba Senior Classic at the Newport Beach Country Club.

"It is hustling," said Sandy Jones, one of the few women in the business, who came up short this week in her quest to find a bag.

Jones, 28, quit her job as an assistant pro in Minneapolis last year to become a caddie. She's not completely out of work this weekend, though. She will assume scoreboard duty in the media tent.

"You just do your job and hope it's not one of those guys who freak out over everything ... "
– BIG RED

"It's tough out here on the Senior Tour, because there are not that many players, only 78, and right now there are 85 caddies traveling around," said Mike 'Big Red' Hartkop, a 6-foot, 275-pound veteran, who started on the PGA Tour in 1968, carrying Jim Colbert's bag.

Hartkop is the caddie this week for Tom Shaw, for whom he has worked, on and off, for the last five years.

"Keeping a bag is the key," Hartkop said. "You just do your job and hope it's not one of those guys who freak out over everything. You know, being a caddie is like a manager in baseball; if you don't like the ballclub, you don't fire the whole team. You get hired and fired a lot. It's just the nature of the game. A lot of players just want something to blame it on."

J.C. Snead, a PGA veteran considered by many a tough customer to deal with off the links, has simple, yet candid requirements for a good caddie.

"Be on time, stay sober and get the yardage right," Snead said. "That's it."

Caddying, of course, is more than carrying a golfer's bag and finding his ball.

"We wear a lot of different hats," said Beth Kaufman, Gary Player's caddie for the fourth consecutive week. "You're part psychologist and part friend. You're there for whatever they need. I'm there for the player so he can focus on his game, and hopefully elevate the thoughts of their mind. There's a whole psychological end to it. It's just like a partnership."

Kaufman, 40, has been on the tour for four years. She's delighted that someone as legendary as Player — one of only four golfers in history to win all four major championships — has hired her to caddie.

"Gary doesn't ask anything on the greens, but I give him the yardage," she added. "It's hard to get work, because there's a lot of competition. A lot of people are looking for work."

Several caddies this week, including Herman Mitchell, the longtime bag-carrier for Lee Trevino, refused to be interviewed for this story, largely because of a fear of saying something controversial and being fired by their golfer, a Senior PGA Tour official explained.

"You're getting paid to talk to people, so I ain't talking unless you pay me," Mitchell said.

"You never know," said Carlos Brown, a caddie searching diligently for an open bag this week. "You can get fired on the spot,

■ SEE CADDYSHACK PAGE B3

MARC MARTIN / DAILY PILOT
Sampson Marshall has been lugging around golf clubs for the pros for 35 years.

Hustler's dream comes true with tour as a senior

■ Walter Morgan grew up scratching for a living, and the lessons he learned have helped him become one of the tour's major hitters.

CLUB GOLF

richard dunn

Walter Morgan made money hustling fellow soldiers on military golf courses in the U.S. Army, but it's nothing like the gold mine he has discovered on the Senior PGA Tour.

"I was an E-5 when I started playing golf, so I couldn't afford to lose $2," said Morgan, who served two tours of duty in Vietnam, retiring from the military as a sergeant first class in 1980 at age 39.

Morgan, one of the hottest golfers on the Senior Tour, and the cousin of Baseball Hall of Famer Joe Morgan, was never pampered in a country club growing up. In fact, he didn't pick up the game until age 25.

He was a baseball standout, an outfielder who could hit the long ball. For 11 seasons, Morgan conquered the military leagues, claiming to have hit 26 home runs one year in a 25-game season.

"The Senior Tour has changed my life ... I can fly first class now and sleep in nice hotels ..."
– WALTER MORGAN

"There were several games when I hit three or four home runs," said Morgan, who had offers to play professionally, but couldn't get out of the army.

Morgan was too old for professional baseball by the time he left the military. But certainly not too old for golf.

He would sneak onto golf courses as a kid. "It would be late in the evening, and that was the only way to get on," he said.

Ever get caught? "No, I was too fast," Morgan replied.

When Morgan was stationed in Hawaii, a golf course was directly behind the baseball diamond. One day, he borrowed a 7-iron and gave it a whirl, shooting a 79 in his maiden round. Six months later, he was hooked.

"I had hit balls before, but I never thought about playing golf," said Morgan, who will compete in the Toshiba Senior Classic Friday through Sunday at Newport Beach Country Club, a total purse of $1 million, of which the winner receives $150,000.

Perhaps more than any of his peers, for a guy who witnessed the most gruesome of moments in the Southeast Asian combat trenches 30 years ago, golf has been very, very good to Walter Morgan.

"The Senior Tour has changed my life," said Morgan, who beat Gary Player in a playoff to win at the Tour's Ojai stop earlier this month, launching Morgan to fifth place on this year's money list ($163,548).

"It was tough when I first came out here, because the military competition and here is much different. I can fly first class now and sleep in nice hotels."

Morgan, whose trademark

■ SEE DUNN PAGE B3

HIGH SCHOOL BASEBALL

Tars get a scare at Laguna

■ Sailors rally for 8-4 nonleague victory, but it's an injury to Chad Coluccio which is the concern.

By Barry Faulkner, *Daily Pilot*

LAGUNA BEACH – It took 27 hours, two bus trips and enough mud stains to make any kindergartener's day, but the Newport Harbor High baseball team got what it wanted out of Wednesday's nonleague road date at Laguna Beach High — with one scary exception.

Oh sure, the Sailors rallied for an 8-4 victory, giving them four wins in five decisions heading into Friday's Sea View League opener at El Toro. But, according to first-year coach Jim Kiefer, that wasn't as important as another dress rehearsal before stepping in with the big boys.

"This game was necessary," said Kiefer, who sat in the

■ SEE NEWPORT, PAGE B2

LEAH HOGSTEN / DAILY PILOT
Newport Harbor's Garrett Nuzum

daily pilot high school athlete of the week

CHANGE FOR THE BETTER

Garrett Nuzum finds life on the west side to his liking.

By Barry Faulkner, *Daily Pilot*

Garrett Nuzum already had the fastball and the curve. In order to pursue the kind of success he'd become accustomed to on the mound, however, the junior left-hander decided to go with a "change" following his sophomore season on the Corona del Mar High varsity baseball team.

So, last summer, Nuzum took his pinpoint control — as well as his rapidly developing off-speed pitch — and transferred across the Back Bay to Newport Harbor.

"It was a whole bunch of things," Nuzum said of the reasons behind the move, which has paid immediate dividends for first-year Sailors Coach Jim Kiefer.

Nuzum

The Daily Pilot Athlete of the Week led his former arch-rival Tars to the championship of the Costa Mesa Tournament Saturday, striking out 12 in a complete-game, 2-1 victory over Bolsa Grande in the title game. He also drove in both Harbor runs with a fifth-inning single.

In three tournament games last week, the former Sea King drove in five runs and fanned 13 in eight innings.

Heading into Friday's starting assignment at El Toro in the Sea View League opener, Nuzum has 24 Ks in 15 innings. He has allowed just 11 hits, walked two and yielded two earned runs (0.93 ERA). At the plate, he is hitting .357 (5 for 14) with two

■ SEE NUZUM PAGE B3

HIGH SCHOOL BASEBALL

Newport Harbor High center fielder Chad Coluccio (above, right) did not walk away from this play after tangling with teammate Nick Lewis in a collision in the outfield as the two went for the ball. Coluccio was treated for a mild concussion and a separated right shoulder. The severity of the shoulder injury is not expected to be determined until today.

LEAH HOGSTEN / DAILY PILOT

TARS

CONTINUED FROM B1

Laguna Beach dugout with his team in a downpour Tuesday, before relenting to the rain gods and opting for a return visit Wednesday. "It was another chance to tune up for Friday and it gave us a chance to get another look against live competition.

"And, pitching wise, it gave our sophomore left-hander (Grant Miller who started and got the win), as well as get Joe (Urban, who notched the save) another chance to throw."

It was not without its price, however, as senior center fielder and cleanup hitter Chad Coluccio sustained a mild concussion and a separated right shoulder, when colliding with left fielder Nick Lewis trying to flag down Aaron Whitfield's first-inning double.

Coluccio, who along with Lewis dived into one another on the play, made it to his feet, holding his head, but quickly went to a seated position. Coluccio was later taken on a stretcher by paramedics to South Coast Medical Center after being treated for 20 minutes on the field.

Coluccio, reached at home Wednesday night, said he would know more about the duration of his absence after a visit to the orthopedist today.

Miller

Miller survived a rocky first inning to even his record at 1-1, allowing two earned runs, four hits, and retiring five of the last six hitters he faced.

Miller also jacked a two-run, second-inning home run to keep the Tars close, and senior Gavin Tomalas muscled a three-run blast over the left field fence in the third to put the Tars ahead for good, 5-4.

Singles by Lewis, Paul Jones and Garrett Nuzum, the latter driving in a run, as well as a Jason Szolomayer double and an Artist error, led to three runs in the sixth.

Urban, who fanned a career-high 11 in a complete-game five-hitter against Laguna Beach last week, fanned five in three hitless innings to close it out, before the umpire concluded the game one inning early due to darkness.

Donner Walters added a double to the Tars' eight-hit attack and Urban walked twice and scored a pair of runs.

"We had some timely hitting," said Kiefer, who is pleased about the 4-1 start, but still concerned about what he termed "struggling with the details," including four errors.

NONLEAGUE

Newport Harbor 8, Laguna Beach 4

Newport Harbor	023	003	- 8	8	4
Laguna Beach	310	000	- 4	4	2

Miller, Urban and Jones; McKibban, Howe (4), Grant (6), O'Keefe (6) and Weenig, Moore (5). W-Miller, 1-1. L-McKibban. Sv-Urban (1). 2B-Walters (NH), Whitfield (LB), Szolomayer (NH). HR-Miller (NH), Amador (LB), Tomalas (NH).

Grand slammer tops Corona del Mar, 8-4

CORONA DEL MAR – Junior Royal McMackin belted his second home run of the season, a two-run blast to give the Sea Kings a 4-1 lead over visiting Trabuco Hills after five innings of their nonleague contest Wednesday.

McMackin

But the Mustangs tied it in the sixth, then went home victorious, by virtue of catcher Josh Gause's no-out opposite-field grand slam on an 0-2 pitch in the seventh.

The Sea Kings (3-2) brought the tying run to the plate in the seventh, but a flyout ended the contest, improving Trabuco Hills to 4-1.

McMackin went 2 for 4 to lead the Sea Kings' five-hit attack, which appeared good enough to back starter Chris Wills, who fanned five and walked just one in six innings of work.

Senior catcher Bryan Bear and senior outfielder Reuben Gulledge drove in the other CdM runs in the Sea Kings' final tuneup for Friday's Sea View League opener against visiting Woodbridge.

NONLEAGUE

Trabuco Hills 8, Corona del Mar 4

Trabuco Hills	000	103	4 - 8	11	0
Corona del Mar	100	120	0 - 4	5	1

Poe, Patterson (4), Ruppe (6) and Gause, Poe (6); Wills, MacMillan (7) and Bear. W-Puppe. L-MacMillan, 0-1. 2B-Thatcher (TH), Johnson (CdM). HR-Gause (TH), McMackin (CdM).

CdM's Coleman, Klinke named to first team on coaches' All-Sea View boys basketball team

Corona del Mar High senior forwards Brian Coleman and Adam Klinke, who led the Sea Kings to third place in the Sea View League, were named to first-team all-league by the circuit's coaches.

CdM senior Darren MacDonald and Newport Harbor junior Peter Cunningham were named to the second team, while Woodbridge High's 6-foot-11 junior blue-chip center Chris Burgess was tabbed Most Valuable Player.

BOYS BASKETBALL HONORS

Coaches' All-Sea View League boys basketball – 1996
Most Valuable Player

Player, school	ht.	yr.	avg.
Chris Burgess, Woodbridge	6-10	Jr.	26.9
First Team			
Allen Krist, Santa Margarita	6-8	Sr.	19.0
Dennis Keane, Santa Margarita	6-4	Sr.	18.0
Brian Coleman, Corona del Mar	6-4	Sr.	14.2
Travis Senik, El Toro	6-3	Sr.	15.3
Amir Rahimi, Irvine	6-2	Sr.	15.0
Adam Klinke, Corona del Mar	6-4	Sr.	13.3
William Stovall, Woodbridge	6-1	Jr.	11.3
Second Team			
Fabrizio Mendiola, El Toro	6-0	Jr.	10.3
Peter Cunningham, Newport Harbor	6-2	Jr.	9.8
Brandon Beeson, Woodbridge	6-5	Jr.	6.5
Darren MacDonald, Corona del Mar	6-4	Sr.	6.0
Bryan Krill, Irvine	6-3	Sr.	5.9
Matt Nickels, Santa Margarita	6-2	Sr.	3.4
Matt Pohlson, Santa Margarita	5-10	Sr.	1.8

YOUTH BASKETBALL

Unbeaten Newport Elementary No. 1 caps it, 20-4

NEWPORT BEACH – Newport Elementary No. 1, which sewed up the C Division title last week, finished the regular season with a 20-4 win over Heights in City of Newport Beach Youth Basketball League play.

Tommy Holbrook led the way with eight points while Tyler Cornwell scored six, Josh White had four and Dillan Griffin added two as Newport capped an undefeated 8-0 season.

Heights got two points from Michael Kuzara and one point each from Nolan Hooper and Michael King.

Newport Elementary joins Harbor View (4-0), the B Division winner, and Lincoln (3-1), the winner in the A Division, in representing the city in the Orange County Municipal Athletic Association Youth Basketball Tournament in Cypress, starting March 22.

In other C Division games:

Harbor View (No. 1) 43, Lincoln (No. 1) 12

Harbor View No. 1 finished the regular season with a 43-12 win over Lincoln No. 1.

Harbor View (7-1) got 21 points from Marcus Hoffman to post a 32-point win. Jon Steinberg was also in double figures with 10 points. Other scorers: Scott Caput, 6; Eric Aakhus, 4; and Kristine Keene, 2.

Philip Okura led Lincoln with six points while Kate Heeschen had four and Sara Stern put in two.

Harbor View (No. 3) 20, Mariners 15

Second-place Harbor View (6-2) used a balanced scoring attack behind Neal Rafferty's 10 points to clinch the win. Other scorers: Casey Flynn, 4; Sean Amoroso, 2; Jordan Corso, 2; Aaron Harper, 1, Austin Brawner, 1.

The Mariners' Alex Afrasiabi led all scorers with 12 points. Don Hunt added two points and Megan Dias, 1.

Newport Elementary (No. 2) 20, Lincoln (No. 2) 4

Russell Andoff scored six points while Nicholas Gilligan, Brandon Shull and Raelyn Drurry scored four each and Joey Teckenoff added two for Newport.

Colleen Witt scored all four points for Lincoln.

youth sports

Red Sox, Cardinals win Pony openers

NEWPORT EAST

NEWPORT BEACH – The Newport East Pony League Opening Day doubleheader Saturday provided some offensive fireworks with the Red Sox defeating the A's, 13-12, and the Cardinals beating the Yankees, 14-4.

The A's jumped out to a 3-0 lead after one which the Red Sox cut to 3-2 through two. The A's then exploded for seven runs in the third only to see the Red Sox come back with eight runs in the sixth to tie the game, 10-10.

The A's went ahead once more, scoring two more runs in the top of the seventh to retake the lead, but the Red Sox came back with three of their own for the win.

Wyatt Strateman scored the game-winner on a close play at the plate.

Mike Coopersmith caught all seven innings for the Red Sox and added a key double.

The Red Sox are managed by Steve Bottom while Tom Vogele is the head man for the A's.

The second game was called after 5 1/2 innings due to the mercy rule.

David Knect was the catalyst for the Cardinals. He pitched four innings, striking out four and not allowing an earned run. He also went 2 for 3 with doubles and scored three runs.

The other half of the Cardinal battery, catcher Carlo Perea, went for 4 for 4 and scored three runs.

Centerfielder David Mittman was 2 for 2 with two walks while shortstop Jonathan Schrank was 2 for 3 with a walk and two runs scored.

The Cardinals scored three runs in the first, two in the third and three in the fourth to take an 8-1 lead.

The Yankees cut the lead to 8-2 in the fourth and 10-4 after five on hits by Garrett Bowlus and Ryan Jetton.

However, the Cardinals scored four runs on consecutive hits by Knecht, Perea, Tim Northup and Mike Ferketic in the top of the sixth inning to put the 10-run mercy rule into effect.

The Cardinals are managed by Richard Knecht and the Yankee pilot is Ted Snell.

CMAL

Six Tigers pitchers two-hit Yankees, 9-1

COSTA MESA – The Tigers pulled away to a 9-1 win over the Yankees in the Opening Day game in Major Division play of the Costa Mesa Little League.

Five Tiger pitchers, Renny Jackson, Andrew Carich, Matt Bourguardez, Michael McGuire and Bryce Sheridan, combined to two-hit the Yankees while striking out 12.

Lead-off batter Jon Borland got aboard twice and scored three runs for the Tigers.

Sheridan's double and triple accounted for 3 RBI. Jacob Slaughter joined Borland with two hits.

Yankee relief pitcher Billy Halverson struck out five of the six batters he faced in two innings of work to slow down the Tiger attack.

Giants win 18-4 opener over the Cubs

NEWPORT BEACH LL

NEWPORT BEACH – The Giants put together a total team effort to defeat the Cubs, 18-4, Saturday in its Newport Beach Little League Majors Division opener.

Ben Forrest allowed only four base hits in his pitching stint for the Giants. Third baseman Paul Samson made a nice play and throw to first baseman Brandon Lewis for a putout that slowed down a Cub rally.

Charles Halladay and Jeff Reed shared duties behind the plate and Reed picked off a runner at third base on a strong throw.

Andy Clapp, Kyle Schwartz, Aaron Danks, Michael Manning and Seitaro Ochiai all scored runs for the Cardinals. In other games:

Cardinals 9, Reds 4

The Cardinals went ahead to stay in the third inning on a bases-loaded triple by Andy Almquist. They got offensive help from Beau Stockstill, Blake Dillion and Buck Maggard. Dillion and Courtney Conwell also had excellent defensive games.

Colby Hackett, pitching in his first Major League game, went four innings to pick up the win. He didn't allow an earned while giving up only one hit and striking out eight.

The Reds got some offensive punch from Jonathan Hubbard, who also started a nice double play.Elsewhere:

Dodgers 7, Braves 3

Mets, Phillies, rained out

YOUTH BASKETBALL

Knicks take Division 3 title with 44-42 win

■ Newport-Mesa team slips past Fullerton Storm to claim crown; Joyce leads the way with 21 points, 18 rebounds.

The Knicks, representing the Newport/Mesa Junior Basketball league, held on for a 44-42 victory over the Fullerton Storm to win the Division 3 championship.

The Knicks led 16-8 after one period, but trailed by nine at the half.

Jose Valonos played good defense, shutting down the Storms' No. 1 scorer, as the Knicks battled their way back into the game.

Patrick Joyce led the Knicks with 21 points and 18 rebounds. Alex Orth added nine points and 10 steals.

In the consolation game, the Magic defeated the Aliso Niguel Bulls, 39-31, to take third place.

Clayton Lean led all scorers with 15 points while he and Kyle Woody each hauled down 17 rebounds.

In other games:

Boys Division 2

Heat 58

North Huntington Beach 39

The Heat exploded to a 19-point win and the Division 2 title behind Michael Fitzhugh's 19 points. Danny Krikorian scored 11 points and had seven rebounds and seven assists for the Heat. Matt Casserly added nine points and six rebounds.

Devon Stephens put in a nice defensive effort, shutting out the Storm's point guard.

Lakers 59, Garden Grove 47

Justin Rowe scored 18 points and Tony Melum added 12 to lead the Lakers to a third-place finish.

Strong defensive play by Chasen Cameron, Andy Krikorian, Jason Davis and Eric Williams helped the Lakers to victory. The Lakers finished the regular season 10-3.

Trailblazers 49

La Habra Lakers 36

Greg Perrine and Evan Cooper each scored 15 points to lead the Trailblazers. Chris Gonzalez had nine points and Joey Molina eight.

Eighth Grade All-Net

Hornets 88, Monterey Park 50

Hornets 69, El Toro 65, ot

Hornets 47, Diamond Bar, 40

It was a busy week for the eighth-graders who swarmed Monterey Park Saturday for a 38-point win. Alex Hanson led the way with 19 points while Matt Hietbrink and Dustin Illingworth added 17 apiece.

In Sunday games, the Hornets avenged an earlier loss to El Toro by winning in overtime. Illingworth had 20 points in the win while Michael Williams scored 18.

Illingworth came back with 21 points as the Hornets beat Diamond Bar. Ronnie Prettyman added 11.

Sixth Grade All-Net

Lakers 61, Fountain Valley 39

Garden Grove 57, Lakers 53, ot

The Lakers went 1-1 and this past weekend to end their season 7-7.

Chad Vakili scored a season-high 19 points in the Lakers' win over Fountain Valley. Joe Foley had 10 points and Bryan Bohlinger added nine.

In the overtime loss to Garden Grove, Mica Young led the way with 15 points.

SCHEDULE

TODAY

TRACK AND FIELD

High school boys and girls - Newport Harbor at Edison, 3:15 p.m.; Corona del Mar at San Clemente, 3 p.m.

BASEBALL

College - Southern California College at Whittier College, 3 p.m.; Riverside CC at Orange Coast, 2 p.m.

TENNIS

Community college men - Orange Coast at Cypress, 2 p.m.

Community college women - Cypress at Orange Coast, 2 p.m.

High school boys - Corona del Mar at Century Tournament, 1:30 p.m.; San Clemente at Estancia, 3:15.

SOFTBALL

College - Southern California College at Azusa Pacific, 2 p.m.

High school - Costa Mesa at Savanna, 3:15; Newport Harbor at Santiago, 3:15.

SWIMMING

High school boys - Corona del Mar, Estancia, Newport Harbor at CIF Relays Prelims at Belmont Plaza, 3 p.m.

GOLF

High school - Newport Harbor vs. Edison at Seacliff CC, 2 p.m.; Santa Margarita vs. Estancia at Mesa Verde CC, 2:15 p.m.

BADMINTON

High school - Santiago at Corona del Mar, 3 p.m.

LOCALS ONLY

Daily Pilot Sports ... If you're from Costa Mesa, Corona del Mar or Newport Harbor and you can't find it ... something's wrong.
Call 642-4330 and we'll fix it.

JIM NOONAN CPA
MY TAX MAN®
SAVE
30% TO 100%
ON FEES
PLEASE CALL NOW
723-1031
MEMBER-CALIFORNIA SOCIETY CERTIFIED PUBLIC ACCOUNTANTS
25 YEARS

REMANUFACTURED ENGINES
FREE TOWING
from $1695 installed
800-811-4611
Orange County's Largest Engine Installation Center

OUR HOUSE IS CLOSER THAN YOU THINK TO YOUR HOUSE...
We're probably less than 20 minutes from you!

HOUSE OF IMPORTS
YOUR MERCEDES MARKETPLACE
BUENA PARK • 1-800 MERCEDES

KODAK
Products Business
$100,000
Annual Potential
No Selling No Experience
★Will not interfere with present employment★
Limited number of factory direct dealers will be appointed in your area to own and operate Kodak Products Profit Centers. Requires $15,500 to $37,800 to start, 100% secured. If you are sincere about owning your own business and meet the above financial requirements, for personal interview call, 9 a.m.-9 p.m. Sun. thru Wed.
1-800-380-2701
This could make you independent

TOSHIBA SENIOR CLASSIC

DUNN

CONTINUED FROM B1

cigar rarely leaves his mouth on the course, was twice an All-Service golf champion. When he left the army, he tried for his PGA card, but missed the cut at Qualifying School by one stroke. He never tried again.

"I knew I was too old to compete with those kids," he said. "And I knew what the next best thing was, so I took a club job.

"I don't regret not having played earlier in life. If I had taken it up, I may have been burned out by now, or maybe I wouldn't have liked it as much. When I was about 48, I saw how much money those (Senior Tour) guys were making out here, and I said, 'wow.' I had no doubts, I knew I could play. If you don't think you can play, stay home. Why waste the money?"

Skins were always on the table when Morgan played in the army. "You played on good golf courses, too, for $6," he said. "And, oh, sure, players would hustle each other. You had to make that money; you never played golf in the military without money (on the line)."

Wages, of course, are much higher now. And there was no ESPN coverage on those military courses.

But when you've taken Morgan's route to the Senior Tour, pressure is the other guy's problem.

"I've very fortunate (to be alive), that's why you see me smiling all the time," he said. "I could be on the other side; I've seen more than I care to talk about."

Sinking a birdie putt on an Ojai playoff hole against the legendary Player is much less pressuring than evading bullets and bombs aimed toward your troop.

"I was thrilled to beat a legend," said Morgan, who also got the proverbial monkey off his back in winning his second career Senior Tour title, following his victory at the Seattle stop of the Tour last September.

"(Player) told me he really wanted to win, but if he was going to lose to anybody, he was glad it was me, and he congratulated me."

Morgan had 17 birdies for the week. "It gave me a lot more confidence," he said of the Ojai win. "Now I've got the feeling that I can win again. It took that burden off my shoulders, and proved to everyone that (winning in Seattle) wasn't a fluke."

In his life of survival, Walter Morgan has never been a fluke.

• **RICHARD DUNN** is a Daily Pilot Sportswriter whose club golf column appears every Thursday.

MARC MARTIN / DAILY PILOT

Deane Beman has his eye on the ball in Wednesday's Pro-Am competition. He went 1-under with a 70 to share first place money with five others.

Toshiba Senior Classic Pro-Am First Day individual winners

Deane Beman (70) $333
Charlie Coody (70) $333
Gary Player (70) $333
Bobby Stroble (70) $333
Dale Douglass (70) $333
Jim Colbert (70) $333
John Jacobs (71) $125
Walter Morgan (71) $125
Dick Hendrickson (71) $125
DeWitt Weaver (71) $125

First Day Team winners

DeWitt Weaver (Baldwin, Boykins, Neely and Simpkins): (54) $450

Steve Spray (Crigler, C. Leyton, M. Leyton and Wolf): (54) $450

John Paul Cain (Amen, Equils, Hoover and Yates): 55 $275

Bob Eastwood (Compton, Dukes, Godwin and Nonaka): 55 $275

Lee Elder (Deveroux, Fong, McGann and Prevot): 55 $275

Lee Trevino (Bentley, Iwama, Nakayama and Rea): 55 $275

Deane Beman (Gunti, Hadley, Reilly and Smoker): 56 $155

Mike Hill (Fujita, Kato, Park and Sato): 57 $115

Ben Smith (Churchevera, Keller, Couvaris and Liebert): 57 $115

Gary Player (Monteleone, Mulchay, Slemp and Zarate): 57 $115

CADDYSHACK

CONTINUED FROM B1

you don't show up, or if you got drunk the night before."

Caddies take care of every detail. They stand behind golfers on the driving range, feed balls on the practice green, study breaks on the greens.

"When a player turns around, he must see you," Brown added. "It's not for you to see him, necessarily, but for *him* to see *you*. Of your responsibilities, 90% of it is giving a second opinion. Two heads are always better than one."

Brown, who caddied in John Daly's group at Riviera before Daly won the British Open last year, is still trying to find an open bag this week.

"People are hustling, but it's not hustling, it's a job," he said. "It's like applying for a job, but only you're hoping the guy will tell you to start working tomorrow."

According to Jones, a $500 travel allowance is generally given to caddies, who then receive about 6% of the players' winnings for the week.

"It makes it a lot easier when you're with a player for a long time, instead of hustling," she said. "If you're persistent, you can usually get a bag. I can't see going back to my old job, working 70 hours a week. I've liked it so far; it's nice to be outside."

Hartkop, 44, who carried a bag for JoAnne Carner on the LPGA Tour for 15 years, said that 20% of the caddies earn 80% of the money. In a good year, caddies can make up to $50,000.

"But I spent $28,000 last year, just on my expenses," said Hartkop, who refuses to answer to any name other than 'Big Red.' "Now there are guys making some money, but most of us are just trying hard to hold onto our jobs."

Many caddies hang out together, like fraternity brothers, when they're off duty, waiting for their player to arrive, or hustling for a bag. It's nothing short of a cutthroat business in a country club world.

CLASSIC

CONTINUED FROM B1

not a way to start a tournament. The thrill of the fight was not in me until Sunday. "Mentally, I was playing mind games with myself. Imagine that, an Irishman playing mind games."

Now, when it's Saturday or Sunday, Murphy finds himself teeing off late, usually with players like Trevino, Colbert and Dave Stockton. Starting strong has its advantages.

"It worked last year," Murphy said. "Before then, I finished second six times, and I was wondering why that kept happening ... one shot, six times.

" In two other tournaments, I was one shot away from the playoffs. When there's just one shot, that tells me I could've saved a shot somewhere, probably in a Friday round."

Murphy was right. Now he plays Friday rounds like a true fighting Irishman.

❑

Murphy missed Tuesday's practice round because of a media conference in Charlotte, N.C., where he won last year's PaineWebber Invitational. He did not play in the pro-am on Wednesday, either, so Murphy will play the course only once before Friday's opening round.

"I mostly don't have a lot of trouble with that, though," he said of the limited practice time. "I've had times when I've been hurting with arthritis, and I hadn't hit a ball or played a hole or played in a pro-am. I did that once and won the Canadian Open (his last victory on the PGA Tour in 1986), and I lost to Corey Pavin in the Colonial one year. So (not playing) doesn't concern me.

"If I was playing against guys who had played 100 rounds on the course, then that would concern me."

❑

Tonight at the Hyatt Newporter, the tournament will donate two golf scholarships, one to the Orange Coast College golf program and one to UC Irvine's.

The scholarships are being given in memory of Melvin E. Neely, a longtime professor and golf coach who retired as the Executive Director of the National Education Association. He was Bob Neely's father.

❑

The Spa at South Coast Plaza will host a special spa day and luncheon for the wives of the Senior Tour players today. The wives are also being treated to a dinner at the China 88 restaurant in Laguna Beach this week.

❑

Amateur Bill Boykin had an impressive tee shot on No. 17, NBCC's signature hole, during the Senior Classic Pro-Am on Wednesday.

It landed about seven feet from the flag, then he sank a birdie putt.

❑

Hole No. 17 no doubt has the coziest sky box on the course, which belongs to Crockett Container Company. "This is the best hole to watch," said Larry Thompson of Corona del Mar, who sat in the box during the pro-am.

Fans can watch players tee off from the front, then observe the golfers' play on the tricky, two-tiered green.

❑

Tickets today are $10, $15 on Friday and $25 on Saturday and Sunday. It's $5 for youths. "You would think they would have a break for seniors, since it's a seniors event," said NBCC volunteer Katie Odell, who was running the ticket booth on Wednesday.

NUZUM

CONTINUED FROM B1

doubles and a team-leading six RBI.

"We talk to the kids all the time about having people step up and be a leader and he's definitely been one to shine so far," Kiefer said. "I knew about his pitching talent, but I didn't expect him to be a force offensively."

And while Nuzum's statistical contribution is indeed immense, Kiefer said his attitude may be equally important the Tars' 4-1 start.

"He has that assertiveness on the field," Kiefer explained. "I call it a bulldog mentality, which, honestly, not a lot of kids around here understand. But Garrett came in from a program that had some success and he's brought that confidence to the table, which has been a real positive to our team."

Nuzum also brings an understated bravado to the mound, where he exhibits masterful control of his three pitches (fastball, curveball and change-up).

"He's always pitching ahead, which has been the key," said Kiefer, whom Nuzum credits with shaping his approach on the mound.

"(Kiefer) has made a huge impact," Nuzum said. "My mechanics have always been pretty good and I've worked hard to get as comfortable throwing my change-up as any of my other two pitches. I'm basically a ground-ball pitcher, who likes to hit the corners. But when you're throwing the pitch you want, where you want it, I guess the strikeouts come with it."

Said Kiefer: "Garrett has a pretty good idea of what he wants to do out there and he has a lot of natural ability. I just try to get him to go away from the book, which keeps guys off balance. That's the whole key to pitching."

Along with his sudden success has come a certain pressure to maintain the high performance level. And Nuzum said that suits him just fine.

"I love pitching in pressure situations, or coming to bat with the bases loaded," Nuzum said. "Everybody is going to be nervous to a certain extent, but I have confidence that I can get the job done, whether that be getting the big hit, or coming up with a big strikeout (from the mound). It was exciting to be able to do that Saturday. That was just a fun game, overall."

briefs

Sailors fall in four

VOLLEYBALL

NEWPORT BEACH – The Newport Harbor High boys volleyball team took one game from Mira Costa, the top-rated team in CIF, but fell in four Wednesday, 8-15, 15-12, 2-15, 12-15.

The Sailors (0-2), who missed 20 serves, were led by Wes Badorek with nine kills. Scott Archbold had eight and Brian Fox added seven against Mira Costa (3-0).

Newport will be back in action Friday at Marina High for the Orange County Championships featuring 12 Division I schools.

CdM drops match to Barons

VOLLEYBALL

FOUNTAIN VALLEY – The Corona del Mar High boys volleyball team lost a four-game match to Fountain Valley Wednesday, 15-12, 14-16, 15-5, 15-3.

Brian Coleman was the kill leader with 26 for CdM (2-1).

Eagles lead Newport by four

GOLF

COSTA MESA – In close first-round action, the boys golf team from Estancia High finished four strokes ahead of Newport-Mesa District rival Newport Harbor Tuesday, 200-204.

Newport's Bill Callopy took medalist honors, shooting a 37 over the nine-hole, par-36 Mesa Verde Country Club course.

Justin Shaprio, of Newport, along with Estancia's Jeff Perry, Ross Necessary and Alex Lassen, were all one shot back at 38.

Other Sailor scorers were: Chris Hentira, 40; Brian Bower, 44; and Omar Hussein, 45.

Estancia's Mike Perry and Andy Thomson shot 43s.

The second half of the double match will be played on Newport Harbor's home turf.

Barnett (73) ignites Orange Coast

GOLF

COSTA MESA – Eric Barnett, formerly of Estancia High, shot the low round of the day for the Orange Coast College men's golf team Wednesday, but the Pirates still fell in a nonconference match to Citrus, 351-378.

Barnett shot a 73 over the par 70 Mesa Linda course. Other scorers for OCC (8-5) included: Keith Achman, 74; Alex Yi, 76; Larry Echels, 77; and Dan Orris, 78.

CdM's Aley spins three-hit gem

SOFTBALL

LAGUNA BEACH – Hayden Aley, who started the season with a rough outing, came back Wednesday to pitch a gem, shutting out Laguna Beach, 3-0.

Aley (1-1) struck out eight batters while holding the Artists to three hits.

The Sea Kings (4-2) scored all three of their runs in the fourth inning, the big play a two-run single by Erica Greene. Erica Zoelle, who had walked to load the bases for Greene, came home with the third run on a fielder's choice.

Corona del Mar 3, Laguna Beach 0

Corona del Mar	000 300 0	3	4 3
Laguna Beach	000 000 0	0	3 3

Aley and Wills; Jen. Roche, Jes. Roche (5) and Goodman. W-Aley (1-1). L-Jes. Roche.

Vanguards lose to Fairfield, 7-2

TENNIS

COSTA MESA – The Southern California College women's tennis team was beaten Wednesday, 7-2, by Fairfield.

Quynh Le won her singles match, 6-1, 6-1, and then teamed with Wendy Andel to win in doubles, 6-2, 6-2, for SCC's only two victories of the match. The Vanguards are now 6-5.

Fairfield 7, SoCal College 2

Singles: Le (SCC) def. Hanson, 6-1, 6-1; Canuso (F) def. Connolly, 7-5, 6-1; Fitzpatrick (F) def. George, 6-0, 6-1; Tindall (F) def. Andel, 6-2, def.; Srubar (F) def. Binnquist, 6-1, 6-4; Miner (F) def. Tate, 6-1, 6-1.

Doubles: Le-Andel (SCC) def.Hanson-Canuso, 6-2, 6-2; Fitzpatrick-Srubar (F) def. George-Binnquist, 6-0, 6-3; Tindall-Miner (F) def. Connolly-Tate, 6-3, 2-6, 6-3.

DEEP SEA

Newport Landing schedule for Thursday

Halfday trip: 9 a.m.-3 p.m. ($23 adults, $15 juniors 12-and-under). Whale watching: 10 a.m. and 1 p.m. ($12 adults, $6 juniors 12-and-under).

PUBLIC NOTICES

PUBLIC NOTICES

PUBLIC NOTICE

STATEMENT OF ABANDONMENT OF USE OF FICTITIOUS BUSINESS NAME

The following persons have abandoned the use of the Fictitious Business Name: Precision Consulting, 417 W. Nobel, #D, Santa Ana, CA 92707

The Fictitious Business Name referred to above was filed in Orange County on 3-21-95, File No.F640704

Joel Aaron Richman, 417 W. Nobel, #D, Santa Ana, CA 92707

This business was conducted by an individual

This statement was filed with the County Clerk of Orange County on 2-6-96

19963672579

Daily Pilot March 7, 14, 21, 28, 1996 Th261

PUBLIC NOTICE

BERNARD & FERES, 3991 MacArthur Blvd., Ste. 350, Newport Beach, CA 92660 (714) 263-1511

ORANGE COUNTY MUNICIPAL COURT

PLAINTIFF: HARBOR RIDGE ASSOCIATION

DEFENDANT: R.D. PONATH AND J.J. PONATH

PUBLIC NOTICES

NOTICE OF MARSHAL'S SALE HHOC93C0710-A

By virtue of a writ issued on October 4, 1995, in the above designated Court, upon a judgment entered February 1, 1994 in favor of judgment creditor(s), 'Harbor Ridge Association, a California Mutual Benefit Nonprofit Corporation and against judgment debtor(s) R.D. Ponath and J.J. Ponath showing a net balance of $4,793.96 actually due on said judgment on the date of the issuance of said writ, I have levied upon all right, title and interest of said judgment debtor(s) in the property in the County of Orange, State of California, described as follows:

EXHIBIT A
LEGAL DESCRIPTION
41 Monaco
Newport Beach, CA

PARCEL 1:

Unit 24, in the City of Newport Beach, County of Orange, State of California, as shown and described in the Condominium Plan recorded September 14, 1978 in Book 12841 Pages 929 to 996 inclusive, of said County as amended by amendment to Condominium Plan recorded November 10, 1978 in Book 12918, Pages 1602 and 1603 of Official Records of said County.

PARCEL 2:

PUBLIC NOTICES

An undivided one/thirty-fourth (1/34th) interest as tenants in common to the fee interest in and to the Common Area of Lots 2, 3 and 5 of Tract No. 9858 as per map recorded in Book 436 pages 1 to 7 inclusive, of Miscellaneous Maps, in the Office of the County Recorder of said County, as such term is defined in the Article entitled 'Definitions' of the Declaration of Covenants, Conditions and Restrictions recorded April 21, 1978 in Book 12644 page 951 of Official Records, (the 'Declaration') and any supplements and amendments thereto.

PARCEL 3:

Easements as such easements are particularly set forth in the Article entitled 'Easements' of the Declaration under the section headings in such Article entitled as follows: 'Rights and Duties', 'Utilities and Cable Television', 'Support, Settlement and Encroachment', 'Ingress and Egress and Recreational Rights' and 'Exclusive Restricted Common Area Easement'.

PARCEL 4:

Easements as such easements are particularly set forth in the Article entitled 'Easements' of the Declaration of Covenants, Conditions and Restrictions recorded July 25, 1977 in Book 12305 page 746 and re-recorded September 9, 1977 in Book 12371 Page

PUBLIC NOTICES

327 of Official Records and any supplements and amendments thereto (the 'Master Declaration') under the section headings in such article entitled as follows: 'Rights and Duties', 'Utilities and Cable Television', 'Support, Settlement and Encroachment', 'Community Facilities Easements' and 'Drainage over Community Facilities'.

COMMONLY KNOWN ADDRESS: 41 MONACO, NEWPORT BEACH, CA 92660

RECORDED OWNERS: RODERICK D. PONATH AND JOAN J. PONATH

THIS PROPERTY IS A DWELLING

Commonly known address: 41 Monaco, Newport Beach, CA 92660

Record Owners: Roderick D. Ponath and Joan J. Ponath

This property is a dwelling.

THIS PROPERTY IS BEING SOLD SUBJECT TO THE RIGHT OF REDEMPTION. THE AMOUNT OF SECURED INDEBTEDNESS WITH INTEREST AND COSTS PURSUANT TO CCP SECTION 729.010 (1) IS $6,548.94

If the subject of this sale is real property and it has no street address or other common designation, directions to it's location may be obtained from the Marshal's Office upon request.

Prospective bidders

PUBLIC NOTICES

should refer to Sections 701.510 to 701.680, inclusive, of the Code of Civil Procedure for provisions governing the terms, conditions, and effect of the sale and the liability of defaulting bidders.

NOTICE IS HEREBY GIVEN that on APRIL 4, 1996, at 2:00 o'clock P.M. at Marshal's Department - 4601 Jamboree Blvd. Rm. 108, City of Newport Beach, County of Orange, State of California I will sell at public auction to the highest bidder, for cash in lawful money of the United States, all the right, title and interest of said judgment debtor(s) in the above described property, or so much thereof as may be necessary to satisfy said execution, with accrued interest and costs.

APPROXIMATE MINIMUM BID $906.20

Dated MARCH 4, 1996

Division: HARBOR DIVISION, 4601 JAMBOREE BLVD., RM 108, NEWPORT BEACH, CA 92660

MICHAEL S. CORONA, MARSHAL OF ORANGE COUNTY

By: P. KALOPER, Deputy

NOTE: Do not take down

RENT through classified

PUBLIC NOTICES

or deface a posted notice before the sale or satisfaction of judgment. Penal Code Section 616 (misdemeanor).

Published Newport Beach-Costa Mesa Daily Pilot March 14, 21, 28, 1996.

Th267

PUBLIC NOTICE

YOU ARE IN DEFAULT UNDER A DEED OF TRUST DATED 08/07/1991. UNLESS YOU TAKE ACTION TO PROTECT YOUR PROPERTY, IT MAY BE SOLD AT PUBLIC SALE. IF YOU NEED AN EXPLANATION OF THE NATURE OF THE PROCEEDING AGAINST YOU, YOU SHOULD CONTACT A LAWYER.

TS # 37949-G4

NOTICE OF TRUSTEE'S SALE UNDER DEED OF TRUST

Notice is hereby given that IMPERIAL CREDIT INDUSTRIES, INC. as trustee, or successor trustee, or substituted trustee pursuant to the Deed of Trust executed by PAUL DOLKAS AND DANA DOLKAS, HUSBAND AND WIFE AS JOINT TENANTS and recorded on August 12, 1991 as Instrument #91-427521

PUBLIC NOTICES

of Official Records in the office of the County Recorder of ORANGE County, California, and pursuant to the Notice of Default and Election to Sell thereunder recorded on November 29, 1995 as Instrument #1995026898 of said Official Records, will Sell on 04/11/1996 at 12:30 P.M. AT THE NORTH FRONT ENTRANCE TO THE COUNTY COURTHOUSE, 700 CIVIC CENTER DRIVE WEST, SANTA ANA, CA at public auction, to the highest bidder for cash (payable at the time of sale in lawful money of the United States), all right, title, and interest, conveyed to and now held by it under said Deed of Trust in the property situated in said County and State and described as follows:

AS MORE FULLY DESCRIBED ON SAID DEED OF TRUST

APN 117-613-04

TRUSTEE IS SELLING PROPERTY "AS IS, WHERE IS"

The street address and other common designation, if any, of the real property described above is purported to be: 1805 GLENWOOD LANE, NEWPORT BEACH, CA 92660

The undersigned Trustee disclaims any liability for any incorrectness of the street address and other common designation, if any, shown herein.

PUBLIC NOTICES

The total amount of the unpaid balance of the obligation secured by the property to be sold and reasonable estimated costs, expenses and advances at the time of the initial publication of the Notice of sale is: $450,414.68

In addition to cash, the Trustee will accept a cashier's check drawn on a state or national bank, a check drawn by a state or federal credit union or a check drawn by a state or federal savings and loan association, savings association or savings bank specified in Section 5102 of the Financial Code and authorized to do business in this state. In the event tender other than cash is accepted, the Trustee may withhold the issuance of the Trustee's Deed until funds become available to the payee or endorsee as a matter of right.

This is an attempt to collect a debt and any information obtained will be used for that purpose.

Said sale will be made, but without covenant or warranty, express or implied regarding title, possession or encumbrances, to satisfy the indebtedness secured by said Deed, advances thereunder, with interest as provided therein, and the unpaid principal of the note secured by said deed with interest thereon as provided in said Note,

PUBLIC NOTICES

fees, charges and expenses of the trustee and of the trusts created by said Deed of Trust.

IMPERIAL CREDIT INDUSTRIES, INC. AS TRUSTEE, BY: CONSOLIDATED RECONVEYANCE COMPANY, AS AGENT, 21031 VENTURA BLVD., FIFTH FLOOR, WOODLAND HILLS, CA

PUBLIC NOTICES

91364, (818) 340-4472

Dated: 03/08/1996

LPP 14701

NANCY VIGIL, TRUSTEE SALE OFFICER

Published Newport Beach-Costa Mesa Daily Pilot March 14, 21, 28, 1996.

Th263

ADVERTISING RESULTS

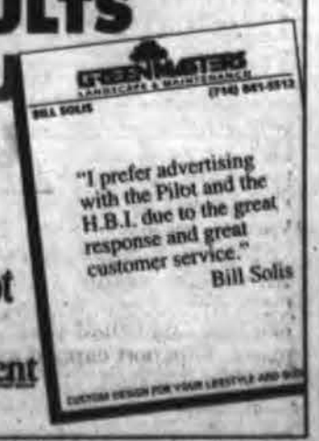

Daily Pilot

Independent

PUBLIC NOTICES

PUBLIC NOTICE

BOWSER & BROWN, 4040 CAMPUS DR STE 400, NEWPORT BEACH, CA 92660 (714) 852-8500
NORTH ORANGE COUNTY MUNICIPAL COURT
PLAINTIFF: BOSE CORPORATION
DEFENDANT: AMOROSO

NOTICE OF MARSHAL'S SALE
HNOCB30133-A

By virtue of a writ issued on SEPTEMBER 5, 1995, in the above designated Court, upon a judgment entered 1-20-89 in favor of judgment creditor(s), BOSE CORPORATION and against judgment debtor(s) JACK E AMOROSO JR. IN AND DBA FIRST SERVICE INSURANCE REPLACEMENT COMPANY showing a net balance of $8677.48 actually due on said judgment on the date of the issuance of said writ, I have levied upon all right, title and interest of said judgment debtor(s) in the property in the County of Orange, State of California, described as follows:

THIS PROPERTY IS A DWELLING COMMONLY KNOWN AS 2687 ORANGE AVE #D, COSTA MESA, CA

LEGAL DESCRIPTION

ALL THAT CERTAIN LAND SITUATED IN THE STATE OF CALIFORNIA, COUNTY OF ORANGE, CITY OF COSTA MESA DESCRIBED AS FOLLOWS:

A CONDOMINIUM, COMMONLY KNOWN AS 2687 ORANGE AVENUE #D, COSTA MESA, CALIFORNIA, COMPRISED OF:

AN UNDIVIDED ONE-HALF INTEREST IN AND TO THE FOLLOWING:

PARCEL A:

AN UNDIVIDED ONE-FIFTH (1/5TH) INTEREST IN LOT 1 OF TRACT NO. 11960, AS PER MAP RECORDED IN BOOK 523, PAGES 43 AND 44 OF MISCELLANEOUS MAPS, IN THE OFFICE OF THE COUNTY RECORDER OF SAID COUNTY.

EXCEPTING THEREFROM UNITS 1 THROUGH 5 INCLUSIVE, AS SHOWN AND DEFINED ON THE CONDOMINIUM PLAN RECORDED NOVEMBER 20, 1984 AS INSTRUMENT NO. 84-488966 OF OFFICIAL RECORDS OF SAID ORANGE COUNTY, CALIFORNIA.

PARCEL B:

UNIT 4, AS SHOWN AND DEFINED ON THE ABOVE MENTIONED CONDOMINIUM PLAN.

**THIS PROPERTY IS A DWELLING. THE ADDRESS OF CO-OWNER, MARY WOODMANSEE, IS 24221 BRIONES, LAGUNA NIGUEL, CALIFORNIA 92656

If the subject of this sale is real property and it has no street address or other common designation, directions to it's location may be obtained from the Marshal's Office upon request.

Prospective bidders should refer to Sections 701.510 to 701.680, inclusive, of the Code of Civil Procedure for provisions governing the terms, conditions, and effect of the sale and the liability of defaulting bidders.

NOTICE IS HEREBY GIVEN that on APRIL 3, 1996, at 2:00 o'clock P.M. at 4601 JAMBOREE BLVD RM 108, City of NEWPORT BEACH, County of Orange, State of California I will sell at public auction to the highest bidder, for cash in lawful money of the United States, all the right, title and interest of said judgment debtor(s) in the above described property, or so much thereof as may be necessary to satisfy said execution, with accrued interest and costs.

APPROXIMATE MINIMUM BID $N/A
Dated 3-5, 1996
Division: HARBOR
MICHAEL S. CORONA, Marshal, Orange County
By: B. BYERS, Deputy

NOTE: Do not take down or deface a posted notice before the sale or satisfaction of judgment. Penal Code Section 616 (misdemeanor).

Published Newport Beach-Costa Mesa Daily Pilot March 14, 21, 28, 1996.
Th266

PUBLIC NOTICE

BSC 4871
NOTICE OF PETITION TO ADMINISTER ESTATE OF: ARTHUR BENTON WEST aka ARTHUR B. WEST aka ARTHUR WEST aka ART WEST
CASE NO. A181665

To all heirs, beneficiaries, creditors, contingent creditors, and persons who may otherwise be interested in the will or estate, or both, of: ARTHUR BENTON WEST aka ARTHUR B. WEST aka ARTHUR WEST aka ART WEST

A PETITION has been filed by CYNTHIA JEAN WEST ELY in the Superior Court of California, County of ORANGE.

THE PETITION requests that CYNTHIA JEAN WEST ELY be appointed as personal representative to administer the estate of the decedent.

THE PETITION requests the decedent's WILL and codicils, if any, be admitted to probate. The will and any codicils are available for examination in the file kept by the court.

THE PETITION requests authority to administer the estate under the Independent Administration of Estates Act. (This authority will allow the personal representative to take many actions without court approval. Before taking certain very important actions, however, the personal representative will be required to give notice to interested persons unless they have waived notice or consented to the proposed action.) The independent administration authority will be granted unless an interested person files an objection to the petition and show good cause why the court should not grant the authority.

A HEARING on the petition will be held on APRIL 4, 1996, at 1:45 P.M. in Dept. 703 located at 341 The City Drive South, Orange, CA 92668.

IF YOU OBJECT TO the granting of the petition, you should appear at the hearing and state your objections or file written objections with the court before the hearing. Your appearance may be in person or by your attorney.

IF YOU ARE A CREDITOR or a contingent creditor of the deceased, you must file your claim with the court and mail a copy to the personal representative appointed by the court within four months from the date of first issuance of the letters as provided in section 9100 of the California Probate Code. The time for filing claims will not expire before four months from the hearing date noticed above.

YOU MAY EXAMINE the file kept by the court. If you are a person interested in the estate, you may file with the court a formal Request for Special Notice of the filing of an inventory and appraisal of estate assets or of any petition or account as provided in section 1250 of the California Probate Code. A Request for Special Notice form is available from the court clerk.

Attorney for the Petitioner:
BARRETT E. WESTOVER, ESQ. (CSB# 153637)
HARRY E. WESTOVER & ASSOCIATES, 901 DOVER DR., STE. 100, NEWPORT BEACH, CA 92660

Published Newport Beach-Costa Mesa Daily Pilot March 7, 8, 14, 1996.
THF251

PUBLIC NOTICE

SUMMONS (CITACION JUDICIAL)

NOTICE TO DEFENDANT: (Aviso a Acusado) RONALD G. LUCE, INDIVIDUALLY AND AS TRUSTEE FOR THE KATHERINE L. LUCE TRUST, AND DOES 1 THROUGH 50, INCLUSIVE

YOU ARE BEING SUED BY PLAINTIFF: (A Ud. le esta' demandando) SOILS SOUTHWEST, INC. A CALIFORNIA CORPORATION

You have 30 CALENDAR DAYS after this summons is served on you to file a typewritten response at this court.

A letter or phone call will not protect you; your typewritten response must be in proper legal form if you want the court to hear your case.

If you do not file your response on time, you may lose the case, and your wages, money and property may be taken without further warning from the court.

There are other legal requirements. You may want to call an attorney right away. If you do not know an attorney, you may call an attorney referral service or a legal aid office (listed in the phone book).

Despues de que le entreguen esta citacion judicial usted tiene un plazo de 30 DIAS CALENDARIOS para presentar una respuesta escrita a maquina en esta corte.

Una carta o una llamada telefonica no le ofrecera proteccion; su respuesta esrita a maquina tiene que cumplir con las formalidades legales apropiadas si usted quiere que la corte escuche su caso.

Si usted no presenta su respuesta a tiempo, puede perder el caso, y le pueden quitar su salario, su dinero y otras cosas de su propiedad sin aviso adicional por parte de la corte.

Existen otros requisitos legales. Puede que usted quiera llamar a un abogado inmediatamente. Si no conoca a un abogado puede llamar a un servicio de referencia de abogados o a una oficina de ayuda legal (vea el directorio telefonico).

CASE NUMBER (Numero del Caso) SCV 20035

The name and address of the court is: (El nombre y direccion de la corte es)

SAN BERNARDINO COUNTY TRIAL CURTS, 351 North Arrowhead Avenue, San Bernardino, CA 92415

The name, address, and telephone number of plaintiff's attorney, or plaintiff without an attorney, is: (El nombre, la direccion y el numero de telefono del abogado del demandante, o del demandante que no tiene abogado, es)

LAW OFFICES OF BRYANT C. MACDONALD, 2048 Orange Tree Lane, Suite 220, Redlands, CA 92374, 909/793-7995

DATE: APR 10, 1995
by PEGGY L. HAWKINS, Deputy

Published Newport Beach-Costa Mesa Daily Pilot March 14, 21, 28, April 4, 1996.
th265

PUBLIC NOTICE

cns1359347
NOTICE TO CREDITORS OF BULK SALE AND OF INTENTION TO TRANSFER ALCOHOLIC BEVERAGE LICENSE (U.C.C. 6101 et. seq. and B&P 24073 et. seq.)
Escrow No. 10770-MC

Notice is hereby given that a bulk sale of assets and a transfer of alcoholic beverage license is about to be made.

The names, Social Security or Federal tax Numbers, and addresses of the Seller/Transferee are: PAO SHANG LU, 1085 BAKER STREET, COSTA MESA, CA. 92626

The business is known as: ALTA DENA DRIVE-IN DAIRY

The names, Social Security or Federal Tax Numbers, and address of the Buyer/Transferee are: DUNG VIET DOAN, 2804 W. PENDLETON APT. A, SANTA ANA, CA. 92704

As listed by the Seller/Licensee, all other business names and addresses used by the Seller/Licensee within three years before the date such lists was sent or delivered to the Buyer/Transferee are: NONE.

The assets to be sold are described in general as: furniture, fixtures, equipment and stock in trade of a DRIVE-IN DAIRY and are located at: 1085 BAKER STREET, COSTA MESA, CA. 92626

The kind of license to be transferred is: OFF-SALE BEER AND WINE LICENSE NO.: 20-273164 now issued for the premises located 1085 BAKER STREET, COSTA MESA, CA. 92626

The bulk sale is subject to California Uniform Commercial Code Section 6106.2

The anticipated date of the sale/transfer is: April 4, 1996 at the office of Opportunity Escrow, 1025 E. Chapman Ave., Orange Ca. 92666

The amount of the purchase price or consideration in connection with the transfer of the license and business, $65,000.00 which includes the estimated inventory of $25,000.00, payable as following.

DESCRIPTION	AMOUNT
1 cash	$ 1,000.00
1 demand note to be replaced in cash	$ 3,000.00
1 note	$61,000.00

It has been agreed between the Seller/Licensee and the intended Buyer/Transferee, as required by Sec. 24073 of the Business and Professions Code, that the consideration for the transfer of the business and license is to be paid only after the transfer has been approved by the Department of Alcoholic Beverage Control.

DATED: December 18, 1995
SELLER: PAO SHANG LU
BUYER: DUNG VIET DOAN

Published Newport Beach-Costa Mesa Daily Pilot March 14, 1996.
Th262

PUBLIC NOTICE

cns1356838
NOTICE OF SALE OF REAL PROPERTY AT PRIVATE SALE
Case No. A166225

In the Superior Court of the State of California, for the County of Orange. In the Matter of the Estate of DOLORES PEREZ ALVAREZ, deceased.

Notice is hereby given that the undersigned will sell at Private Sale, to the highest and best bidder, subject to confirmation of said Superior Court, on or after the 18th day of March, 1996, at the office of:

ROSE M. GATES, ESQ., 433 Civic Center Drive West, Suite 250, Santa Ana, CA 92701, Tel# (714) 541-2400, FAX # (714) 543-1524

all the right, title, and interest of said deceased at time of death and all right, title, and interest the estate has acquired in addition to that of said deceased in and to all the certain Real property, situated in the City of NEWPORT BEACH, County of Orange, State of California, particularly described as follows:

MORE COMMONLY KNOWN AS: 21 KAMALII COURT, NEWPORT BEACH, CALIFORNIA

Terms of sale are cash in lawful money of the United States on confirmation of sale, or, upon such terms and conditions as are acceptable to the personal representative. Ten percent of amount bid to be deposited with bid. Bids or offers to be in writing and will be received at the aforesaid office at any time after the first publication hereof and before date of sale.

Dated: March 1, 1996
JUAN PEREZ, Personal Representative of the Estate
Attorney(s) at Law: ROSE M. GATES

Published Newport Beach-Costa Mesa Daily Pilot March 7, 8, 14, 1996.
Th252

PUBLIC NOTICE

NOTICE INVITING BIDS

Notice is hereby given that the Board of Trustees of the Coast Community College District of Orange County, California, will receive sealed bids up to but no later than 11:00 AM, Thursday, March 28, 1996, at the Purchasing Department of the District located at 1370 Adams Avenue Bldg. D, Costa Mesa, California, at which time bids will be publicly opened and read for:

PURCHASE OF MICROCOMPUTERS; ORANGE COAST COLLEGE LAB

All bids are to be in accordance with the Bid Documents which are now on file and may be secured in the office of the Director of Purchasing of the District.

No bidder may withdraw his bid for a period of sixty-five (65) days after the date set for the opening thereof.

The Board of Trustees reserves the privilege of rejecting any and all bids or to waive any irregularities or informalities in any bid or in the bidding.

Signed: /S/ ROGER W. DAVIS, Director of Purchasing, Coast Community District
Open: March 28, 1996 - 11:00 AM
Bid No.: 1712

Published Newport Beach-Costa Mesa Daily Pilot March 14, 21, 1996.
Th264

PUBLIC NOTICE

NOTICE OF PUBLIC AUCTION

Notice is hereby given that the undersigned will sell at Public Auction on 04/01/96 at 11:30 a.m. at: ALLSPACE, 8564 HAMILTON AVE., HUNTINGTON BCH., CA 92646 the personal property of the following:

CAVERLY, F082, HOUSEHOLD ITEMS
TEAS, G043, HOUSEHOLD ITEMS
GARCIA, H081, HOUSEHOLD ITEMS
SATTERTHWAITE, H100-102, HOUSEHOLD ITEMS

K.E. AUCTION SERVICE, P.O. BOX 825, KELLY & KARL JACKSON, RIALTO, CA. 92377, TELE: 909-873-0744, AUCTION BOND # 723-41-19

Published Newport Beach-Costa Mesa Daily Pilot March 14, 20, 1996.
thw268

PUBLIC NOTICE

Fictitious Business Name Statement

The following persons are doing business as: A) GVS Technology, B) Eilex Design, 10942 Slater Avenue, Fountain Valley, CA 92708

Yoshiyuki Asahi, 10942 Slater Avenue, Fountain Valley, CA 92708

Eileen Kay Asahi, 10942 Slater Avenue, Fountain Valley, CA 92708

This business is conducted by: husband and wife

Have you started doing business yet? No

Eileen Asahi, Yoshiyuki Asahi

This statement was filed with the County Clerk of Orange County on 2-16-96

19963673690

Daily Pilot Feb. 22, 29, March 7, 14, 1996 Th244

PUBLIC NOTICE

cns1358638
Fictitious Business Name Statement

The following persons are doing business as: Research, 2218 Windward Lane, Newport Beach, CA 92660

Charles Louis Massingill, 2218 Windward Lane, Newport Beach, CA 92660

This business is conducted by: an individual

The registrant commenced to transact business under the fictitious name or names listed above on 2/20/96

Charles Louis Massingill

This statement was filed with the County Clerk of Orange County on 2-27-96

19963674999

Daily Pilot March 14, 21, 28, April 4, 1996. th269

PUBLIC NOTICE

Fictitious Business Name Statement

The following persons are doing business as: Perfect Cover, 3303 D-5 Harbor, Costa Mesa, CA 92626

Burns Emergency Services, Inc. (CA), 3303 D-5, Harbor, Costa Mesa, CA 92626

This business is conducted by: a corporation

Have you started doing business yet? No

Burns Emergency Services Inc., M.D. Burns, President

This statement was filed with the County Clerk of Orange County on 2-16-96

19963673671

Daily Pilot Feb. 22, 29, March 7, 14, 1996 Th241

PUBLIC NOTICE

Fictitious Business Name Statement

The following persons are doing business as: The Biz of Marketing Communications, 4162 Racquet Club Drive, Huntington Beach, CA 92649

Jack T. Mealer, 4162 Racquet Club Drive, Huntington Beach, CA 92649

This business is conducted by: an individual

Have you started doing business yet? No

Jack Mealer

This statement was filed with the County Clerk of Orange County on 2-16-96

19963673652

Daily Pilot Feb. 22, 29, March 7, 14, 1996 Th242

PUBLIC NOTICE

Fictitious Business Name Statement

The following persons are doing business as: American Consumer Counseling Service, 5672 Bolsa Avenue, Suite #205, Huntington Beach, CA 92649

Gabrielle Ellis, 14572 Clearbrook Drive, Chino Hills, CA 91709

This business is conducted by: an individual

Have you started doing business yet? Yes, 1/25/96

Gabrielle Ellis

This statement was filed with the County Clerk of Orange County on 2-20-96

19963673913

Daily Pilot Feb. 22, 29, March 7, 14, 1996 Th246

PUBLIC NOTICE

NOTICE OF APPLICATION TO SELL ALCOHOLIC BEVERAGES
February 29, 1996

To Whom It May Concern: SHAHANDEH AZAR DOKHT, TASVIBI JACK T WEERASEKERA, AMITHA NILANGANI AND PANELLI KALIDAS W is (are) applying to the Department of Alcoholic Beverage Control to sell alcoholic beverages at 105 Main St., Balboa CA 92661 with an On-Sale General (47) (Pub. Eat. Pl.) license(s).

Published Newport Beach-Costa Mesa Daily Pilot March 7, 14, 21, 1996.
Th260

PUBLIC NOTICE

Fictitious Business Name Statement

The following persons are doing business as: Future One Funding, 816 Amigos Way, Suite C, Newport Beach, CA 92660

Judy Gillette, 816 Amigos Way, Newport Beach, CA 92660

This business is conducted by: an individual

Have you started doing business yet? yes, Feb. 7th, 1996

Judy Gillette

This statement was filed with the County Clerk of Orange County on 3-12-96

19963676154

Daily Pilot March 14, 21, 28, April 4, 1996. th275

MEET
someone special through classified

PUBLIC NOTICE

Fictitious Business Name Statement

The following persons are doing business as: The Design Studio, 17681 San Rafael, Fountain Valley, CA 92708

Cheryl S. Norton, 17681 San Rafael, Fountain Valley, CA 92708

This business is conducted by: an individual

Have you started doing business yet? No

Cheryl S. Norton

This statement was filed with the County Clerk of Orange County on 2-16-96

19963673672

Daily Pilot Feb. 22, 29, March 7, 14, 1996 Th243

PUBLIC NOTICE

Fictitious Business Name Statement

The following persons are doing business as: Video Square, 1659 W. Orangethorpe, Fullerton, CA 92633

Steven Minh Pham, 1417 W. Saint Anne Place, Santa Ana, CA 92704

This business is conducted by: an individual

Have you started doing business yet? No

Steven M. Pham

This statement was filed with the County Clerk of Orange County on 2-8-96

19963672791

Daily Pilot March 7, 14, 21, 28, 1996 Th259

PUBLIC NOTICE

NOTICE OF TRUSTEE'S SALE T.S. No. 96-05620CONV-AB Loan No. 6421598 Title Order No. 03005477 Investor/Insurer No. 1296135 APN No.: 423-143-17 YOU ARE IN DEFAULT UNDER A DEED OF TRUST, DATED 09/10/92. UNLESS YOU TAKE ACTION TO PROTECT YOUR PROPERTY, IT MAY BE SOLD AT A PUBLIC SALE. IF YOU NEED AN EXPLANATION OF THE NATURE OF THE PROCEEDING AGAINST YOU, YOU SHOULD CONTACT A LAWYER. Notice is hereby given that CTC Foreclosure Services Corporation, f.k.a. Countrywide Title Corporation as trustee (or successor trustee, or substituted trustee), pursuant to the Deed of Trust executed by Dr. David Su and Delphine Su, husband and wife, dated 09/10/92 and recorded 09/24/92, as Instrument No. 92-646467, in Book --, Page --, of Official Records in the office of the County Recorder of Orange County, State of California, and pursuant to the Notice of Default and Election to Sell thereunder recorded 11/22/95 as Instrument No. 95-518412 (or Book --, Page --), of said Official Records, will Sell on 03/28/96 at 01:00 PM at: At the North front entrance to the County Courthouse, 700 Civic Center Drive West, Santa Ana, CA at public auction, to the highest bidder for cash (in the forms which are lawful tender in the United States, payable in full at time of sale), all right, title, and interest conveyed to and now held by it under said Deed of Trust, in the property situated in said County and State and as more fully described in the above referenced Deed of Trust. The street address and other common designation, if any, of the real property described above is purported to be: 215 Via Dijon, Newport Beach, CA 92663. The undersigned Trustee disclaims any liability for any incorrectness of the street address and other common designation, if any, shown herein. The total amount of the unpaid balance of the obligation secured by the property to be sold and reasonable estimated costs, expenses and advances at the time of the initial publication of the Notice of Sale is $364,746.78. It is possible that at the time of sale the opening bid may be less than the total indebtedness due. In addition to cash, the Trustee will accept cashier's checks drawn on a state or national bank, a check drawn by a state or federal credit union, or a check drawn by a state or federal savings and loan association, savings association, or savings bank specified in Section 5102 of the Financial Code and authorized to do business in this state. In the event tender other than cash is accepted, the Trustee may withhold the issuance of the Trustee's Deed until funds become available to the payee or endorsee as a matter of right. Said sale will be made, in an "AS IS" condition, but without covenant or warranty, express or implied regarding title, possession or encumbrances, to satisfy the indebtedness secured by said Deed of Trust, advances thereunder, with interest as provided therein, and the unpaid principal of the Note secured by said Deed of Trust with interest thereon as provided in said Note, plus fees, charges and expenses of the Trustee and of the trusts created by said Deed of Trust. CTC Foreclosure Services Corporation, formerly known as Countrywide Title Corporation, 400 Countrywide Way, SV-88, Simi Valley, CA 93065, Phone: (805) 520-6060 Sale Information, (805) 520-6100 ext 2686, By: Jennifer Wells, Trustee's Sale Officer, Dated: 02/23/96 ASAP196452 3/7, 3/14, 3/21

PUBLIC NOTICE

NOTICE OF TRUSTEE'S SALE TS NO. NEW7633C James P. Mulligan as duly appointed Trustee under the following described Deed of Trust will sell at public auction to the highest bidder for cash and/or the Cashiers or Certified checks specified in Civil Code Section 2924h (payable at time of sale in lawful money of the United States) all right, title and interest conveyed to and now held by him under said Deed of Trust in the property hereinafter described TRUSTOR: Michael S. Newman and Christina K. Newman BENEFICIARY Plaza Funding Corporation, a California Corporation Recorded January 5, 1990 as Instrument No. 90-006063 of Official Records in the office of the Recorder of Orange County, California, more particularly described in the aforementioned Deed of Trust, and commonly known as A/K/A: 1912 Diana Lane, Newport Beach, Ca 92660 APN# 117-402-02 YOU ARE IN DEFAULT UNDER A DEED OF TRUST DATED December 21, 1989. UNLESS YOU TAKE ACTION TO PROTECT YOUR PROPERTY, IT MAY BE SOLD AT A PUBLIC SALE. IF YOU NEED AN EXPLANATION OF THE NATURE OF THE PROCEEDING AGAINST YOU, YOU SHOULD CONTACT A LAWYER. "(If a street address or common designation of property is shown above, no warranty is given as to its completeness or correctness)." The beneficiary under said Deed of Trust heretofore executed and delivered to the undersigned a written Declaration of Default and Demand for Sale, and a written Notice of Default and Election to Sell. The undersigned caused said Notice of Default and Election to Sell to be recorded in the county where the real property is located. Said sale will be made, but without covenant or warranty, express or implied, regarding title, possession, or encumbrances, to pay the unpaid balance of the note(s) secured by said Deed of Trust, with interest as provided in said Note, advances, if any, under the terms of said Deed of Trust, fees, charges and expenses of the Trustee and of the trusts created by said Deed of Trust. Said sale will be held on **March 21, 1996 at 9:45 AM at The Main (North) Entrance to the County Courthouse, 700 Civic Center Drive West, Santa Ana, CA** At the time of the initial publication of this notice, the total amount of the unpaid balance of the obligation secured by the above described Deed of Trust and estimated costs, expenses, and advances is $412,796.53. Date February 15, 1996 JAMES P. MULLIGAN, AS SAID TRUSTEE, *600 North Broadway - Suite 400, Milwaukee, Wisconsin 53202-5099 (414)224-1236 or (414)224-1235* C240996 2-29, 3-7, 3-14 1996

PUBLIC NOTICE

NOTICE OF TRUSTEE'S SALE
T.S NO 79229324DM
TITLE ORDER NO 100684-3
APN # 412-042-38

YOU ARE IN DEFAULT UNDER A DEED OF TRUST DATED 11/25/92. UNLESS YOU TAKE ACTION TO PROTECT YOUR PROPERTY, IT MAY BE SOLD AT A PUBLIC SALE. IF YOU NEED AN EXPLANATION OF THE NATURE OF THE PROCEEDINGS AGAINST YOU, YOU SHOULD CONTACT A LAWYER

On 3/28/96 at 1:00 P.M., **N.A. MORTGAGE SERVICES, INC** as the duly appointed Trustee under and pursuant to Deed of Trust, Recorded on 12/7/92 as Document No 92-836819 Book ** Page ** of Official Records in the office of the Recorder of Orange County, California, executed by John H. Kays and Connie L. Kays, husband and wife, as Trustor, American Savings Bank, F.A., as Beneficiary WILL SELL AT PUBLIC AUCTION TO THE HIGHEST BIDDER FOR CASH, (payable at time of sale in lawful money of the United States, by cash, a cashier's check drawn by a state or national bank, a check drawn by a state or federal credit union, or a check drawn by a state or federal savings and loan association, savings association, or savings bank specified in section 5102 of the Financial Code and authorized to do business in this state). At the Chapman Avenue entrance (adjacent to the cannon) to the Civic Center Building, 300 East Chapman Avenue, Orange, CA all right, title and interest conveyed to and now held by it under said Deed of Trust in the property situated in said County, California describing the land therein: Referred to in said Deed of Trust. The property heretofore described is being sold "as is". The street address and other common designation, if any, of the real property described above is purported to be: 3445 Winbledon Way, Costa Mesa, CA 92626. The undersigned Trustee disclaims any liability for any incorrectness of the street address and other common designation, of any, shown herein. Said sale will be made, but without covenant or warranty, expressed or implied, regarding title, possession, or encumbrances, to pay the remaining principal sum of the note(s) secured by said Deed of Trust, with interest thereon, as provided, in said note(s), advances, if any, under the terms of the Deed of Trust, estimated fees, charges and expenses of the Trustee and of the trusts created by said Deed of Trust, to-wit: $293,138.01, Estimated Accrued Interest and additional advances, if any, will increase this figure prior to sale. The beneficiary under said Deed of Trust heretofore executed and delivered to the undersigned a written Declaration of Default and Demand for Sale, and a written Notice of Default and Election to Sell. The undersigned caused said Notice of Default and Election to Sell to be recorded in the County where the real property is located and more than three months have elapsed since such recordation. Date: 2/28/96 N.A. MORTGAGE SERVICES, INC., As Trustee 400 E. Main Street, Stockton, CA 95290-4009 Attn: Trustee Offices (209) 546-3752 By: Debra Muller, Agent TPS#32110 March 7, 14, 21, 1996

PUBLIC NOTICE

Escrow No. 00081173RC
NOTICE TO CREDITORS OF BULK SALE
(SECS. 6104, 6105 U.C.C.)

NOTICE IS HEREBY given to creditors of the within named seller that a bulk sale is about to be made of the assets described below.

The names and business addresses of the seller are: G.A.K. INC., A CALIFORNIA CORPORATION, 2301 E. Coast Highway, Corona Del Mar, CA 92625

The Location in California of the chief executive office of the seller is: (If "same as above" so state): 30100 Town Center Dr., 0-108, Laguna Niguel, CA 92677

As listed by the seller, all other business names and addresses used by the seller within three years before the date such list was sent or delivered to the buyer are: (If none, so state) FORD DRY CLEANERS & LAUNDRY, INC., 30100 Town Center Dr., #E, Laguna Niguel, CA 92677

The names and business addresses of the buyer are: ANDREA DEFORD and CHAD BASHOR, 705 Acacia, Corona Del Mar, CA 92625

The assets to be sold are described in general as: furniture, fixtures, equipment, lease, leasehold improvements

and are located at: 2301 E. Coast Highway, Corona Del Mar, CA 92625

The business name used by the seller at that location is: EAGLE CLEANSERS

The anticipated date of the bulk sale is April 1, 1996 at the office of BURROW ESCROW COMPANY, 501 Parkcenter Drive, Santa Ana, CA 92705

This bulk sale is subject to California Uniform Commercial Code Section 6106.2

If so subject, the name and address of the person with whom claims may be filed is RENEE CARTER / RUBY BISHOP, BURROW ESCROW COMPANY, 501 Parkcenter Drive, Santa Ana, CA 92705 and the last day for filing claims shall be March 29, 1996, which is the business day before the sale date specified above.

Dated: March 6, 1996
ANDREA DEFORD, CHAD BASHOR, Buyer(s)
BURROW ESCROW COMPANY
501 Parkcenter Drive
Santa Ana, CA 92705
Newport Beach-Costa Mesa
CN357409 81173RC Mar 14, 1996

PUBLIC NOTICE

NOTICE OF TRUSTEE'S SALE UNDER DEED OF TRUST FILE: 117465 A.P. NUMBER: 440-304-21 YOU ARE IN DEFAULT UNDER A DEED OF TRUST DATED October 23, 1990 UNLESS YOU TAKE ACTION TO PROTECT YOUR PROPERTY, IT MAY BE SOLD AT A PUBLIC SALE. IF YOU NEED AN EXPLANATION OF THE NATURE OF THE PROCEEDING AGAINST YOU, YOU SHOULD CONTACT A LAWYER. Notice is hereby given that **SERRANO RECONVEYANCE COMPANY**, as trustee, or successor trustee, or substituted trustee pursuant to the Deed of Trust executed by Bruce H. Mc Loud and Terrell W. Mc Loud, husband and wife Recorded on **11/01/1990** as Instrument No **90-578938** of Official Records in the office of the County Recorder of **Orange** County, California, and pursuant to the Notice of Default and Election to Sell thereunder recorded **11/28/1995** as Instrument No **95-524158** of said Official Records, will sell on **04/04/1996 at at the Main (North) Entrance to the County Courthouse 700 Civic Center Drive West Santa Ana, Ca** at **9:45 A.M.** at public auction, to the highest bidder for cash (payable at the time of sale in lawful money of the United States), all right, title, and interest, conveyed to and now held by it under said Deed of Trust in the property situated in said County and State hereinafter described AS MORE FULLY DESCRIBED ON SAID DEED OF TRUST. The property address and other common designation, if any, of the real property described above is purported to be: **1982 Vista Caudal Newport Beach, Ca 92660** The undersigned Trustee disclaims any liability for any incorrectness of the property address and other common designation, if any, shown herein. The total amount of the unpaid balance of the obligation secured by the property to be sold and reasonable estimated costs, expenses and advances at the time of the initial publication of the Notice of Sale is **$298,859.90** In addition to cash, the Trustee will accept a cashier's check drawn on a state or national bank, a check drawn by a state or federal credit union or a check drawn by a state or federal savings and loan association, savings association or savings bank specified in Section 5102 of the Financial Code and authorized to do business in this state. In the event tender other than cash is accepted, the Trustee may withhold the issuance of the Trustee's Deed until funds become available to the payee or endorsee as a matter of right. Said sale will be made, but without covenant or warranty, express or implied regarding title, possession or encumbrances, to satisfy the indebtedness secured by said Deed, advances thereunder, with interest as provided therein, and the unpaid principal balance of the Note secured by said Deed with interest thereon as provided in said Note, fees, charges and expenses of the trustee and the trusts created by said Deed of Trust Dated: **03/05/1996 SERRANO RECONVEYANCE COMPANY** *as said Trustee, 4900 Rivergrade Road, Suite 2870, Irwindale, CA 91706 (818)856-4858 (800)227-1849 (Calif. Only) By: Kim Kaufman, Assistant Secretary* C241760 3/14, 3/21, 3/28 1996

PUBLIC NOTICE

NOTICE OF TRUSTEE'S SALE TRUSTEE SALE NO. L-6102 APN NO. 422-082-01 YOU ARE IN DEFAULT UNDER A DEED OF TRUST DATED 07/27/89. UNLESS YOU TAKE ACTION TO PROTECT YOUR PROPERTY, IT MAY BE SOLD AT A PUBLIC SALE. IF YOU NEED AN EXPLANATION OF THE NATURE OF THE PROCEEDINGS AGAINST YOU, YOU SHOULD CONTACT A LAWYER. On **4/11/96 at 9:45 AM, ROBERT E. WEISS INCORPORATED** as the duly appointed Trustee under and pursuant to Deed of Trust, recorded on **08/03/89** as Document No. **89-410874** of Official Records in the office of the Recorder of **Orange** County, California executed by: John Pepper, a single man and, Joel Gassman and Mindy Gassman, husband and wife, as Trustor, Far West Savings & Loan Association, a Corporation, as Beneficiary will sell at public auction to the highest bidder for cash (payable at time of sale in lawful money of the United States, by cash, a cashier's check drawn by a state or national bank, a check drawn by a state or federal credit union, or a check drawn by a state or federal savings and loan association, savings association, or savings bank specified in section 5102 of the Financial Code and authorized to do business in this state) at **The Main (North) Entrance to the County Courthouse, 700 Civic Center Drive West, Santa Ana, Ca** all right, title and interest conveyed to and now held by it under said Deed of Trust in the property situated in said County, California, describing the land therein Lot 11 of Tract 3934, as per Map recorded in Book 138, Pages 13 and 14, Miscellaneous Maps, in the Office of the County Recorder of said County. The property heretofore described is being sold "as is". The street address and other common designation, if any, of the real property described above is purported to be: **2196 American Avenue, Costa Mesa, Ca 92627-3923** The undersigned Trustee disclaims any liability for any incorrectness of the street address and other common designation, if any, shown herein. Said sale will be made, but without covenant or warranty, expressed or implied, regarding title, possession, or encumbrances, to pay the remaining principal sum of the note(s) secured by said Deed of Trust, with interest thereon, as provided in said note(s), advances, if any, under the terms of the Deed of Trust, estimated fees, charges and expenses of the Trustee and of the trusts created by said Deed of Trust, to wit: **$241,759.59** Estimated Accrued interest and additional advances if any, will increase this figure prior to sale. The beneficiary under said Deed of Trust heretofore executed and delivered to the undersigned a written Declaration of Default and Demand for Sale, and a written Notice of Default and Election to Sell. The undersigned caused said Notice of Default and Election to Sell to be recorded in the county where the real property is located and more than three months have elapsed since such recordation. Dated: **03/06/96 ROBERT E. WEISS INCORPORATED** *AS TRUSTEE, 920 VILLAGE OAKS DRIVE, P.O. BOX 3269, COVINA, CA 91722 (818)967-4302 BY: CRIS A. KLINGERMAN* C241723 3-14, 3-21, 3-28 1996

PUBLIC NOTICE

YOU ARE IN DEFAULT UNDER A DEED OF TRUST, DATED JUNE 8, 1990. UNLESS YOU TAKE ACTION TO PROTECT YOUR PROPERTY, IT MAY BE SOLD AT A PUBLIC SALE. IF YOU NEED AN EXPLANATION OF THE NATURE OF THE PROCEEDING AGAINST YOU, YOU SHOULD CONTACT A LAWYER. NOTICE OF TRUSTEE'S SALE No. 159042 On April 4, 1996, at 01:00 P.M., at the North front entrance to the County Courthouse, 700 Civic Center Drive West, Santa Ana, CA in the city of Santa Ana, County of Orange, State of California, California Reconveyance Company, a California Corporation, as duly appointed Trustee under that certain Deed of Trust executed by Richard K Takahashi, Trustee of the Takahashi Revocable Inter-Vivos Trust U/D/T April 13, 1989 as trustors, recorded on June 13, 1990, as Instrument No. 90-312286, in Book --, Page --, of Official Records of Orange County, State of California, under the power of sale therein contained, will sell at public auction to the highest bidder for cash, or check as described below, payable at the time of sale in lawful money of the United States of America, without warranty express or implied as to title, use, possession or encumbrances, all right, title and interest now held by it as such Trustee in and to the following described property situated in the aforesaid County and State, to wit: APN: # 139-241-12. The total amount of the unpaid principal balance, interest thereon, together with reasonably estimated costs, expenses and advances at the time of the initial publication of this Notice are $228,072.97. Currently dated Cashiers Checks or Certified Checks payable to the Trustee or bidder are acceptable to Trustee provided proper identification is available. From information which the Trustee deems reliable, but for which Trustee makes no representation or warranty, the street address(es) or other common designation of the above described property is: 3020 Java Road Costa Mesa CA 92626. Said property is being sold for the purpose of paying the obligations secured by said Deed of Trust including fees and expenses of the Trustee and of Sale. California Reconveyance Company, as said Trustee, By Deborah Brignac - Vice President, 9451 Corbin Ave, Northridge, California 91324, (916) 387-7728, Dated February 29, 1996 ASAP196747 3/14, 3/21, 3/28

PUBLIC NOTICE

NOTICE OF TRUSTEE'S SALE UNDER DEED OF TRUST FILE: 107039 A.P. NUMBER: 049-176-15 YOU ARE IN DEFAULT UNDER A DEED OF TRUST DATED May 4, 1992 UNLESS YOU TAKE ACTION TO PROTECT YOUR PROPERTY, IT MAY BE SOLD AT A PUBLIC SALE. IF YOU NEED AN EXPLANATION OF THE NATURE OF THE PROCEEDING AGAINST YOU, YOU SHOULD CONTACT A LAWYER. Notice is hereby given that **SERRANO RECONVEYANCE COMPANY**, as trustee, or successor trustee, or substituted trustee pursuant to the Deed of Trust executed by Catherine L. Simons an unmarried woman Recorded on **5/12/1992** as Instrument No **92-312758** of Official Records in the office of the County Recorder of **Orange** County, California, and pursuant to the Notice of Default and Election to Sell thereunder recorded **07/11/1994** as Instrument No **94-0446757** of said Official Records, will sell on **04/04/1996 at at the Main (North) Entrance to the County Courthouse 700 Civic Center Drive West Santa Ana, Ca** at **9:45 A.M.** at public auction, to the highest bidder for cash (payable at the time of sale in lawful money of the United States), all right, title, and interest, conveyed to and now held by it under said Deed of Trust in the property situated in said County and State hereinafter described AS MORE FULLY DESCRIBED ON SAID DEED OF TRUST. The property address and other common designation, if any, of the real property described above is purported to be: **2665 Bayshore Drive Newport Beach, Ca 92663** The undersigned Trustee disclaims any liability for any incorrectness of the property address and other common designation, if any, shown herein. The total amount of the unpaid balance of the obligation secured by the property to be sold and reasonable estimated costs, expenses and advances at the time of the initial publication of the Notice of Sale is **$742,533.03** In addition to cash, the Trustee will accept a cashier's check drawn on a state or national bank, a check drawn by a state or federal credit union or a check drawn by a state or federal savings and loan association, savings association or savings bank specified in Section 5102 of the Financial Code and authorized to do business in this state. In the event tender other than cash is accepted, the Trustee may withhold the issuance of the Trustee's Deed until funds become available to the payee or endorsee as a matter of right. Said sale will be made, but without covenant or warranty, express or implied regarding title, possession or encumbrances, to satisfy the indebtedness secured by said Deed, advances thereunder, with interest as provided therein, and the unpaid principal balance of the Note secured by said Deed with interest thereon as provided in said Note, fees, charges and expenses of the trustee and the trusts created by said Deed of Trust Dated: **03/06/1996 SERRANO RECONVEYANCE COMPANY** *as said Trustee, 4900 Rivergrade Road, Suite 2870, Irwindale, CA 91706 (818)856-4858 (800)227-1849 (Calif. Only) By: Kim Kaufman, Assistant Secretary* C241767 3/14, 3/21, 3/28 1996

LOCAL MORTUARIES

PACIFIC VIEW MEMORIAL PARK
Cemetery • Mortuary
Chapel • Crematory
3500 Pacific View Drive
Newport Beach
644-2700

PIERCE BROTHERS BELL BROADWAY
Mortuary ★ Chapel
Cremation
110 Broadway
Costa Mesa
642-9150

LIC'D ASH BURIAL AT SEA
Join the Captain for a final tribute.
$650 TOTAL
NEWPORT BEACH
2-49 passengers
714 • 721 • 3933

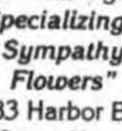
FLOWERS
When Words Are Not Enough
"Specializing In Sympathy Flowers"
2983 Harbor Blvd
Costa Mesa
540-3135

Have A Garage Sale!
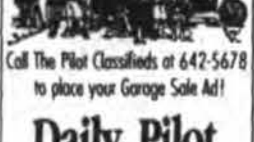
Call The Pilot Classifieds at 642-5678 to place your Garage Sale Ad!
Daily Pilot

STARTING A NEW BUSINESS??

The Legal Department at the Daily Pilot is pleased to announce a new service now available to new businesses.

We will now SEARCH the name for you at no extra charge, and save you the time and the trip to the Court House in Santa Ana. Then, of course, after the search is completed we will file your fictitious business name statement with the County Clerk, publish once a week for four weeks as required by law and then file your proof of publication with the County Clerk.

Please stop by to file your fictitious business statement at the Daily Pilot, 330 W. Bay St, Costa Mesa. If you cannot stop by, please call us at (714) 642-4321 and we will make arrangements for you to handle this procedure by mail.

If you should have any further questions, please call us and we will be more than glad to assist you. Good luck in your new business!

Daily Pilot
NEWPORT BEACH COSTA MESA

Daily Pilot CLASSIFIED

To Place an ad CALL **642-5678**

330 W. BAY ST., COSTA MESA, CA 92627

EQUAL HOUSING OPPORTUNITY

All real estate advertising in this newspaper is subject to the Federal Fair Housing Act of 1968 as amended which makes it illegal to advertise "any preference, limitation or discrimination based on race, color, religion, sex, handicap, familial status or national origin, or an intention to make any such preference, limitation or discrimination."

This newspaper will not knowingly accept any advertisement for real estate which is in violation of the law. Our readers are hereby informed that all dwellings advertised in this newspaper are available on an equal opportunity basis. To complain of discrimination, call HUD Toll-free at 1-800-424-8590. For the Washington, DC area please call HUD at 426-3500.

HOUSES/ CONDOS FOR SALE

COSTA MESA 1024

Lovely Mesa del Mar home 4Br 3Ba, turn-key cond. $259,000. Agt. 1-800-892-7158 Coldwell Banker

OPEN SUN 12:30-4:30 2873 Alanzo (off El Camino or Mission) Come visit this truly btfl 3Br 2Ba, FR & pool home. $249,500 By owner. 545-2103.

NEWPORT BEACH 1069

HISTORIC SITE 4 units on 2 lots. $425K. 1 hse to bch. Ocn vu. Bkr. 642-3850

By Owner 3Br 2½Ba Newport Terrace condo. End unit on cul-de-sac adjoins 7 acre park. Pool, sec guard, etc. $159K. For more info 646-9435

HRBR VIEW HOMES Phase 3, 4Br, stunning view, xtra lrg lot. Portofino model. Bkr 640-5664 or 729-7248

CEMETERY LOT/ CRYPT 1225

$900 Burial space for two, Westminster Memorial Park. Call 208-736-9102.

Companion Crypt Pac View. (2 caskets + 2 urns) Value $9,713; sell $6,500. 240-1262

Pacific View Memorial Park, Magnolia Court, companion crypt $6000 536-1184

LOTS FOR SALE 1400

EASTSIDE CM
C-2 Lot 50x200 with 2 Bedroom, 1 Bath house with hardwood floors. Needs TLC. $245,000 with owner financing. Contact owner, P.O. Box 2404, Newport Beach, CA 92663.

HOUSES/ CONDOS FOR RENT

GENERAL 2102

GOVERNMENT FORECLOSED HOMES
For pennies on $1. Delinquent Tax, Repo's, REO's. Your area. Toll free 1-800-898-9778 Ext. H-5139 for current listings.

CORONA DEL MAR 2122

2Bd 1Ba front hse, gar, w/d, hkups. Storage. Cottage-style, lots of windows & hrdwd flrs. $1395/mo. 644-8634

COSTA MESA 2124

$690 Lease/Sale. Completely remodeled mobile home 2Bd 1Ba **714-646-5100**

★E'side Lg 3Br 2Ba, w/d, 4-car gar, court-yd, ofc, lndry rm. 193-C Magnolia. $1400 Avl 4/1. No pets. 645-1020

1BR 1BA, 2-car gar, frig, frplc, big yd, very pvt. Nu pnt/drps. $850 No pets. 647-1961

★★★3Bd 2Ba Condo Avl 4/1. Lg Pool. Nice unit on greenBelt. Close to Triangle Sq. $1050/mo. 642-2649 Or call 641-0593 M-F

Attractive 3Br 2-sty hm, fncd yd w/deck, nice neighborhd. Avail 4/1. $1595. 646-7020

COSTA MESA 2124

HOUSES FOR RENT Both 3Br 2Ba w/2-car gar, frplc. One w/RV storage. Both $1395/mo. Agt. Jim 850-1220

LAGUNA BEACH 2148

Exclusive No. Laguna Lg 2Bd 1.5Ba. Sleeping to barking seals! Garden/gar. 376-9042

NEWPORT BEACH 2169

• BIG CANYON McClain Townhme 3bd 2.5ba. 2 decks, wetbar, fplce. Secure pkg/storage. View of golf course. Pool/tenn $1900/mo **640-5274**

2 Br, range, encl gar, x-lg yard, $985. Npt Hghts. See Owner 437 Princeton Dr., CM

211 Colton Duplex 3 blocks to beach, 3Br 2Ba, 1-car. $1195 Landlord 826-6888

Npt Shores 1Br 1Ba doll house. Lrg encl yd. $875/mo. Property House Rltrs 642-3850

NEWPORT ISLAND Single family 3Br 1Ba w/boat dock, frplc, nice patio + sunporch, Part furn incl w/d, refrig, TV, new crpt. $1675/mo yrly. Avail now. 675-4912 Agt.

Harbor View Homes 4Br 3Ba Portofino model. $3000/mo. Agt. 1-800-892-7158 Coldwell Banker

Lido Isle 3Br 2¾Ba, frplc, 2-car gar, patios, 111 Via Eboli. $2300/mo. 310-277-1583

LUXURY LIVING FOR LESS
Live in Newport's finest homes at a fraction of normal rent. If you have quality furnishings call 723-1151

★★★★LUXURY Waterfront Condo 2BR 2.75 BA. Highly upgraded. With boat slip. $2800/mo. Agt 640-7000 Ext 306.

Npt North 2Br 2Ba condo, 2-car gar, AC, w/d, pool. Avail 4/1. $1395/mo. 640-1529

The best of Orange Co's fabulous homes! **Visions Properties on Display** is looking for people with quality furniture to live in these properties while they are on the market for sale at a fraction of the normal cost. CALL: **714-280-8080**

Versailles-Spectacular ocean views. 2Bd 2Ba beautifully furnished, mrbl spa tub + upgrds. $1500. Agt 631-8097

NEWPORT COAST 2170

Brand New 3Br 2½Ba Detach, view, lite/brite. **Upgraded, Gorgeous** Quiet $1996. 786-9347

Prof'l Decorated 2 mstr stes, 2-car gar, Italian tile entry, formal DR, sculpted frpl, w/d. $1850. 640-1795

APARTMENTS FOR RENT

BALBOA ISLAND 2606

3BR 2¼BA Upper, gar space, W/D, Little Island, yearly $1850 Agt. 673-4062

Deluxe 2Br 2Ba, A/C, w/d, blt-ins, deck, gar, mini bay view. Avail 4/1. $1500. 723-5008

BALBOA PENINSULA 2607

$650 Inc. util small 1 br & studio, $500. kitch, dining area, appl., lndry, behind library 106 E. Bay (714) 673-4602 (310) 596-0619

1BR $600/mo util pd. 1 house to sand, sundk, w/d. Avl 3/12. 301 E. Balboa#1. 644-7946

★Lg 2Br 1Ba $1050 New pnt/crpt, frplc, gar. No pets. Yrly. 760-1713 or 857-1776

★STUDIO $550★ New pnt/crpt, refrig & util incl. Yrly. No pets 760-1713 or 857-1776

CORONA DEL MAR 2622

CDM newly dec, light, sunny, 2 BR, 2 BA, gar, deck, no/smoke/pets $1225 673-4177

★WALK TO BEACH! Studio. Quiet. $585 348-9424

COSTA MESA 2624

Clean Studio. Lg bath & clost, sep kitch. No pet. Quiet. $525 incl util/cable. 722-9882

E-Side Cottage, w/ vaulted ceilings, close to shopping/freeway $585 & up. Call for apt. 642-1390

FUNISHED STUDIO APTS All New Interiors, $517/mo. incl util., Pool, lndry fac, gated. Nr Triangle Square. **Park Place Village 714/646-7804**

Large Studio behind Triangle Sq. $575 incl util, w/d, patio, off-street prkng. 642-1311

★★TOWNHOMES★★ 2 BR, 1 1/2 BA, patios, $795; 2 Master, patio, garage, w/d hk-up $950; 1 BR, patio, gar, $650. 548-7367; 548-7460

GREAT LOCATION
1-2-3 bds. $630-$900.
- Gated/Cov'd prkng
- Elevators, Pool
- Rec/Weight Room
- On-site Mgmt.
- Gas & Water Paid

Casa Victoria Apts. 525 Victoria St., CM **714-646-9966**

NEWPORT BEACH 2669

PROMONTORY POINT 2Br 2Ba w/frplc! New crpt/paint, mirrored wardrobe clost. $1335 Avail immed. 675-8003

★1BR $625★ 2BR 2BA $725/Up Refrig & dishwasher incl. 60x30 pool. No pets. No fees. No lease. **545-4855**

BAYRIDGE lt, bright, upper unit. 2 Br, 2 Ba, 2 car gar. Avl Immed. $1250 497-9408 279 Haverfield NB

★BLUFFS CONDO Newer 3Bd, 3Ba, den. On the pool. 2/gar. $2050/mo. 759-0342.

Large upstairs 3Br 2Ba, encl gar, frplc, near beach. $1200/mo. 851-1141 Ext. 302

SOUTH COAST METRO 2686

Near SCP 3BR 2BA encl garage, laundry rm. Quiet, xlnt area. $950/mo 546-6883

MISCELLANEOUS RENTALS

ROOMS 2706

CM/Npt Hts Pvt rm/ba. Kitch/lndry priv. Health-conscious N/S. $500 incl maid 646-8090

E'SIDE CM $400 Unfurn Br w/semi-pvt Ba, kitch & lndry priv. Quiet N/S. 548-5035

NB/Bluffs Private 1br, ba + den, w/gar., w/d., kit privl, pool. Quiet, Female $600 644-0263

VACATION RENTALS 2722

New 28' motor home for rent. Full kitchen, shower, TV/VCR. Day & wkly rates. 559-8844

Oceanfront 3Br 2Ba near NB pier. Book now for summer wkly rental. 714-434-1424

RENTALS TO SHARE 2724

Beautiful-NB prvt hme. Phn/cable/kitch/lndry. Quiet & Clean. $400 + utl **645-9515**

CDM 1 Bdrm avl. Utls paid. No pets, non smking. 708 Avacado $390 675-8634

CDM fem. pref. to share 3 Br, 2 BA, bright & cheery $450 + ⅓ util. 644-0459

CDM Mstr ste, designer home, $750 + ½ util + maid, or less $ w/less priv. 721-8160

CdM Walk to the beach. M/F to shr 2Br 2Ba updated hm, frpl. $625 + dep. 675-9727

E'side CM Fem share 4Br 4Ba newer hse w/ 2 fem. Frpl, pvt prkng, etc. $475. 645-4752

Lido Is, lrg hm w/prof. Pref fem. Pvt bd, bth, deck, cbl, w/d, gar, maid $800 673-7886.

NB/Pen Clean room, share ba. 1blk to bch/shop/ent. Male pref'd. $450. Utls pd. 675-4276

NB/Westcliff 2Br clean, new & bright. Quiet, nice area. Fem pref'd. $450 + ½ util 642-6122

COMMERCIAL REAL ESTATE

BUSINESS OFFICE FOR RENT 2769

COSTA MESA 2624

COSTA MESA 2624

BUSINESS OFFICE FOR RENT 2769

Lrg private exec office spc avail in Eastbluff w/phone, fax & copier. $400 negot. 717-0606

NEWPORT CENTER Fash Is. 11X14-Office in suite avail now. $225/mo. **640-8500**

WATERFRONT OFFICE In Lido Peninsula, 727 sq ft + deck. Fireplace, restrm w/shower, xlnt water view. Avail 5/1. $1100/mo. 675-1129

2 NEWPORT EXECUTIVE WINDOW OFFICES
11½' x 13'
. Amenities Available
. Newly Decorated
. Free Parking/By J.W.A.
Ask for Sandra 476-2434

BUSINESS OFFICE FOR RENT 2769

BUSINESS OFFICE FOR RENT 2769

SWEET DEAL
$89.00 per mo.
Personalized Telephone Answering 8-5 M-F
Prestigious Newport Beach Address
ONE MONTH FREE W/6 MO LEASE
NEWPORT PARK CENTRE
5001 BIRCH STREET
260-0791
EXECUTIVE SUITES FROM $360.00
Office Support Services Available
FREE PARKING•VIEWS•AIRPORT

BUSINESS & FINANCE

BUSINESS OPPORTUNITY 2904

HOT NUT BOXES (160) units w/indiv. scales & trays. Loan boxes to stores, sell product and Make $$$$! Build a profitable route. Cost $289 Sac. $75 each John 991-7472

MCI PhoneCard RTES LOCATIONS GOING FAST! Inv. Req. 800-700-7177, 24 Hrs.

PAY PHONE ROUTE 35 Local & Estab Sites Earn up to $1500 wkly 1-800-696-4980

Call Classified Today! 642-5678

COSTA MESA 2624

QUIET & SERENE
Palm Mesa Apartments

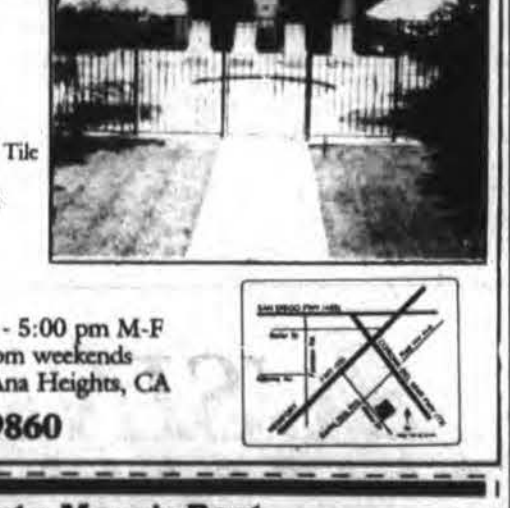

So near & yet so far...
That's the feeling you get when you live at Palm Mesa amid the lush greenery of secluded woods & stately palms.

- ▲ Studios, 1 & 2 Bedrooms
  - Jrs. $575 to $600
  - 1BR $625 to $650
  - 2BR $725 to $750
- ▲ No Pets
- ▲ Vertical Blinds
- ▲ Ceiling fans
- ▲ NEW Carpet, Paint & Tile
- ▲ Fitness Room
- ▲ Heated Pool & Jacuzzi
- ▲ Patios & Balconies
- ▲ Garages Available

Office Hours: 9:00 am - 5:00 pm M-F and 10:00 am - 4:00 pm weekends
1561 Mesa Dr. · Santa Ana Heights, CA

(714) 546-9860

Costa Mesa's Best
NEWPORT VILLAGE APARTMENTS

Bring in this coupon for **1/2 off 1st month's rent. For a limited time only.**

- Extra Large Jrs., 1 and 2 bedrooms
  - JR $600
  - 1 BR $700
  - 2 BR $860
- Sand Volleyball
- 2 lighted tennis courts
- Vertical blinds
- Ceiling Fans
- Plush carpet
- Fitness Room
- Huge heated pool and spa
- Gas BBQs
- Covered parking
- Recreation with billiards
- Gated Community

Office Hours: 9:00 am - 5:00 pm M-F and 10:00 am - 4:00 pm weekends

635 West Baker, Costa Mesa, CA
(714) 557-0075

BUSINESS OPPORTUNITY 2904

PEPSI/COKE ROUTE. New state of the art machines. National company has 30 local & established locations. Make $2,300 weekly as your own boss. 1-800-311-7632.

UNLIMITED INCOME High commission potential saving home owners BIG $$. New financial service. 1-call closers delight. 1-800-699-6099 Ext. 81677

Vending with over 25 local accounts. Buy all or part. 800-818-0908

The Community Market Place. Classified **642-5678**

BUSINESS OFFICE FOR RENT 2769

ANNOUNCEMENTS

ANNOUNCEMENTS 2920

***FREE* HEALTH BENEFITS!**
(PART TIME / FULL TIME)
=> Established Long Distance Telephone Company!
=> 50% Residual Income!
=> No Selling • Proven System!
=> Run Ads • Mail Tapes... Make Money!
=> For your FREE Audio Tape
CALL 1-800-995-0796 Ext 7272
TODAY!!

LOST & FOUND 2925

FOUND - Bird. Orange-fronted conure, found 3/10 near Newport Blvd. & 19th St., C.M. 548-3820.

FOUND - Cockatiel, near Brookhurst & Talbert, F.V. 968-0640.

FOUND - Kitten, orange & white, 8 mos., near Ogle & Tustin Ave., C.M. 631-4776.

Lost Dog corner of Npt. Shores Dr./Legonia, Shelty/Toy Collie Please call 650-4321

Lost female white **Boxer** 'Sugar', approx 50 lbs, C.M. Back Bay (Irvine/Univ) 2/18. Leash & choke chain still attached. **Needs medication.** Joe (H) 650-6118, (W) 631-5226. REWARD.

LOST: 2 Cockatiels 3/1, CDM/NB area. One is yellow/tan, tame, gentle. Other is gray/white, semi-tame, sweet. 759-3117

REWARD: Lost Shih-Tzu (medium size, male). White w/ streaks of light brown/grey. 6 years old. Very fluffy hair! Lost in the vicinity of Narcissus & 2nd St. Mar. 3 673-8948

HEALTH & FITNESS 3000

If You **CHERISH YOUR LIFE** You **BETTER STOP SMOKING 714-760-8182**

TENNIS LESSONS 1ST LESSON FREE U.S.P.T.R. Certified Instructor **642-8199**

PERSONALS

PERSONALS 3002

THE FREE PARTYLINE 1-970-265-8888 ALL FREE Only Normal L.D. to Colo.

LIVE PSYCHIC READINGS
1-900-255-0400
Ext. 5311 & 5312
$3.99 per min. Must be 18 yrs.

PERSONALS 3002

Attractive & Willing To Talk!
1-900-378-2600
Ext. 4801 & 4802
$2.99 per min. must be 18 yrs. Touch Tone Phone Required
Serv-U 619-645-8434

GIRLS ☆ GIRLS ☆ GIRLS
TALK TO THEM NOW!
1-ON-1 • 24 Hours A Day!
1-900-388-9898
Ext. 3247 & 3248
$3.99 per min. Must be 18 yrs. Touch tone phone required. Serv-U 619-645-8434
GIRLS ☆ GIRLS ☆ GIRLS

SUPER HOTTEST
X★X★X★
Exotic Live Action
1.69 min. 18+ **LIVE 1 on 1**
900-505-5050
800-739-4420
011-592-570-950

SCHOOLS & INSTRUCTION 3012

BECOME A PARALEGAL. Join one of America's fastest growing professions. Lawyer instructed home study. Specialty programs offered. P.C.D.I., Atlanta, Georgia. Free catalogue. 1-800-362-7070 Dept. LLC762.

EMPLOYMENT

EMPLOYMENT 5530

$40,000/Yr Income potential. Home Typists/PC users. Toll Free (1) 800-898-9778 ex T-1361 for listings.

DIEDRICH COFFEE

Accounting Clerk
F/T position. Qualified person will have exp in PCs, 10-key by touch, AP, AR, SBT & ADP. Inventory exp a plus. Send resume to 2144 Michelson Drive, Irvine, CA 92715 Attn: HR. No FAX or phone calls.

To place an ad in **Classified** Call **642-5678.**

EMPLOYMENT 5530

Reporters, Writers, Contributors
needed for weekly newspaper. General & community news. Some photography. Mac helpful. Experienced.
Send resume, 3 writing samples to:
Personnel Dept.
P.O. Box 2929
Newport Beach, CA 92659

Help Wanted • Help Wanted • Help Wanted • Help Wanted

Mac Artist
Must have 1 year Macintosh ad production experience. Photoshop experience a plus. Full-time positions available in Costa Mesa & Glendale for 3rd shift. Full time positions include benefits package. Send cover letter & creative resume to:
LA TIMES BOX 11-040
LOS ANGELES, CA 90053
EOE M/F/D/V

EMPLOYMENT 5530

COUNTER HELP P/T Phones, shipping. Friendly & respon. Npt Beach. 642-6262

DELI COUNTER HELP F/T. Some experience req'd. Call 631-4404

INTERNET GAMES Velocity is building virtual worlds and on-line games for the Internet. Now hiring talented motivated profs w/exp in: Internet biz dvlpmt; sw sales & mktg: prgmrs in 3D, game design, AI, TCP/IP, VR. VRML, Java exp + 3/2D artists, web page dsgn, QA. Grt work env, attr comp pkg. FAX res: to M. Ma, 415-776-9099

LOVE TO COOK? Gourmet cook needed for specialty market. Exp req. 631-4404

Manager Trainee
NOW HIRING
Immediate openings at Hip Art Poster Co. Seeks 12 individuals. No exp needed. Must like Money, Music, & People! $350/week to start. Call Now **754-5858 Ext-5**

POSTAL & GOV'T JOBS $21/HOUR + BENEFITS NO EXP WILL TRAIN Appl + Info 714-647-1991

RE AGENTS Learn comm'l/apt sales. PT/FT, sharp appearance a must. 962-2804

Retail Sales Demonstrate unique new product outdoors at Fash Isl & Irvine Spectrum. PT/FT. Responsible, people-oriented & enthusiastic. Hrly + comm. 619-248-9287.

Sales $35K-100K+/Yr No exp req. Open territory. Will train. 1-800-699-6099 Ext. 81677

Sales Assoc-NB hotel gift shop. Honest, reliable, positive, hard-working, some computer exp. Flex w/hrs. Some early mornings/nights/wknds. $8/hr. Fax Letter/Res: Attn Carol 310-318-7106

Can't seem to get to all those repair jobs around the house? Let the **Classified Service Directory** help you find reliable help. **642-5678**

EMPLOYMENT 5530

EMPLOYMENT 5530

SALES REPRESENTATIVE
Growing community newspaper group seeks display advertising representative with 1 year minimum experience. Excellent benefit package including base salary for the energetic sales professional. Physical/drug screening required. EOE. Please send resume to Judy Oetting, %California Community News, 330 West Bay Street, Costa Mesa, CA 92627 or fax your resume to (714) 631-6594

Sales Reps/Business Ownrs/Entrepreneurs Fantastic career in expanding Hawaii travel co. 1-800-975-1501

SECRETARIAL Cheerful, pleasant, detail-oriented Asst desired for sml, friendly office. Lite phones, heavy typing, frequent proofing & editing. 50-60 wpm, WP Windows essential, other computer exp a plus. Securities and/or legal exp a plus. $12/hr & up DOE. Hours 8:30-2 daily. Call Sue or Colleen, 640-7800.

STORE MERCHANDISER Product merchandising, no selling. P/T. Retirees welcome. Silver Fox Merchandising. 1-800-838-6028

EARN EXTRA $$$
Call Today Work Tomorrow!!!
$ JOBS AVAILABLE THIS WEEK $
Temp & Temp To Hire
- 3 General Clerical to $9/hr
- 3 Receptionists to $10/hr.
- 1 Data Entry to $10/hr
- 2 Accounting Clerk to $11/hr
- Telemarketing/Inside Sales to $9/hr.

(714)**851-9393**
Ask for Temp. Dept.
Devon & Devon Personnel, Inc.

Put a few words to work for you.
Call 642-5678.

EMPLOYMENT SERVICES 5533

•••••••• Please be aware that the listings in this category may require you to call a 900 number in which there is a charge per minute.

INTERNATIONAL EMPLOYMENT. Make up to $2,000-$4,000+/month teaching basic conversational English in Japan, Taiwan, or South Korea. No teaching background or Asian languages required. For information call 1-206-971-3572 ext. J89513. Fee.

EMPLOYMENT WANTED 5535

NURSE Grad RN, Home health-2yrs exp. Live-Out. On Call. Xlnt Refs. OC area. 775-1772

Swedish nurse's aide, loving, caring, avail to help w/elderly. Drive, cook, etc. 15 yrs exp, local refs. 646-3735

MERCHANDISE

ANTIQUES 6010

BUY & SELL Cash for cookie jars, Disney, Metlox, Poppytrail, USA, Black Mammy/Chef/Butler & cartoon jars. Pat 998-0598

★BUYING ITEMS★ From 1800-1960. 1 pc to entire estate. Paintings, china, glsware, furn, etc. Immed cash, top $. 673-6223 lv msg

BEST PRICES PAID
ANTIQUES TO '50s MODERN
- Est. Laguna dealers buy: silver, paintings, porcelain, glass, china, old jewelry, pottery, furn., etc.
- One item or entire estate.
- Confidential. References.

(714)249-3711

For Ad Action Call a Daily Pilot AD-VISOR **642-5678**

Will Help You Write
A GOOD AD!
Call 642-5678
Daily Pilot

TODAY'S CROSSWORD PUZZLE

ACROSS
1 Uses a certain fastener
5 Skewers
10 Con game
14 Commentator Severeid
15 Enlarge
16 Combread
17 Row
18 Greek marketplace
19 Arm bone
20 Help
22 Most gentle
24 Yukon footwear
25 — of Capri
26 Small talk
30 Deli meat
35 Owned
36 Sounds of hesitation
37 Style of a room
38 Oval
41 Trace
43 All
44 Prohibit
45 Convent resident
46 Rides a bike
48 Remove knots
51 "— When I Laugh"
53 Climbing vine
54 Early show
58 Leisurely walk
62 Fashion designer St. Laurent
63 Steer clear of
66 Frolic
67 Type of tide
68 Send as payment
69 — to the throne
70 Great multitude
71 Sordid
72 Confident

DOWN
1 Greek letter
2 Novelist Murdoch
3 Pastries
4 Text of a play
5 Fabric samples
6 Farm animal
7 Wedding promise
8 Semesters
9 Slugs' cousins
10 Potato
11 Songwriter Porter
12 Beattie and Reinking
13 Mutton or pork
21 Pouch
23 Main roles
25 "— a Wonderful Life"
26 Fledgling's cry
27 Split
28 Left the car engine on
29 "— we having fun yet?"
31 Allow
32 — out: defeating completely
33 Ski slope bump
34 "Good night" girl
39 Savings-plan inits.
40 Highway worker's cone
41 Furniture mover
42 All
44 Sell's opposite
47 Mocks
49 Marilu, on "Evening Shade"
50 Dryads
52 River embankment
54 Talking bird
55 Assert
56 Pair of horses
57 Early Cosby show
59 Gourmet cheese
60 Den
61 "Jane —"
64 M.D.'s group
65 Faint

PREVIOUS PUZZLE SOLVED

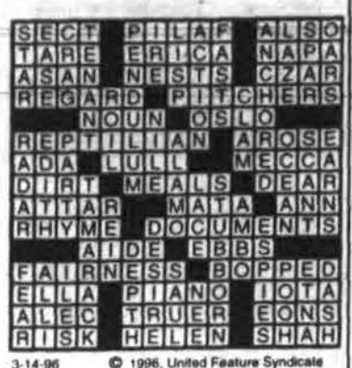

3-14-96 © 1996, United Feature Syndicate

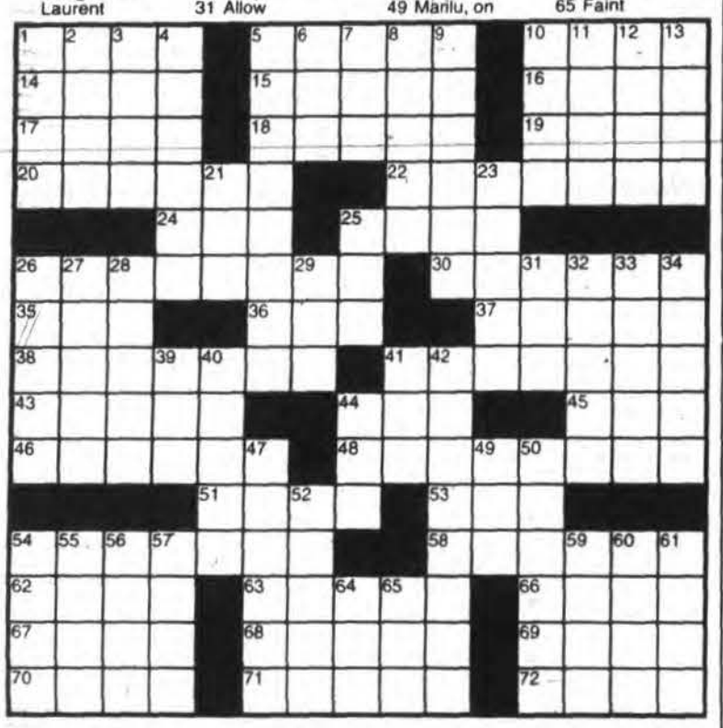

Bridge

By CHARLES GOREN with OMAR SHARIF and TANNAH HIRSCH

Note to Editors: This column is being retransmitted because an error was made in the labeling of the East hand.

PLAN CAREFULLY

Both vulnerable. North deals.

NORTH
♠ Q 3
♡ A K 4 2
◊ A J 7
♣ Q 10 3 2

WEST
♠ J 9 6
♡ Q J 10 6 5 3
◊ Q 9 8 5
♣ Void

EAST
♠ 10 7
♡ 9 8 7
◊ K 4
♣ K 9 8 6 5 4

SOUTH
♠ A K 8 5 4 2
♡ Void
◊ 10 6 3 2
♣ A J 7

The bidding:

NORTH	EAST	SOUTH	WEST
1NT	Pass	3♠	Pass
3NT	Pass	4◊	Pass
4♠	Pass	5♣	Pass
5◊	Pass	5♠	Pass
6♠	Pass	Pass	Pass

Opening lead: Queen of ♡

When you have more than one line available, be sure you test them in the right order to give yourself the best chance.

Consider this hand.

You reach six spades after an intelligent cue-bidding sequence. North judged well that the queen of spades would be a key card.

There are several ways to tackle the hand. One is to discard two clubs on the hearts, hope trumps are 3-2 and then play for West to have specifically K Q x in diamonds. That has about as much chance of succeeding as we have of making the track team for this year's Olympics.

Before you can select the best plan, you need to know how trumps are going to break. If spades are 4-1, you have a sure loser there, so you must hope that the king of clubs is onside and that the suit breaks evenly. That will allow you to discard three diamonds on the ace-king of hearts and a long club.

However, if you win the first heart trick in dummy and cash the queen and king of spades, you cannot recover. You can get to the table with the ace of diamonds for the club finesse, but as long as East does not cover either of the first two club leads, you will not be able to return to the table to park a diamond on the long club.

Correct is to win the king of hearts, discarding a diamond from hand, then cash the king and queen of spades. If a defender shows out, start on clubs. When both defenders follow, however, get back to hand with a heart ruff (a club to the ace could get ruffed!), draw the last trump, cash the ace of clubs and continue with the jack to force out the king. The ace of diamonds is the entry back to the board to take diamond discards on the long club and ace of hearts.

Learn to be a better bridge player! Subscribe now to the Goren Bridge Letter by calling (800)788-1225 for information. Or write to Goren Bridge Letter, P.O. Box 4410, Chicago, IL 60680-4410.

FURNITURE 6014

HOUSEFUL
Lthr sofas, sleigh bed, entertainment armoire, Victorian furniture silk trees, coffee & end tables, etc. Grandfather clock. 714-894-9880

Shopping for a new apartment? **classified lets you compare costs - without hassle or worry!** **Classified 642-5678**

FURNITURE 6014

Barely Used 7 ft. French style sofa, w/ waverly soft floral print. Like new Condition. 720-7045

Bellini crib & rocker, white, like new, $400. Other items. 759-0838

Mediterranean-style carved headboard (queen-size), matching dresser w/center doors & mirror. $350 obo. 646-2086

FURNITURE 6014

Moving 6' Ralph Lauren green/white check sofa, green wicker dinette set 723-1106

MERCHANDISE MISC. 6015

PLANT SALE Citrus-avocado (fruiting) $10. Qn/Pigmy palms-lg $10 Herbs $1, cement fountains $110, bird bths $20. 909-674-9422

MERCHANDISE MISC. 6015

FREE STUFF FROM UNCLE SAM Booklet Scholarships, loans, etc. 818-759-6555

PEPPER SPRAY STOP ATTACK RAPE & MURDER W/leather key chain. Blk/Brwn/Blu/Red. $13. Police home unit w/belt clip holster $18. Incl. tax & shipping. *Mail check/money order to: BK Enterprise P.O. Box 80148. RSM, CA 92688.

WOLFF TANNING BEDS. TAN AT HOME. Buy direct and SAVE. Commercial/Home units from $199. Low monthly payments. Free color catalog. Call today. 1-800-842-1305.

CAMERAS & EQUIPMENT 6016

Sony Video 8 Handycam Recorder. Color monitor. Blt. in New $1100 OBO 675-7239

COMPUTERS 6018

MAC 520C Powerbook. New in box 4/240 MB, never used. $1100. Call 714-707-9488

WANTED TO BUY 6019

WANTED: Ear patches for sea sickness. Call Dorlene at 673-2776.

WANTED: old coin collections & gold & silver scrap. Steve 642-9448 days

WANTED: VINTAGE Wristwatches/Clocks NB collector pays premium $$. **644-6829**

FREE TO YOU 6022

FREE TO GOOD HOME - Male Persian/mixed cat, 4 yrs. old. 373-6805.

White German Shepard 3 year old female, spade. Looking for good home! ♥ ♥ ♥ 714-974-7823.

JEWELRY, FURS & ART 6025

●ROLEX●
- Lady 2-Tone Date
- Men Submarina SS
- Men Explorer II SS

714-363-6664

BUILDING MATERIALS 6030

●All Steel Bldgs.
- Custom Design
- Factory Specials
- Stock Sizes Avl.

Buy Now, Save $1000's! **714-964-4664**

If you're looking for a car, classified has news for you.

PETS & ANIMALS 6049

ADOPT-A-PET
Every Sat & Sun at PETSMART, Fountain Valley. Puppies, kittens and more, all looking for loving, caring homes. CALL 597-9037 for more info.

♥Poodles AKC♥ Tea Cup Toy & Mini $250-$950 714-838-4457

Save abused and abandoned pets. Be a volunteer/foster. Call 714-597-9037.

White German Shepard 3 year old female, spade. Looking for good home! ♥ ♥ ♥ 714-974-7823.

MUSICAL INSTRUMENTS 6055

Looking to purchase an ugly electric bass guitar for under $200. Help! Call Larry at 714-377-0338.

GARAGE SALES

BALBOA ISLAND 6106

Sat 8-12 3/16, boat equip., office furn, kid's items, bookcase, etc. 305 Ruby, alley

SAT 8-12 Game table, bunk bed, chairs, clothing, art, toys. ♦ 111 Diamond Ave.

BALBOA PENINSULA 6107

LOTS OF MISC Sat/Sun 8am-Noon 2037 E. Balboa Blvd. (Corner of Seville)

CORONA DEL MAR 6122

BIG Garage Sale Three Families 425 Larkspur, CdM SAT 3/16, 8am-Noon

MOVING SALE Home & office furnishings, supplies & accessories. SAT 3/17, 7am, 323 Larkspur

COSTA MESA 6124

Everything Sale Big, little & clothes, SAT, 3/16, 8-1pm, 136 Cecil Pl. (off Npt Blvd.)

Good jobs reliable services interesting things to buy

It's all there every day in Classified **642-5678**

COSTA MESA 6124

★Household items, bicycle parts, clothes, etc. SUN 3/17 8am-noon, 1013 Nancy Ln

QN brass enamel bed, Honda CR250 cycle, clothes, housewares, jewelry, etc. SAT 3/16, 2895 Palau Pl. (Mesa Verde) 549-3801

NEWPORT BEACH 6169

Garage Sale 8-3 Sat, 3/16, 2756 Hilview, (end of Ford Rd behind Ralph's Market)

Multi-family garage & yard sale. Sat. March 16, 8am-12. NB 1631 Lincoln Lane. Furn, household, misc.

Multi-Family Sale Bikes, household, clothes, misc. Sat 7am-Noon, 1100 Essex Lane (off Dover & Westcliff)

TRANSPORTATION

BOATS 7011

2 SEADOO JET SKIS No trailer. Sell both for $5000 obo. Call 574-4259 wkdys; 964-3048 eves/wknds.

POWER BOATS 7012

Partner wanted '91 SeaRay Laguna 23. Twin 135 Merc's. $395/mo. Incl slip. Call 854-2009.

SAIL BOATS 7014

FINN 14 Ft current tag, 5 sails, trailer, great shape. $850. Call 675-3211

Shock Santana '27 GREAT boat! Easy to sail, rigged to race. Can help w/slip in Npt. Harbor for right buyer. Must sell $3500 neg. 548-3233

WE PAY CA$H For good used Sabots & boat equipment. Minney's Yacht Surplus, 1500 Old Newport Blvd. 548-4192

MARINE SERVICE SUPPLIES 7020

TONS OF STAINLESS STEEL Bronze & brass & nuts & bolts + washers. $6.00 per pound. Minney's Yacht Surplus, 1500 Old Newport Blvd. 548-4192

MARINE SLIPS DOCKS 7022

50' Mooring Or less, Great peninsula location! Closest Mooring to land. Call **Steve 723-5883**

AIRCRAFT 8010

Port oxygen tank, mask & regulatr. Never used Bought for use in pvt aircraft. Sell $175. ($375 new). 675-7329

AUTOMOBILES

CADILLAC 9040

1989 SEVILLE Original, real good condition, new tires. $8995. 675-6128

CHEVROLET 9045

'90 GEO Prism Blue, automatic, AC, sound sys, new tires/brakes. $4200. Call 547-3171

FORD 9075

'82 Mustang 6-cyc, stick shift, AC, moonroof, new brakes. **$1000.** 547-3171

'84 THUNDERBIRD Auto, PS/PB, A/C, tilt, new trans. Asking $2100 obo. 650-7274

'92 Taurus AT, AC, PS, PB, Crus, P/Seats, AM/FM, New tires. Mint cond. Non smk. **$8250 548-4160**

LINCOLN 9120

'77 Town Car Original owner. Like new $2500. 642-9574. ★★★★★★★

Chances are you will find what you need at the price you want to pay when you read **Classified** daily **642-5678**

MAZDA 9125

'84 P/U B2000 5-spd. Stereo/cass, Good work truck. Runs gd. $850 obo 631-7149.

MERCEDES 9130

'65 COUPE 300 Black/red interior. Call Richard 714-569-1994

'67 250 SE New trans, great transportation car. Call Mike 569-9941

'88 190E 2.3 White/Palo. Records. 1-ownr Xlnt cond. 85k mi. $10,900 obo 673-8948

OLDSMOBILE 9155

'89 Calais Quad 4 1 ownr, wht, auto, AC, PS/PB, am/fm cass, xlnt cond. 95k. $3950 obo. Immac! 548-7704

PLYMOUTH 9165

1974 PLYMOUTH VALIANT 70,000 miles, Great condition. $1,200 OBO. Leave Message. 645-9153

SAAB 9185

'91 900 Turbo Conv Automatic, yellow/blk, low mi, mint. $17,000 obo. 548-6199

TOYOTA 9210

'87 Tercel 70k mi, xlnt cond, 4-speed, burgandy. $2500 obo. Call 714-673-2866

1978 Celica xlnt cond, runs good, new tires, 5 spd trans, Just registered, $1100 631-4214 or pgr 413-3604

MISC. AUTO 9245

Seized Cars From $175. Porsches, Cadillacs, Chevys, BMW's Corvettes. Also Jeeps, 4 WD's. Your area. Toll free 1-800-898-9778 Ext. A-5139 for current listings.

Office (714) 401-9444
FAX (714) 548-5850

- *APPOINTMENTS AVAILABLE*
- *NO OVERTIME CHARGE*

THE NEWPORT BEACH PLUMBING COMPANY

Cont. Lic • 674497

515 Superior Ave
Newport Beach, CA 92663

SERVICE DIRECTORY
~ For All Your Home and Business Needs ~

SERVICE DIRECTORY

ACOUSTIC CEILINGS 3408

CEILING MASTER •Acoustic Removal• Custom Texture•Paint Lic'd. **Mark 838-7300**

AIR CONDITIONING & HEATING 3418

CHISM HEATING & A/C Residential•Commercial Service•Installation Lic.#671380 662-4476

BUSINESS SERVICES 3488

Desktop Publishing Word proc. Copywrtng Graphics/Design/Layout **WorkSource** 650-2880 FAX-650-1807

CARPENTRY 3510

Handyman/Remodel Additions, Bath, Kitch Fire-Water Damage Elec, Plumb, & Paint 714-**646-2342**, Immed Page 714-**227-8122**

DOORS Remodel•Hardware Trim•Cabinets•Stucco Drywll L562731 35Yrs exp **Jerry 642-0567**

A to Z HANDYMAN INSTALL/REFACE CABINETS Kitchens, baths, doors, windows. Doug 546-7258

CARPET CLEANING 3515

CARPET CLEANING 3515

DOLPHIN CLEANING & RESTORATION Uphol • Oriental Rugs Quality • Guaranteed **714-969-5087**

CARPET INSTALL & REPAIRS 3516

★ALL REPAIRS★ Power stretch & Install Any size job. 20 years exp 7dy 830-5534 24hr

CERAMIC TILES 3528

CERAMIC♦MARBLE Install'n • Fabrication 20Yrs Exp • Licensed **1-800-346-9321**

Leaky Showers Rep'd Regrouting & Install'n L#670130 Dean of Tile 673-8065 or 846-8526

Tile • Glass Blocks All Around Const'n Work! Gd Ref's. Reasonable. L#B562867 536-1286

CHILD CARE 3536

KOALA CARE Home-based Childcare E. Costa Mesa Location L#304200905 Elizabeth 548-1098

CLEANING SERVICES 3548

A TOUCH OF CLASS Cleaning. Res/Comm Lic/Bonded. Free Est. Teresa **282-7143**

•BOSS HOUSECLEANING Licensed-Bonded $10.00 per hour. **714-548-0368**

CLEANING SERVICES 3548

★★ BRIGHT ★★ HOUSECLEANING Prof'l from Europe. Best service in town! Ref's. 5 Years Exp. Call Grace **251-9455**

HOUSECLEANING 15 yrs exp. Good Ref. Own trans. Call anytime. **241-0531**

PRESSURE WASHING Quality • Guaranteed **DOLPHIN CLEANING & RESTORATION 714-969-5087**

RELIABLE HOUSE CLEANING Local Area. Xlnt Ref's Yolanda **631-5967**

•WINDOW Cleaning • Carpet Cleaning • Hardwd Flrs Maint Free Est! • 729-7079

COMPUTERS 3556

Computer Coach For effective learning All apps & software **Mark 675-7245**

PC PRO Internet, Applications/Hardware Reasonable home rates. David at 509-2089

CONCRETE & MASONRY 3557

Brick, Block, Stone, Tile Conc, Patio, Driveway Fplc, BBQs. Ref. 25 Yr Exp, Terry **557-7594**

★ Best Price/Quality Landscape, brick, stone Concrete. **800-786-1007**

★EXPERT: Blk walls, brick, concrt, stucco & stone. 25Yr Exp. Low$ **Jose 531-7643**

CONTRACTORS GENERAL 3558

CPI BUILDERS INC. Residential Const. Lic.#518424•Insured **(714) 965-4993**

LEWIS Construction Remodel•Handyman L#704773 Local Res. **•714-557-5925•**

S.J. Scott Construction Custom Home Builders Lic#481954. Ref's. **714-675-7769**

DOORS 3580

An experienced dependable door hanger. Guar work, reas. Don 521-8910

DRYWALL SERVICE 3584

B&K Lic#585160 All phases. No job too sml. Acoustic removal, etc. 714-240-1159

C & C INTERIORS Drywall • Texture • Finish Carpentry • L651735 Chris 631-6447

ELECTRICAL 3610

Small Job EXPERT Duncan Electric Quick Response Local Lic. **650-7042**

FENCES & DECKS 3615

★FENCES GATES★ new/repair/post replaced Redwood • L#576605 Jim Whyte 642-7206

★Wood Fences★ replace/repair, free hauling estimates. Low prices. Lic'd Advantage Constr. 974-5301

FLOOR INSTALL REPAIRS 3620

♦ MARBLE EXPERT Polishing/Protecting. Scratch/Stain Removal L620654 **646-1005**

★QUALITY WORK★ Hardwd/Vinyl/Ceramic Mrble/Carpet-Bnd/Ins L708279 **722-7332**

HANDY MAN 3710

★Paint/Carpentry★ Drywall and more! Small Jobs Ok! **Gary 645-5277**

Semi Retired Contractor Repairs, improvements, sm jobs. Quality/Integrity I care, Ken **642-1770**

ROOFING carp, plbg, paintg, elec, tile, stucco. Remodels. **MORGAN** Lic'd **650-3261** Mobile #403-5365.

Carpentry*Electrical Plumbing*Drywall* Stucco*Painting*Tile Roofing*Jim 641-7494

CARPENTRY•Windows Doors • Wood Fences • Drywall Repair • L#261581 • Call Bob 249-8323 Pg-312-0026

Handyman Charlie Paint, plumb, carp'try, fence bldg & power wash Local resid. 760-5044

Home Repair/Remodel Costa Mesa/Newport **25 Years Exp. Jim 631-2460**

HOME SERVICES Anything & Everything Free Estimate. Ref's. **Michael 756-1440**

HARDWOOD FLOORS 3712

QUIT SMOKING... 1ST DAY!!! Doctor Reccomended 100% Money back guar **Herbal Product 714-760-8182**

HOME CARE/ SERVICES 3760

Care Giver For the elderly, 12 years exp. Ref's. Please call **Tammy** 714-367-9038

CNA's/Care Giver & Companions Transportion • Ref's PT-FT 714-752-6608

INSTRUCTION 3780

TENNIS LESSONS 1ST LESSON FREE U.S.P.T.R. Certified Instructor **642-5199**

JEWELRY 3784

HARDWOOD FLOORS 3712

★★★★CUSTOM HARDWOOD FLOORS Installation•Refinish. Maintenance Available Quality Work. Lic'd **Glenn 548-9817**

HAULING 3720

JUNK To The DUMP (714-968-1882) Will haul what Trash Man won't! 968-1882

HEALTH/ NUTRITION 3742

Thinking of having a garage sale? Give us a call! **CLASSIFIED 642-5678**

JEWELRY 3784

William Harold Jewelers Watch & jewelry repair Antique♦Fine Jewelry Buy/sell/trade **673-0365**

LANDSCAPE & LAWN CARE 3808

TREES Topped/Remove. Lawns, spnklrs-clnup **781-3476**

●GREEN MASTERS Landscaping & Maint. Tree Trim • Removal Gardening Svc. 841-5512

Landscape Remodeling Yard tune up/maintenace, landscape/artistic design. Contractor#C27-604006. Prof'l & Ethical. 645-7505

PLANT ARTIST Specialist in existing landscape/irrigation upgrades. **760-9792**

Prof'l Landscape Maint 10Yrs Exp • Xlnt Refs * Seasonal Flowers * **VICTOR 457-1739**

Yard Clean-up, Weed, Trim, Remove. Trees/Hedges/Lawn. Maint. 964-Yard Pg-748-5375

"The Tree Stump Terminator" Tree Removal/Stump Grinding Spealists. Lic#01285 Free Firewood/Mulch! **StumpMaster** 964-3972

MASSAGE 3830

L & B Therapy & Nutrition Ins/WC RN/Massage Therapist C.M. **722-9823**

SWEDISH/SPORTS★ **Massage** $10 off w/ad 7Dys/Wk•Hot Jacuzzi **NB 714-756-2260**

MOVING 3834

MOVING 3834

PUBLIC NOTICE The Calif. Public Utilities Commission REQUIRES that all used household goods movers print their P.U.C. Cal T number; limos and chauffeurs print their T.C.P. number in all advertisements. If you have a question about the legality of a mover, limo or chauffeur, call: Public Utilities Commission 714-558-4151

Dibernardo's Moving Local/Office/Storage Long Dist. Free Est. T#181632 **979-3114**

Split Second Moving Prof Movers! **24Hr** Srv 7-Day/Sr Disc/Free Est T178452 432-9123/P-346-5850

★Two Brothers Moving Home/Office ♥ 7-Days Insured since 1981. CALT134650 **957-1500**

PAINTING 3858

•W.P. YOUNGQUIST Painting Contractor Qual. painting by prof'ls Lic#602098. Ins. Free est. 645-3305

21Yrs Quality Painting PLUS touchups. 24 Hrs. Richard Sinor Lic#280644 645-3209

CHUNG'S PAINTING 20 Yrs Exp. Gd Price! Guar work. Free Est. Lic#375602 538-1534

RAINBOW Circle Maint. Painting-Int/Ext House/Apt Quality job. Free est. L#569897 **636-8888**

Gene Abrams Painting Int/Ext Qual Paint/Reas$ Lic'd/Ins'd since '76. **969-7063** Pg-664-3947

PAINTING 3858

Ike's Custom Painting Prof, Clean, Quality Work. Int/Ext & Docks. L#703468 **631-4610**

SPRINGWOOD PAINT • Not Cheap! L686273 • But Reasonable! All Paint Work Guaranteed! 714-552-3027 Pg 479-5206

TOP QUALITY INT/EXT

Very Reasonable Rates! L648228 Jay 650-5066

PIANO & VOCAL LESSONS 3868

Piano Lessons 5-Adult, Entertainment available. Degreed Teacher. **540-1947**

PIANO Beg.-Advanced All ages-Teacher Cert. Entertainment Avail. Jennifer **640-8669**

PLUMBING 3890

THE LOCAL PLUMBER -a James E. Bangert Co.- Since 1947 Friendly Service★Insured L#532981 675-9304

•DAN DAWSON• PLUMBING Water Heaters • Drains Remodel • Repair Faucets • Fixtures L#554722•646-6720 **Pgr# 717-5729**

Expert Drain Cleaning & Plumbing Repairs 20Yrs exp. All work guar. **Steve 545-8298**

Precise Plumbing Repairs & Remodels Free Estimates **L#687398 969-1090**

THE NEWPORT BEACH PLUMBING COMPANY LICENSE #674497 714-401-9444

PROPERTY MGMNT 3898

I Find Good Tenants 20+ years exp prop mgmt, homes & multi units. RE lic. 644-0172

ROOFING 3910

★THUNDER ROOFING★ For all of your roofing needs. Reroof/Repair. Lic 638144 **646-4122**

BALBOA ROOFING CO. √Comm √Res √Reroof √Repair √Free Est √Refs **Lic'd/Ins 631-5081**

ROOF LEAK? Low Cost • High Quality Roof Repairs•Local Ref's **Ocean View Roofing** L#573688 **646-2336**

SPRINKLERS 3921

SPRINKLER REPAIR Valves•Heads•Timeclocks. 26Yrs Local Exp. **John 262-2831**

TUTORING 3929

FRENCH TUTOR -CA Certf'd. Exp'd Teacher **"A Votre Service!" Pattie 675-6009**

WALL COVERINGS 3932

THE STRIPPER Specializing in wallpaper removal. Lic# 588924 **★ 714-963-5037 ★**

Superior Wallcovering Since '81. The Finest In Quality Craftmanship. Install/Remove 557-6228

We gals should hang together. Strip, install, advice to the crazy. **631-2111** anytime

REACH 80,000 HOMES EACH WEEK FOR ONLY $28 per week (4wk, min.) Call Gina At 642-5678, x 246